ACE

Cus

ALLA
S
I. & J.
TRUR
FIREM
SOUTH
Z

A. O.

V

BE

SC

P. O.

(8x)

LEASK & JOHNSON,

AGENTS AND COMMISSION MERCHANTS,

510 CORDOVA ST., VANCOUVER, B. C.

Customs, Insurance and Ship Brokers, Forwarders, etc.

AGENTS FOR:

ALLAN, DOMINION, WHITE STAR, CUNARD and all other Atlantic Steamship Lines;
I. & J. TAYLOR'S SAFE AND VAULT DOORS;
TRURO CONDENSED MILK AND CANNING CO'Y;
FIREMAN'S FUND INSURANCE CO'Y OF SAN FRANCISCO;
SOUTH BRITISH FIRE AND MARINE INSURANCE CO'Y OF NEW ZEALAND.

OFFICE OF THE CANADIAN ANTHRACITE COAL CO.

A. O. LEASK, *Notary Public.*

C. GARDINER JOHNSON, *Notary Public.*

VANCOUVER BREWERY.

CHARLES DOERING, - - PROPRIETOR.

BREWER OF

BEER AND PORTER!

IN KEGS AND BOTTLES.

SCOTIA STREET AND SEVENTH AVE.,

VANCOUVER, B. C.

P. O. BOX 85.

E. V. BODWELL,

Real Estate Broker & Notary Public,

GENERAL AGENT AND CONVEYANCER.

No. 301 Cordova Street, VANCOUVER, B. C.

City lots and farm lands improved and unimproved, for sale cheap and on easy terms.

ATTENTION SPECIALLY INVITED

To my acre property, suitable for market gardens within and near the city bouudary.

GRAY'S STEAM JOINERY WORKS.

SAMUEL GRAY,

Factory, Cor. Government & Chatham sts., VICTORIA, B. C.

MANUFACTURER OF

Sash, Windows, Doors, Mantels, Sideboards

AND EVERY DESCRIPTION OF HOUSE JOINERY.

PATENTEE AND MANUFACTURER OF THE IMPROVED SELF-SUPPORTING GEOMETRICAL STAIRS.

Hand Rails, Newel Posts and Balusters always on hand. Wood Turning, Band Sawing, Scroll Sawing, Shaping, Planing, Moulding, etc.

Stair Building a Specialty.

Gutters and Finished Fence Pickets,

General Finishing Work for contractors.

P. O. BOX 89.

WILLIAMS'

British Columbia Directory

1889.

CONTAINING GENERAL INFORMATION AND DIRECTORIES OF THE VARIOUS CITIES AND SETTLEMENTS IN THE PROVINCE;

WITH A

CLASSIFIED BUSINESS DIRECTORY.

COMPILED FOR

R. T. WILLIAMS, - - - PUBLISHER.

BROAD AND GOVERNMENT STREETS, VICTORIA.

BY

THOMAS DRAPER, VICTORIA, B. C.

VICTORIA, B. C.:

JAS. A. COHEN, PRINTER, 38 FORT STREET.

1889.

1W
909
8862 W
1889

PREFACE.

This, the fourth issue of our series of the Directory of British Columbia, is, as usual, entirely a home production, and the work connected therewith has given employment to a number of persons, and retained within the Province some thousands of dollars.

The book has, in the various cities and settlements, far larger lists of names of residents than any other Directory.

The increasing prosperity of the Province is most encouraging, the climate, the vast and varied mineral and other resources are attracting a large population.

The completion of that grand national highway, the Canadian Pacific Railway, the contemplated extension of the Esquimalt & Nanaimo Railway, northward and soutward, and other branch and interior lines, all point to one object, the rapid opening up of the inexhaustible fields of wealth contained within the borders of this Province.

BROAD AND GOVERNMENT STREET,
Victoria, B. C.

Entered according to Act of Parliament of Canada in the year one thousand eight hundred and eighty-nine, by R. T. WILLIAMS, in the Office of the Minister of Agriculture at Ottawa.

TABLE OF CONTENTS.

PAGE

Agassis.....355 and Appendix
Agents, Consular..... 39
Agent:, Indian in B C.....40

B. C., Rifle Companies..... 39
Schools, List of..... 30
Senators of..... 21
Telegraph Offices, List of 32

WILL BE ISSUED
JANUARY, 1890.
An Island Directory of Victoria & Nanaimo Cities
AND
A Mainland Directory of Vancouver & New Westminster Cities,
in 2 Volumes, $1.25 per Volume.
Containing useful Provincial & Local Information.
STREET DIRECTORIES,
CLASSIFIED BUSINESS DIRECTORIES
and
ALPHABETICAL LIST OF NAMES, &c., &c.
R. T. WILLIAMS, PUBLISHER,
ROAD & GOVERNMENT STREETS, - - - - - - VICTORIA, B. C.
THOMAS DRAPER, AGENT & COMPILER.

lery..... 39
Fruit Growers Associat'n 429
Judges in..... 48
Justice's of the Peace in. 23
Legislative Assembly... 21
Members of the House of Commons of Canada 21
Militia (Officers of)..... 38
Post Masters..... 32
Post Offices..... 32
Provincial Government Agents in 22
Penitentiary.....367 & 370

Cedar [including Oyster Harbor] 259
Cedar Hill [See Victoria Dist.]...170
Census, Dom. of Canada (1881)... 43
Centreville 543
Chemainus [Including Oyster Bay Thetis and Kuper Islands....195 and Appendix
Cherry Creek [See Vernon].....333
Cherry Creek.....549
Chilcoten.... 285
Chilliwack.....543
Chimney Creek [See 150 Mile House).....281

84945

WW
909
B862 W
1889

PREFACE.

T
Britis
the w
ber of
of dol

T
lists o

T
ing, th
are att

Th
Pacific
Nanain
interio
inexhau
this Pr

BROAD AND GOVERNMENT STREET,
Victoria, B. C.

Entered according to Act of Parliament of Canada in the year one thousand eight hundred and eighty-nine, by R. T. WILLIAMS, in the Office of the Minister of Agriculture at Ottawa.

TABLE OF CONTENTS.

PAGE

Agassis.....355 and Appendix
Agents, Consular.....39
Agents, Indian in B C.....40
Agents, Provincial Government..22
Agricultural Association B C.....39
Alberni.....265
Aldergrove.....352
Aldermere, see Esquimalt Dist..176
Alert Bay.....553
Alexandria.....283
Alkali Lake.....280
Antler Creek see Barkerville.....288
Artillery, B C Brigade of Garrison 39
Artillery, Canadian "C" Battery 38
Ashcroft.....270
Asylum for the Insane, Provincial.....374
Banks, Kamloops.....303
Nanaimo.....203
New Westminster.....369
Vancouver.....418
Victoria.....54
Savings in the Province..37
Barkerville.....288
Barristers and Solicitors, List of. 562
B. C. Agricultural Association 39
Board of Trade List of 40
Brigade of Garrison Artillery.....39
Fruit Growers Associat'n 429
Judges in.....48
Justice's of the Peace in. 23
Legislative Assembly...21
Members of the House of Commons of Canada 21
Militia (Officers of).....38
Post Masters.....32
Post Offices.....32
Provincial Government Agents in.....22
Penitentiary.....367 & 370

PAGE

B. C., Rifle Companies.....39
Schools, List of.....30
Senators of.....21
Telegraph Offices, List of 32
Beacon Hill (See Victoria Dist)..170
Beaver Point.....189
Becher Bay (See Metchosin Dist).180
Bella Bella.....553
Bella Coola.....553
Belmont (See Esquimalt Dist)...175
Big Bar [See Dog Creek].....278
Bloomfield.....549
Blue Springs [See Vernon].....333
Board of Trade New Westminster 370
Vancouver.....419
Victoria.....40
Bonaparte Valley [See Cache Creek].....272
Bridge Creek[See Lac La Hache]278
Brownsville.....345
Bull River.....549
Burgoyne Bay.....188
Cache Creek [including Bonaparte Valley].....272
Cadboro Bay [See Victoria Dist].170
Canadian Artillery "C" Battery 38
Canneries, List of.....566
Cassiar.....559
Cedar [including Oyster Harbor] 259
Cedar Hill [See Victoria Dist.]...170
Census, Dom. of Canada (1881)... 43
Centreville.....543
Chemainus [Including Oyster Bay Thetis and Kuper Islands....195 and Appendix
Cherry Creek [See Vernon].....333
Cherry Creek.....549
Chilcoten.....285
Chilliwack.....543
Chimney Creek [See 150 Mile House).....281

84945

PAGE
Claims, Discoverers..... 44
Claims, Mineral..... 44
Claims, Mining [nature & size of] 44
Claims Mining [record of]..... 43
Classified Business List.....561
Clinton..... 275
Clover Point [See Victoria Dist].170
Clover Valley.....343
Coal Prospecting Licenses..... 45
Cobble Hill [See Shawnigan]... 192
Columbia Lakes.....549
Commissions on Money Orders for the Province... 36
Comox.....260 and appendix
Conkling Gulch see Barkerville...288
Consuls Foreign in B C. List of... 39
Corfield..... .....191 and appendix
Coutlies, (see Nicola Valley 291)...300
Cowichan.....197
" Lake.....197 and appendix
Craigflower (see Victoria Dis).....170
Cranbrook.....549
Cunningham Creek (see Barkerville).....288
Delta Municipality.....340
Denman Island.....200
Discoverers claims..... 44
Dog Creek,.....278
Dominion of Canada, Census of 43
Parliament, B C Members 21
Government Officials in Nanaimo.....201
New Westminster.....366
Vancouver.....415
Victoria..... 48
Parliament,Senators of BC 21
Savings Banks.....48
Donald.....321
" Societies.....321
Douglas Lake, see Nicola Valley and Quilchena.....298-291
Ducks.....Appendix
East Wellington (See Wellington)251
Education Department 50
Education, reports of.....29
Elgin.....345

PAGE
Empire Valley (see Dog Creek)...278
Enderby.....331
Englishman's River or Parksville.266
Esquimalt Town & District including Highland, Parsons Bridge Goldstream, Langford Lake & Belmont.....175
Esquimalt. Royal Naval Hospital officers of.....176
Royal Naval Yard officers of.....176
Fairmont Springs.....334
Farwell or Revelstoke.....317
Field. 330
Findlay Creek.... 549
Fish Lakes,.....549
Fisheries Inspector of.....366
Fishery Department Victoria..... 49
Foreign Consuls in B C, List of... 39
" Postal Rates..... 37
Fort Rupert.....553
Fort Simpson..... 553
Fort Steele.....549
Fruit Growers Association of B C.429
Fulford Harbor see Salt Spring Island.....187
Gabriola Island.....258
Galiano Island see Plumper Pass.189
Ganges Harbor see Salt Spring Island.....187
Garrison Artillery, Brigade of B C 39
Germansen Creek see Barkerville.288
Gold Creek.....549
Golden.....326
Goldstream see Esquimalt District175
Government Agents in BC Provincial..... 22
Government .....
" Lands, Provincial, Particulars of..... 46
Grand Prairie 15
Granite Creek.....Appendix
Grohman 549
Grouse Creek see Barkerville.....288
Grub Creek see Barkerville.....288

PAGE
Halls Prairie....346
Hammond, Port....358
Haney, Port....359
Happy Valley see Metchosin district....180
Harrison River....354
Harvey Creek see Keithley Creek..286
Hastings....537
Hatchery Department, officers of.366
Hesquait....553
Highland District....175
Hope....353
Hope Island....553
Hornby Island....200
Horse-Fly (see 150 Mile House)...281
Hospitals and Asylums....576
Hudson Bay Co Trading Posts and Staff.... 42
Hyaqust....553
Illecillewaet....319
Immigrants Home, New Westminster....372
Immigrants Home, Victoria.... 57
Indian Agents in B C.... 40
" Officials in B C.... 40
Inspectors of Fisheries....366
Johnson's Landing....351
Jubilee Mountain....549
Judges in B C.... 48
Justices of the Peace in B C.... 23
Kamloops Directory....305
Banks....303
Cemetery....303
Churches in....303
Fire Brigade....303
Hospitals....304
Newspapers....304
Post Offices, Local Information....304
Schools....304
Transportation....305
Societies....204
Keithley Creek, including Harvey and Snow Shoe Creeks...286
Keremeos....339
Kick Horse....549

PAGE
Kit-a-Maat....553
Koksilah....193
Kootenay District....547
Lake....549
Lower....549
Upper....549
West....326
Kuper Island, see Chemainus....195
Lac La Hache....278
Ladner's Landing, (Delta) ....341 and appendix
Lake....183
Laketon....559
Lands, Provincial Government... 46
Langford Lake, see Esquimalt District....175
Langley....346 and appendix
" Prairie....appendix
Lansdowne....333
Laws-Mining.... 43
Legislative Assembly of B C, Members of.... 21
Letters, Postal rates for the province.... 35
Lewis' Creek....549
Licenses, coal prospecting.... 45
Licenses, timber.... 45
Lightening Creek, see Barkerville.288
Lillooet....273
Lorne Creek....559
Lower Kootenay....549
" Nicola....297
Lulu Island....542
Lytton....269
Manson River, see Barkerville....288
Maple Bay....191 and Appendix
Maple Ridge Municipality...358 and Appendix
Massett....553
Matsqui....347 and Appendix
Mayne Island, see Plumper Pass. 189
McDames Creek....559
McPherson....199
Members of B C Board of Trade...40
Members, British Columbia, House of Commons of Canada.21

PAGE
Members of the B C Legislative Assembly..... 21
Metchosin District, including Happy Valley, Rocky Point..180
Metlakahtla.... 553
Mineral Claims.....44
Mining Claims.....43
Mining Laws.....43
Mining Laws, leave of absence....44
Minnie Lake, see Nicola Valley...291
Quilchena.....298
Militia of British Columbia.....38
Money orders, commissions for the Province.....36
Money order offices in British Columbia.....37
Moody, Port.....361
Moodyville.....537
Mosquito Creek, see Barkerville..288
Mount Lehman ....356 and appendix
Mount Tolme, see Victoria District170
Moyea.....549
Mud Bay.....345 and appendix
Municipal Government, Nanaimo.202 and Appendix
" New Westminster.....368
" Vancouver.....415
" Victoria.....57 and appendix
Museum Provincial, curator of.....50
Naas River and district.....553
Nanaimo Directory.....212
Banks and Bankers.....203
Cemeteries.....203
City Limits.....202
Churches.....203
Consuls in.....204 and 39
Customs officers of.....201
Description,.....210
Dominion Government Officials in.....201
Fire Department.....204
Gas Co. Directors of.....208
Hospital 204
Inland Revenue..... ..201
Municipal Officials and Committees.....202 and appendix

PAGE
Nanaimo Newspapers 204
Pilotage.....204
Post office, Local Information 205
Provincial Government Officials of.....201
Schools.....205
Societies.....205
Transportation..... 209
Water Works.....209
Wharves in.....210
Nanoose Bay.....259
Nassett.....553
Nelson District.....200
Newcastle District.....200
Newspapers in the Province, List of.....582
New Westminster Directory.279 and appendix
Banks.....369
Board of Trade.....370
Churches.....370
City Limits.....368
Custom House Officials...366
Descriptive.....363
Dom. Officials.....366
Dom. Representatives.....366
Fire Department.....369
Fire Limits.....369
Harbor Master.....366
Hospitals.....371
Immigrants Home..... 372
Inland Revenue.....366
Land Office.....367
Libraries.....372
Militia 372
Municipal Government and Committees.....368
Newspapers.....372
Police..... ...369
Postal Arrangements.....373
Provincial Gov't Officials.367
Provincial Representatives.....366
Schools and Colleges.....374
Societies.....374
Transportation.....378
Water Works.....378

PAGE
Nicola Lake....297
" River (see Quilchena).....298
" Valley, including Coulties and Stump Lake.....291
Nicomin Island.....348
Nootka S.....553
North Arm.....541
" Mainland North Side.....541
North Bend.....300
North Saanich.....186
North Surrey.....345
North Wellington (see Wellington).....251
Northern Coast and Northern Interior.....553
Notaries Public, List of.....583
Okanagan.....336
Mission.....336
Omineca.....553
One Hundred Mile House.....280
One Hundred and thirty-four Mile House.....280
One Hundred and Fifty Mile House, including Chimney Creek, Horsefly and Williams Lake.....281
Otter Point, see Sooke.....183
Otter Tail.....549
O-Wee-Kay-No.....553
Oyster Bay, see Chemainus.....195
Oyster Harbor, see Cedar.....259
Parcel post rates for the province..36
Parksville or Englishman's River.266
Parliament, Dominion B C members.....21
Parliament, Dominion B C Senators.21
Parliament, Provincial members of.21
Parson's Bridge, see Esquimalt District.....175
Pavilion.....275
Pender Island, see Plumper Pass..189
Penitentiary B C.....367 and 370
Perry Creek.....549
Plumper Pass including the islands of Mayne, Galiano, Pender and Saturna.....189

PAGE
Prospecting, coal licenses.....45
Popcum.....353
Port Essington.....553
Port Hammond.....358
Port Haney.....359 and appendix
Port Moody.....361 and appendix
Postal rates, provincial.....35
Postal rates foreign.....37
Post masters in B C, list of.....32
Post Offices in B C, list of.....32
Post Office Savings Banks in the province.....37
Provincial asylum for the Insane..374
Government agents in B C 22
Government Lands, particulars of.....46
Museum, curator of.....50
Government official in Nanaimo.....201
Government official, New Westminster.....367
Government official in Vancouver.....415
Government official in Victoria.....50
Police, Victoria superintendent of.....50
Postal rates.....35
Quadra.....200
Quamichan.....194 and appendix
Queen Charlotte Islands.....553
Quesnelle.....284
Quesnelle Forks.....281
Quilchanna, see Nicola Valley 291-298
Record of mining claims.....43
Reports on education.....29
Revelstoke or Farwell.....317
Richfield, see Barkerville.....288
Richmond Municipalty.....539
Rifle companies in B C,.....39
Rock Creek.....336
Rockford.....296
Rocky Point, see Metchosin District.....180
Rogers Pass.....329
Royal Naval Hospital, Esquimalt officers of.....176

PAGE

Royal Naval Yard, Esquimalt officers of.....176
Saanich North.....186
South.....185
Salmon River, see Quilcheena....298
Salt Spring Island, including Burgoyne Bay, Vesivius Bay, Ganges Harbor, Fulford Harbor and Beaver Point .....187 and appendix
Sample post rates for the Province 36
Sardis.....350
Saturna Island, see Plumper Pass 189
Savings Banks, Post office, in the province.....37
Savonas.....301
Schools, in B C list of.....30
School teachers in B C, list of.....30
Sea Island.....542
Senators of B C in the Dominion Parliament.....21
Serpentine settlement.....344
Seventy Mile house.....277
Shawnigan.....192
Shuswap.....316
Sicamous.....316
Skeena River.....553
Skidegate.....553
Slate Creek, see Barkerville.....288
Smith's Inlet.....553
Snow Shoe Creek, see Keithley Creek.....286
Societies, Donald.....321
Nanaimo.....205
New Westminster,.....374
Vancouver.....424
Victoria.....59
Soda Creek.....283
Somenos.....197
Sooke.....181
South Saanich.....185
" Wellington, see Wellington.....251
Spillamacheen.....338
Spillamacheen (Kootenay).....549

PAGE

Spence's Bridge.....268
Stanley or Van Winkle.....287
Stouts Gulch, see Barkerville.....288
Stump Lake, see Nicola Valley...291
Sugar Creek, see Barkerville.....288
Sumas.....348 and appendix
" Upper.....349
Surrey Municipality 342 and appendix
Centre.....344 and appendix
North.....345
Supreme Court, officers of.....51
Teachers in B C, list of.....30
Telegraph Creek.....559
Telegraph offices in B C, list of.....32
Thetis Island, see Chemainus.....195
Timber Licenses..... 45
Trading Posts, Hudson Bay Co... 42
Treasury department, Provincial Government..... 51
United States of America Consuls etc..... 39
Upper Sumas.....349
Upper Kootenay.....549
Vancouver City Directory.....431
Banks & Bankers.....418
Board of Trade.....419
Cemetery.....420
Churches.....419
City Limits.....416
German Club.....Appendex
Consuls in.....419
Custom House.....415
Description of.....430
Dominion Government Officials in.....415
Fire Department.....417
Fire Limits.....417
Harbor Master.....415
Hospitals.....421
Inland Revenue.....415
Libraries.....421
Municipal Government and Committees.....416 415
Newspapers.....421
Pilotage.....1
.....42

PAGE
Vancouver Police.....418
Post Office officials in....415
Postal Arrangements.....422
Provincial Government Officials in.....415
Schools & Colleges.....422
Societies.....424
Transportation,.....423
Ward Boundaries.....416
Van Winkle or Stanley.. 287
Vernon including White Valley, Blue Springs & Cherry Creek.333
Vesuvius Bay, see Salt Spring Island..... 187
Vice Consuls in B C..... . 39
Victoria City Directory 77 & appendix
Banks & Bankers..... 54
Cemeteries. 55
Churches..... 54
City Limits..... 52
Clubs..... 56
Colleges & Schools..... 56
County Court..... 50
Custom House List of Offices..... 49
Dominion officials in.....48
Education office.....50
Fire alarm boxes in.....53
Fire Department.....52
Fire limits.....53
Foreign Consuls in 39
Harbor Master.....48
Hospitals.....57
Immigration agent.....48
Immigrants Home.....57
Inland Revenue.....48
Land and Works office.....50
Land Registry office.....50

PAGE
Victoria Libraries...56 and Appendix
Municipal Government and Committees.....51 and appendix
Newspapers 57
Police 52
Post office, local information.....,.....58
Post Office officials.....49
Provincial Prison.....51
Provincial Government, officials of.. 50
Schools.....56
Secret societies.....59
Supreme Court, officers of 48
Victoria Arm, see Victoria district.170
" District, including the
" Arm, Craigflower, Cadboro Bay, Cedar Hill, Beacon Hill, Clover Point, Mount Tolmie 170
Vitall Creek.....553
Weaver Creek.....549
Weights & Measures Inspector of.48
Wellington Directory, Including North, South & East Wellington.....251
West Coast Stations..... 264
West Kootenay.....326
White Valley see Vernon.....333
Whonnock.....357
Wild Horse Creek.....549
Williams Creek see Barkerville...288
" Lake see 150 Mile House.281
Windermere.....335
Wolf Creek.....549
Yale.....267

INDEX TO ADVERTISERS.

ASHCROFT.

B C Express Co....Express and Stage Lines.....274

CHEMAINUS.

Victoria Lumber & Manufacturing Co.....70

CHICAGO, U. S. A.

Bullock Manufacturing Co....Mining Machinery.....117
Fraser & Chalmers....Smelting Furnaces etc.....181

CHILLIWACK.

Mellard Samuel....Hardware Merchant.....546

CLINTON.

Marshall & Smith....Proprietors Clinton Hotel.....275

HAMILTON, ONTARIO.

Hart Emery Wheel Co....Emery Wheels..... 29

KAMLOOPS.

Bank of British Columbia.....314
Cannell & Ratchford.... Cosmopolitan Hotel.....315
Cochrane W M....Solicitor & Notary Public.....315
Davis & Son....Painter & House Decorator.....315
Jones G W....Grand Pacific Hotel.....314
McCutcheon H....Proprietor Inland Sentinel Newspaper.....306
McGillivray & McPhee....Proprietors Arlington Hotel.....315
Robson & Lee....Groceries, Paint Oils etc.....307
Robson F H....Insurance Agent.....307
Shuswap Milling Co....Saw Mills & Brick Makers.....307

NANAIMO.

Banko British Columbia.....217
Free Press Newspaper....Daily & Weekly.....378
Lewis T B....Contractor.....217
Morning Courier....Daily Newspaper.....216
Pimbury E & Co....Chemists & Stationers.....217
Vancouver Coal Co.....opposite Inside Back Cover

NANOOSE BAY.

Enos John....Farm for Sale.....217

NEW WESTMINSTER.

Holden Wm H.... Proprietor Farmers Home 379
Kennedy Bros....Proprietors British Columbian Daily & Weekly.. 414
Mortimer Wm E....Proprietor Merchants Hotel..... ..379
Morley C....Soda Water Manufacturer.....148
Rae Mrs....Dry Goods & Millinery. 379
Rand Bros....Real Estate.....535
Royal City Planing Mills. 371
St. Louis College.....378
Suter J K....proprietor Mainland Guardian..... 371
Tolmie A J....Proprietor Club Restaurant.....379
Van Volkenburg & Bros....Butchers (Wholesale & Retail).....164
Woods, Turner & Gamble.....Land Surveyors and Real Estate..... ...370
Woolen Mills.....379

PORTLAND, OREGON.

Charlton A D..... Northern Pacific Railway.....Front Inside Cover
Parke & Lacy.....Machinery etc..... 28
Staver & Walker.....Farm Dairy & Mill Machinery &c.....Back Cover
West Shore....Illustrated Monthly Magazine 116
Woodard, Clark & Co.....Photographic Supplies.....Bottom outside edges
Wright Z T..... Threshers, Marine & Laundry Machinery .....Outside edges

PORT TOWNSEND, W. T.

Bartlett C C....Shipping & Commission Merchants..... 19
Bradshaw & Sachs.....Attorneys-at-Law Notary Publics..... 20
Delmonico Hotel..... 19
Hastings Commission House..... 19
Jones James....Grocer, Wines and Spirits..... 19

SAANICH.

Brackman & Ker.... Flour, Feed and Grain..... 51

SEATTLE, W. T.

Andrews W R....Attorney-at-law..... 19
Bowman A C....Attorney-at-Law..... 20
Denny D T & Son....Real Estate Brokers..... 19
Eshelman, Llewellyn & Co....Real Estate Brokers etc.....Front Cover
Fisher & Clarke....Architects .....Back
Flynn & McIntyre....Real Estate Brokers..... 20
Good John E....Brass & Bell Foundry..... 19
Holman & Robinson....Real Estate Brokers etc..... 20
Pinckney W H & Co....Real Estate and Insurance agents..... 20
Pumphrey & Hanford....Real Estate and Insurance Agents..... 20
Wood & Osborne....Attorneys at Law..... 19

TACOMA, W. T.

Harris Henry....prop Western Hotel....117
Honey & Lovejoy....Feed and Commission....117
Hopkins Mrs....Proprietor Union Hotel.... 19
Rosco & Myers....Casino Variety Theatre.... 20
Sawyer & Bowen....Real Estate and Loans.... 20

TORONTO.

May, Samuel & Co....Billiard and Pool Tables....125
Dodge Patent Wood Pulleys....125

VANCOUVER.

Bank of British Columbia.....Bankers....447
Bank of Montreal....Bankers....446
Barker Robert....Real Estate and Insurance....434
Bell-Irving and Paterson....Importers and Commission Merchants....592
Bewicke & Wulffsohn....Bankers and Financial Agents....436
Bodwell E V... Real Estate Broker, etc....Facing title page
Bredemeyer W Dr Ph....Mining Engineer....430
Canadian Pacific Railway....423
Diplock & Osburn....Importers....446
Doering Charles....Proprietor Vancouver Brewery....Inside front cover
Ermatinger & Co..... Proprietors Windsor Hotel....439
Findlay & Co....Engineers and Machinists....536
Frick Harry....Restaurant and Bakery,....460
Kappler & Co....Proprietors Columbia Brewery....439
Kemp J A....Contractor and Builder.... 51
Knox Wm....Accountant and Real Estate Agent....446
Leamy & Kyle.....Commercial Saw Mills....431 to 535
Leask & Johnson.....Agents and Commission Merchants...Inside front cover
Leonard & Co.....Agents and Commission Merchants, Importers and Dealers in Machinery....124 and 447
Leland House .....Proprietors Prout & Insley....438
Mutrie & Brown....Real Estate and General Agents....Top outside edge
News Advertiser....Daily and Weekly....248
Prout & Insley....prop, Leland House.... 438
Rand Bros....Real Estate....Between Initials
Rounsefell & Co ...Real Estate and Insurance....512
Royal City Planing Mills....371
Skene Wm....Manufacturers' agent....446
Tilley S T....Bookseller and Stationer....560
Van Volkenburgh & Bro....Butchers (wholesale and retail)....164
Williams J.... prop, City Brewery,....front cover
World Publishing Co....Daily and Weekly Newspaper....423

VICTORIA.

Anderson W C....prop, Clarence Hotel....61
Bank of British Columbia....Bankers....164
Bank of British North America....Bankers....92
Barnsley John & Co....Guns, Ammunition and Sporting goods.....side lines
B C Express Co....Express and Stage line....274
B C Land and Investment Agency....100
Blackwood E E....Northern Pacific Railway....inside front cover
Boscowitz J & A....Raw Furs and Deer Skins....93
Bourchier & Higgins....Real Estate and Financial....front cover
Boyd John...Wholesale wine and spirits merchant....76
Brackman & Ker....Flour, feed and grain....51
British Columbia Blank Book Manufactory....211
" " Monthly and Mining Review....71
" " Rubber Stamp Factory....287
Campbell & Simpkins.....Fashionable Tailors....40
Campbell Frank.....Tobacconist....172
Canadian Pacific Navigation Co....133 and 196
Clarke W R.....Auctioneer and Appraiser....157
Cresswell Hy John. ....Architect and Real Estate....51
Crowther Geo.....Engraver and Stencil cutter....156
Dunsmuir & Sons .....Colliery Proprietors....157
Earle Thos.....Wholesale grocer....173
Elford & Smith....Brickmakers and Contractors....93
Ellis & Co.....Props "Colonist" Daily and Weekly newspaper....48
Erskine A B & Co....Boots and shoes....side lines
Esquimalt & Nanaimo Railway....157
Findlay, Durham & Brodie....Commission merchants, Importers and Insurance agents....148
Fisher & Wilson....Architects....Back
Garesche, Green & Co....Bankers....156
Gill J K & Co....Publishers....124
Gray Samuel....Steam Joinery Works....facing Title page
Gregg A & Son....Merchant tailors....bottom lines
Grimm Wm....Carriage Factory and Blacksmith....149
Guslean Charles....Publishers agent....124
Hall, Ross & Co....Victoria Rice Mills....140
Harrison Eli....Ornamental painter, wall papers &c....141
Hendry Thomas....Match Factory....132
Hibben T N & Co....Stationers and Booksellers....248-365
Holland J....Contractor & Builder....51
Jensen Wm,....prop Occidental Hotel....592
Jenne Fred....Sail maker, flags, &c....93
Johnson, Walker & Flett....Queen City Planing Mills....92
Kerr J B....Publisher's agent....124
Kirschberg & Landsberg....Victoria Loan office....93

Leask & Morrison.... Merchant Tailors, ... Side lines
Leet, Gore & Co....Real Estate and Financial..... 71
Lombard C A & Co....Music and musical instruments.....Top lines
May Samuel & Co....Billiard tables.....125
McPhee D....Builder and Contractor.....156
McTavish G A....Nurseryman and Seed grower.....100
Medana R ...House and sign painter.....132
Morley C....Soda water manufacturer.....148
Muirhead & Mann....Victoria Planing Mills 70
Nicholles & Renouf....Agricultural Implements & hardware,..inside back cover
Occidental Hotel....prop, Wm Jensen..... 592
Ohlsen A....Oakland nursery.....149
Pennock & Clayton ... ..Manufacturing Jewelers..... 75
Phillipps W H....Engraver and die sinker, stencil plates.....156
Poodle Dog.....Hotel and Restaurant.....Front Cover
Prior E G & Co.....Hardware and Agricultural Implements..... 21
Richards F, Junr.....Real Estate and Financial Agent..... 156
Roedde G A.....Bookbinder.....Between Initials
Sears D S.....Sail Maker, Tents, etc.....149
Simpson D.....Merchant Tailor..... 148
Smith M R.....Victoria Steam Bakery.....141
Spratt & Gray.....Machinery, Brass Goods, &c.....Side Lines
Standard Publishing Co.....Daily and Weekly Newspaper.....180
Star Ship Yard.....141
Stemler & Earle.....Coffee and Spice Mills.....173
Teague J.....Architect.....146
Thain E J.....Real Estate Broker, &c..... 93
Times Publishing Co..... Daily and Weekly Newspaper.....165
Tugwell Thomas....Proprietor Colonial Hotel.....132
Turner, Beeton & Co.....Merchants, Importers and Insurance Agents.....422
Van Volkenburgh & Bro.....Butchers, wholesale and retail.....164
Victoria Lumber and Manufacturing Co..... 70
Walker H G.....Agent and Commission Merchant.....125
Ward Robert & Co....Merchants Importers, and Insurance agents.....101
Weiler John....Furniture manufacturer, &c.....172
Wenger John.....Watchmaker and Jeweler..... 75
Williams B & Co. ..Clothing and Gent's Furnishings.....Bottom Lines
Williams R T....Blank Book and Rubber Stamp manufacturer.....211 & 287

Additional Names, Removals, etc.

Agassiz

Peare Ed, fmr

Chemainus

(*See also Page 195*)

Barkley Captain, farmer
Barkley Robert, farmer
Brown W E, millhand
Victoria Lumber & Manufacturing Co (Chemainus Saw Mills)
Wall Ed, farmer, Thetis Island

Chilliwack

(*See also Page 543*)

Kennedy D J, farmer

Comox

(*See also Page 260*)

Anderson J, laborer
Anthony Wm, miner
Athay Jos, runner
Backus John, fireman
Bartle John, miner
Beasley Charles, engine driver
Bullock John, miner
Campbell John, chopper
Campbell Wm H, engine driver
Clark Geo, miner
Cliffe Lucius, teamster
Clinton Geo W, time keeper, Union Mines
Cook F W, C E
Craig Thos, blacksmith
Davis D T, runner
Davis Samuel, fireman
Dawson Charles, firemen
Dawson Ed, fireman, Union Mines
Derbyshire Jas, Pit Head
Devereux Wm E, C E
Dick John, underground manager
Durand, Rev Father J. A. B.
Ead John, carpenter
Ebli Baptiste, miner
Ericksen Gust, chopper

Gledson John, miner
Hannah Geo, chopper
Harris Geo, runner
Hazell Edward S, M D
Hunold G, runner
Jenkins John, miner
Jones Thos, miner
Laforte Felix, runner
Lawrence Thos, miner
Leach John, miner
Little Francis D, gen manager Union Mines
Loffret Pasco, runner
Luomo G, runner
Martin Marius, miner
McNeil Peter, miner
McKenzie Robt, carpenter
McKinnon Ed, runner
McSwain Michael, runner
Miller John, laborer
Mittenberg Jos, runner
Moore John, chopper
Moore Wm, runner
Mounaco Frank, engine driver
Nicholson John, miner
O'Connell Michael, miner
O'Henley Roland, runner
Panala Henry, laborer
Phillips Ed, engine driver
Phillips John, miner
Phipps Ed, conductor
Price John T
Reese David, miner
Remi John, runner
Royal Jacob, laborer
Russell Thos, miner
Scott James, miner
Sebring Thos, chopper
Sempster Saml, runner
Sharp Wm, miner
Skelly Wm, miner
Smith David, runner
Smith Jas T, helper
Smith James, miner
Smith Jack, runner
Smith Stephen, chopper
Smith Stephen, rodman
Smithurst E, miner

Sullivan Jerry, engine driver
Thomas Thomas, miner
Thompson Jos, runner
Toman A, miner
Toman Richard, miner
Torpi Jacob, carpenter
Turner Edward, miner
Uren Jas, runner
Wince Alfred, miner
Walker Alfred, engine driver
Walker Albert miner
Walker Thos, miner
Welling Charles, miner
Wneatley Jonathan, miner
White Thos, miner
Whitehead Geo, miner
Williams Charles, foreman, Union Mines
Williams Ed, Pit Head

Corfield

(*See also Page 191*)

McCallum A Campbell, farmer
Price Charles, farmer
Smith J Taylor, farmer
Smith M, farmer
Bartlett John, frrmer
Carter George, farmer
Doug ll Fred M, farmer
Dougall James M, farmer

Ducks

In the Dominion Electoral District of Yale and Kootenay and Provincial of Yale is a station on the C. P. Railway, distant from Montreal 2636 miles and Vancouver 269 miles. The principal industry is farming.

Post Master—O. S. Batchelor, Telegraph Office.

Bagnard F C
Batchelor O S
Brown J
Craven A H
Elwell J
Endall G
Hoffman G
Hunt E
Jaqoe J D
Kent C

Kinnear J M
Null J
Reilly P
Watts W
Wilson G
Wilson R W

Granite Creek (Nicola.)

Alden A, miner
Allison Edward, rancher
Allison J F, rancher and general dealer
Allison Wm, rancher
Ambrotie John, miner
Benson Ole, miner
Bingley T, miner
Bromley J, rancher
Brunette Jos, miner
Bryant L, blacksmith
Buchan John, miner
Burton Thos, miner
Debarro Chas, miner
Fairburn John, miner
Frempd F, miner
Gallagher Chas, miner
Gallagher Jas, miner
Guernderson F, miner
Hamilton J, miner
Jackson J, miner
Jamieson J, rancher
Jamieson James, rancher
Jameison Walter, rancher
Jones H, miner
Kelley James, miner
Kyle Wm, miner
Lamont A, miner
Link A, miner
Lome A, miner
Malone J J, miner
Martin John, miner
McDonald J, miner
McDonnell
McDougall Wm, rancher
McGee Jas, miner
McKillop J, miner
Murphy T, miner
Myorn J, miner

Newton J, miner
Newton L D, miner
Norman John, miner
Pierce Sam, miner
Rabbitt T, Slate Creek
Rankin D, miner
Sullivan John, miner
Swan R, miner
Synon Pat, miner
Thompson W T, general merchandise & wholesale liquors
Tregillis A, miner
Tunstall G C, Gold Commissioner and S M
Turley Jas, miner
Wallace J, miner

Kamloops.

(*See also page 303*)

Arlington House read, proprietors McGillivray & McPhee
Martino Gagliotto, proprietor Kamloops Bakery.
McArthur, Stevenson & McIver General Dealers
McIntosh F A, bricklayer and plasterer
Noble Andrew contractor and builder
O'Rourke & McInnis blacksmiths
Ross J D contractor

Ladner's Landing.

(*See also page 340.*

Alcock A J farmer
Dunning John, rancher
McDonald Roderick rancher
Morgan H R L, stockraiser
Peck James farmer

Langley Municipality.

MUNICIPAL OFFICERS. 1889

(*See also Page 346.*)

Reeve—Robert McKee.
Councillors—Charle Zeoman, James Houston, William Davey, Thomas Mufford, John Jolly.
Clerk—G Rawlinson.

Henry West, mill hand.

Langley Prairie.

In the Dom Electoral District of New Westminster and Provincial of New Westminster District, is on the South side of the Fraser River, about 13 miles from New Westminster on the Yale Road and 3 miles from steam boat landing at Fort Langley. It contains above 3500 acres of deep rich dark loam on clay bottom and is 25 feet above high water. Farming operations are on extensive scale with all the latest kind of agricultural instruments. A Church of England and a Presbyterian Church will shortly be built. There is a Methodist Church and two school houses. A saw mill has been lately erected and the owners will also add shortly a grain and flour mill.

Post Master—John Boyes.

Byron J
Cran J
Bovill A J, prop. saw mill
Davis H
Innes A
Innes W
Isley J
Johnstone J M
Latimer J, farmer
McDonald ——
Mufford Jos & Sons
Mufford T, farmer
Musgrave J
Michand M
Norris R
Oakes R
Rowen R
Smith J
Stoddard Thos
Towle W
Underwood G
Wark H
Worrall F

Maple Bay.

(*See also page 191*)

Hollins John T, farmer

Maple Ridge Municipality.

(*See also Page 358*)

MUNICIPAL OFFICERS, 1889.

Reeve—T F Sinclair.
Councillors—T Hicks, A Docksteader, H Furguson, Wm Isaacs, John Callaghan.

Matsqui.

(*See also page 347*)

Collins, M I Brother P, teacher, St Mary's Mission
Measean Bros, gardener
Neel Bro cook

Mount Lehman.

(*See also page 356*)

Taylor Burton, rancher

Mud Bay.

(*See also page 345*)

Yeomans Richard farmer

Nanaimo.

(*See also Page 212*)

MUNICIPAL GOVERNMENT, 1889.

Mayor—Mark Bate, J P.
Aldermen—North Ward, John Mahrer, Richard Nightingale; Middle Ward, James A Abrams, Wm E Webb, Thomas E Peck; South Ward, George Baker, Wm M Hilbert.

COMMITTEES.

Streets—R Nightingale, G Baker, W E Webb
Street Lighting—G Baker, W E Webb, R Nightingale
Finance—Jas A Abrams, J Mahrer, Thos E Peck
Police—Wm M Hilbert, Wm E Webb, R Nightingale
Sanitary—Wm E Webb, Jas A Abrams, G Baker
Fire Wardens—J Mahrer, R Nightingale, Wm M Hilbert

[For remainder of municipal officials see page 202.]

Anderson A, teamster, Albert
Brown T L & Co, gents' furnishings, Victoria Crescent
Decker John & Co, prop Occidental Hotel
Deeble — prop City Market, Commercial
Denison W B, railway and steamship agent
Fraser E R & Co, manufacturers agent
Marymont Bros, second hand dealers, Victoria Crescent
Philpot W H, prop Queen's Chop House, Long Bridge
Sorby Revd Father, Rector St Paul's Catholic Church
Spencer, Perkins & Co dry goods
Van Houten & Randle, hardware, tinware, etc. Victoria Crescent
Yarwood E M, solicitor, Smith's blds, Commercial

New Westminster.

(*See also page 279 &c*)

Bovill W, Land Surveyor and Real Estate Agent, cor Mary and Clarkson
Carroll & Robinson, Real Estate Agents, McKenzie
Corbett & Kennedy, Tin, copper and sheet iron ware, Front st
Jennings Miss, dressmaker, Church and Columbia
McPherson & Thompson, chemists, Columbia
Miller Alex, prop, Queen's hotel, Columbia
Muir —, chemist, Queen's Block, Columbia
Ogle, Campbell & Freeman, Dry Goods, Masonic Block
Popplewell, Heinbroug & Bowie, Pottery works
Quiltz Thos W, guard, B C penitentiary, Sapperton
Quinn, O M I, Bro Peter, St Louis College.
Richards, Haywood & Co, Real Estate agents
Trapp T J & Co, Columbia Street, Importers and Dealers in General Hardware, Paints, Oils, Window Glass, Wall Paper, Brushes, Tar, Pitch, Oakum, &c. Auctioneers
Trapp T J, auctioneer, Columbia

Port Haney.

(*See also page 359*)

Spencer Alex, cooper

Port Moody.

(*See also page 361*)

De Le Mrrch J, screw turner
Dickens Charles, boom man
Digwall Wm, shingle man
Dockrill J, wheelwright
Galbraith M, edger
Hawkes Jos, skidder
Hubbard H S, shingle man
Hughes Robert C, plainer
Jondain F, chopper
Knight Wm, sealer
Launderville A, teamster
McKinnon Dan, edger
Millwood J, plainer
Musseneve Henry, swamper
Peters W H, foreman, Pioneer Lumber yard
Scott Ellis, engineer, Pioneer Lumber yard
Walker S, marker
Windebank Harvey, yard foreman, Pioneer Lumber Co

Quamichan.

(*see also page 193*)

Archer Samuel, carpenter
Byley Charles, farmer, Cowichan Lake
Baylor Charles A, farmer, Cowichan Lake
Bolton H E, farmer
Clarke – , farmer
D'Esterre J, C. E., Cowichan Lake
Dickson Lindsay F, hotel keeper, Cowichan Lake
Donaldson D F C, farmer, Cowichan Lake
Ellender Wm, laborer
Green Francis J, farmer, Cowichan Lake
Halliday Miss, school teacher
Hillborn —, blacksmith
Hirsh John, farmer, Cowichan Lake
Hoadles C C, farmer, (Sahtlam)
Hutchison Wm McC, farmer, Cowichan Lake
Johnstone Hallyburton, farmer, Cowichan Lake
Lane James, Cowichan Lake
Machell John, farmer, Cowichan Lake
Maitland James Charles, Cowichan Lake
March Henry, farmer, Cowichan Lake
Matthew J A farmer
Matthew W M, farmer
McKenzie J C
McKerrow Walter H, farmer, Cowichan Lake
Price Ernest, farmer
Pershouse Frederick, Cowichan Lake
Ramsay Hugh, Cowichan Lake
Roe Geo H, farmer, Cowichan Lake
Rosslet —, tailor
Skinner Ernest, Land Surveyor
Skinner T J, J P, farmer
Smith G Gregory
Wardroper W F, Cowichan Lake
Wilson A R, farmer

Salt Spring Island.

(*see also page 187*)

Rannie Charles, rancher
Rannie John, rancher

Sumas.

(*see page 348*)

D McGillivray, post master

Surrey Municipality.

(*see also page 344*)

MUNICIPAL OFFICERS, 1889.

Reeve—James Punch.
Councillors—Thomas Shannon, John Armstrong, Wm Brown, John Douglas, Joseph McCallum.

Hjorth N farmer
Miller James farmer Kensington Prairie

Vancouver.

(*see also pages 431 &c.*)

"ZUR FESTEN BURG."

GERMAN CLUB (DEUTSCHER VEREIN.)

Club rooms in the Fountain Hotel, 43 Cordova street, P. O. box 188.

President, Carl Hach
Vice-President, Dr Paul Herbing
Hon Treasurer, Johann Wulffsohn
Hon Secretary and Custodian, Wilhelm Seitz
Musical Director, A Descovitch
Legal Adviser, Dr E Burgh jnr.
Chaplain, Rev E Meyer
Steward, Bernhard Wrede
Butler, Reinhold Minaty

HONORARY MEMBERS.

Carl Puetz, Secretary of the Imperial German Consulate-General in Yokohama, Japan.
Dr E Scriba, Professor at the Imperial University, Tokio, Japan.
Theo Mauch, San Francisco, California
Otto Bismarck, Deutschland

Numbers about eighty members.

Allen Miss palace dining room 178 Water
Beck A E notary public
Chipman, Morgan & Co, real estate agent, Cordova opp C P R depot
Davis M L, clothier, 52 Cordova
Gough Sept, music teacher, 324 Homer
Gray J W accountant, cor Carl and Hastings
Gray Mrs music teacher, Carl and Hastings
Johnston & Co, auctioneers and real estate agents, 115 Hastings
Johnston, Kerfoot & Co, merchant tailors, 140 Cordova
Mattock H landscape & horticultural gardener, Cambie
McCallum, D, house mover, 60 Cordova
McKie John, land valuator and farmer, Weston ave
Muggli & Co, sausage factory, 145 Water
Pyke J A, boots and shoes, 208 Cordova
Schneider F, proprietor Pacific hotel, Cordova

Strathern J land surveyor
Strutt Chas H & Co, dry goods, London House, Cordova
Vancouver Advertising & Bill Posting Company, manager Atwell
Vancouver Street Railway Co Ld, 517 Hastings, west King, 25 Cordova
Warren Henry W. accountant, P. O. Box 198
Williams Bros, surveyors removed to Homer bet. Cordova & Hastings
Woodroope Richard, watchmaker, 150 Water

Vernon.

(*see also page 333.*)

Cargell J A, C. E.

Victoria.

MUNICIPAL OFFICERS FOR 1889.

Mayor—John Grant
Aldermen—Yates Street Ward, S L Kelly, L Vigelius, W D McKillican James Bay Ward, D R Harris, J B Harrison, Wm Wilson; Johnston Street Ward, S T Styles, L Goodacre, J Coughlan.
City Treasurer—Charles Kent.
City Auditor—J L Raymur.
Librarian—Jas McGregor, L L D

[For remainder of Officials see page 51.]

Committees.

Finance—D R Harris, L Goodacre, L Vigelius
Streets—L Vigelius, S T Styles, J B Harrison
Water—J Coughlan, W Wilson, W D McKillican
Police and Hacks—D R Harris, S L Kelly, J B Harrison.
Fire Wardens—W Wilson, L Vigelius, J Coughlan
Sanitary—J B Harrison, W D McKillican, S T Styles
Cemetery, Park, City Hall and Library—L Goodacre, L Vigelius, S T Styles
Electric Light and Street Lighting—W. D. McKillican, J. Coughlan, J. B. Harrison.
Drainage—D R Harris, S L Kelly, L Goodacre
Printing and Pound—J Coughlan, S L Kelly, W Wilson
Assessment Roll—S L Kelly, D R Harris, L Goodacre

American Exchange Hotel, read James McEwen, prop
Ames Holden successors to Heathorn
Aspdin E, dry goods removed to 189, Douglas
Austin & Yates, 57 Government
Australian Hotel, read R J Ferguson proprietor

Bates Mrs E A, dress maker 64 Fort
Berridge F C clerk 64 Second
Begg Roderick N, sect'y. and treas. (British Columbia Monthly and Mining Review) 30 Government
Bossi A V grocer removed to Quadra cor Johnson.
Bourchier & Higgins, real estate agents, Colonist Building, 72 Government
Bourchier Francis, (Bourchier & Higgins) 66 Rae
Brady James, mining engineer, 84 Henry
Brisbine Albert S. 126 Blanchard ave
British Columbia Monthly & Mining Review, proprietor and editor J Montague Leet. 30 Government
British and Foreign Bible Depot Thos McConnan Fort
Bull & Pearse, dancing academy Stelly's Hall, cor Johnson & Blanchard
Cameron Mrs E, widow, 329 Douglas
Campbell & Simpkins, fashionable tailors, 88 Government
Campbell D, Campbell & Simpkins, Bay cor, Government
Campbell Miss, nursing home, 74 Meares
Carleton G N, 326 Douglas
Carr R, 15 Pioneer
Citizens Insurance Co, removed to 25 Bastion
Clarke & Pearson, tinsmith 19 Yates
Coney Thomas soap boiler, Victoria Soap Works
Crabb Miss, dress and mantle maker, 43 Blanchard
Craft Wm, dry goods, removed to Craft & Norris Block 93 Douglas
Cresswell Henry J, architect and real estate agent, 5 Bastion Square, P. O. box 296
Croasdaile H, removed to 42 Fort
Cruickshank Richard, successor to McDonald & Co, Victoria Soap Works 116 Yates
Daley J J & Co, golden rule bazaar 111 Government
Dallain A J, purser, S S Rainbow
Dean John, contractor, 60 Fort
Decker & Ward, proprietors jubilee saloon 49 Johnson
Delmonico Hotel, proprietor, A J Bechtel, Government near Yates
Delmonico Restaurant, prop. E Escalet, Government near Yates
Duncan Dr, removed to 89 Fort
Dunston W T, detective agency, Victoria House, Government
Dun Wiman & Co, removed to 6 Bastion Square, manager E W Matthews
Falshaw R, 28 ½ Mason
Fish Thomas, manufacturing chemist, removed to 86 Blanchard
Flint A St George removed to 30 Fort
Foster Robert, auctioneer, 101 Douglas

Fowler J, employee, Albion Iron Works
Fraser Mrs J R, art school, 139 Pandora
Fullerton J J, removed to 103 Government
Gold Wm, painter, 173 Johnson
Gore T S, (Leet, Gore & Co), 30 Government
Gowdy George, expressman, 31 Rock Bay avenue and Store
Gowdy Thomas, drayman, 31 Rock Bay avenue
Graham Thos A, clothier and general dealer, removed to 156 Government
Green Chas & Co, real estate and general brokers, 52 Government
Hampson W S, accountant and conveyancer, 22 Broad
Harman G A, bartender (McNiffe) Wood's Cottage, Pandora
Hart John J & Co, Indian bazaar, 43 Johnson
Hastings O S, residence removed to Charles St, Victoria District
Haynes A E, baker, 24 Broad
Haynes Wm, baker (Albert E Haynes) 24 Broad
Hawes G E, (Matthews J P & Co) 69 Fort
Henderson L G, directory publisher, 144 Fort
Hinds Francis, house sign and decorative painter, 123 Douglas
Holmes Arthur, hatter and gents furnishing, 78 Hates
Holness James, tobacconist, 84 Yates
Isaacs J, clothing and gents furnishing, 23 Johnson
Jackson W & Co, chemists, removed to Craft and Norris block 95 Douglas
Jones Bros, photographers, 104 Douglas
Jones & Co, stenographers, removed to 6 Bastion Square
Keyes Rich J, laundry, 111 Chatham
Knight Mrs, second hand store 88 Johnson
Langley E, accountant (Nicholles & Renouf) 87 Henry
Leet, Gore & Co, real estate, financial and general agents, 30 Government
Leet J Montague, (Leet, Gore & Co) 30 Government
Library Public, Broad street near Fort, librarian James McGregor
Loewenberg C (Caton J A T & Co) res 133 Fort
Logg John, tailor (Campbell & Simpkins)
Macaulay W J, lumber merchant, 30 Government res 42 Superior
Mackay A E, civil engineer & land suveyor 126 Bellville
Martin W H, gun maker, barrell boring, stocking, browning and general repairs done and warranted 54 Johnson.
Malcolm J, 23 North Park
Matthews E W, Manager Dun Wiman & Co, 6 Bastion Square
Matthews J P & Co, grocers and provisions, 69 Fort
Maynard G, plumber and gas fitter, 52 Broad
McConnan Thos, bookseller and stationer, Fort near Broad
McCrae D, 23 North Park

McPadden P carpenter & builder 59 Yates
Miller Mrs E J, artist Bank building, Government
Muir John N, barrister and solicitor 111 Fernwood Road
National Electric Tramway & Lighting Co, Ld, Secretary, M H Cowan, Bank bld's, Government.
Norgate T B architect and mechanical engineer 76 Yates
Oriel Drain Pipe Co, office Japanese Bazaar, 45 Government
Page Edward, steamer Sir James Douglas 115 Fisguard
Parkinson James, F C S, mining expert, P O, Victoria
Pound Geo, pressman, James
Pugsley S, dentist, D D S, Government
Pemberton & Son, civil engineers, architects and surveyors, 45 Fort
Ralph Wm, C E, land surveyor, Yates
Randall J J, artist, 68 Johnson
Rayner T G, commission and custom broker, 59 Wharf
Redgrave S L, successor to Redgrave & Ella, candy manufacturer, 39 Fort
Roarke Michael, tobacco and fruit, 92 Yates
Robinson H C (Toller & Robinson) Garbally road
Rostein Bros, pictures and picture frames, 43 Fort, res 4 Gordon
Rugg Revd M L, removed to Discovery street
Russell Miss, dressmaker, 108 Fort
Savannah & Co, photographers, 56 Fort, successors to O C Hastings
Shewan Wm, prop Western Hotel, 84 Store and Discovery
Simpkins Wm, Campbell & Simpkins, Bay cor Government
Stewart & Wilson, plumbers & gas fitters, 105 Yates
Sum W G, restaurant, 81 Johnson
Tennant Robert, 128 Douglas
Toller & Robinson, real estate, insurance and notaries, 18 Broad
Town Major's Journal, prop and editor R McManus, White House Government
Victoria West Mission, Esquimalt road, Revd W W Bolton
Waller Henry, clothier and gents furnishings, removed to Craft & Norris block, 89 Douglas
Ward J (Decker & Ward) 49 Johnson
Weber H S, barber, 62 Fort
West Julius, scavenger, 80 Chatham
Western Hotel, prop Wm Shewan, 84 Store and Discovery
Wood Wm, general agent, Ontario Mutual Life Ass Co, 25 First
Yates Henry Myers (Austin & Yates) 57 Government
Zimmer Fred, butcher, Johnson cor Quadra

Yale

(*See also Page 267*)

Pearse A Dr, Medical missioner

PORT TOWNSEND:

BARTLETT, C. C. & COMPANY, General Merchandise, Shipping and Commission Merchants.

HASTINGS' COMMISSION AGENCY, Real Estate and Steamship Agency.

THE DELMONICO HOTEL, McCurdy Block. First-Class Hotel on European Principals.

JONES, JAMES, Grocer, Wines and Spirits. Agency of the Canadian Pacific Railway.

TACOMA:

UNION HOUSE HOTEL. Pacific Ave., Proprietress, Mrs. Hopkins.

SEATTLE:

W.R. ANDREWS, Attorney and Counsellor at Law. Office in Frauenthal's Brick.

D. T. DENNY & SON, Real Estate Brokers. Office, 7 and 8 Fry's Opera Block.

WOOD & OSBORNE, Attorneys-at-Law. Rooms 6 and 7 Union Block

GOOD, JOHN E., Seattle Brass and Bell Foundry.

T. N. HIBBEN & CO.,

(ESTABLISHED 1858.)

Booksellers

& Stationers,

GOVERNMENT ST., VICTORIA, B. C.

PROFESSIONAL CARDS, &c.

BRADSHAW & SACHS,

ATTORNEYS-AT-LAW.

M. B. Sachs, Notary Public.

Water Street, Port Townsend.

A. C. BOWMAN,

ATTORNEY-AT-LAW,

Rooms 9 and 10 Union Block,

Front St., Seattle, W. T.

HOLMAN & ROBINSON,

Managers of

SEATTLE LAND COMPANY.

Real Estate Bought and Sold.

Union Block, Seattle, W. T.

T. R. Pumphrey. Frank Hanford.

PUMPHREY & HANFORD,

GENERAL INSURANCE,

Real Estate and Commission Agents,

Commercial St., Seattle, W. T.

W. E. Bowen. E. L. Sawyer.

SAWYER & BOWEN,

REAL ESTATE AND LOANS,

901 Pacific Ave, Tacoma, W. T.

FISHER & CLARK,

ARCHITECTS,

Seattle, W. T.

R. T. Flynn. R. McEntire.

FLYNN & McENTIRE,

REAL ESTATE BROKERS,

Cor. Front & Madison Sts., Seattle.

☞ Land Locating a Specialty.

Wm. H. Pinckney. Arthur Wright.

Wm. H. PINCKNEY & CO.,

REAL ESTATE AND

INSURANCE BROKERS,

Correspondence Solicited.

Room 1 Union Block, Seattle, W. T.

ROSCOE & MEYERS, Props.,

TACOMA, : : W. T.

CASINO VARIETY THEATRE.

. Sawyer.

LOANS,

a, W. T.

e, W. T.

cEntire.

ERS,

Seattle.

ialty.

Wright.

CO.,

KERS,

ed.

, W. T.

ps.,

E.

E. G. PRIOR & CO.,

IRON & STEEL,
HARDWARE,
WAGONS,
BUGGIES,
MINING
AND
Mill Supplies.

PLOWS,
HARROWS,
MOWERS,
AND ALL KINDS OF
Agricultural
Implements.

Corner of JOHNSON and GOVERNMENT STREETS.

VICTORIA, B. C.

THE FINEST GOODS, THE FINEST TRIMMINGS AND THE BEST WORKMANSHIP
A. M. LEASK & MORRISON 55 Government Street, Victoria, B. C.

C. A. Lombard & Co., Direct importers of PIANOS, ORGANS and MUSICAL INSTRUMENTS.
VICTORIA, B. C.

E. G. PRIOR & CO.,
THE FINEST GOODS, THE FINEST TRIMMINGS AND THE BEST
At The Leading Tailors, LEASK & MORRISON, 55 Government Street, Victoria, B. C.

PROVINCIAL INFORMATION.

Senators of British Columbia in the Dominion Parliament.

Macdonald, William John, Victoria.
McInnes, Thomas R., New Westminster.
Reid, James, Cariboo, residence Quesnelle.

British Columbia Members of the House of Commons of Canada.

Baker, E. Crow, Victoria, residence Victoria.
Chisholm, Donald, New Westminster, residence New Westminster.
Gordon, David William, Vancouver Island, residence Nanaimo.
Mara, John Andrew, Yale, residence Kamloops.
Prior, Edward Gawlor, Victoria, residence Victoria.
Vacant (See Appendix) Cariboo.

Members of the Legislative Assembly of British Columbia.

LIEUT.-GOVERNOR,

HON. HUGH NELSON.

THE CABINET.

Premier and Attorney-General.—Hon. A. E. B. Davie, Q. C.
President of the Council.—Hon. Robert Dunsmuir.
Provincial Secretary and Minister of Mines.—Hon. John Robson.
Minister of Finance and Agriculture.—Hon J. H. Turner.
Chief Commissioner of Lands and Works.—Hon. Forbes George Vernon.

MEMBERS.

Speaker.—Hon. C. E. Pooley, Q. C. *Clerk.*—Thornton Fell.

CARIBOO, Cowan, George, residence Barkerville.
" Mason, Joseph, residence Barkerville.
" McLeese, Robert, residence Barkerville.
CASSIAR, Grant, John, residence Victoria.
COMOX, Humphreys, Hon. T. B. residence Victoria.
COWICHAN, Croft, Henry, residence Chemainus.
" Fry, Henry, residence Quamichan.
ESQUIMALT, Higgins, D. W. residence Victoria.
" Pooley, Hon. C. E., Q. C. residence Esquimalt District.

SPRATT & GRAY,
FOR BRASS GOODS AND PIPE FITTINGS.
17 to 19 Work Street, Victoria, B. C.

B. WILLIAMS & CO., Keep always in Stock a first-class Assortment of Underwear, all sizes and Prices. See them.
97 Johnson Street, bet, Broad and Douglas, Victoria, B. C.

C. A. Lombard & Co., Direct importers of PIANOS, ORGANS and MUSICAL INSTRUMENTS.
VICTORIA, B. C.

KOOTENAY, Baker, Lieut-Col., James, residence Cranbrook.
LILLOOET, Allen, Edward, residence Clinton.
" Davie, Hon. A. E. B., Q. C. residence Victoria.
NANAIMO, Dunsmuir, Hon. Robert, residence Victoria.
" Thomson, Geo., residence Nanaimo.
NEW WESTMINSTER, CITY, Bole, W. Norman, Q C., res. New Westminster
NEW WESTMINSTER DIST., Ladner, W. Henry, res., Ladner's Landing.
" " Orr, James, residence New Westminster.
" " Robson, Hon. John, residence Victoria.
VICTORIA CITY, Beaven, Hon. Robt, residence Victoria.
" Davie, Theodore, Q. C., residence Victoria.
" Duck, Simeon, residence Victoria.
" Turner, Hon. J. H. residence Victoria.
VICTORIA DISTRICT, Anderson, G. W. residence Lake District.
" " Tolmie, James, residence Victoria District.
YALE, Semlin, C. A., residence Cache Creek.
" Vernon, Hon. F. G., residence Okanagan.
" Martin, G. B., residence South Thompson River.

Provincial Government Agents etc. in B. C.

ALBERNI, Government Agent, J. C. Mollet.
CARIBOO, Government Agent and Gold Commissioner, John Bowron.
" Head Constable, J. Lindsay.
" Sheriff and Collector, J. Stephenson.
" Stipendiary Magistrate, Eli Harrison.
CASSIAR, Government Agent and Gold Commissioner, J. L. Crimp.
CLINTON, Government Agent, F. Soues.
COMOX, Government Agent, W. Bentley.
" Assessor and Constable, W. B. Anderson.
COWICHAN, Government Agent, H. O. Wellburn.
DONALD, Gold Commissioner and Stipendiary Magistrate, A. W. Vowell.
" Mining Recorder and Constable. S. Redgrave.
FORES OF QUESNELLE, Government Agent, W. Stephenson.
KAMLOOPS, Government Agent, F. Hussey.
KOOTENAY, Lake, Mining Recorder and Constable, H. Anderson.
LILLOOET, Mining Recorder, Assessor and Constable, C. Phair.
LYTTON, Government Agent, W. Dodd.
NANAIMO, Government Agent, Marshall Bray.
" Stipendiary Magistrate, J. P. Planta.
" Assessor and Collector, M. Bate.
" Inspector of Mines, A. Dick.
" Sheriff and Head Gaoler, S. Drake.
NEW WESTMINSTER, Government Agent, C. Warwick.
" Deputy Registrar of Titles, R.W. Armstrong.
" Assessor and Collector. E. L. Kirkland.
" Registrar Supreme and County Courts, W. H. Falding.

ERSKINE'S Boot and Shoe Emporium { 132 GOVERNMENT STREET, COR. JOHNSON. VICTORIA, B. C.

JOHN BARNSLEY & Co. 119 Government Street, Victoria, B. C.
Agents for WINCHESTER REPEATING ARMS Co., Agents for DOMINION CARTRIDGE Co.

A. GREGG & SON, ARTIST TAILORS, 42 YATES STREET,
Opposite Langley Street, Victoria, B. C.

The Ronisch Pianos Are UNSURPASSED for Tone, Touch, and Durability.
C. A. LOMBARD & CO., AGENTS, VICTORIA.

NEW WESTMINSTER, Sheriff, W. J. Armstrong.
" Gaoler, W. Moresby.
" Superintendent of Insane Asylum, R. I. Bentley, M. D.
NICOLA, Government Agent, J. Clapperton.
OKANAGAN, Government Agent, W. Dewdney.
OSOYOOS, Assessor and Mining Recorder, H. Nicholson.
PLUMPER PASS, Assessor and Collector, W. M. Robson.
QUESNELLE, Government Agent, J. P. St. Laurant.
REVELSTOKE, Gold Com., and Stipendiary Magistrate, G. M. Sproat.
" Mining Recorder and Constable, J. Kirkup.
SALT SPRING ISLAND, Assessor and Collector, S. Maxwell.
SIMILKAMEEN, Gold Com., and Stipendiary Magistrate, G. C. Tunstall.
SKEENA, Gold Com., and Stipendiary Magistrate, N. Fitzstubbs.
VANCOUVER, Registrar County Court, C. G. Johnson.
VICTORIA, (See Victoria Description.)
WILD HORSE CREEK, Mining Recorder and Constable, O. G. Dennis.

Justices of the Peace in British Columbia.

Abreviations—E.D. Electorial District.

Agassiz, Agassiz, L. A., E. D. Yale and New Westminster.
Alberni, Huff, Geo., E. D., Nanaimo.
" Mollet, J. C,. E. D. Nanaimo and Alberni.
" Pinkerton, R., E. D. Alberni Division, Nanaimo.
Aldergrove, Goldsmith, A. F., E. D. New Westminster.
Alert Bay, Pidcock, R. H. Counties of Nanaimo and New Westminster.
Alexandria, McInnes A. D., E. D. Cariboo.
Alkali Lake, Moore, J. B., E. D. Cariboo and Lillooet.
Ashcroft, Cornwall, Hon. Clement F., Province.
" Cornwall. H. P., Province.
Barkerville, Stephenson, J. E., D. Cariboo.
" Stone, James, Province.
" Watt, Hugh, E. D. Cariboo.
Basque Ranch, Langley, W., E. D. Yale.
Big Bar Creek, Gallagher, John, E.D.Lillooet.
Boston Bar, Pearson, Ed., Province.
Burgoyne Bay, Cairns, J., E. D. Cowichan.
Cadboro Bay, Sinclair, J., E. D. Victoria.
Campbell River, Nunno, J. J., County of Nanaimo.
Cassiar, Crimp, J. .L, E. D. Cassiar.
Cedar, Michael, E. H., E. D. Nanaimo.
Chemainus, Bonsall, Hy., County of Victoria.
" Croft, Hy., Province.
" Porter, R. G., E. D. Cowichan and Nanaimo.
Chilliwhack, Ashwell, G. R., E. D. New Westminster.

B. WILLIAMS & CO., Make a SPECIALTY of CHILDREN'S CLOTHING, Examine their Stock before going elsewhere.
97 Johnson Street, bet. Broad and Douglas, Victoria, B. C.

SPRATT & GRAY, DRAUGHTSMEN AND PATENT ATTORNEYS.
17 to 19 Work Street, Victoria, B. C.

LHASK & MORRISON, THE LEADING TAILORS OF VICTORIA.
55 GOVERNMENT STREET.

JOHN BARNSLEY & Co. 119 Government Street, Victoria, B. C.
Agents for WINCHESTER REPEATING ARMS Co., Agents for DOMINION CARTRIDGE Co.

THE RONISCH PIANOS Are unsurpassed for Tone, Touch and Durability.
C. A. LOMBARD & CO., SOLE AGENTS, VICTORIA.

Clinton, Allen, Ed., E D. Lillooet.
" Foster, F. W. Province.
" Harrison, Eli., Province.
" Martley, J., Province, residence Grange.
" Saul, J., Province.
" Smith, J. F., E. D. Cariboo, Lillooet and Yale.
" Soues, F., Province.
Cobble Hill, Nightingale, J., County of Victoria.
Comox, Cairns, Thomas, E. D. Comox.
" Drabble, G., F., Province.
" Machin, Wm., E. D. Comox.
" McDonald, G. G., E. D. Comox.
" McKenzie, J. W., E. D. Comox.
" Piercy, T. H., E. D. Comox.
" Williams, D., E. D. Comox.
Corfield, Dougall, F. H. Maitland, County of Victoria.
Cowichan, Forrest, Wm, E. D. Cowichan.
" Hawthornthwaite, Wm., County of Victoria.
" Marshall, Thomas, E. D. Cowichan.
" Skinner, T. J., Province.
Donald, Evans, T., County of Kootenay.
" Lilley, W. H., E. D. Kootenay.
" Manuel, G. E., County of Kootenay.
" Piercy, Wm., E. D. Kootenay.
" Vowell, A. W., Province.
Elgin, Chantrell, H D., E. D. New Westminster.
Esquimalt, Fisher, W., Province.
Findlay Creek, Brady, J., E. D. Kootenay.
Fort Simpson, Hall, R. H., Province.
" Williscroft, G. Coast District.
" Wootton, L., Province.
Galiano Island, Murchison, F., E. D. Cowichan.
Golden, Cummins, A. P., E. D. Kootenay.
Grohman, Grohman, W. A. B., E. D. Kootenay.
" Owen, T., E. D. Kootenay.
Harrison Lake, McDonald, John, E. D. New Westminster.
Hope, Wardle, James, E. D. Yale.
Kamloops, Edwards, J. T., E. D. Yale.
" Fortune, A. L., E. D. Yale.
" Jones, Wm., E. D. Yale.
" Mara, J. A., Province.
" McIntosh, J., E. D. Yale.
" Ridley, H. C. M., E. D. Yale.
" Tait, J., E. D. Yale.
Kettle River, Jones, W. S., E. D. Yale.
Kicking Horse Creek, Steele, S. B., Province.
Kootenay, Galbraith, J. T., Province.

Immense Assortment of Boots and Shoes, { ERSKINE'S EMPORIUM, 132 Government St. Cor. Johnson. Victoria, B. C.

Go To JOHN BARNSLEY & CO., 119 Government Street, Victoria, B. C.
For Fishing Tackle, Lawn Tennis Goods, Briar Pipes, etc.

A. GREGG & SON, ARTIST TAILORS, 42 YATES STREET,
Opposite Langley Street, Victoria, B. C.

THE RONISCH PIANOS *Are the Leading Pianos in B. C. and have the largest sale.*
C. A. LOMBARD & CO., SOLE AGENTS, VICTORIA.

Kootenay, Shaw, John, Province.
Kootenay Lake, Rykert, J. C., E. D. Kootenay.
Lac La Hache, McArthur, N., E. D., Cariboo and Lillooet.
" McKinlay, A. A., E. D. Cariboo and Lillooet.
" Morrison, W., E. D. Lillooet and Cariboo.
Ladner's Landing, Benson, Hy. D., E. D. New Westminster.
" Kirkland, J., E. D. New Westminster.
" Ladner, W. H., Province.
" McKee, J. senr., E. D. New Westminster.
Langley, Bovill, A. J., E. D. New Westminster.
" Jolly, John, E. D. New Westminster.
" Coulthard, J. H., Province.
" Mackie, James, Province.
" Maxwell, John, E. D. New Westminster.
Lightening Creek, Lindsay, A., E. D. Cowichan.
Lillooet, Hoey, Richard, Province.
Little Dog Creek, Meason, Wm. L., E. D. Lillooet and Cariboo.
Lorne Creek, Fitzstubbs, N., Province.
Lytton, Hansz, Johann H., E. D. Yale.
" Stevenson. A., E. D. Yale.
" Seward, T. E. D. Yale.
Maple Bay, Skinner, S., E. D. Cowichan.
Maple Ridge, Ferguson, Hector, E. D. New Westminster.
" Harris, W. J., Municipality of Maple Ridge.
" Laity, J., E. D. New Westminster.
Matsqui, Sword, C. B., Province.
" Tretheway, J., E. D. New Westminster.
Mayne Island, Puetz, J., E. D. Cowichan.
" Robson, W. M., E. D. Cowichan.
Metchosin, Fisher, W., Province.
" Weir, R., Province.
Moodyville, Springer, B., E. D. New Westminster.
Naas River, Birrell, P., Coast District.
" Welsh, James, E. D. Cassiar.
Nanaimo, Abrams, Jas. A., Province.
" Bate, M., Province.
" Bryden, J., Province.
" Cooper, Harry, E. D. Nanaimo.
" Harvey, James, E. D. Nanaimo.
" McLay, James, E. D. Nanaimo.
" Pawson, J., E. D. Nanaimo.
" Pimbury, E., Province.
" Planta, J. P., Province.
" Robins, S. M., Province.
" Shaw, Alex., Vancouver Island.
" Smith, C., E. D. Nanaimo.
" Stirtan, J. W., E. D. Nanaimo.

GO TO B. WILLIAMS & CO., for Fine Hats and Caps, Trunks, Valises, Blankets, Etc.
97 Johnson Street, bet. Broad and Douglas, Victoria, B. C.

THE LEADING TAILORING ESTABLISHMENT 38 GOVERNMENT STREET, VICTORIA, B. C.
KEEPS A FIRST-CLASS CUTTER FROM NEW YORK.

SPRATT & GRAY, REPAIRING A SPECIALITY.
17 to 19 Work Street, Victoria, B. C.

Go To JOHN BARNSLEY & CO., 119 Government Street, Victoria, B. C.
For Fishing Tackle, Lawn Tennis Goods, Briar Pipes, etc.

C. A. Lombard & Co., LEADING MUSIC STORE VICTORIA, B. C.
Sole Agents for Ronisch & Steinway Pianos.

New Westminster, Armstrong, W. J., Province.
" Atkinson, T. C., New Westminster and City.
" Bole, W. Norman, Province.
" Boyd, Hugh, E. D. New Westminster.
" Brown, D. W., E. D. New Westminster.
" Clarkson, W., Province.
" Clute, John S., E. D. New Westminster and City.
" Cunningham, Jas., Province.
" DeBeck, H. L., Province.
" Dickinson, R., E. D. New Westminster.
" Douglas, B., Province.
" Edmonds, H. V., City and District New Westminster.
" Ferris, W. D., Province.
" Figg, T. R., E. D. Cowichan and Nanaimo.
" Lundbom, A. W., E. D. Yale.
" Mathers, Henry, City and District New Westminster.
" McBride, A. H., Bailiwick of the Sheriff for the City of New Westminster.
" McTiernan, P., City and District New Westminster.
" Mouat, T[illegible] Province.
" Pittendrigh, [illegible] City and E. D. New Westminster.
" Shannon, T., Municipality of Surrey.

Nicola, Clapperton, John, Province.
" Chipp, John, Province.
" Dalley, Edwin, E. D. Yale.
" Gilmore, J., E. D. Yale.
" Woodward, T., E. D. Yale.

North Arm, Kidd, T., E. D, New Westminster.
" Kilgour, A., E. D. New Westminster.
" McCleery, F., E. D. New Westminster.
" Sweet, O. D., E. D. New Westminster.

Okanagan, Brent, F., E. D. Yale.
" Postill, A., E. D. Yale.
" Tronson, E. J., E. D. Yale.
" Wood, T., E. D. Yale.

Omineca, Kenny, G., Province.
One Hundred and Fifty Mile; Bird, Henry, E. D. Cariboo.
" " Manson, Wm., Province.

Pedder Bay, Vine E., E. D. Esquimalt.
Pender Island, Grimmer, W., E. D. Cowichan.
Penticton, Ellis, T., Province.
Port Hammond, Mohun, E., Province.
Port Moody, Butchart, G., E. D. New Westminster.
" McGillvray, T. S., E. D. New Westminster.
" Taylor, J., E. D. New Westminster.
Princeton, Allison, J. F., E. D. Yale.

HEADQUARTERS for BOOTS & SHOES } ERSKINE'S EMPORIUM, 132 GOVERNMENT STREET, COR. JOHNSON. VICTORIA, B. C.

Go To JOHN BARNSLEY & CO. 119 Government Street Victoria, B. C.
For SHOT GUNS, RIFLES, AMMUNITION, and SPORTING CUTLERY.

A. GREGG & SON. 42 YATES STREET, VICTORIA, B. C.
Receive the first Imported Woolen Goods in the City.

The Ronisch Pianos Are the LEADING PIANOS in B. C. and have the Largest Sales.
C. A. LOMBARD & CO., AGENTS, VICTORIA.

Quamichan, Fry, Henry, Province.
" Matthew, W. C., County Victoria.
" Robinson, G., E. D. Cowichan.
" Rowbotham, J. H., Province.
" Wellburn, H. O., Province.

Quesnelle Fork, Stephenson, Wm., E. D. Cariboo.
Quesnelle Mouth, Barlow, A., Province.
" Johnston, W. A., E. D. Cariboo.
" Stone, J., Province.

Quilchena, Lander, J. D., E. D. Yale.
Revelstoke, Hume, J. F., Bailiwick of the Sheriff of Kootenay.
" Sproat, G. M., Province.

Rivers Inlet, Carthew, John A., Coast District.
" Draney, Robt., Coast District.

Saanich, McIlmoyl, J. T., Province.
SaanichNorth , Reay, Wm., E. D. Victoria.

Saanich South, Musgrave, E., Province.
Salt Spring Island, Gallagher, J. H., E. D. Cowichan.
Saturna Island, Elford, Wm., E. D. Cowichan.
Skeena, Clifford, C. W. D., Coast District.
" Cuthbert, J., Coast District.
" Dempster, W. H., Coast District.

Soda Creek, Meldram, T., E. D. Cariboo and Lillooet.
Somenos, Drinkwater, W., City Victoria.
Sooke, Keill, James, E D. Esquimalt.
" Muir, R., E. D. Esquimalt.

Spallumcheen, Graham, Donald, E. D. Yale.
" Lumby, M., E. D. Yale.
" Steele, Jas. T., E. Yale.
" Wallace, G. J., E. D. Yale,

Spence's Bridge, Murray, J., E. D. Yale.
Sumas, Campbell, W. M., Province.
" McGillvray, D., Province.
" Miller, D. W., Province.
" Wells, A. K., Province.

Tobacco Plains, [Kootenay], Phillips, M., E. D. Kootenay.
Vancouver, Abbott, Henry, E. D. New Westminster.
" Alexander, R. H., E. D. New Westminster
" Blake, J. J., E. D. New Westminster.
" Dunn, Thomas, E. D. New Westminster.
" McLean, M. A., E. D. New Westminster.
" Robertson. G., E, D. New Westminster.

Vernon, Dewdney, W., Province.
Victoria, Baker, E. Crow, Province.
" Brown, G. W., Province.
" Brown, R. H., Province.

SPRATT & GRAY, FOR NEW AND SECOND HAND MACHINERY.
17 to 19 Work Street, Victoria, B. C.

GO TO B. WILLIAMS & CO., For Men's, Youth's and Boys' Clothing
97 Johnson Street, bet. Broad and Douglas, Victoria, B. C.

The Most Elegantly Appointed Tailoring Establishment on the Coast.
LEASK & MORRISON, 60 GOVERNMENT STREET, VICTORIA, B. C.

Go To JOHN BARNSLEY & CO. 119 Government Street Victoria, B. C.
For Shot Guns, Rifles, Ammunition, and Sporting Cutlery.

C. A. Lombard & Co., LEADING MUSIC STORE. VICTORIA, B C.
Sole Agents for Ronisch & Steinway Pianos.

Victoria, Clearihue, J., E. D. Cassiar.
" Croasdaile, H. E., Province.
" Dalby, Wm., Province.
" Davie, A. E. B., Province.
" Drake, M. W. T., Province.
" Dunsmuir, Hon. R., Province.
" Elliott, A. C., Province.
" Fannin, John, E. D. New Westminster.
" Finlayson, Rod., Province.
" Fletcher, E. H., Province.
" Grant, John, E. D. Cassiar.
" Gray, A. B., Province.
" Harris, Dennis R., Province.
" Hayward, C., Victoria City.
" Helmcken, Hon. J. S., Province.
" Holmes, J. G., Province.
" Johnson, Edwin, Province.
" Langley, A. J., Province.
" Lovell, J. B., Province
" Macdonald, W. J., Province.
" Marvin, E. B., Province.
" McAlister, J., Province.
" McMicking, R. B., Province.
" McMillan, J. E., Province.
" Morison, George, Province.
" Murray, James, Province.
" Nelson, Hon. Hugh, Province.
" O'Reilly, Hon. P., Province.
" Parker, J., E. D. Esquimalt.
" Pemberton, A. F. Province.
" Pemberton, J. D., Province.
" Page, Francis, E. D. New Westminster.
" Powell, I. W., Province.
" Rennie, Wm., E. D. Cariboo.
" Robertson, W. A., Province.
" Robson. Hon. John, Province.
" Roycroft, H. B., Province.
" Shakespeare, N., Province.
" Shotbolt, T., Province.
" Snowden, N. P., County Victoria.
" Todd, J. H., Province.
" Turner, Hon. J. H., Province.
" Vernon, Hon. C. A., Province.
" Wallace, R., Province.
" Ward, Robert, Province.
" Ward, W. C., Province.
Victoria District, Child, Francis T., E. D. Esquimalt.

CHEAP, Durable and Stylish Boots and Shoes, { ERSKINE'S EMPORIUM, 132 GOVERNMENT ST. COR. JOHNSON. VICTORIA, B. C.

JOHN BARNSLEY & CO., 119 Government Street, Victoria, B. C.
IMPORTERS OF FIRE ARMS, etc. REPAIRS AND NEW WORK A SPECIALTY.

The Latest Fashions received as soon as published, at
A. GREGG & SON, 42 YATES STREET, VICTORIA, B. C.

STORE
B C.
S.

JOHN BARNSLEY & CO., 119 Government Street, Victoria, B. C.
IMPORTERS OF FIRE ARMS, etc. REPAIRS AND NEW WORK A SPECIALTY.

C.

PARKE & LACY

MACHINE COMPANY.

33 & 35, NORTH FRONT STREET,

PORTLAND, OR.

PHŒNIX ENGINES & BOILERS, NAGLE ENGINES & BOILERS,

Westinghouse Automatic, Junior, Standard and Compounding Engines.

INGERSOLL ROCK DRILLS, BULLOCK DIAMOND DRILLS,

LIDGERWOOD HOISTING ENGINES,

Knowles Pumps, Sturtevant Fans, Leffel Turbine Wheels, Dodge Patent Mining Machinery,

DODGE ROCK BREAKERS. WALL ROLLS.

PUTNAM MACHINE COMPANY TOOLS.

Estimates of cost on Outfits of Machinery for Planing and Saw Mills, Wood or Iron Working Shops, Mining and Concentrating Plants.

THE HART EMERY WHEEL CO.

[LIMITED.]

HAMILTON, CANADA,

Manufacturers of the Celebrated

HART'S PATENT EMERY WHEELS,

WIRE-STRENGTHENED,

And all kinds of Machines for running Emery Wheels in Saw Mills, Wood-Working Factories, Factories and Machine Shops.

SEND FOR CATALOGUE AND TERMS

ALSO MANUFACTURERS OF

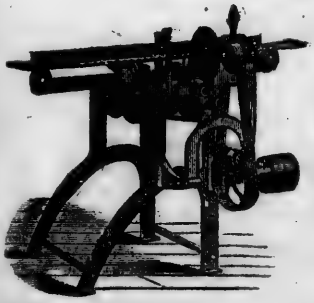

ROGERS'
PATENT
SAW FILERS
IN FOUR SIZES,
To Sharpen Gang Saws and Circular Saws
FROM 6 IN. TO 72 IN. DIA.

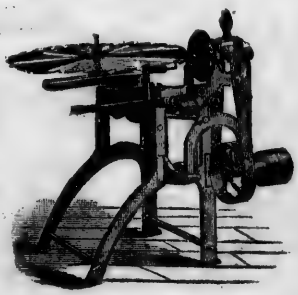

CHEAP, Durable and Stylish Boots and Shoes ERSKINE'S EMPORIUM,

LHASK & MORRISON, THE LEADING TAILORS

The Ronisch Pianos Are UNSURPASSED for Tone, Touch, and Durability.
C. A. LOMBARD & CO., AGENTS, VICTORIA.

Vesuvius Bay, Broadwell, J., E. D. Cowichan.
" Walter, A., E. D. Cowichan.
" McDonald, D., E. D. Victoria.
West Coast, V, I., Guillord, Henry, V. I. and Islands on West Coast.
Wild Horse Creek, Aylmer, Hon. F. W., E. D. Kootenay.
" Parker, J. E. D. Kootenay.
" Fernie, W., E. D. Kootenay.
" Kelly, Ed., E. D. Kootenay.
" Russell, Jno., E. D. Kootenay.
Williams Lake, Higman, F. G., Province.
" Pinchbeck, W., E. D. Cariboo and Lillooet.
Windermere, McKay, J., E. D. Kootenay.
Yale, Teague, Wm., E. D. Yale.

EDUCATION.

ABSTRACTS FROM THE 16TH, ANNUAL REPORT OF THE SUPERINTENDENT OF EDUCATION.

The record of the year is certainly a gratifying one, not only in consideration of the largely increased attendance, but especially on account of the improved condition of the schools and the manifest progress made by the pupils.

The enrollment exceeds that of the previous year by nearly 20 per cent and the increase in average actual daily attendance was almost 16 per cent. The percentage of average attendance for the year was 53.75.

The total number of schools in operation during the year was 92, as follows: 3 High Schools, 3 Ward Schools, 7 Graded Schools, and 79 Common Schools.

These were under the charge of 116 teachers and two monitors.

The aggregate number of Pupils enrolled was 5,345 an increase of 874, and the average actual daily attendance was 2873.38, an increase of 391.90.

This very large increase in enrollment, the largest in any year since the inception of the present school system not only materially affected the graded schools but extended to the majority of rural schools.

The expenditure for Education proper was as follows:

Teachers Salaries	$78,571 60
Incidental Fxpenses including rent	6,489 17
Education Office	3,460 51
	$88,521 08

Number of School Districts 95; Aggregate Enrollment, 5,345. Average Daily Attendance, 2873.38. Percentage of attendance 53.75.

LHASK & MORRISON, THE LEADING TAILORS
66 GOVERNMENT STREET.

SPRATT & GRAY,
DRAUGHTSMEN AND PATENT ATTORNEYS.
17 to 19 Work Street, Victoria, B. C.

B. WILLIAMS & CO., Keep always in Stock a first-class Assortment of Underwear, all sizes and Prices. See them.
97 Johnson Street, bet, Broad and Douglas, Victoria.

C. A. Lombard & Co., Direct importers of PIANOS, ORGANS and MUSICAL INSTRUMENTS.
VICTORIA, B. C.

TEACHERS.—There has been a marked improvement in the methods of instruction adopted by the teachers during the past year. This is chiefly attributable to the mutual exchange of thought on the practical work of the school room at the annual meeting of the Provincial Teachers Institute, as well as at the more frequent meetings of the several Branch Institutes, and to the visitations made by the teachers to other Schools.

46 Renewal certificates were granted under the provisions of the School Act. Of the 93 candidates at the examination 72 succeeded in obtaining certificates.

Schools and Teachers in British Columbia.

Alberni, A P Procter.
Aldergrove, Mrs. A M McKee.
Ashcroft, J F Smith.
Barkerville, A Dods.
Beaver Point, W Levinge.
Beaver Creek,—(see Alberni.)
Big Bar, J C F Metcalfe.
Bonaparte,—vacant.
Boundary Bay, J B Ganton
Burgoyne Bay, Jas Dougan.
Burtons Prairie, Miss M Dockrille.
Cache Creek, J Irwin.
Cadboro Bay, Miss M Williams.
Canoe Pass,—vacant.
Cedar Hill, R Landells.
Cedar North, Miss J Ramsay.
Cedar South, James R McLeod.
Centreville, J P Johnston.
Cheam, Miss M Kipp.
Chemainus, Miss Alice E Currie.
Chilliwhack, E J Campbell.
Chilcotin,—closed.
Clinton, Miss A S Bailey.
Clover Valley, John A McLean.
Colwood, J F Sallaway.
Comox North, John Mundell.
Comox South, James Sutherland.
Courtenay, Miss Grace Halliday.
Cowichan, Miss E E Sylvester.
Cowichan Sth, Miss A L Johnston.
Craigflower, A M Bannerman.
Denman Island, Miss E Coghlan.
Departure Bay, J. S. Hamilton.
Donald, Miss S McLean.
Enderby, J J Bannerman.
English, T. Knapp.
Empire,—closed.
Esquimalt, David Jones.
Gabriola North, Miss M Clunas.
Gabriola South, Miss S Preston.
Grand Prairie, Miss J Bradley.
Hall's Prairie, W J Mufford.
Haney, Hugh McKay.
Kamloops, Principal E S Woods.
" Assist. Miss S Pearson.
Lake, W Tomlinson.
Langley, R J Plaxton.
Lillooet, R G Gordon.
Lulu, W T Kinney.
Lytton, John R Scott.
Maple Bay, Miss I F M Barron.
Maple Ridge, Paul Murray.
Mayne Island, M McKinnon.
Metchosin, Miss J R Olding.
Moodyville, Miss A S Charlton.
Mount Lehman, D W Sutherland.
Mountain, Miss M G McKay.
Mud Bay, J C McLennan.

Nanaimo,—
High School, E B Paul M A.
Boys, Principal, J. S. Shaw.
" 1st Assist. W Hunter B A.
" 2nd Assist. L A Mebius.
Girls, Principl, Miss A. F. Gardiner
" 1st Assist. Miss M Bryant.
" 2nd Assist. Miss I Brown.

New Westminster,—
High School, H M Stramberg B A.

ERSKINE'S Boot and Shoe Emporium } 132 GOVERNMENT STREET, COR. JOHNSON. VICTORIA, B. C.

JOHN BARNSLEY & Co. 119 Government Street, Victoria, B. C.
Agents for WINCHESTER REPEATING ARMS Co., Agents for DOMINION CARTRIDGE Co.

A. GREGG & SON, ARTIST TAILORS, 42 YATES STREET,
Opposite Langley Street, Victoria, B. C.

The Ronisch Pianos Are the LEADING PIANOS in B. C. and have the Largest Sales.
C. A. LOMBARD & CO., AGENTS, VICTORIA.

New Westminster,—
Boys, Principal, M C Coatham.
" 1st Assist. G M Dockrill.
" 2nd Assist. Miss M Dockrill.
Girls, Principal, Miss E Rogers.
" 1st Asst. Miss E A Davidson
" 2nd Asst. Miss M Homer.

Nicola, Miss A L McQueen.
Nicola Lake,—closed.
Nicola Valley, Miss J M McQueen.
North Arm, Miss M M Harding.
North Thompson, Miss M R Dallas.
Okanagan, F J Watson.
Oyster, Mrs M E Giddens.
Port Moody, G W McRae.
Prairie, Jos McLennan,
Quamichan, Miss M F Halliday
Quesnelle, Miss A M Northcott
Revelstoke,—closed
Rocky Point, Miss F C Fraser
Round Prairie, Miss M J Norris.
Saanich North, H J Rossiter B A
Saanich South, R L Fraser
Saanich West, G H Sluggett
Sapperton, Miss E Bell
Shawnigan, James A Hoy
Shuswap Prairie, Miss E Crease
Somenos, Miss J W Blair
Sooke, Miss Mary Jennings
Sooke East, Miss M C Austin.
Spallumcheen D J McDonald
Spence's Bridge, Thos Clyde
Stave River, M Beattie
St. Mary's Mission, J A Catherwood
Sumas, Thomas Bryant
Tolmie, Miss J M H Pope
Trenant, A Gilchrist
Vernon, R S Hanna
Vesuvius, R A Purdy
Vancouver,—
East, Principal H Pottmeyer
" 1st Assist. Miss A Christie
" 2nd Asst. Miss M J Murchie
West, Principal Miss M Hartney
" 1st Asst. Miss E A Jamieson
" 2nd Asst. Miss M L Harding
Victoria,—
HIGH SCHOOL.
Principal, J P McLeod B A
2nd Master, R Offerhaus
BOYS.
Principal, J A Halliday
1st Assistant, D E Kerr
2nd Assistant, James Kaye
3rd Assistant, E F Doran
4th Assistant, Miss K Todd
5th Assistant, Miss A Pollard
6th Assistant, Miss N Wolfenden
7th Assistant, Miss A Monro
GIRLS.
Principal, Miss F E Armstrong
1st Assistant Mrs M L Caldwell
2nd Assistant Miss A D Cameron
3rd Assistant Miss L A Barron
4th Assistant Miss A Keast
5th Assistant Miss E Carmichael
6th Assistant Miss S A Robinson
James Bay Ward, Miss M V Storey
Johnson St Ward, Miss AC Gowen
Rock Bay Ward, Miss C W Forrest
Fourth Ward, Miss L Horton
Victoria West, Thomas Nicholson
Assistant, Miss F. Butler
Wellington, J L McKay
" Asst. Miss M Lawrence
Williams Lake, Jas M Campbell
Yale, S Shepherd
York, Wm Blair

BRITISH COLUMBIA
Blankbook Manufactory,
28, BROAD STREET, FOOT OF VIEW.

B. WILLIAMS & CO., Make a SPECIALTY of CHILDREN'S CLOTHING, Examine their Stock before going elsewhere
97 Johnson Street, bet. Broad and Douglas, Victoria, B. C.

SPRATT & GRAY, FOR BRASS GOODS AND PIPE FITTINGS.
17 to 19 Work Street, Victoria, B. C.

JOHN BARNSLEY & Co. 119 Government Street, Victoria, B. C.
Agents for WINCHESTER REPEATING ARMS Co., Agents for DOMINION CARTRIDGE Co.

THE FINEST GOODS, THE FINEST TOBACCOS AND CIGARS
At The Leading Tailors, LEACK & MORRISON, 55 Government Street, Victoria, B. C.

THE RONISCH PIANOS *Are unsurpassed for Tone, Touch and Durability.*
C. A. LOMBARD & CO., SOLE AGENTS, VICTORIA.

TELEGRAPH OFFICES IN B. C.

Agassiz
Albert Canyon
Ashcroft
Barkerville
Beaver
Bear Creek
Bridge Creek
Cache Creek
Cherry Creek
Chilliwhack
Chemainus
Cisco
Clanwilliam
Clinton
Clover Point
Clover Valley
Cobble Hill
Craigellachie
Departure Bay
Donald
Dryneck
Ducks
Duncans
Esquimalt
Field
Glacier House
Golden City
Griffin Lake
Hector
Hammond
Harrison
Hope
Illecillewaet
Kamloops
Keefers
Koksilah
Leanchoil
Lytton
Ladner's Landing
Matsqui
Mission
Moodyville
Nanaimo
New Westminster
Nicomen
Notch Hill
North Bend
Otter Tail
Palliser
Penny's
Port Moody
Quesnelle
Revelstoke
Rogers Pass
Ross Peak Siding
Ruby Creek
Salmon Arm
Savonas
Shuswap
Sicamous
Six Mile Creek
Soda Creek
Somenos
Spatsum
Spence's Bridge
Spuzzum
Stanley
Tranquille
Twin Butte
Vancouver
Valdez
Victoria
Whannock
Wellington
Westminster Junction
Yale

Post Offices in British Columbia with their Districts and Name of Postmasters.

Inspector, – E H FLETCHER, VICTORIA, B. C.

Aberdeen, Cariboo-Lillooet, W H Dempster
Alberni, Vancouver, C Taylor Jr
Aldergrove, New Westminster, P Jackman Jr
Alert Bay, Cariboo-Lillooet, S A Spencer
Alexandria, Cariboo-Lillooet, A D McInnes
Alkali Lake, Cariboo-Lillooet, Mrs. C Boswell
Agassiz, Yale-Kootenay, L A Agassiz.
Ashcroft, Yale-Kootenay, H P Cornwall
Ashcroft Station, Yale & Kootenay, W B V Bailey
Barkerville, Cariboo-Lillooet, James Stone
Beaver Point, Vancouver, Alex McLennan

Immense Assortment of Boots and Shoes, { ERSKINE'S EMPORIUM, 132 GOVERNMENT ST. COR. JOHNSON. VICTORIA, B. C.

Go To JOHN BARNSLEY & CO., 119 Government Street, Victoria, B. C.
For FISHING TACKLE, LAWN TENNIS GOODS, BRIAR PIPES, ETC.

A. GREGG & SON, ARTIST TAILORS, 42 YATES STREET,
Opposite Langley Street, Victoria, B. C.

r Tone,
ility.
IA.

tion

ricts

REET,

Go To JOHN BARNSLEY & CO., 119 Government Street, Victoria, B. C.
For Fishing Tackle, Lawn Tennis Goods, Briar Pipes, Etc.

THE LEADING TAILORING ESTABLISHMENT 73 GOVERNMENT STREET, VICTORIA, B. C.
KEEP A FIRST-CLASS CUTTER FROM NEW YORK.

THE RONISCH PIANOS Are the Leading Pianos in B. C. and have the largest sale.
C. A. LOMBARD & CO., SOLE AGENTS, VICTORIA.

Big Bar Creek, Cariboo-Lillooet, John Gallagher
Burgoyne Bay, Vancouver, S Maxwell
Burrard Inlet, New Westminster, Geo Black
Cache Creek, Yale-Lillooet, Mrs. M A Lehman
Cedar, Vancouver,—John Hill
Chemainus, Vancouver, Henry Croft
Chilcoten, Cariboo-Lillooet,—A Provis
Chilliwack, New Westminster, S Cawley
Clinton, Cariboo-Lillooet, A Le Bourdais
Clover Valley, New Westminster, D McKenzie
Cobble Hill, Vancouver, H T Porter
Comox, Vancouver, Joseph McPhee
Corfield, Vancouver, G T Corfield
Colwood, Victoria, Arthur Peatt
Coutlee, Yale-Kootenay, Gilbert Blair
Cowichan, Vancouver, Jas Kinnear
Cranbrook, Yale-Kootenay, Geo Patterson
Dog Creek, Cariboo-Lillooet, J S Place
Donald, Yale-Kootenay, G H Presswell
Douglas Lake, Yale-Kootenay, J B Greaves
Duck and Pringles, Yale-Kootenay, O S Batchelor
East Wellington, Vancouver, W S Chandler
Elgin, New Westminster, Joseph Dales
Emory, Yale-Kootenay, F W Geisler
Enderby, Yale-Kootenay, Oliver Harvey
Esquimalt, Victoria, J T Howard
Fairmont Springs, Yale-Kootenay, Geo. Geary
Fort Simpson, Cariboo-Lillooet, R H Hall
Fort Steele, Yale-Kootenay, C Clark
Gabriola Island, Vancouver, A Shaw Jr
Golden, Yale-Kootenay, R Lang
Goldstream, Victoria, James Phair
Grand Prairie, Yale-Kootenay, A J Kirkpatrick
Granite Creek, Yale-Kootenay, Wm Thompson
Grohman, Yale-Kootenay, W B Grohman.
Hall's Prairie, New Westminster, D W Brown
Harrison River, New Westminster, John Barker
Hope, Yale-Kootenay, James Wardle
Illiciliwaet, Yale-Kootenay, W T Atherton
Johnson's Landing, New Westminster, R C Garner
Kamloops, Yale-Kootenay, E H Jones
Keithley Creek, Cariboo-Lillooet, G A Veith
Keremeos, Yale-Kootenay, Thomas Daly
Koksilah, Vancouver, J Crosier
Kootenay, Yale-Kootenay, David Griffiths
Lac La Hache, Cariboo-Lillooet, O A McKinlay

SPRATT & GRAY, REPAIRING A SPECIALTY.
17 to 19 Work Street, Victoria, B. C.

GO TO B. WILLIAMS & CO., for Fine Hats and Caps, Trunks, Valises, Blankets, Etc.
97 Johnson Street, bet. Broad and Douglas, Victoria, B. C.

C. A. Lombard & Co., LEADING MUSIC STORE VICTORIA, B. C.
Sole Agents for Ronisch & Steinway Pianos.

Ladner's Landing, New Westminster, Thomas McNeely
Langley, New Westminster, J M Drummond
Langley Prairie, New Westminster, John Boyes
Lillooet, Cariboo-Lillooet, Mrs C Phair
Lower Nicola, Yale-Kootenay, R M Woodward
Lulu Island, New Westminster, W H London
Lytton, Yale, Louis Cuvreau
McPherson's Station, Vancouver, George Jones
Maple Bay, Vancouver, W Beaumont
Matsqui, New Westminster, James Tretheway
Metchosin, Victoria, Mrs. R Gleed
Moodyville, New Westminster, B Springer
Mount Lehman, New Westminster, E Thomson
Mud Bay, New Westminster, W Woodward
Nanaimo, Vancouver, W Earl
Nanoose Bay, Vancouver, W Roberts
New Westminster, New Westminster, J C Brown
Nicola Lake, Yale-Kootenay, A E Howse
North Arm, New Westminster, H W Eburne
North Bend, Yale-Kootenay, Peter Fink
North Saanich, Vancouver, H Brackman
Okanagan, Yale-Kootenay, C O'Keefe
Okanagan Mission, Yale-Kootenay, B Leguin
150 Mile House, Cariboo-Lillooet, R Borland
Osoyoos, Yale-Kootenay, Theo Kruger
Otter Point, Vancouver, Thomas Tugwell
Parksville, Vancouver, Nelson Parks
Pavilion, Cariboo-Lillooet, Wm. Lee
Plumper Pass, Vancouver, Wm. T Collinson
Port Hammond, New Westminster, W J Harris
Port Haney, New Westminster, D Docksteader
Port Moody, New Westminster, Joseph Tayes
Quadra, Vancouver, R T Swan
Quamicnan, Vancouver, W Jaynes
Quesnelle, Cariboo-Lillooet, A McNaughten
Quesnelle Forks, Cariboo-Lillooet, W Stephenson
Quilchena, Yale-Kootenay, R Charters
Revelstoke, Yale-Kootenay, T A W Gordon
Riverside, New Westminster, C B Sword
Rock Creek, Yale-Kootenay, Thos. Elliott
Rockford, Yale-Kootenay, Robert Scott
Rogers Pass, Yale-Kootenay, Jas M Carroll
Salt Spring Island, Vancouver, J Broadwell
Sardis, New Westminster, A S Vedder
Savona Ferry, Yale-Kootenay, J H McNab
Sayward Alberni, Vancouver, F McQuillon
Sea Island, New Westminster, Kenneth Sweet

HEADQUARTERS for BOOTS & SHOES { ERSKINE'S EMPORIUM, 132 GOVERNMENT STREET, COR. JOHNSON, VICTORIA, B. C.

Go To JOHN BARNSLEY & CO. 119 Government Street Victoria, B. C.
For SHOT GUNS, RIFLES, AMMUNITION, and SPORTING CUTLERY.

A. GREGG & SON. 42 YATES STREET, VICTORIA, B. C.
Receive the first Imported Woolen Goods in the City.

The Ronisch Pianos *Are unsurpassed for Tone, Touch and Durability.*
C. A. Lombard & Co., Sole Agents, Victoria.

Shuswap, Yale-Kootenay, Alex McBryan
Sicamous, Yale-Kootenay, E Forester
Skeena, Cariboo-Lillooet, R Cunningham
Soda Creek, Cariboo-Lillooet, R McLeese
Somenos, Vancouver, Mrs M A Kier
Sooke, Vancouver, John Muir
South Saanich, Vancouver, J D Bryant
Spence's Bridge, Yale-Kootenay, John Murray
Spillamacheen, Yale-Kootenay, G J Wallace
Sumas, New Westminster, D W Miller
Surrey Centre, New Westminster, A Huck
Upper Sumas, New Westminster, B Franklin
Vancouver, New Westminster, J Miller
Van Winkle, Cariboo-Lillooet, Mrs Laura Dodd
Vernon, Yale-Kootenay, Luc Girouard
Victoria, Victoria, N Shakespeare
Wellington, Vancouver, James Hill
Whonnock, New Westminster, N Oliver
Windermere, Yale-Kootenay, F J Brady
Yale, Yale-Kootenay, Wm Teague

POSTAL RATES FOR THE PROVINCE OF B. C.

Letters.

LETTERS addressed to places in Canada and United States 3 cents per ½ oz or fraction thereof. Great Britain and Newfoundland, 5 cents per ½ oz, or fraction thereof. City or Drop Letters, for city delivery 1 cent per ½ oz or fraction thereof.

REGISTRATION FEE to the United States, Great Britain and European countries, 5 cents. To places in Canada or New Foundland, 2 cents.

All letters to places in Canada, and United States must be prepaid, at least one full rate 3 cents, otherwise will be sent to the Dead Letter Office.

LETTERS insufficiently prepaid if addressed to persons in Canada will be forwarded, subject on delivery to double the amount of Postage remaining unpaid.

REDIRECTED Letters to any place in United States or Canada will be forwarded free provided they are not taken from the Postoffice, otherwise full rate will be charged.

POST-CARDS for Canada and the United States, one cent each. For Great Britain, New Foundland and all Postal Union Countries, two cents each. Reply cards, for Canada only, two cents each. Nothing must be attached to a Post Card, nor must the card be cut or defaced in any way

GO TO B. WILLIAMS & CO., For Men's, Youth's and Boys' Clothing
97 Johnson Street, bet. Broad and Douglas, Victoria, B. C.

SPRATT & GRAY, FOR NEW AND SECOND HAND MACHINERY.
17 to 19 Work Street, Victoria, B. C.

The Most Elegantly Appointed Tailoring Parlors on the Coast.
LEASK & MORRISON, 55 GOVERNMENT STREET, VICTORIA, B. C.

Go To JOHN BARNSLEY & CO. 119 Government Street Victoria, B. C.
For SHOT GUNS, RIFLES, AMMUNITION, and SPORTING CUTLERY.

The Ronisch Pianos *Are the leading Pianos in B. C., and have the largest sale.*
C. A. Lombard & Co., Sole Agents, Victoria.

Newspapers.

TRANSIENT Newspapers within the Dominion, United States or Newfoundland 1 cent for 4 ozs or fraction thereof. A single newspaper open weighing less than 1 oz will be forwarded for 1 cent.

To the United Kingdom and all European countries 1 cent for each newspaper not exceeding 2 ozs. In all cases the postage must be fully prepaid.

Parcel Post.

UNITED STATES—Rate, 1 cent per oz; limit of weight, 4 lbs; size, 2 feet by 1 foot. Must not be sealed.

CANADIAN.—6 cent per 4 ozs; limit of weight, 5 lbs; size 2 feet by 1 ft. On unsealed matter the rate is 1 cent per oz, up to 4 lbs.

UNITED KINGDOM.—45 cents per lb; limit of weight, 4 lbs; size 2 feet by 1 foot. Customs declaration must be attached.

Sample Post.

SAMPLE POST to any place in Canada, United States or Newfouudland, 1 cent per 4 ozs; limit of weight, 24 ozs.

To the United Kingdom and all places in Europe, 2 cents per 2 ozs and 1 cent for every additional 2 ozs; limit 8 ozs.

COMMERCIAL PAPERS and Legal Documents may be sent to Great Britain and all European Countries at 5 cents for the first oz and 2 cents for every additional 2 ozs.

BOOKS, Pamphlets, Printed Circulars, Prices Current, Handbills, Book and Newspaper M. S. S., Printers Proofs, Maps, Prints, and Engravings, Sheet Music, Photographs, Insurance Policies, Deeds, Militia and School Returns, Seeds, Cuttings, Bulbs, Roots for Canada and Newfoundland; to be opened at end for easy inspection, 1 cent per 4 ozs.

Money Orders.

MONEY ORDER OFFICES opened from 9 A. M. to 4 P. M.

All letters containing money orders should be registered.

Commission on Money Orders.

If drawn on Postoffices in the Dominion.

If not exceeding $4	2c
Over $4, not exceeding $10	5c
" $10 " " $20	10c
" $20 " " $40	20c
" $40 " " $60	30c
" $60 " " $80	40c
" $80 " " $100	50c

Other Countries and British Colonies.

If not exceeding $10	10c
Over $10 not exceeding $20	20c
" $20 " " $30	30c
" $30 " " $40	40c
" $40 " " $50	50c

No single money ordea payable in the Dominion can be issued for more than $100, but as many of $100 each may be given to the same person.

The Latest Fashions received as soon as published, at
A. GREGG & SON, 42 YATES STREET, VICTORIA, B. C.

CHEAP, Durable and Stylish Boots and Shoes, { ERSKINE'S EMPORIUM, 132 GOVERNMENT ST. COR. JOHNSON. VICTORIA, B. C.

JOHN BARNSLEY & CO., 119 Government Street, Victoria, B.C.
IMPORTERS OF FIRE ARMS, etc. REPAIRS AND NEW WORK A SPECIALITY.

THE LEADING TAILORS OF VICTORIA

The Ronisch Pianos Are UNSURPASSED for Tone, Touch, and Durability.
C. A. LOMBARD & CO., AGENTS, VICTORIA.

Money Order Offices.

Ashcroft Station, Barkerville, Chilliwack, Chemainus, Clinton, Comox, Coultee, Hope, Kamloops, Ladners Landing, Lytton, Nanaimo, New Westminster, Nicola Lake, North Saanich, Port Hammond, Quamichan, Quesnelle, Soda Creek, Spence's Bridge, Sumas, Vancouver, Victoria, Wellington, Yale.

Post Office Savings Banks

Now in operation in British Columbia:—Chilliwack, New Westminster, Vancouver, Victoria and Kamloops.

Deposits from $1 upwards, on which 4 per cent. interest is allowed, will be received for transmission to the Central Office of the Post Office Savings Bank. Pass Books, and every information, to be had on application.

Foreign Postal Rates.

Letters per ½ oz. Newspapers per 2 oz Book Packets per 2 oz.

America,	Letters 3c. Postal Cards 1c. Newspapers 1c. Book Packets 1c. Registration fee 2c.
Australia.	New South Wales, Queensland, Tasmania, Victoria-Letters 15c. Newspapers 2c. Book packets 3c. Registration fee 15c. South and Western Australia Letters 7c. &c.
Cape Colony,	Letters 15c. Newspapers, 2c. Book packets, 3c. Registration fee 5c.
Fiji Island,	Letters 7c. Newspapers 2c. Book packets 3c.
Natal,	Letters 15c. Newspapers 2c. Book packets 3c. Registration fee 7c.
New Zealand,	Letters 15c. Newspapers 2c. Book packets 3c. Registration fee 15.
St. Helena,	Letters 15c. Newspapers 3c. Book packets 3c. Registration fee 7c.

The Rate to following Countries is for Letters ½ oz. 10c. Postal Cards 2c. each, Newspapers 2 oz. 2c. Book Packets 2 oz. 2c. Registration fee 5c.

Aden (in Arabia).
Argentine Confederation
Borneo North (British)
Ceylon
China
East Indies (Dutch) Java, etc.
Falkland Island
Gambia
Gold Coast
a Guadur (in Beloochistan)
a India British
Logos
Mauritius
a Muscat (in Arabia)
Persia
Seychell's Islands
Sierra Leone
Strait Settlements, Singapore, etc
Zanzibar
West India Islands
b British via Halifax
c b British via York
Spanish via Halifax
cb Spanish via New York
b c Danish

a Book Packets 3c. *b* Book Packets 1c. *c* Letters 5c.

B. WILLIAMS & CO., Keep always in Stock a first-class Assortment of Underwear, all sizes and Prices. See them.
97 Johnson Street, bet, Broad and Douglas, Victoria.

SPRATT & GRAY, DRAUGHTSMEN AND PATENT ATTORNEYS.
17 to 19 Work Street, Victoria, B. C.

LEASK & MORRISON, THE LEADING TAILORS OF VICTORIA.
55 GOVERNMENT STREET.

JOHN BARNSLEY & CO., 119 Government Street, Victoria, B.C.
IMPORTERS OF FIRE ARMS, etc. REPAIRS AND NEW WORK A SPECIALTY.

C. A. Lombard & Co., Direct importers of PIANOS, ORGANS and MUSICAL INSTRUMENTS.
VICTORIA, B. C.

The following Countries rate is for Letters ½oz. 5c., Postal Cards 2c Newspapers 2oz. 1c., Book Packets 2oz. 1c, Registration fee 5c,

Algeria
Austria Hungary
Bahamas
Belgium
Bermuda
d Brazil
d Chili
e d Columbia
e Constantinople
Cyprus
Denmark including Iceland and Faroe Islands
Egypt
France
Germany
Gibraltar
Great Britain and Ireland
Greece
d Guinea [British]
d " [Dutch]
Hayti
d Honduras
d. Honduras [British Belize]
Italy
Japan
Luxembourg
Malta
d Mexico
Netherlands
New Foundland
Norway
d Peru
Portigal including Azores and Madeira Islands
Roumania
Russia including Finland
d Sandwich Islands
e Smyrna
Spain
St. Domingo
Sweden
Switzerland
e Turkey, European and Asiatic.
d Venezuela

d Book Packets 2c. *e* Newspapers 2c.

MILITIA OF PROVINCE OF BRITISH COLUMBIA.

Military District No 11. Headquarters Victoria,
Deputy Adjutant General, Lt. Col. J G Holmes R. C. A. [acting].
District Paymaster and Superintendent of Stores, Captain A W Jones

REGIMENT OF CANADIAN ARTILLERY

"C" BATTERY.—Victoria.

Commandant, Holmes Lt. Col. J G. *Major*, Peters J. *Captain*, Benson, T.
Lieutenants Ogilvie J. Gaudet F M
Surgeon Duncan J A, M. D. *Quartermaster*, Palmer, E Captain.

ERSKINE'S Boot and Shoe Emporium { 132 GOVERNMENT STREET, COR. JOHNSON. VICTORIA, B. C.

JOHN BARNSLEY & Co. 119 Government Street, Victoria, B. C.
Agents for WINCHESTER REPEATING ARMS Co., Agents for DOMINION CARTRIDGE Co.

A. GREGG & SON, ARTIST TAILORS, 42 YATES STREET,
Opposite Langley Street, Victoria, B. C.

The Ronisch Pianos Are the LEADING PIANOS in B. C. and have the Largest Sales.
C. A. LOMBARD & CO., AGENTS, VICTORIA.

British Columbia Brigade of Garrison Artillery.

Headquarters, Victoria, B. C [Organized G. O. 12th Oct., 1883] Lieutenant-Colonel E. G. Prior, M. P, Major.

NO. 1 BATTERY, NEW WESTMINSTER. Captain, Bole, William Norman, M P P. Lieutenant, McNaughton, Charles Musgrave, 2nd Lieutenant Mowat, Thomas.

NO. 2 BATTERY, VICTORIA. Captain, Irving, Paulus Æmilius, 1st Lieutenant,.....2nd Lieutenant,.....

NO. 3 BATTERY, VICTORIA. Captain, Nicholles, John, Lieutenant, Quinlan, Walter Joscelyn, 2nd Lieutenant.....

NO. 4 BATTERY, VICTORIA. Captain Smallfield, Walter Blake; Lieutenant, Robson, Frederick William, 2nd Lieutenant..... Paymaster, Shears, Walter, Captain; Adjutan, Snowden, Northing Pinkney, Captain Quartermaster, Dorman, William Henry, Captain; Surgeon, Matthews, Joseph Beauchamp.

Rifle Companies.

VICTORIA, Organized by G O 13th Feby., 1874. Captain Woollacott, Phillip, Lieutenant.....2nd Lieutenant, Higgins, William Ralph

NEW W STMINSTER Organized by G. O. 24th April, 1877. Captain Scoullar, Edwin Sayre, Lieutenant, ...2nd Lieutenant

Foreign Consuls in B. C.

VICTORIA. *Hawaiian Islands*, Consul R P Rithet, office Wharf Street.
Sweden and Norway, Consul Robert Ward, office 76 Wharf Street. Vice Consul, B. Springer, Moodyville.
United States of America, Col. R J Stevens, office Broughton Street, cor. of Government.
Vice Consul, Edgar Marvin Senr., office 69 Wharf Street.
VANCOUVER. *United States of America*, Consular agent, Charles M Bolton.
NANAIMO. *United States of America*, Consular Agent, J H Hawthornthwaite.

B. C. AGRICULTURAL ASSOCIATION.

PRESIDENT, W H Ladner; First Vice Pres, J T McIlmoyl; Second Vice Pres-Cunningham; Secretary, David Robson; Treasurer, J. S. Clute; Directors, J C Henderson, T J Trapp, Geo Black, W Jenkins, W Harris, A C Wells, B Douglas, J W Hendry, W Sinclair, G R Ashwell, M Steves; Jas Tolmie, M P P, D Kerr, G A McTavish, H Simpson, E Hodgson, J H Todd, S Sandover, N Shakespeare, C E Renouf.

The 1889 meeting will be held in New Westminster city.

B. WILLIAMS & CO., Make a SPECIALTY of CHILDREN'S CLOTHING, Examine their Stock before going elsewhere.
97 Johnson Street, bet. Broad and Douglas, Victoria, B. C.

THE FINEST GOODS, THE FINEST TRIMMINGS AND THE BEST WORKMANSHIP, At The Leading Tailors, LEASK & MORRISON, 55 Government Street, Victoria, B. C.

JOHN BARNSLEY & Co. 119 Government Street, Victoria, B. C.
Agents for WINCHESTER REPEATING ARMS Co., Agents for DOMINION CARTRIDGE Co.

SPRATT & GRAY, FOR BRASS GOODS AND PIPE FITTINGS.
17 to 19 Work Street, Victoria, B. C.

THE RONISCH PIANOS *Are unsurpassed for Tone, Touch and Durability.*
C. A. LOMBARD & CO., SOLE AGENTS, VICTORIA.

INDIAN OFFICIALS AND AGENTS IN B. C.

Office, 20 Douglas Street, Victoria.

Reserve Commissioner, Hon. P O'Reilly, Victoria.
Superintendent, Lieut. Col. I W Powell, Victoria
Superintendency Clerk, Hamilton Moffatt.
Surveyors, Captain W S Jemmett, E M Skinner, Ashdown H Green, C.E., Victoria
Messenger, W Bryce.

AGENTS.

Alert Bay, R H Pidcock.
Kamloops, J W Mackay.
Kootenay, Michael Phillipps.
Little Dog Creek, W Laing Meason.
Metlakahtla, Charles Todd.
New Westminster, P McTiernan.
Quamichan, William Henry Lomas.
Ucluelet [Barclay Sound], Harry Guillod.

BRITISH COLUMBIA BOARD OF TRADE, Victoria, B. C.

OFFICE; BANK BUILDING, GOVERNMENT STERET.
ANNUAL ELECTION OF OFFICERS, FIRST FRIDAY IN JULY.
REGULAR MEETINGS, QUARTERLY 1ST FRIDAY IN THE MONTH.

OFFICERS.

ROBERT WARD, ESQ., J. P. PRESIDENT
THOS. EARLE, ESQ., VICE-PRESIDENT
WILLIAM MONTEITH, ESQ. SECRETARY

COUNCIL.

R. P Rithet, Esq., J. P
M T Johnston, Esq
E C Baker, Esq., M P
E G Prior, Esq., M P
A A Green, Esq.
T B Hall, Esq.
J H Turner, Esq. M P P
E A McQuade, Esq.

ARBITRATION BOARD.

R P Rithet, Esq., J P
M T Johnston, Esq
E C Baker, Esq., M P
E G Prior, Esq. M P
A A Green, Esq
T B Hall, Esq
J H Turner, Esq M P P
E A McQuade, Esq
Thos. R Smith, Esq
Joshua Davies, Esq
H F Heisterman, Esq
J H Todd, Esq

Immense Assortment of Boots and Shoes, { ERSKINE'S EMPORIUM, 132 GOVERNMENT ST. COR. JOHNSON. VICTORIA, B. C.

Go To JOHN BARNSLEY & CO., 119 Government Street, Victoria, B. C.
For FISHING TACKLE, LAWN TENNIS GOODS, BRIAR PIPES, ETC.

A. GREGG & SON, ARTIST TAILORS, 42 YATES STREET,
Opposite Langley Street, Victoria, B. C.

THE RONISCH PIANOS Are the Leading Pianos ... and have the largest sale.
C. A. LOMBARD & CO., SOLE AGENTS, VICTORIA.

MEMBERS.*

Alexander, R H, Hastings
Baker, E C., M P
Bales, Jas. Ch stney
Barnard, F S
Bullen, W F
Burns, Gavin H
Boyd, John
Jones, A W
Langley, Alfred J., J P
Laidlaw, Jas A, New Westminster
Livock, Wm Thos
Loewen, Joseph
Leiser, S
Lumby, M, Spallumcheen

CAMPBELL & SIMPKINS,
Fashionable Tailors,
88 GOVERNMENT ST., VICTORIA,
CARRY A LARGE STOCK OF ENGLISH AND CANADIAN GOODS.
THE LATEST AND MOST FASHIONABLE FOR ALL SEASONS.
A Few Doors from the Post Office.

Haywaid, Charles
Heathorn, Wm
Hall, T B
Irving, John
Johnson, E M
Johnston, Matthew T
Jackson, Robert E
Springer, Benj., Moodyville
Smith, T R
Sehl, Jacob
Tye, Thomas H
Todd, Jacob H
Turner, J H., M P P
Van Volkenburgh, B

* The Addresses are in Victoria, except when stated.

GO TO B. WILLIAMS & CO., for Fine HATS and CAPS, TRUNKS, VALISES, BLANKETS, Etc.
Johnson Street, bet. Broad and Douglas, Victoria, B. C.

GO TO JOHN BARNSLEY & CO., 119 Government Street, Victoria, B. C.
For FISHING TACKLE, LAWN TENNIS GOODS, BRIAR PIPES, ETC.

SPRATT & ... SPECIALTY.
B. C.
THE LEAD ... ERNMENT STREET, VICTORIA, B. C.
YORK.

THE RONISCH PIANOS *Are unsurpassed for Tone, Touch and Durability.*
C. A. LOMBARD & CO., SOLE AGENTS, VICTORIA.

INDIAN OFFICIALS AND AGENTS IN B. C.

Office, 20 Douglas Street, Victoria.

Reserve Commissioner, Hon. P O'Reilly, Victoria.
Superintendent Lieut. Col. I W Powell, Victoria

E C Baker, Esq., M P
E G Prior, Esq., M P
J H Turner, Esq. M P P
E A McQuade, Esq.

ARBITRATION BOARD.

R P Rithet, Esq., J P
M T Johnston, Esq
E C Baker, Esq., M P
E G Prior, Esq. M P
A A Green, Esq
T B Hall, Esq
J H Turner, Esq M P P
E A McQuade, Esq
Thos. R Smith, Esq
Joshua Davies, Esq
H F Heisterman, Esq
J H Todd, Esq

A. GREGG & SON, ARTIST TAILORS, 42 YATES STREET,
Opposite Langley Street, Victoria, B. C.

THE RONISCH PIANOS and have the largest sale.
C. A. LOMBARD & CO., SOLE AGENTS, VICTORIA.

MEMBERS.*

Alexander, R H, Hastings
Baker, E C., M P
Bales, Jas. Chestney
Barnard, F S
Bullen, W F
Burns, Gavin H
Boyd, John
Byrnes, Geo
Caton, J A T
Clarke, Wm R
Croasdaile, H E., J P
Cowan, M H
Drake, M W T
Dunsmuir, R., M P P; Departure Bay
Davies, Joshua
Drake, Wm T
Devlin, J C
Dupont, C T
Ellis, W H
Earle, Thomas
Eberts, D M
Erb, Louis
Ewen, Alexander, New Westminster
Fell, James
Ferguson, J B
Flummerfelt, A C
Finlayson, Roderick
Foster, F W., Clinton
Grant, John, M P P
Green, Alex. Alfred
Gray, Alex. Blair
Goodacre, Lawrence
Gordon, William
Heisterman, H F
Higgins, D W, M P P
Hibben, T N
Harris, D R
Hayward, Charles
Heathorn, Wm
Hall, T B
Irving, John
Johnson, E M
Johnston, Matthew T
Jackson, Robert E
Jones, A W
Langley, Alfred J., J P
Laidlaw, Jas A, New Westminster
Livock, Wm Thos
Loewen, Joseph
Leiser, S
Lumby, M, Spallumcheen
Lubbe, T
Marvin, Edgar
Marvin, Edward B
Mason, Henry S
Miller, Munro
Monteith, William
Morison, George
Mara, J A, M P., Kamloops
McQuade, E A
McAlister, John
McDowell, W J
Nelson, Hon. Hugh
Nicholles, John
Pitts, Sidney J
Pooley, C E., M P P
Prior, E G., M P
Pendray, Wm J
Rashdall, G H, Spallumcheen
Robins, S M, Nanaimo
Redon, L
Rithet, Robert P
Redfern, Charles E
Strouss, Carl
Strouss, Morris
Saunders, Henry
Sayward, William P
Shotbolt, Thomas, J P
Shears, Walter
Stelly, George
Sears, Joseph
Springer, Benj., Moodyville
Smith, T R
Sehl, Jacob
Tye, Thomas H
Todd, Jacob H
Turner, J H., M P P
Van Volkenburgh, B

* The Addresses are in Victoria, except when stated.

GO TO B. WILLIAMS & CO., for Fine Hats and Caps, Trunks, Valises, Blankets, Etc.
Johnson Street, bet. Broad and Douglas, Victoria, B. C.

THE LEADING TAILORING ESTABLISHMENT IN VICTORIA, B. C.
KEEP A FIRST-CLASS CUTTER FROM NEW YORK.

SPRATT & GRAY, REPAIRING A SPECIALTY.
17 to 19 Work Street, Victoria, B. C.

Go To JOHN I
Victoria, B. C.
STREET,

C. A. Lombard & Co., LEADING MUSIC STORE, VICTORIA, B. C.
Sole Agents for Ronisch & Steinway Pianos.

BOARD OF TRADE MEMBERS.—*Continued*

Vowell, A W., Donald
Williams, Robert T
Ward, William C
Ward, Robert, J P
Wilson, C
Wilson, William
Weiler, John
Warren, James D
Wright, G B, Illecillewaet
Wood, W F
Yates, James S

HUDSON'S BAY COMPANY.

Staff in B. C.

THOMAS R SMITH, Assistant Commissioner in charge of the trade in British Columbia.

DEPOT AND SALESHOP, Wharf street, W T Livock, factor in charge. Clerks, John F Chandler, F Appleton, H A S Morley, John Earsman, J Richards W S Goodwin, H W Pauline, K Middleton. Packers, A McLeod, H Glide. Warehouseman, H O Sullivan. Furrier, R Horton, Laborers, J Gilligan, Ah Chuae.

OFFICES, Wharf street; A Munro Chief Factor Accountant. J H Lawson, Factor Cashier. Clerks, J A Andrew, R Combe, H E Field, A Ridgman, F F Hedges, A A Rhodes. Messenger, G Booth.

Trading Posts.

VANCOUVER, G W Weeks in charge. Clerks, W E Green, J Ford, Charles Askew, J Robinson.

LANGLEY, J M Drummond in charge. Clerk, J W Lowes.

HOPE, J A Fraser in charge. Clerk, W Lamb.

YALE, Duncan Page, in charge.

THOMPSON RIVER DISTRICT, J Ogden Grahame factor in charge.

KAMLOOPS, J O Grahame Vernon, A P W Goldsmid.

CARIBOO DISTRICT, J M L Alexander factor in charge. Clerk, A McNaughton.

NEW CALEDONIA DISTRICT, Roderick MacFarlane chief factor in charge. Clerks, Fort St. James, AC Murray, John McDonald; Fort George, Charles Ogden; Fraser Lake, Wm Sinclair; McLeod Lake, R F Alexander; Bear Lake, Joseph Gordon; Babine, Angus McIntosh.

FORT SIMPSON DISTRICT; R H Hall, jr, chief trader in charge. Clerks, Fort Simpson, G Lockerby; Hazelton, W D Clifford; Massett, R F Dodd; Nass, George Robson.

CASSIAR DISTRICT, K N L McDonald in charge.

HEADQUARTERS for BOOTS & SHOES { ERSKINE'S EMPORIUM, 132 GOVERNMENT STREET, COR. JOHNSON, VICTORIA, B. C.

Go To JOHN BARNSLEY & CO. 119 Government Street Victoria, B. C.
For SHOT GUNS, RIFLES, AMMUNITION, and SPORTING CUTLERY.

A. GREGG & SON. 42 YATES STREET, VICTORIA, B. C.
Receive the first Imported Woolen Goods in the City.

TORE,
.O.

British
lerks,
hards
Leod,
ers, J
Factor
, F F
arles
ugh-
rge.
arles
Bear
ort
ass,
. C.

Go To JOHN BARNSLEY & CO. 119 Government Street Victoria, B. C.
For Shot Guns, Rifles, Ammunition, and Sporting Cutlery.

The Most Elegantly Appointed Tailoring Establishment on the Coast.
ESTABLISHED 1862. 55 GOVERNMENT STREET, VICTORIA, B. C.

The Ronisch Pianos *Are unsurpassed for Tone, Touch and Durability.*
C. A. Lombard & Co., Sole Agents, Victoria.

Census last Taken of the Dominion of Canada, 1881.

Province.	Area in Acres.		Population
Ontario,.....	65,111,463,	.....	1,923,228.
Quebec,.....	120,764,657.	.....	1,359,027.
Nova Scotia,.....	13,382,003.	.....	440,572.
New Brunswick,...	17,393,410.	.....	321,233.
* British Columbia.	218,435,200.	.....	49,459.
P. E. Island	1,365,400.	.....	108,891.
† Manitoba....	78,848,040.	.....	65,954.
‡ Territories.....	1,705,761,280.	.....	56,446.
	2,221,061,447		4,324,810

* Males in British Columbia, 29,503. Females 19,956. Married males 8,495. Females 7,326. Widowed 1,841. Children and unmarried, 31,797.

† Population Census (1886). 108,640

‡ Territories " (1885). 79,293

MINING LAWS.

Free Miners.

"Free miners" only can have right or interest in mining claims or ditches A "free miner" must be over 16 years of age. His certificate may be for one year ($5), or three years (15), and is not transferable. He may enter and mine Crown lands, or, on making compensation, lands occupied for other than mining purposes. To recover wages, must have free miner's certificate.

Record, &c., of Claims.

Claims must be recorded ($2.50), and re-recorded ($2.50). Time allowed for record is three days after location, if within ten miles of office—one additional day for every additional ten miles, or fraction thereof. In very remote places, miners, assembled in meeting, may make valid rules temporarily. Transfers of claims or mining interests must be in writing and registered. Free miners may hold any number of claims by purchase, but only two by pre-emption, except in certain cases. Claims may be officially laid over, and leave of absence granted in certain cases, but the rule is that every full claim or full interest must be worked either by owner or agent. A free miner can, by record, get a fair share of water necessary to work claim. A claim is deemed open if unworked for 72 hours on working days, unless for sickness or other reasonable cause.

FOR NEW AND SECOND HAND MACHINERY.
17 to 19 Work Street, Victoria, B. C.
SPRATT & GRAY,

GO TO B. WILLIAMS & CO., For Men's, Youth's and Boys' Clothing
97 Johnson Street, bet. Broad and Douglas, Victoria, B. C.

The Ronisch Pianos *Are the leading Pianos in B. C., and have the largest sale.*
C. A. Lombard & Co., Sole Agents, Victoria.

Nature and Size of Ordinary Mining Claims.

Claims, as far as possible, are rectangular and must be staked by post or tree. Sizes are, "bar diggings', 100 feet wide at high-water mark, and thence extend into the river at its lowest water level. "Dry diggings" 100 feet square. "Creek claims" 100 feet long, measured in the direction of the general course of the stream, and shall extend in width from base to base of the hill or bench on each side, but when the benches or hills are less than 100 feet apart the claim shall be 100 feet square. "Bench claims" 100 feet square. "Hill claims" base line fronting a stream 100 feet—parallel side lines at right angles thereto at summit of hill. Posts 100 feet apart. Claims not to come within 100 feet of any gulch or tributary of creek. Measurements horizontal, irrespective of surface inequalities.

Discover's Claims.

To one discover, 300 feet in length. To two discovers, 600 feet in length. To three, 800 feet in length. To four, 1000 feet in length, and to each member of a party beyond four in number, a claim of the ordinary size only.

A new stratum of auriferous earth or gravel situated in a locality where the claims are abandoned, shall, for the above purposes, be deemed a new mine, although the same locality shall have been previously worked at a different level; and dry diggings discovered in the vicinity of bar diggings shall be deemed a new mine, and vice versa. A discoverer's claim shall be reckoned as one ordinary claim.

Creek discovery claims shall extend 1000 feet on each side of the centre of the creek, or as far as the summit.

Leave of Absence.

On discovery of new lode or vein containing minerals, six months. On proving expenditure, in cash, labor, or machinery, of $1000 on each full interest (without reasonable return) one year. Under other conditions Gold Commissioner has option.

Mineral Claims.

"Mineral claims,"—that is, claims containing, or supposed to contain minerals, precious or base (other than coal), in lodes or veins, or rock in place—shall be 1,500 feet long and 600 feet wide, and, as nearly as possible, in rectangular form. Must have three posts (or tree posts) at equal distances along centre line, with a notice on each. Only one claim on the same lode or vein can be held, except by purchase. Quartz claims are deemed to be mineral claims.

To lawfully hold a Crown grant for a mineral claim, it must be surveyed by a surveyor approved by the Land Office; notice of application for the grant must be posted conspicuously on the land and on the Government office of the district, also inserted for sixty days in the Government Gazette and a newspaper, if any, circulating in the district, and proof must be given to the satis-

CHEAP, Durable and Stylish Boots and Shoes, { ERSKINE'S EMPORIUM, 132 GOVERNMENT ST. COR. JOHNSON. VICTORIA, B. C.

JOHN BARNSLEY & CO., 119 Government Street, Victoria, B. C.
IMPORTERS OF FIRE ARMS, etc. REPAIRS AND NEW WORK A SPECIALTY.

The Latest Fashions received as soon as published, at
A. GREGG & SON, 42 YATES STREET, VICTORIA, B. C.

The Ronisch Pianos Are UNSURPASSED for Tone, Touch, and Durability.
C. A. LOMBARD & CO., AGENTS, VICTORIA.

faction of the Government offices that $1,000 have been bona fide expended in money or labor upon the claim. Or a Crown grant may be got by paying $25 per acre to the Government, in lieu of representation and expenditure on the claim.

General provisions for ordinary mining claims apply to mineral claims as far as may be.

The proper representation of a "mineral" claim requires that the sum of one hundred dollars, in money, labor, or improvements, shall be expended in the first six months of every year upon the claim, to the satisfaction of a Gold Commissioner, and that the owner shall have obtained a certificate from the Gold Commissioner to that effect, within six month from the location of the claim, and thereafter within the first six months in every year, and shall have recorded the certificate immediately after its issue.

An annual tax of $1 per acre, or fraction part of an acre, of every mineral claim is payable on the 31st December.

Leases of mining ground, ditch privileges, &c., may be issued, but will not in general be granted for a longer term than ten years, or for a quantity of ground greater than—

In dry diggings, ten acres;

In bar diggings, unworked, half a mile in length along the high-water mark.

In bar diggings worked and abandoned, one mile and a half in length along the high-water mark.

In creek claims, on abandoned creeks, one mile and a half in length.

The regulations as to flumes, ditches, and drainage need not be detailed, but it may be stated that the water taken into a ditch or sluice has to be measured at the ditch or sluice head. No water should be taken into a ditch or sluice except in a trough placed horizontally at the place at which the water enters it. One inch of water means half the quantity that will pass through an orifice two inches high by one inch wide, with a constant head of seven inches above the [illegible] side of the orifice.

Coal Prospecting Licenses.

A twelve months' prospecting license for 480 acres of vacant coal land, in one block, may be granted by the Government on payment of $25. The licenses may be extended for another year if the licensee has actually explored for coal on payment of $50. The license is not transferable without notice being given to the Chief Commissioner of Lands and Works. If a licensee wishes to purchase the coal lands, he may do so under the land Act for $2.50 per acre.

Timber Licenses.

Unlicensed persons, except for farm or mining purposes, &c., are not permitted to cut trees on Crown lands. A timber license may be granted for 1,000 acres for four years on payment of $10 annually, and 15 cents for each

B. WILLIAMS & CO., Keep always in Stock a first-class Assortment of Underwear, all sizes and Prices. See them.
97 Johnson Street, bet, Broad and Douglas, Victoria.

SPRATT & GRAY, DRAUGHTSMEN AND PATENT ATTORNEYS.
17 to 19 Work Street, Victoria, B. C.

JOHN BARNSLEY & CO., 119 Government Street, Victoria, B. C.
IMPORTERS OF FIRE ARMS, etc. REPAIRS AND NEW WORK A SPECIALTY.

55 GOVERNMENT STREET.

The Ronisch Pianos *Are the leading Pianos in B. C., and have the largest sale.*
C. A. Lombard & Co., Sole Agents, Victoria.

tree (except hemlock) felled, payable half-yearly. No person can hold more than one license at the same time, and it is not transferable. Millowners cannot saw logs taken from Crown lands (in which are included lands leased at less than ten cents an acre) until the timber dues of twenty cents per thousand feet, board measure, are paid.

PROVINCIAL GOVERNMENT LANDS.

Crown lands in British Columbia are classified as either surveyed or unsurveyed lands, and may be acquired either by record and pre-emption, or by purchase.

Pre-emptions.

The following persons may record or pre-empt Crown lands, viz: Any person being the head of a family, a widow, or a single man over 18 years of age, being a British subject; may record surveyed or unsurveyed Crown lands which are unoccupied, unreserved and unrecorded.

Aliens may also record such surveyed or unsurveyed lands, on making a declaration of intention to become a British subject.

The quantity of land which may be recorded or pre-empted is not to exceed 320 acres northward and eastward of the Cascade or Coast Mountains, or 160 acres in the rest of the Province.

No person can hold more than one pre-emption claim at a time. Prior record or pre-emption of one claim, and all rights under it, are forfeited by subsequent record of pre-emption of another claim.

Land recorded or pre-empted cannot be transferred or conveyed till after a Crown grant has been issued.

Such land, until the Crown grant is issued, is held by occupation. Such occupation must be a bona fide personal residence of the settler or or homestead settler, or his family or agent. Indians or Chinese cannot be agents.

The settler must enter into occupation of the land within thirty days after recording, and must continue to occupy it.

Continuous absence for a longer period than two months consecutively, of the settler or homestead settler, and his agent or family, is deemed cessation of occupation; but leave of absence may be granted not exceeding four months in any one year, inclusive of the two months' absence.

Land is considered abandoned if unoccupied for more than four months in the aggregate in one year, or for more than two months consecutively.

If so abandoned, the land becomes waste land of the Crown, without any cancellation of the record.

The fee on recording is two dollars.

The settler may either have the land surveyed at his own instance, subject to rectification of boundaries), or wait till the Chief Commissioner causes it to be surveyed.

CHEAP, Durable and Stylish Boots and Shoes, { ERSKINE'S EMPORIUM, 132 GOVERNMENT ST. COR. JOHNSON. VICTORIA, B. C.

JOHN BARNSLEY & CO., 119 Government Street, Victoria, B. C.
IMPORTERS OF FIRE ARMS, etc. REPAIRS AND NEW WORK A SPECIALTY.

THE LEADING TAILORING ESTABLISHMENT 56 GOVERNMENT STREET

The Latest Fashions received as soon as published, at
A. GREGG & SON, 42 YATES STREET, VICTORIA, B. C.

THE RONISCH PIANOS *Are the Leading Pianos in B. C. and have the largest sale.*
C. A. LOMBARD & CO., SOLE AGENTS, VICTORIA.

After survey has been made, upon proof, by declaration in writing to himself and two other persons, of occupation from date of pre-emption, and of having made permanent improvements on the land to the value of two dollars and fifty cents per acre, the settler, on producing the pre-emption certificate, obtains a certificate of improvement.

After obtaining the certificate of improvement and paying for the land, the settler is entitled to a Crown grant in fee simple. He pays five dollars therefor.

Payment for Land and Crown Grants.

The price of Crown lands pre-empted, is *one dollar* per acre, which may be paid in *four equal instalments*, as follows—First instalment, two years from date of record or pre-emption, and each other instalment yearly thereafter, until the full amount is paid. But the last instalment is not payable till after the survey.

The Crown grant excludes gold and silver ore, and reserves to the Crown a royalty of five cents per ton on every ton of merchantable coal raised or gotten from the land, not including dross or fine slack. It also reserves to the Crown, since the 7th April, 1887, all timber on the land, except for domestic purposes. A pre-emptor, however, can obtain a license to cut the timber of his pre-emption on payment of dues at the rate of twenty-five cents per 1,000 feet board measurement.

No Crown grant can be issued to an alien who may have recorded or pre-empted by virtue of his declaring his intention to become a British subject, unless he has become naturalized.

The heirs or devisees of the homestead settler are, if resident in the province, entitled to the Crown grant, on his decease.

If they are absent from the province at the time of his death, the Chief Commissioner may dispose of the pre-emption, and make such provision for the person entitled thereto, as he may deem just.

Pre-emption for Partnership Purposes.

Partners, not exceeding four, may pre-empt as a firm 160 acres each west of the Cascades, to each partner, and 320 acres east of the Cascades, to each partner.

Each partner must respresent his interest in the firm by actual residence on the land, of himself or agent, But each partner, or his agent need not reside on his particular pre-emption.

The partners, or their agents, may reside together on one homestead, if the homestead be situated on any part of the partnership pre-emption.

For obtaining a certificate of improvement, it is sufficient to show that improvements have been made on some portion of the claim, amounting in the aggregate, to two dollars and fifty cents per acre on the whole land.

SPRATT & GRAY, REPAIRING A SPECIALTY. *17 to 19 Work Street, Victoria, B. C.*

THE LEADING TAILORING ESTABLISHMENT 56 GOVERNMENT STREET, VICTORIA, B. C.
KEEP A FIRST-CLASS CUTTER FROM NEW YORK.

JOHN BARNSLEY & CO., 119 Government Street, Victoria, B. C.
IMPORTERS OF FIRE ARMS, etc. REPAIRS AND NEW WORK A SPECIALTY.

GO TO B. WILLIAMS & CO., for Fine HATS and CAPS, TRUNKS, VALISES, BLANKETS, Etc.
97 Johnson Street, bet. Broad and Douglas, Victoria, B. C.

THE RONISCH PIANOS *Are unsurpassed for Tone, Touch and Durability.*
C. A. LOMBARD & CO., SOLE AGENTS, VICTORIA.

VICTORIA INFORMATION.

DOMINION GOVERNMENT OFFICIALS IN VICTORIA.

Judicial.

Chief Justice.—Sir Matthew B. Begbie.
Puisne Judges.—Hon H P P Crease, Hon J Hamilton Gray, D C L, Hon John F McCreight, Hon G A Walkem.

DOMINION SAVINGS BANK.

Office, Postoffice, Government Street

Manager.—John Graham. Accountant Acting.—J H MacLaughlin. Paying Teller.—Chas Hayward. Receiving Teller.—Beaumont Boggs.

HARBOR MASTER.

W R Clarke, Office 13, Store Street.

IMMIGRATION DEPARTMENT.

Office, Government Buildings.
Agent.—John Jessop.

INDIAN DEPARTMENT.

Office, 20 Douglas Street.

Commissioner.—Lieut.-Col I W Powell. Reserve Commissioner.—Hon P O'Reilly. Superintendency Clerk—Hamilton Moffa . Surveyors—Capt. W S Jemmett, E M Skinner, Ashdown H Green.

INLAND REVENUE DEPARTMENT.

Office, Custom House.

Inspector.—W Gill. Collector.—R Jones. Deputy Collector.—C McNiff. Excise Officer and Inspector.—Geo Williams.

INSPECTOR OF WEIGHTS AND MEASURES.

Office, 54 Langley Street.
R Jones. Messenger—Chas Perkins

Immense Assortment of Boots and Shoes, { ERSKINE'S EMPORIUM, 132 Government St. Cor. Johnson. Victoria, B. C.

Go To JOHN BARNSLEY & CO., 119 Government Street, Victoria, B. C.
For Fishing Tackle, Lawn Tennis Goods, Briar Pipes, etc.

A. GREGG & SON, ARTIST TAILORS, 42 YATES STREET
Opposite Langley Street, Victoria, B. C.

Go To **JOHN BARNSLEY & CO., 119 Government Street, Victoria, B. C.**
For Fishing Tackle, Lawn Tennis Goods, Briar Pipes, etc.

Ellis & Co., Proprietors.

Book, Job and Label Printing.

Government Street

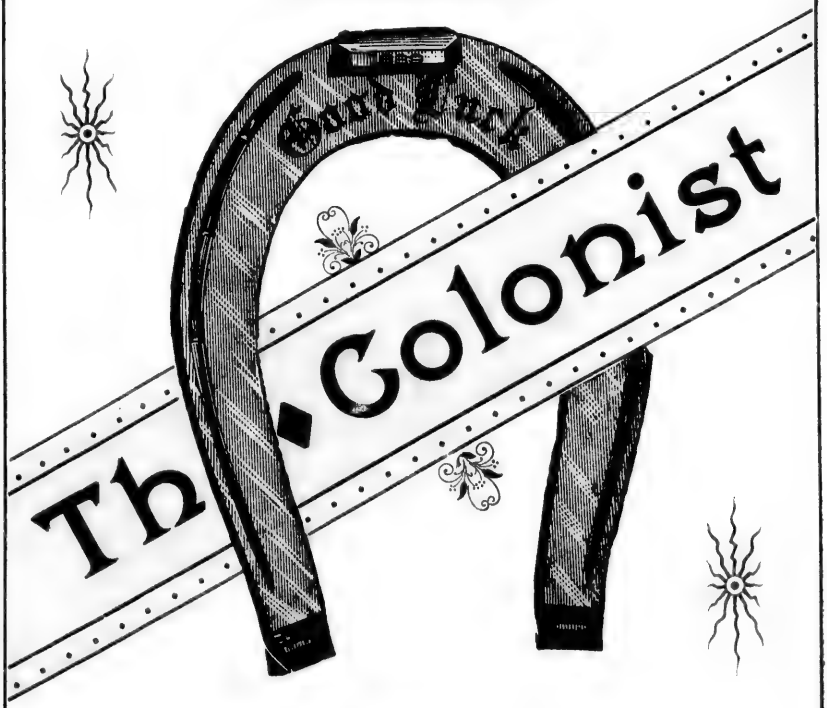

Victoria, B. C.

Lithographing and Engraving.

Daily and Weekly.

THE FINEST GOODS, THE FINEST TRIMMINGS AND THE BEST

The Ronisch Pianos Are the LEADING PIANOS in B. C. and have the Largest Sales.
C. A. LOMBARD & CO., AGENTS, VICTORIA.

THE FINEST GOODS, THE FINEST TRIMMINGS AND THE BEST WORKMANSHIP,
At The Leading Tailors, LEASK & MORRISON, 55 Government Street, Victoria, B. C.

MARINE AND FISHERIES DEPARTMENT.

Custom House.

Agent —H G Lewis.

POST OFFICE DEPARTMENT.

POST OFFICE INSPECTOR'S OFFICE,
In Post Office Building, Government Street.

Post Office Inspector.....E H Fletcher
Assistant Inspector.....W H Dorman
Clerk.....F A Carmichael
Messenger.....John Smith

RAILWAY MAIL SERVICE.

John Rooney	D R McLean
W T Cox	H B Rogers
R Y Ellis	R F Drummond
J H Thain	J O MacLeod
F R Dougall	J H Good

VICTORIA POST OFFICE.
Post Master, N. Shakespeare

CLERKS.

T Chadwick	C W Newbury
C W Finlaison	R J Butler
F R Sargison	G A McCulloch
G F D Simpson	W B Charles
A F Englehardt	D B McConnan
J S Smith	H Warburton
T A Cavries	F W Davey.

Messenger, J E McRoberts

LETTER CARRIERS.

C McCormack	D G McKay
A Smith	J W Speed

VICTORIA CUSTOMS.

Collector.—Hon W O Hamley. Surveyor.—Geo Frye. Chief Clerk.—C S Finlaison. Appraiser.—A R Milne. Sub-Collector of Stickeen.—Richard Hunter. Tide Waiters.—Robt Lawson, F J Morison. Landing Waiter.—W A Franklin. Clerks.—Edgar Fawcett, H W Graves, Wm Brodrick, C W Fletcher, J C Newbury.

SPRATT & GRAY, FOR BRASS GOODS AND PIPE FITTINGS.
17 to 19 Work Street, Victoria, B. C.

B. WILLIAMS & CO., Make a SPECIALTY of CHILDREN'S CLOTHING, Examine their Stock before going elsewhere.
97 Johnson Street, bet. Broad and Douglas, Victoria, B. C.

C. A. Lombard & Co., LEADING MUSIC STORE. VICTORIA, B. C.
Sole Agents for Ronisch & Steinway Pianos.

HEADQUARTERS for BOOTS & SHOES { ERSKINE'S EMPORIUM, 132 GOVERNMENT STREET, COR. JOHNSON. VICTORIA, B. C.

PROVINCIAL GOVERNMENT OFFICIALS IN VICTORIA.

LIEUT.-GOVERNOR.*

HON. HUGH NELSON.

ATTORNEY GENERAL'S OFFICE.

Attorney General.—Hon A E B Davie, Q C. Deputy Attorney-General.—P Æ Irving. Clerk —J W Sinclair.

COUNTY COURT.

Registrar.—Harvey Combe. Deputy Registrar.—Arthur Keast.

EDUCATION OFFICE.

Superintendent of Education.—S D Pope, B A. Inspector of Schools.—D Wilson, B A. Clerk.—John Anderson, B A.

LANDS AND WORKS OFFICE

Chief Commissioner.—Hon F G Vernon. Surveyor General.—W S Gore. Clerk of Records.—Stanley, Phipps. Draughtsman.—B H John. Assistant Draughtsmen.—T Kains, Ormond Fletcher.

LAND REGISTRY OFFICE.

Registrar General of Titles.—Charles S Leggatt. Clerks.—First, R F Tolmie; Second, H H Wootton.

LIEUT.-GOVERNOR'S OFFICE.

Private Secretary—Herbert Stanton.

MUSEUM.

Government Buildings.

Curator.—John Fannin.

POLICE.

Superintendent.—H B Roycraft, Office New Law Courts.

PRINTING OFFICE.

Superintendent.—Richard Wolfenden. Printers.—Robert Butler, Francis Partridge, James Pottinger, Fred Shakespeare, Ed Cameron, R J Butler.

* A Dominion appointment.

Go To JOHN BARNSLEY & CO. 119 Government Street Victoria, B. C.
For Shot Guns, Rifles, Ammunition, and Sporting Cutlery.

A. GREGG & SON. 42 YATES STREET, VICTORIA, B. C.
Receive the first Imported Woolen Goods in the City.

Go To **JOHN BARNSLEY & CO. 119 Government Street Victoria, B. C.**
For Shot Guns, Rifles, Ammunition, and Sporting Cutlery.

ORE.
C.

N
P Æ
Wil-
ore.
As-
nie;
ois
der.
C.

HENRY J. CRESSWELL,
ARCHITECT
And Real Estate Agent,

6 Bastion Square, - - VICTORIA, B. C.

P. O. Box 296.

J. A. KEMP,
Carpenter & Contractor.

JOBBING PROMPTLY ATTENDED TO.

OPPENHEIMER STREET,
Near Carrall.
VANCOUVER, B. C.

JOSHUA HOLLAND,
CONTRACTOR AND BUILDER,
60 JOHN STREET,
ROCK BAY, - - VICTORIA, B. C.

Estimates given for work in any part of the Province. Orders Promptly Executed.
P. O. BOX 494.

BRACKMAN & KER,

MANUFACTURERS AND DEALERS IN

Flour, Bran, Hay, Grain,——
——Meals, Split-Peas, Etc.

HIGHEST CASH PAID FOR GOOD MILLING OATS.

CORRESPONDENCE SOLICITED.

Mills at North Saanich. Office, 150 GOVERNMENT STREET.

VICTORIA, B. C.

The Ronisch Pianos *Are unsurpassed for Tone, Touch and Durability.*
C. A. Lombard & Co., Sole Agents, Victoria.

PRISONS.

Warden.—R F John. First Gaoler.—P Woollacott. Second Gaoler.—Wm Muldoon. Third Gaoler.—Thomas Dougherty. First Convict Guard.—P Farrell. Guards.—James Parsons, A Workman, C H F Blake.

PROVINCIAL SECRETARY OFFICE.

Provincial Secretary and Minister of Mines.—Hon John Robson. Deputy Provincial Secretary.—A C Reddie.

SHERIFFS.

Office, new Law Courts.

Sheriff.—J E McMillan. Deputy Sheriff.—J M Langley.

STENOGRAPHER.

Flitcroft Evans, Office new Law Courts.

SUPREME COURT.

Registrar.—James Charles Prevost. Deputy Registrar.—Harvey Combe and Arthur Keast. Usher.—B Evans.

TREASURY.

Minister of Finance.—Hon J H Turner. Deputy Treasurer.—Alfred Flett Auditor.—J McB Smith. Assistant Auditor.—J K Worsfold. Assessor and Collector.—Cornelius Booth. Assistant Collector.—C W Jenkinson. Assayist.—W J Sutton.

Refer to Index for various sections of the Province for other officials, both Dominion and Provincial.

VICTORIA MUNICIPAL GOVERNMENT, 1888.

(See Appendix for the Mayor and Aldermen, &c., fo 1889.)

The Mayor is elected annually; the senior Alderman of each Ward holds office for two years; the junior one year. Elections in January.

The Council meet weekly each Wednesday at 8 o'clock in the City Hall corner Douglas and Pandora. The public are admitted.

Mayor.—John Grant, M P P.

Aldermen.—Yates Street Ward, J Braden, L Vigelius, S L Kelly.; James Bay Ward, D R Harris, W Wilson, Geo Powell; Johnson Street Ward, C T Penwill, S T Styles, J Coughlan.

City Clerk.—W. J. Dowler. Assistant City Clerk.—E C Smith.

City Treasurer, Assessor, Accountant and Collector,—Simeon Duck.

City Surveyor.—P J Leach. Assistant City Surveyor.—Thos Matthews.

City Legal Advisers.—Eberts & Taylor.

City Medical Officer.—G L Milne, M D, C M.

The Most Elegantly Appointed Tailoring Parlors on the Coast.
BLACK & MORRISON, 55 GOVERNMENT STREET, VICTORIA, B. C.

SPRATT & GRAY, FOR NEW AND SECOND HAND MACHINERY.
17 to 19 Work Street, Victoria, B. C.

GO TO B. WILLIAMS & CO., For Men's, Youth's and Boys' Clothing
97 Johnson Street, bet. Broad and Douglas, Victoria, B. C.

C. A. Lombard & Co., Direct importers of PIANOS, ORGAN and MUSICAL INSTRUMENTS.
VICTORIA, B. C.

Sanitary Officer.—C R Blake.
Water Commissioner.—P Summerfield. Assistant Clerk and Collector of Water Rates.—T J Partridge.
City Auditor.—Vacant.
Commercial Traveller and Road Tax Collector.—W K Bull, Office 22, Broad.
Pound Keeper.—A Shaw, 14 Mason Street.

Police.

Magistrate.—Hon A N Richards, Q C.
Clerk of Police Court.—W J Dowler.
Superintendent.—Henry W Sheppard.
Sergeant.— John W Walker.
Constables.—Ed Abel, Ed Carter, John Hawton, H A Levin, T L Lindsay, Thos Mitten, W W Roberts, A Thomas, P Allen.

Committees.

Assessment Roll.—Chairman, S L Kelly. D R Harris, C T Penwill.
Cemetery, Park and City Hall.—Chairman, Geo Powell. S L Kelly, S T Styles.
Finance.—Chairman, C T Penwill. D R Harris, L Vigelius.
Fire.—Chairman, L Vigelius. W Wilson and S L Kelly.
Police and Hacks.—Chairman, W Wilson. S T Styles, J Braden.
Printing and Pound.—Chairman, J Coughlan. S L Kelly, G Powell.
Sanitary.—Chairman, J Braden. G Powell, S T Styles.
Sewage and Drainage.—Chairman, D R Harris. J Braden, J Coughlan.
Streets and Street Improvement.—Chairman, S T Styles. L Vigelius, W Wilson.
Street Lighting.—Chairman, D R Harris, L Vigelius. J Coughlan.
Water.—Chairman, C T Penwill, W Wilson, J Coughlan.

City Limits.

Commencing south-east of Menzies street, thence easterly to Moss street at north east corner of Section of 56, thence north-easterly to a point on Richardson street near the north-east corner of Section 64, thence northerly to a point on the Cadboro Bay Road near the nursery, thence north-westerly to a point on the Cedar Hill Road near the Jewish Cemetery, thence westerly to a point on the west side of Saanich Road near Brickfields, thence south-west to the shore of Victoria Arm, thence along the coast to point of commencement.

Fire Department.

In case of fire the quickest way to raise the a arm is to use the Telephone to the Company's Office, in Trounce Alley, where bells are rung to the several stations.

ERSKINE'S Boot and Shoe Emporium { 132 GOVERNMENT STREET, COR. JOHNSON. VICTORIA, B. C.

JOHN BARNSLEY & Co. 119 Government Street, Victoria, B. C.
Agents for WINCHESTER REPEATING ARMS Co., Agents for DOMINION CARTRIDGE Co.

A. GREGG & SON, ARTIST TAILORS, 42 YATES STREET,
Opposite Langley Street, Victoria, B. C.

The Ronisch Pianos Are the LEADING PIANOS in B. C. and have the Largest Sales.
C. A. LOMBARD & CO., AGENTS, VICTORIA.

Fire Wardens.—Chairman, L Vigelius, W Wilson, J Coughlan.
Chief.—Thomas Deasy. Assistant Chief.—C N Gowen.
No. 1 Hook & Ladder Company.—Tiger House, Pandora street. Foreman.—W J Conlin, W Bryce, C Smith, A Ross, W Deasy, J Bryce, J Winterholder.
No. 2 Hose Company.—Yates street. Foreman.—R Liddell, H Mansell, F Allatt, F Hinds, W Short, L F Beauman, W R Cadman.
No. 3 Hose Company.—Tiger House, Pandora street. Foreman.—A Borde, D F Fee, G Gowan, L G Burnes, H McDowell, T Hodges, J Ledingham.
Engineers.—B G Haigh, C Bush. Driver.—John Gardner.
Hose Carts and appliances are also stationed on Government street, and Quebec street, James Bay.

Fire Alarm Boxes

Are fixed at the following places:

No 134, cor Government and John.
No 135, cor Pioneer and Quadra.
No 94, cor Cook and Yates.
No 137, cor Moss and Fort.
No 138, Humbo ldt
No 139, cor Birdcage Walk & Michigan
No 141, Montreal and Kingston.
No 133, Constance, (Sayward's Mill).

Fire Limits.

Extracts of the Fire By-Laws:

"That portion of the City of Victoria which is contained within the limits hereinafter described, namely—commencing at the Northwest corner of Lot 127, thence running easterly along the northern boundary of the said lot to Store street, thence easterly across Store street in a straight line to the centre of Fisguard street, thence easterly along the centre of Fisguard street to the centre of Douglas street, thence southerly along the centre of Douglas street to the centre of Courtney street, thence along the centre of Courtney street to the northeast corner of Lot 8, thence along the northern boundary of Lot 8 to the shore of Victoria Harbor, thence along the shore line of Victoria Harbor to the point of commencement,—is hereby declared to be within the Fire Limits of the said city."

"No addition to or alteration of any wooden building within the said fire limits shall be made."

"No building other than with main walls of brick, iron or stone, and roofing of incombustible material shall be erected or placed within the said fire limits."

"The amount of hay or straw permitted to be stored for every livery and hack stable must not exceed fifteen tons. For storage or sale fifteen tons. For private consumption two tons."

SPRATT & GRAY, FOR BRASS GOODS AND PIPE FITTINGS. 17 to 19 Work Street, Victoria, B. C.
B. WILLIAMS & CO., Make a SPECIALTY of CHILDREN'S CLOTHING, Examine their Stock before going elsewhere.
97 Johnson Street, bet. Broad and Douglas, Victoria, B. C.
JOHN BARNSLEY & Co. 119 Government Street, Victoria, B. C.
Agents for WINCHESTER REPEATING ARMS Co., Agents for DOMINION CARTRIDGE Co.
THE FINEST GOODS THE LOWEST PRICES
At The Leading House, LEIGH & MORRISON, 55 Government Street, Victoria, B. C.

THE RONISCH PIANOS Are unsurpassed for Tone, Touch and Durability.
C. A. LOMBARD & CO., SOLE AGENTS, VICTORIA.

Banks and Bankers.

BANK OF BRITISH COLUMBIA—Incorporated by Royal Charter, Capital £500,000 in 25,000 shares of £20 each, with power to increase. Head office, 28 Corn. hill. London, England, Office in Victoria, Bank Building, Government street. Manager.—W C Ward.

BANK OF BRITISH NORTH AMERICA.—Incorporated by Royal Charter. Paid up Capital £1,000,000. London Office, 3 Clement Lane, London, England, Office in Victoria, 33 Yates street. Manager.—G H Burns.

GARESCHE, GREEN & Co.—(Private Bankers), 81 Government street.

DOMINION SAVINGS BANK.—Office, Postoffice Building, Government street, Manager.—John Graham. (See Dominion Officials, Page 48).

The annual limit of deposit for each person must not exceed $300 in one fiscal year with a maximum limit of $1,000.

POST OFFICE SAVINGS BANK.—(See page 37).

CHURCHES.

Calvary Baptist.

HERALD STREET,—Pastor, Rev M L Rugg, residence 98 Discovery street. Sunday services 11 a m and 7 p m. Sunday school after morning service Prayer meetings each Thursday evening.

MISSION CHAPEL—Chatham street, Spring Ridge. Pastor, Rev M L Rugg, residence 98 Discovery street. Sunday school 3 p m. Prayer meeting each Wednesday evening.

Catholic.

ST. ANDREWS PRO-CATHEDRAL—View Street. Clergy; The Most Rev Father J N Lemmens Bishop of the Diocese; Rev Father J M Mandart, Rev Father J Van Nevel, Rev Father J Leterme, Rev Father Sobri, residences, The Palace, 109 Yates street. Sunday services. Private mass at 8 a m. High mass at 10 a m. Complin and benediction at 7 p m, Week day mass at 7:30.

Episcopal.

CHRIST CHURCH CATHEDRAL.—Burdett Avenue. Clergy: The Right Rev George Hills, D D, Lord Bishop of Columbia, residence Bishop Close, Burdett Avenue; The Ven Archdeacon Scriven, M A, residence Kingston street; The Rev Arthur Beanlands, B A, assistant rector, residence Burdett Avenue; Rev Henry Kingham, curate, residence Bishop Close Burdett Avenue. Sunday services 8 a m, 11 a m and 7 p m Sunday school 2:30. Week day services, Wednesdays 11 a m, Fridays 7:30 p m. Saint's days 11 a m. Verger, M R Godding, 14 Rupert street.

ST. JAMES.—Quebec Street, corner St. John street, James Bay. Rector, The Ven Archdeacon Scriven, M A, residence St James' Parsonage, Kings-

Immense Assortment of Boots and Shoes, { ERSKINE'S EMPORIUM, 132 GOVERNMENT ST. COR. JOHNSON. VICTORIA, B. C. 132 GOVERNMENT STREET, COR. JOHNSON.

Go To JOHN BARNSLEY & CO., 119 Government Street, Victoria, B. C.
For Fishing Tackle, Lawn Tennis Goods, Briar Pipes, etc.

A. GREGG & SON, ARTIST TAILORS, 42 YATES STREET
Opposite Langley Street, Victoria, B. C.

The Ronisch Pianos Are UNSURPASSED for Tone, Touch, and Durability.
C. A. LOMBARD & CO., AGENTS, VICTORIA.

ton street. Sunday services 8 a m, 11 a m and 7 p m. Sunday school 2:30 p m. Week day services, Wednesdays 11:30 and 7:30. Fridays 11:30. Saint's days 11:30 a m.

ST JOHN'S—Douglas street, corner Fisguard. Consecrated September, 1860. Rector, Rev Percival Jenns, residence Douglas street. Sunday services 11 a m and 7 p m. Sunday school 2:30 p m.

REFORMED EPISCOPAL OF OUR LORD.—Organized 1875, Humboldt Street. Clergy: The Right Rev E Cridge, Bishop, residence 23 Carr street; Rev Dr John Reid, res. 154 Fort street; Rev J B Chantrell. Sunday services 11 a m and 7 p m. Sunday school 2:45 p m. Week day services Fridays 7:30 p m. Church Wardens.—C Hayward, H D Helmcken, M D. This church is in connection with the Free Church of England and the United States and is supported voluntarily.

Jewish Synagogue.

BLANCHARD STREET.—Corner Pandora; President, Morris Moss; Vice-President, J Isaacs; Hon Secretary, E J Salmon; Treasurer, I Braverman; Trustees, J J Hart, E Frank, S Kirschberg.

Presbyterian.

FIRST PRESBYTERIAN.—Pandora Street, corner Blanchard. Organized 1862. Pastor, Rev D Fraser, residence 204 Pandora Avenue. Sunday services 11 a m and 7 p m. Sabbath school 2:30 p m.

ST. ANDREW'S—Courtney Street, cor Gordon. Pastor, Rev P McF McLeod, residence 110 Michigan street. Sunday services 11 a m and 7 p m. Sunday school 2:30 p m. Week day services, Wednesdays 7:30 p m.

Methodist.

Established 1858.—Pandora Street, corner Broad. Minister Rev J E Starr, residence 107 Quadra street. Sunday services 11 a m and 7 p m. Prayer meeting, Thursdays 7:30 p m.

GORGE ROAD METHODIST CHURCH.—Sunday services, 11 a m and 7 p m. Minister Rev J W Wadman, residence 68 David street.

CEMETERIES.

Ross Bay Cemetery. Under the control of the City Council. Keeper James Thomas.

Jewish. Cedar Hill Road.

B. WILLIAMS & CO., Keep always in Stock a first-class Assortment of Underwear, all sizes and Prices. See them.
97 Johnson Street, bet, Broad and Douglas, Victoria.

SPRATT & GRAY, DRAUGHTSMEN AND PATENT ATTORNEYS. 17 to 19 Work Street, Victoria, B. C.

GO TO JOHN BARNSLEY & CO., 119 Government Street, Victoria, B. C.
FOR FISHING TACKLE, LAWN TENNIS GOODS, BRIAR PIPES, ETC.

SPRATT & MORRISON, 55 & 57 GOVERNMENT STREET.

C. A. Lombard & Co., Direct importers of PIANOS, ORGANS and MUSICAL INSTRUMENTS.
VICTORIA, B. C.

CLUBS.

UNION CLUB.—Established 1879. The Club House, Douglas Street near Humboldt. *President*, M W T Drake, *Vice-President*, C E Pooley, *Secretary*, J. C. Bales. *Trustees*: Sir Matthew B Begbie, W C Ward, C W R Thomson.

VICTORIA CLUB—The Club Rooms, Fort Street, corner of Broad. *President*. W Heathorn, *Vice-President*, C Hayward, Jr., *Secretary*, H R Ella. *Committee:* John Grant, M. P. P., J S Yates, W B Smallfield, L G McQuade, Wm. Denny, Dr. Milne, M. D., F E De Veulle, C B Braund.

COLLEGES AND SCHOOLS.

THE VICTORIA HIGH, Public and Ward Schools, see page 31.

ANGELA COLLEGE. Boarding and day school for young ladies, Burdett Avenue. Principal, Miss Dupont.

CORRIG SCHOOL. Boarding and day school for boys. School house 13 and 15 Blanchard Street, Residence 34 Couttes Street. Principal, Rev. C J Brenton, M. A., Assistant J Talbot.

ST. ANN'S Convent School under the management of the Sisters of St. Ann. Humbolt Street.

ST. LOUIS COLLEGE. Day School for boys in connection with St Andrews Pro-Cathedral, Pandora Street. Principal, Rev. Father Van Nevel, assisted by Rev. Father Leterme and Mr. Alex. McDonald.

SCHOOL FOR DEAF, MUTES AND BLIND. 113 Chatham Street, Principal, John Ashcroft.

VICTORIA BUSINESS AND CLASSICAL INSTITUTE. 76 Yates Street, Principal, S B Netherby.

LIBRARIES.

BENEVOLENT SOCIETIES LIBRARIES. Most of these societies have reading rooms for members and their friends, and a circulating library for members only.

PUBLIC LIBRARY. The Municipal Council have voted a sum of money for the purpose of liquidating the liabilities of the late Mechanic Institute's Library, and the trustees have arranged to hand over the complete library to the Council as a nucleus for the formation of a free library.

Y. M. C. A. 20 Broad Street. The reading room free to all. A circulating library for use of members only.

There is also a Law Library for members of the Bar.

ERSKINE'S Boot and Shoe Emporium { 132 GOVERNMENT STREET, COR. JOHNSON. VICTORIA, B. C.

JOHN BARNSLEY & Co. 119 Government Street, Victoria, B. C.
Agents for WINCHESTER REPEATING ARMS Co., Agents for DOMINION CARTRIDGE Co.

A. GREGG & SON, ARTIST TAILORS, 42 YATES STREET,
Opposite Langley Street, Victoria, B. C.

THE RONISCH PIANOS *Are the Leading Pianos in B. C. and have the largest sale.*
C. A. LOMBARD & CO., SOLE AGENTS, VICTORIA.

HOSPITALS.

MAISON DE SANTE FRANCAISE. Collinson Street and 39 McClure Street. President, I Braverman, Vice President, John Stevens, Secretary, J G Geddes, Treasurer, J Wenger. Physician, Dr. Milne, M. D., 36 Douglas Street. Steward, John Peterson.

MARINE HOSPITAL. Situated on the Indian Reserve, facing the Harbor in Esquimalt District, is exclusively for seamen of any nationality belonging to foreign-going ships. Visiting Physician, Dr. J C Davie, office. 28 Langley Street. Steward, Thomas Wood.

ROYAL HOSPITAL. Pandora Hill, admission free. An order for admission must be signed by 2 Directors and Physician. President, Joshua Davies, Treasurer, W M Chudley, Secretary, J Stuart Yates Directors: James Fell, Alex. Wilson, D M Eberts, E A McQuade, Visiting Physician, Dr. J C Davie. office, 28 Langley Street. Steward F W Garland.

A new Jubilee Hospital will shortly replace the Royal. An excellent site having been secured on the Cadboro Bay road, and a sum of $50,000 has been subscribed for the erection of a substantial building President, T R Smith. Secretary, W M Chudley,

ST. JOSEPH'S. Established 1876, Collinson Street. This Hospital is under the control of the Sisters of St. Ann. Visiting Physicians, Dr. Helmcken, Sr., Dr. Helmcken, Jr., and Dr Davie.

THE IMMIGRANT'S HOME.

Agent, John Jessop, Government Buildings.

Some five years ago when the tide of immigration commenced setting in very strongly to this western province of the Dominion, the Local Government found it necessary to provide temporary shelter for new arrivals with slender means. The two-story building, near the outer wharf, was accordingly secured and partially furnished for their accommodation; and about two years afterwards it was purchased by the Dominion Government, refitted and altered so as to better suit the purpose for which it has since been used. A caretaker is employed, who lives on the premises, and looks after the inmates and the building. From half a dozen to thirty persons or more of various ages and both sexes are usually sheltered in the Home, for periods varying from a night or two to several weeks, according to circumstances. This establishment is in charge of the Dominion Immigration Agent, to whom application must be made for admission at the office in the Government Buildings, James Bay.

NEWSPAPERS.

THE DAILY COLONIST, (Established December 11th, 1858), published daily morning and weekly by Messrs. W H Ellis and A G Sargison. The Colonist Building, 74 Government street. Daily $10 per annum. Weekly $2 per annum in advance. City editor W H Ellis. Editor H Lawson.

GO TO B. WILLIAMS & CO., for Fine HATS and CAPS, TRUNKS, VALISES, BLANKETS, Etc.
97 Johnson Street, bet. Broad and Douglas, Victoria, B. C.

SPRATT & GRAY, REPAIRING A SPECIALITY. 17 to 19 Work Street, Victoria, B. C.

THE LEADING TAILORING ESTABLISHMENT IN VICTORIA, B. C.
KEEP A FIRST-CLASS CUTTER FROM NEW YORK.

JOHN BARNSLEY & Co. 119 Government Street, Victoria, B. C.
Agents for WINCHESTER REPEATING ARMS Co., Agents for DOMINION CARTRIDGE Co.

C. A. Lombard & Co., LEADING MUSIC STORE VICTORIA, B. C.
Sole Agents for Ronisch & Steinway Pianos.

NEWSPAPERS.—*Continued.*

THE EVENING STANDARD, (Established June, 1870, formed into Company, July, 1888), published daily (evening) by the Standard Newspaper Company Limited, 39 Langley street. Daily $10 per annum. Weekly $2 per annum in advance. Manager Robert Pittock. Editor T Collins.

THE VICTORIA DAILY TIMES, (Registered, April 30th, 1885), published daily (evening) and weekly by the Times Printing & Publishing Company Limited, 35-37 Yates street. Daily $10 per annum. Weekly $2 per annum in advance, Manager and Editor, Wm Templeman.

POST OFFICE.

Government Street.

Postmaster, Noah Shakespeare.

(For other Officials See Page 49).

Free delivery of letters from Office at 8:30 a m and 4 p m.
Wicket delivery opened from 7 a m to 7 p m.
Registry Office opened from 9 a m to 6 p m.
No delivery (free or wicket) on Sundays
PRIVATE BOXES can be secured on payment of $5,00 per annum by a firm, Company or a single person, but letters must be distinctly addressed to the number of the box.
Postage Stamps on sale from 8 a m to 7 p m.
STREET LETTER BOXES—.Collections are made from Letter Boxes at 11 a m and 8 p m daily. Sundays only at 8 a m.

For list of Post Offices in the Province see page 32, and Money Order Offices see page 37.

T. N. HIBBEN & CO.,
BOOKSELLERS & STATIONERS,
ESTABLISHED 1858,
Government St., VICTORIA, B. C.

HEADQUARTERS for BOOTS & SHOES { ERSKINE'S EMPORIUM, 132 GOVERNMENT STREET, COR. JOHNSON. VICTORIA, B. C.

Go To JOHN BARNSLEY & CO. 119 Government Street, Victoria, B. C.
For SHOT GUNS, RIFLES, AMMUNITION, and SPORTING CUTLERY.

A. GREGG & SON. 42 YATES STREET, VICTORIA, B. C.
Receive the first Imported Woolen Goods in the City.

The Ronisch Pianos *Are unsurpassed for Tone, Touch and Durability.*
C. A. Lombard & Co., Sole Agents, Victoria.

SECRET AND BENEVOLENT SOCIETIES.

A. F. & A. M.

GRAND LODGE OF B. C.

GRAND OFFICERS FOR 1888-89.

M W Bro A R Milne, Grand Master, of Vancouver-Quadra Lodge, No 2.
R W Bro J S Clute. Deputy Grand Master, of Union Lodge, No 9.
R W Bro H Hoy, Grand Senior Warden, of Union Lodge, No 9.
R W Bro A McKeown, Grand Junior Warden, of Victoria-Columbia Lodge, No 1.
V W Bro Rt Rev Bishop Sillitoe, (re-elected), Grand Chaplain, of Union Lodge, No 9.
V W Bro H F Heisterman, (re-elected), Grand Treasurer, of Vancouver-Quadra Lodge, No 2.
V W Bro H Brown, Grand Secretary, of Victoria-Columbia Lodge, No 1.
Bro William Trickey, Grand Tyler of Victoria-Columbia Lodge, No 1.
W Bro M Wolfe, Grand Senior Deacon, of Ashlar Lodge, No 3.
W Bro W W Northcott, Grand Junior Deacon, of Victoria-Columbia Lodge, No 1.
W Bro M Moss, Grand Superintendent, of Works of Vancouver-Quadra Lodge, No 2.
W Bro W A Duncan, Grand Director, of Ceremonies of Union Lodge, No 9
W Bro T Mowat, Grand Marshall, of Union Lodge, No 9.
W Bro J Buie, Grand Sword Bearer, of Union Lodge, No 9.
W Bro J O Grahame, Grand Standard Bearer, of Kamloops Lodge, No 10
W Bro T Downie, Grand Organist, of Mountain Lodge, No 11.
W Bro C R T Garrioch, Grand Pursuivant, of Mount Hermon Lodge, No 7.
W Bro G S Russell, Victoria-Columbia Lodge, No 1, Grand Stewards
W Bro M Miller, Vancouver-Quadra Lodge, No 2, do
W Bro C N Westwood, Ashlar Lodge, No 3, do
W Bro J G Goodson, Cariboo Lodge, No 4, do
W Bro H J Berry, Mount Hermon Lodge, No 7, do
W Bro J Hamilton, Mountain Lodge, No 11, do

VICTORIA-COLUMBIA LODGE, NO 1.

Officers elected annually in December. Meetings monthly first Thursday at Masonic Hall.

OFFICERS.

W M, W W Northcott
S W, G S Russell.
J W, T B Pearson
Treas, J Teague,
Sec'y, R B Renouf
S D, W J Quinlan
J D, B Williams
D of C, John Nicholles
Organist, A F Hookway
Steward, G C Mesher
Steward, W H Finlayson
I G, Thos Monk
Tyler, W G Luker

GO TO B. WILLIAMS & CO., For Men's, Youth's and Boys' Clothing
97 Johnson Street, bet. Broad and Douglas, Victoria B. C.

SPRATT & GRAY, FOR NEW AND SECOND HAND MACHINERY. 17 to 19 Work Street, Victoria, B. C.

Go To JOHN BARNSLEY & CO. 119 Government Street, Victoria, B. C.
For Shot Guns, Rifles, Ammunition, and Sporting Cutlery.

The Most Elegantly Appointed Billiard Parlors on the Pacific Coast. LEAGUE & CO. 90 GOVERNMENT STREET, VICTORIA, B. C.

The Ronisch Pianos *Are the leading Pianos in B. C., and have the largest sale.*
C. A. Lombard & Co., Sole Agents, Victoria.

VANCOUVER AND QUADRA LODGE NO. 2.

Officers elected annually in December. Meetings monthly, third Wednesday at Masonic Hall

OFFICERS.

W M., Morris Moss
S W., M Miller
J W., P Æ Irving
Treas., J F Becker
Secty., A B Erskine
S D., J Isaacs
J. D., G Leiser
I. G., J Phillips
Steward, H G Walker
" J Patterson
Tyler, W G Luker

COLUMBIA ROYAL ARCH CHAPTER, NO. 120.

G R S Officers elected annually.

M, E Camp
H, A McKeown
Scribe E,.....
1st Sec,y, W W Northcott
3rd Sec'y, T B Pearson
D of C, J Nicholles
Janitor, W Trickey
Z, G H Russell
J, B Williams
Scribe N, W H Pennock
2nd Sec'y, J E Phillips
Treas, E J Salmon
Organist, H S Sharpe

A. O. F.

COLUMBIA DISTRICT.

D. C. L., B Williams.
D. S. C. R., W M Hilbert
D. Treasurer, H Smith
D. Secretary, J R McKenzie.

COURT VANCOUVER, 5755.

(Registered April, 3rd, 1873.)

Election of officers annually in July. Meetings fortnightly, 1st and 3rd Monday at Foresters Hall.

OFFICERS.

C. R., M McGregor
S. C. R., E E Johnson
Treasurer, A Holmes
Secretary, Sidney Wilson
S. W., F Partridge
J. W., G Grissmer
S. B., Jas. Maynard
J. B., R Godding
C. Surgeon, Dr. Hanington
Trustees, F Carne, W G Cameron, H Waller

COURT NORTHERN LIGHT, 5935.

Officers elected annually in July meetings.

OFFICERS.

Chief Ranger, B Williams
S. C. R., E Bragg
Treasurer, H Smith
Secretary, H L Salmon
S. W., L G Burnes
J. W., A Marrion
S. B., J J Mundorf
J. B., R Bittancourt
Court Surgeon, Dr. Milne

The Latest Fashions received as soon as published, at
A. GREGG & SON, 42 YATES STREET, VICTORIA, B. C.

CHEAP, Durable and Stylish Boots and Shoes, { ERSKINE'S EMPORIUM, 132 GOVERNMENT ST. COR. JOHNSON. VICTORIA, B. C.

JOHN BARNSLEY & CO., 119 Government Street, Victoria, B. C.
IMPORTERS OF FIRE ARMS, etc. REPAIRS AND NEW WORK A SPECIALTY.

Pianos in B. C.,
largest sale.
toria.

hird Wednes-

k

azie.

st and 3rd

n
Cameron,

at
A, B. C.

JOHN BARNSLEY & CO., 119 Government Street, Victoria, B. C.
IMPORTERS OF FIRE ARMS, etc. REPAIRS AND NEW WORK A SPECIALTY.

THE LELAND STANFORD JUNIOR UNIVERSITY

THE RONISCH PIANOS *Are the Leading Pianos in B. C. and have the largest sale.*
C. A. LOMBARD & CO., SOLE AGENTS, VICTORIA.

A. O. U. W.

VANCOUVER LODGE, 77.

Election of officers annually, July. Meetings fortnightly, 2nd and 4th Friday at Temperance Hall.

OFFICERS.

M. W., F Gilchrist
P. M. W., A J Rowbotham
F., J Gwenap
O., D T Pickard
R., W Jackson, Jr.
F., E J Wall
R., R Seabrook
G., W Hodge
I. W., W Turple
O. W., J Smith
Medical Examiner, W Jackson Sr.

VICTORIA LODGE, 19.

Election of officers annually in June. Meetings fortnightly, 2nd and 4th Wednesday at Foresters Hall.

OFFICERS.

M. W., H Jewell
P. M. W., Munroe Miller
G. F., W H Mason
O., H Behnsen
Recorder, J A Halliday
Financier., F Davey
Receiver, R T Williams.
G., M Bantly
I W., S E King
O. W., D Banfield
Representatives to Grand Lodge, Dixie H Ross and F Richards Jr.

AMERICAN LEGION OF HONOR.

B. C. COUNCIL NO. 949.

Officers elected annually in December. Meetings fortnightly, 1st and 3rd Thursday, at Foresters Hall.

OFFICERS.

Commander, D McLean
Vice-Commander, Erskine
Collector, R Jones.
Secretary, W H Dorman
Treasurer, A R Milne

I. O. G. T.

GRAND LODGE,

G. C. T., D McGillivray, Chilliwack
G. C., S Gough, Nanaimo
G. V. T., Miss S M Cummings, Vict.
G. Sec., C S Keith, New Westmr.
G. Treas., W E Losee, Victoria.
Supt. Jur. T., S F Holt, N. W.
G. M., John McAlister
P. G. C. T., Rev. R B Hemlaw, Maple Ridge.

THE LEADING TAILORING ESTABLISHMENT 35 GOVERNMENT STREET, VICTORIA, B. C.
KEEP A FIRST-CLASS CUTTER FROM NEW YORK.

SPRATT & GRAY, REPAIRING A SPECIALITY. 17 to 19 Work Street, Victoria, B. C.

GO TO B. WILLIAMS & CO., for Fine HATS and CAPS, TRUNKS, VALISES, BLANKETS, Etc.
97 Johnson Street, bet. Broad and Douglas, Victoria, B. C.

C. A. Lombard & Co., Direct importers of PIANOS, ORGANS and MUSICAL INSTRUMENTS.
VICTORIA, B. C.

I. O. G. T.—*continued*,

PERSEVERANCE LODGE NO. 1,

Organized March 7th, 1879. Meetings each Tuesday, at Temperance Hall, Pandora Street.

OFFICERS.

C. T., R J Plummer
V. T., Miss E Logan
Secretary, W J Mable
A. S., Miss S M Cummings
F. S., Lewis Hall, D. D. S.
Treasurer, Miss M Probert
M., L F Beauman
D. M., Miss E Crooks
Guard, Mrs. A Hodnett
Sentinel W Pottinger
P. C. T., Jas. Hastie

I. O. O. F.

VICTORIA LODGE NO. 1.

Officers elected Bi-Annually. Meetings weekly each Monday at Odd Fellows Hall, Douglas street.

ELECTIVE OFFICERS.

N. G., E. Fawcett
V. G., A. Blake
Sec., and Per. Sec., Fred, Davey
Treas., J. Weiler

APPOINTED OFFICERS.

Warden, A. Day
Conductor, A. McKeown
O. G.. W. H. Huxstable
R. S. N. G., W. E. Holmes
R. S. V. G., G. Lomas
L. S. V. G., J. S. Fullerton
R. S S., F. James
L. S. S.. W. M. Ross

COLUMBIA LODGE NO. 2.

Incorporated June 21st 1872. Officers elected Bi-annually in July. Meetings, weekly, each Wednesday, at Odd Fellows Hall Douglas Street

TRUSTEES

F. Norris, J. H. Meldrum, A. Henderson.

OFFICERS.

N. G., W Craft
V. G., R Jones
Rec. Secretary, R W Fawcett
Per. Secretary, H Waller
Treasurer, G Maynard
R S. N. G., P W Dempster
L S. N. G., Wm Davis
R. S. V. G., B Boggs
L. S. V. G., J E Evans
O. G., W H Huxtable
Conductor, E Ker
R. S. S., R G Blanchard
L S. S., J Davis
Chaplain, A Henderson

CHEAP, Durable and Stylish Boots and Shoes, { ERSKINE'S EMPORIUM, 132 GOVERNMENT ST. COR. JOHNSON. VICTORIA, B. C.

JOHN BARNSLEY & CO., 119 Government Street, Victoria, B. C.
IMPORTERS OF FIRE ARMS, etc. REPAIRS AND NEW WORK A SPECIALTY.

A. GREGG & SON, ARTIST TAILORS, 42 YATES STREET,
Opposite Langley Street, Victoria, B. C.

, ORGANS
ENTS.

nperance

Fellows

ey

Meet-
treet

REET,

JOHN BARNSLEY & CO., 119 Government Street, Victoria, B.C.
IMPORTERS OF FIRE ARMS, etc. REPAIRS AND NEW WORK A SPECIALTY.

THE FINEST GOODS, THE FINEST TRIMMINGS AND THE BEST WORKMANSHIP.
At The Leading Tailors, LEASK & MORRISON, 55 Government Street, Victoria, B. C.

The Ronisch Pianos *Are the leading Pianos in B.C., and have the largest sale.*
C. A. Lombard & Co., Sole Agents, Victoria.

I. O. O. F.—*continued.*

DOMINION LODGE NO. 4.

Incorporated 25th August 1875. Officers elected Bi-annually in July, Meetings at Odd Fellows Hall, Douglas Street.

OFFICERS

N. G., Jos. Holland
N. G., Wm. Kennard
Rec.-Sec., T. Bamford
Treas., W Walker
Warden, J. A. Auld
Conductor, J Carter
O. G., W. H. Huxtable
J. G., W. McCarter
R. S. N. G., P A Babbington
L. S. N. G., L Cousins.
R. S. V. G., A. G. McCandless
V. R. S. S., J. Whitcomb

VANCOUVER ENCAMPMENT NO. 1.

Officers elected annually in December. Regular meetings Fortnightly, 1st, and 3rd Tuesday.

OFFICERS.

C. P., M. McCahill
H. P., James Pope
S. Warden, M. G. Blanchard
Scribe, H. Waller
Treas., R. Roberts
J. Warden, J. E. Phillips
Guide, J. Sears.
F. W., W. Flewin
T. W., F. Carne
S. W., J. Davis
O. S., W. H. Huxtable.

COLFAX D. OF R. LODGE NO. 1

ELECTIVE OFFICERS.

Recording Secretary, Miss Huxtable
Financial Secretary, Miss A Carne
Treasurer, Miss A Evans.
W. G., Mrs. Bishop,
V. G., Mrs. Dempster

APPOINTED OFFICERS.

Warden, Miss S Neill
Conductor, Miss A Gosnell
I. G., Mrs. Hendry
O. G.
R. S. N G., Mrs. Hayward
L. S. N. G., Mrs. Taylor
R. S. V. G., Mrs. Clyde
L. S. V. G., Miss. J Carne
Chaplain, Miss Lange

AUXILIARY ENDOWMENT.

Benefit Association of the Grand Lodge of the Province B. C. Incorporat- March 3rd 1884. Officers elected annually in February.

OFFICERS.

G. M., Jos. Davies
D. G. M., Robert Scott
G. Treasurer, G H Maynard
G. Warden
G. Secretary, Fred Davey

SPRATT & GRAY,
FOR BRASS GOODS AND PIPE FITTINGS.
17 to 19 Work Street, Victoria, B. C.

B. WILLIAMS & CO., Make a SPECIALTY of CHILDREN'S CLOTHING, Examine their Stock before going elsewhere.
97 Johnson Street, bet. Broad and Douglas, Victoria, B. C.

The Ronisch Pianos Are the LEADING PIANOS in B. C. and have the Largest Sales.
C. A. LOMBARD & CO., AGENTS, VICTORIA.

KNIGHTS OF PYTHIAS.

FAR WEST LODGE NO. 1.

Officers elected Bi-annually, Regular meetings each Friday at Foresters Hall, Government Street.

ELECTIVE OFFICERS.

P. C., J S Fullerton
C. C., J P Matthews
V. C., George Etheridge
Prelate, J B Jones
Keeper, of R. and S., B H Johns
Master of Arms, J Hughes
Master of Finance, D F Fee
Master of Exchequer, H B Randall

Victoria Loyal Orange Lodge, No. 1426.

Officers elected annually in December. Ordinary meetings monthly, 1st Tuesday, at Forresters Hall, Government Street.

W M, R H Walker
D M, Dr. Morrison
Treas., Wm. Clarke
Secty., Charles Huelett
Chapl, B H West

BENEVOLENT SOCIETIES, &c.

B. C. Benevolent Society.

This society is designed upon the broad principle of practical benevolence, without regard to creed, color, or nationality; it is intended for the relief of such distress and destitution as may appear to call for succour from an institution of this kind. Officers elected in January. President, James Fell, Vice-President, A. J. Langley.

COMMITTEE.

T J Burnes
Joseph Wilson
Henry Brown
G Doughty
H Mansell
L Goodacre
W Heathorn
M Young
J Grant

Secretary and Treasurer, W H Mason.

DEUTSCHER LIEDERKRANZ.

Meet each Thursday over the Bank Exchange, Yates Street.

OFFICERS.

President, Henry Behnson
Vice-President, John Kurtz
Treas. & Secr, C. Kosche
Hon. Archer, C Kroeger

ERSKINE'S Boot and Shoe Emporium, 132 GOVERNMENT STREET, COR. JOHNSON. VICTORIA, B. C.

JOHN BARNSLEY & Co. 119 Government Street, Victoria, B. C.
Agents for Winchester Repeating Arms Co., Agents for Dominion Cartridge Co.

The Latest Fashions received as soon as published, at
A. GREGG & SON, 42 YATES STREET VICTORIA, B. C.

The Ronisch Pianos Are UNSURPASSED for Tone, Touch, and Durability.
C. A. LOMBARD & CO., AGENTS, VICTORIA.

ORPHAN'S HOME.

Officers elected annually in December. Meetings quarterly at the Home, 32 Rae street. Visiting days Tuesdays and Thursdays 3 to 5 p m.

President, A A Green; Secretary, J H Lawson;
Treasurer, Jas Hutcheson.

COMMITTEE OF MANAGEMENT.

Rt Rev Bishop Cridge
Rev J E Starr
Rev P McF McLeod
J H Lawson, Esq
A A Green, Esq
J E McMillan, Esq.
R P Rithet, Esq.
A J Langley, Esq
David Spencer, Esq
N Shakespeare, Esq
J G Taylor, Esq
James Hutcheson, Esq.

LADIES COMMITTEE.

Mrs Cridge
Mrs Williams
Mrs Clark
Mrs Starr
Mrs Kent
Mrs Hutcheson.
Mrs Archibald
Mrs Higgins
Mrs Sargison
Mrs Hayward
Mrs Gillespie.

The following gentlemen constitute the Provisional Board of Directors:
President, Hon W J Macdonald; Secretary, Hon John Robson;
Treasurer, David Spencer, Esq.

The Very Rev Bishop Cridge
Alex Munro, Esq
Robert Wallace, Esq
J E McMillan, Esq, J P
Rev W Pollard
Hon W J Armstrong,
A J Langley, Esq, J P
John Jessop, Esq, Immigration Ag't

PIONEER SOCIETY.

Meeting monthly, 1st Wednesday, at Odd Fellows Hall.

OFFICERS.

President, W McNiff
Vice-Pres, W Humphrey
Treasurer, J Kurtz
Secretary, J J Austin
Physician, J S Helmcken

DIRECTORS.

J Loewen
H F Heisterman
C Bossi
Hon N Shakespeare
Frank Sehl.

Auditor, C A Lombard.

B. WILLIAMS & CO., Keep always in Stock a first-class Assortment of Underwear, all sizes and Prices. See them.
97 Johnson Street, bet, Broad and Douglas Victoria.

SPRATT & GRAY, DRAUGHTSMEN AND PATENT ATTORNEYS.
17 to 19 Work Street, Victoria, B. C.

LEMASK & MORRISON, THE LEADING TAILORS OF VICTORIA.
55 GOVERNMENT STREET.

JOHN BARNSLEY & Co. 119 Government Street, Victoria, B. C.
Agents for WINCHESTER REPEATING ARMS Co., Agents for DOMINION CARTRIDGE Co.

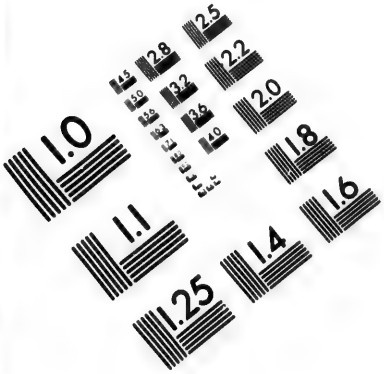

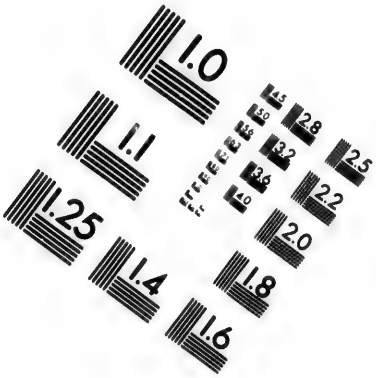

IMAGE EVALUATION
TEST TARGET (MT-3)

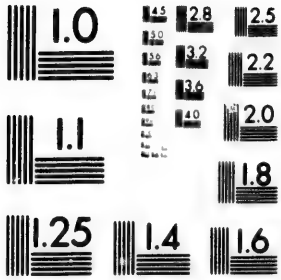

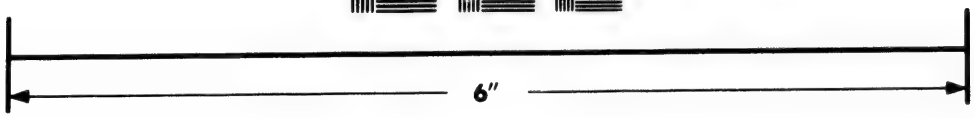

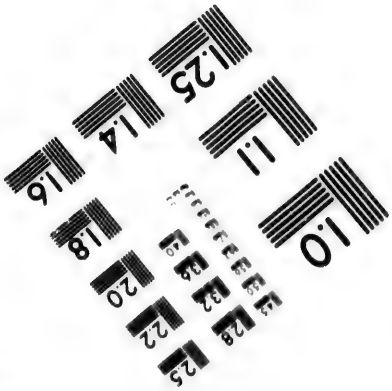

Photographic
Sciences
Corporation

23 WEST MAIN STREET
WEBSTER, N.Y. 14580
(716) 872-4503

C. A. Lombard & Co., LEADING MUSIC STORE VICTORIA, B. C.
Sole Agents for Ronisch & Steinway Pianos.

ST. ANDREW'S AND CALEDONIAN SOCIETY.

Registered September 9th, 1871. Election of Officers annually in December. Meetings monthly, 1st Friday, at Mechanics Institute.

President, J Grant. 1st Vice-Pres, R Mitchell
2nd Vice-Pres, R McIntosh.

DIRECTORS.

R P Rithet
A J Smith
Jno Robertson
Jno Boyd
Wm. Lorrimer
Geo. Webb.
W A Robertson
Treasurer, D McKay
Secretary John Ross.
Piper, D Kennedy
Warden, T Gorrie

Auditors, J H Lawson and W H Mason.

ST. GEORGE'S SOCIETY.

Organized, 20th February, 1886.

OFFICERS.

President, James Fell
Vice-President, C E Redfern
Treasurer, W Shears
Secretary, J J Austin.

DIRECTORS.

H Mansell
J Braden
Hon N Shakespeare
G Powell
J Fisher
W McNish.

Physician, Dr. Jackson.

ST. JOSEPH'S SOCIETY

Officers elected Bi-Annually. Meetings, fortnightly, at Philharmonic Hall, Fort Street.

OFFICERS.

President, D F Fee
Vice-Pres, F Sere
Fin.-Sec'y, J T Fee
Treasurer, T J Burns
Committee, D McPhee & Segt Mellon
Steward, L Leslouis

VANCOUVER ISLAND BUILDING SOCIETY.

Officers elected annually in January. Meetings, weekly, each Monday at Harmony Hall.

President, J M Read. Secretary, B Williams.
Treasurer, A H Maynard.

DIRECTORS.

M Moss
N Shakespeare
J Fell
Wm McKittrick
Robert Erskine

HEADQUARTERS for BOOTS & SHOES } ERSKINE'S EMPORIUM, 132 GOVERNMENT STREET, COR. JOHNSON. VICTORIA, B. C.

Go To JOHN BARNSLEY & CO. 119 Government Street, Victoria, For SHOT GUNS, RIFLES, AMMUNITION, and SPORTING CUTLERY.

A. GREGG & SON. 42 YATES STREET, VICTORIA, B. C.
Receive the first Imported Woolen Goods in the City.

The Most Elegantly Appointed Tailoring Parlors on the Coast.
LEASK & MORRISON, 55 GOVERNMENT STREET, VICTORIA, B. C.

The Ronisch Pianos *Are unsurpassed for Tone, Touch and Durability.*
C. A. Lombard & Co., Sole Agents, Victoria.

VICTORIA BUILDING SOCIETY.

Incorporated, August 24th, 1888. Regular meetings each Monday at 7:30 at Harmony Hall.

President, James Fell. Vice-President, W D McKillican.
Secretary, A St G Flint.

DIRECTORS.

John Boyd
Andrew Strachan
R T Williams
A H Maynard
T B Pearson

VICTORIA VINTNER'S ASSOCIATION.

Meetings held, when required, at Harmony Hall.

OFFICERS.

President, McNiff
Vice-Pres, C Gowen
Secretary, N Allen (Vancouver)
Treasurer, F Sehl

VICTORIA SOCIETY FOR THE PREVENTION OF CRUELTY TO ANIMALS.

Office, 5 Trounce Alley, President .....

Venerable Archdeacon Scriven and T R Smith Vice-Presidents; Sec-Treas, W H Mason; Executive and Vigilant Committee, Hon J H Turner, F S Barnard, Dr Duncan, J S Yates, J Jessop, W Jensen, Alex Wilson, E Mallandaine, R H Hall, George Williams, John Ward, C F Moore, E Fawcett and R Jones.

YOUNG MEN'S CHRISTIAN ASSOCIATION.

Library, Reading Room, &c., 20 Broad Street.

Meeting of officers monthly, first Tuesday. Annual subscription, $5.00, entitling the members to the Library, Reading Rooms, Baths and Gymnasium. *Reading Room free to all.*

OFFICERS.—President, Hon John Robson; 1st Vice-President, R Erskine; 2nd Vice-President, D Spencer; 3rd Vice-President, J L Beckwith; Treasurer, H G Waterson; Recording Secretary, D E Kerr; General Secretary, F W Teague.

DIRECTORS.—W Walker, W Turnbull, A A C Flummerfelt, T Henderson, A B Erskine, W Hampson.

YOUNG MEN'S LITERRAY INSTITUTE, NO. 85.

Officers elected annually in May. Meetings fortnightly, each Tuesday, at Philharmonic Hall, 88 Fort Street.

PRESIDENT.—T Deasy; Vice-President, Geo Madigan; 2nd Vice-President, J Leonard; Recording Secretary, F Lang; Financial Secretary, G Tribe. Corresponding Secretary, H McDowell; Treasurer, Rev J A Van Nevel; Marshal, T Dougherty; I G, W Harris; Committee, W B Smith, J Jones, John Sehl, W Harris; Sergeant, D'Amour.

The Most Elegantly Appointed Tailoring Parlors on the Coast.
LEASK & MORRISON, 55 GOVERNMENT STREET, VICTORIA, B. C.

SPRATT & GRAY, FOR NEW AND SECOND HAND MACHINERY.
17 to 19 Work Street, Victoria, B. C.

GO TO B. WILLIAMS & CO., For Men's, Youth's and Boys' Clothing
97 Johnson Street, bet. Broad and Douglas, Victoria B. C.

THE RONISCH PIANOS *Are unsurpassed for Tone, Touch and Durability.*
C. A. LOMBARD & CO., SOLE AGENTS, VICTORIA.

Miscellaneous Societies.

Victoria Choral Society. President, C E Redfern; Vice-President; P T Johnston. D W Morrow, Secretary; George Jay, Treasurer; H S Sharpe, Musical Director; J G Brown, Librarian.

Young People's Social and Literary Society, in connection with the Reformed Episcopal Church, meet monthly. Presidents, Right Rev Bishop Cridge and Rev Dr John Reid.

Ladies Aid Society, in connection with the Reformed Episcopal Church, meet every Tuesday. President, Mrs. Higgins.

Young People's Literary Society, in connection with the Calvary Baptist Church, meet fortnightly every Tuesday. President, Mr. Samuel Gowen.

Ladies Aid Society, in connection with the Calvary Baptist Church, meet monthly. President, Mrs. Thomas Gowen.

Ladies Missionary Society, in connection with the Calvary Baptist Church, meet monthly. President, Mrs. Spofford; Treasurer, Mrs. P Wilson.

Ladies Aid Society, in connection with the Calvary Baptist Mission, (Spring Ridge). President, Mrs. Thomas Haughton

Church of England Temperance Society meet monthly, second Monday at Cathedral School Room 8 p m. President, Right Rev Bishop Hills, Vice-President, The Ven Archdeacon Scriven; Secretary and Treasurer, Miss E Woods.

This Society admits Temperate as well as Total Abstainers.

Ladies Aid Society, in connection with St. John's Episcopal Church, meet each Friday at the Rectory. President, Mrs. Jenns.

Ladies Aid Society, in connection with the the First Presbyterian Church, meet each Wednesday. President, Mrs. Templeman; Vice-President, Mrs. J. C. Flett; Secretary, Miss Robertson; Treasurer, Mrs. Fraser.

Y. P. L. A., in connection with the First Presbyterian Church. President, D E Kerr; Secretary, M Cochrane; Treasurer, Miss C Robertson. Meet every Monday.

Upper Canada Auxiliary of the British and Foreign Bible Society, Victoria Branch, meet quarterly in the Y. M. C. A. Rooms, 20 Broad street. President, Right Rev. Bishop Cridge; Treasurer, David Spencer; Secretary, J B Chantrell.

Blue Ribbon Club meets weekly, each Saturday, at Temperance Hall, Pandora street at 8 p m. President, S Gray; Secretary, C Maynard; Treasure, C T Penwill.

Ladies Aid and Missionary Society, in connection with the St. Andrew's Presbyterian Church. President, Mrs J Robson; Vice-President, Mrs J M Anderson; Secretary, Mrs R B McMicking; Treasurer, Mrs McB Smith.

Young People's Literary and Social Association, in connection with St. Andrew's Presbyterian Church. President, Rev P McF McLeod; Vice-President, William Whyte; Secretary, Fred McClure; Treasurer, Miss Bowden; Editress, Miss A D Cameron.

Immense Assortment of Boots and Shoes, { ERSKINE'S EMPORIUM, 132 GOVERNMENT ST. COR. JOHNSON. VICTORIA, B. C.

Go To JOHN BARNSLEY & CO., 119 Government Street, Victoria, For FISHING TACKLE, LAWN TENNIS GOODS, BRIAR PIPES, ETC.

The Most Elegantly Appointed Tailoring Parlors on the Coast. LEASK & MORRISON, 55 GOVERNMENT STREET, VICTORIA, B. C

A. GREGG & SON, ARTIST TAILORS, 42 YATES STREET
Opposite Langley Street, Victoria, B. C.

The Ronisch Pianos Are Unsurpassed for Tone, Touch, and Durability.
C. A. LOMBARD & CO., AGENTS, VICTORIA.

Choral Society, in connection with St. Andrew's Church, meet each Wednesday at 8:30 p m.

W. C. T. U., meet weekly at Temperance Hall, Pandora street. President, Mrs Jas Cunningham, New Westminster; 1st Vice-President, Mrs Jenkins; 2nd Vice-President, Mrs Middlebrook C. Secretary, Miss McDougal; Treasurer, Mrs Hemlaw.

TRANSPORTATION.

Railways.

Esquimalt & Nan. Railway Co'y.—Depot, Store Street, President Hon. R. Dunsmuir; Superintendent, Joseph Hunter, C E; General Freight and Passenger Agent, H K Prior. The stations and distances from Victoria are: Russells, 1 mile; Esquimalt, 4 miles; Goldstream, 11 miles; Shawnigan Lake, 28 miles; Cobble Hill, 31 miles; McPherson's, 35 miles; Koksilah 38 miles; Duncan's, 40 miles; Somenos, 43 miles; Chemainus, 52 miles Nanaimo, 73 miles; Wellington, 76 miles.

Steamships.

Canadian Pacific Navigation Co'y.—Office 64 Wharf Street. Manager John Irving; General Agent, G A Carleton. To Vancouver, Moodyville New Westminster, Ladner's, Lulu Island and Plumper Pass, connecting with the Company's steamers at New Westminster for Hope and way Landings, also Chilliwhack and way Landings. To Alberni and way ports.

The people's Line.—(Messrs Turner, Beeton & Co'y). Office, 90 Wharf Street. To Vancouver, New Westminster and way ports. To Comox Nanaimo and way ports.

The Oregon Railroad and Navigation Co'y.—Office, 100, Government, Street. To Port Townsend, Seattle, Tacoma, &c.

The Pacific Coast Steamship Co'y.—Agents, Welch, Rithet & Co., Office, Wharf Street. To San Francisco, Alaska and Sound Ports.

The North Western Canneries Company's Steamers.—Office, 37 to 41, Johnson Street. To Naas and Skeena Rivers, Fort Simpson and way ports.

Miscellaneous.—S S Barbara Boscowitz for Skeena River, Fort Simpson River's Inlet and way ports. J D Warren, 38 Government Street. Wm P Sayward's Line to Alberni and way ports, office 32 Constance Street.

The Most Elegantly Appointed Tailoring Parlors on the Coast.
LEASK & MORRISON, 55 GOVERNMENT STREET, VICTORIA, B. C

SPRATT & GRAY, FOR BRASS GOODS AND PIPE FITTINGS
17 to 19 Work Street, Victoria, B. C.

GO TO B. WILLIAMS & CO. for Fine Hats and Caps, Trunks, Valises, Blankets, Etc.
97 Johnson Street, bet. Broad and Douglas, Victoria, B. C.

The Ronisch Pianos *Are the leading Pianos in B.C., and have the largest sale.*

C. A. Lombard & Co., Sole Agents, Victoria.

Stages.

To Esquimalt.—C. J. King's Line, carrying Her Majesty's mail, leaves the Post Office four times daily. Office, 139, Yates street.
W. G. Bowman's Line leaves the Post Office four times daily. Office, 25 Broad Street.

Metchosin.—J. Parker's Line leaves the Office, 34, Fort Street, each Friday at 8 a.m.

Saanich, North and South.—Simpson's Line leaves the Office, 127, Douglas Street, each Tuesday and Friday at noon.

Sooke.—Gordon's Line leaves each Friday at 7 a.m.

Wharves.

Canadian Pacific Navigation Company—Wharf street, foot of Fort.
City Landing.—Wharf street, foot of Yates.
Dunsmuir's.—(late Spratt's), Store street, foot of Cormorant.
Finlayson's.—Wharf street, foot of Yates.
Hall & Goepel.—(late Janion's), Store street, foot of Cormorant.
Hall & Ross.—(late Dickson & Campbell's), Store street, foot of Chatham.
Hudson's Bay.—Wharf street, foot of Fort.
Ocean or Outer Wharf.—Dallas Road, foot of Erie street, James Bay.
Porter's.—Store street, foot of Fisguard.
Spratt's.—Store street, foot of Discovery.
Turner, Beeton's.—Wharf street, foot of Yates.
Warren's.—Montreal street, foot of Quebec.
Welch, Rithet's.—Wharf street, foot of Johnson, and at Rithetville.

JAS. A. COHEN,

Book and Job Printer,

38 Fort Street, VICTORIA, B. C.

GOOD WORK AT LOWEST PRICES.

ERSKINE'S Boot and Shoe Emporium, 132 GOVERNMENT STREET, COR. JOHNSON, VICTORIA, B. C.

JOHN BARNSLEY & CO., 119 Government Street, Victoria, B.C. Importers of Fire Arms, etc. Repairs and New Work a Specialty.

A. GREGG & SON, 42 YATES STREET VICTORIA, B C
Receive the first Imported Woolen Goods in the City.

VICTORIA PLANING MILL,

15 CONSTANCE STREET.

MUIRHEAD & MANN,

MANUFACTURERS AND DEALERS IN

Doors, Windows, Mouldings, Guttering,

IN AND OUTSIDE BLINDS.

Conductors, Finished Pickets, Scroll Sawing and Turning, Door and Window Frames,

AND PLAIN AND ORNAMENTAL WINDOW GLASS.

ALSO, SMALL FINISHING LUMBER OF EVERY DESCRIPTION.

☞ Ship and Steamboat Work. ☞ General Finishing Work for Contractors a Specialty.

L-U-M-B-E-R

OF EVERY DESCRIPTION

ON HAND OR CUT TO ORDER.

BY

Victoria Lumber and Manufacturing Co'y.

CHEMAINUS SAW MILL.

Head Office VICTORIA, B. C.

LEET, GORE & CO.,

Real Estate, Financial and General Agents

SURVEYORS, CONVEYANCERS, NOTARIES AND COLLECTORS.

30 Government St.

VICTORIA, B. C.

T. S. GORE, D. L. S. — CABLE ADDRESS: "BLOSSETT." — J. M. LEET, M. L. S. OF ONTARIO.

THE BRITISH COLUMBIA MONTHLY

AND MINING REVIEW.

Devoted chiefly to the Economic Interests of the Province.

J. M. LEET, *Editor in Chief.*

J. M. LEET & CO., *Publishers.*

CABLE ADDRESS: "MONTAGUE."

30 GOVERNMENT STREET, VICTORIA, B. C.

TO ADVERTISERS.

Guaranteed circulation 2,000 monthly in B. C. Fifteen placed daily on the west bound express at Donald for Vancouver. Hundreds mailed monthly to Eastern Provinces and leading hotels in the United States.

THE LEADING TAILORING ESTABLISHMENT 55 GOVERNMENT STREET VICTORIA, B. C.
KEEP A FIRST-CLASS CUTTER FROM NEW YORK.

GO TO B

C. A. Lombard & Co., Direct importers of PIANOS, ORGANS and MUSICAL INSTRUMENTS.
VICTORIA, B. C.

VICTORIA.

POPULATION 15,000.

Victoria, at the South Eastern extremity of Vancouver Island is the capital of the province and the terminus of the Esquimalt & Nanaimo Railway, and has daily steam connection with the terminus of the C. P. R., it will doubtless be connected by ferry with the American railways extending to the Eastern states and California. Daily communication with American Sound, ports is afforded by a most efficient service. In entering the harbor, a mariner sails first Northerly, thence Easterly about a mile and half while on the Eastern side of the harbor for a mile in length is the present wharfage frontage. Surrounding this sheet of water which is almost in the form of the letter Z the city proper is built. Vessels frequently unload at the wharf of Messrs Welch, Rithet & Co at Rithetville on the Eastern side of the entrance where excellent wharfage facilities are afforded for those of the deepest draft. The question is sometimes asked by strangers why the City of Victoria was not built at Esquimalt a more commodious harbor and the head quarters of Her Majesty's Navy on the Pacific, three miles westward? It is obvious that the early establishment by the Hudson's Bay Company of Fort Victoria was doubtless due to the fact that most of the Indians congregated at Victoria, the harbor was easy of access for them and their principal village was situated here. It was in those days the natural trade centre and it has continued to the present time. Although not a rival to her two sister cities, Vancouver and New Westminster (both on the mainland) the future prospects of trade and the steady growth of all the cities in British Columbia is an assured fact and Victoria from her excellent geographical position, her lovely climate, charming drives and every worldly comfort afforded her energetic citizens, will grow and prosper far beyond the expectations of many who may in any way be doubtful of the future strides she will make. It is said that it is easy to make assertions, but a difficult matter to prove them of course the building up of Victoria to a very large city will take time; for the sake of argument, and as an illustration what time will do in this respect, the whole of the United States with her vast prairies and wealth of mine and forest increased in population very slowly during the first twenty five years of the Nation's growth; Victoria if not altogether the metropolis of British Columbia, is nevertheless the metropolis of Vancouver Island and as such, if nothing more, her future prosperity is assured. The forest wealth at her doors is with judicious management practically inexhaustable; tin, coal, iron, timber, fish and more than made the mother country great is to be found in vast quantities on Vancouver Island, and with the incoming of population and increased development of her vast rescoures, who can gainsay that Victoria in a few years, will make gigantic strides? The city holds fifth position in the Dominion in regard to her imports, exports and revenue, with one railway already terminating within the city limits and the intended construction of the Victoria, Saanich and

THE LEADING TAILORING ESTABLISHMENT 56 GOVERNMENT STREET VICTORIA, B. C.
KEEP A FIRST-CLASS CUTTER FROM NEW YORK.

SPRATT & GRAY FOR NEW AND SECOND HAND MACHINERY
17 to 19 Work Street, Victoria, B. C.

GO TO B. WILLIAMS & CO., For Men's, Youth's and Boys' Clothing,
97 Johnson Street, bet Broad and Douglas, VICTORIA, B. C.

C. A. Lombard & Co., Direct importers of PIANOS, ORGANS and MUSICAL INSTRUMENTS.
VICTORIA, B. C.

New Westminster Line, also the extension of the Esquimalt and Nanaimo Railway, Northward to Seymour Narrows and Southward to join the American system of railways. Victoria is destined in the near future to have a railway area far exceeding all previous expectations.

The following information is gleaned from Mayor Grant's report for 1888. Deaths during the year (1888) 267. Value of fire department apparatus, $26,000.00. Salaries paid to fire department, $6,769.00. The City Assessment roll shows value of Real Estate $7,000,000. Total expenditure for Corporation purposes, $257,887.10

The city is well provided with every facility for the travelling public, communication being daily with all outside cities. The following are a few of the numerous industries carried on successfully within the city limits:—

Sash and door factories, planing and saw mills, sail lofts, boat and ship building yards, breweries, soda water and syrup factories, coffee and spice mills, tanneries, saddle and harness makers, barrel and furniture factories, rice mills, broom and match factories, corset works, stove factories, blacksmiths and foundries, boot and shoe factories, piano manufactories, waggon and carriage making, pork packing establishments, rubber stamp works, cigar factories, lithographic and chromo-lithographic printing, job printing, blank book manufacturing, bookbinding and paper ruling, brick making, cracker bakeries, manufacturing jewellers, soap works, paper box manufactory and others, too numerous to mention.

The private residences and public buildings of Victoria will in many instances compare most favorably with Eastern cities of similar size, notably the new court house on Bastion square, the bank of British Columbia, Mr. E. G. Prior's (M. P.) extensive hardware and agricultural house, Mr. Henry Young's "the White House" and Mr. David Spencer's "Spencer's Arcade" the Colonist building, the Jubilee Hospital and the new St. Andrew's Church, Mr J. D. Pemberton's Victoria block, the Opera House and Clarence Hotel, are a few among the best buildings in the city. The works for the accommodation of "C" Battery Canadian Militia, occupies a beautiful spot on the Western side of Victoria harbor.

The residence of the Hon. Robert Dunsmuir, costing about $500.000, is an architectural improvement to Victoria that her citizens should be justly proud of; beautiful homes costing from $20,000 to $30,000 are to be met with in favored parts of the city, the palatial residence of Mr. Jas. A. Grahame, late of the Hudson's Bay Co, is an ornament to the Northern part of the charming site of Victoria, Mr. N. P. Snowden's residence, on the Arm, commands a most attractive and beautiful spot, Mr W. J. Macaulay's near the park overlooking the straits, and in full view of the grand Olympic mountains is a charming situation. Capt. Jno. Irving's and Hon. Jno. Robson's beautiful residences, James Bay, are models of modern design.

A free public library under the able management of Jas. McGregor L. L. D. as librarian, has been established as it fills a long felt want, it will doubtless be much appreciated.

Victoria, while enjoying every modern improvement and convenience, such as telephonic and telegraphic communication, is now about to have an electric

Immense Assortment of Boots and Shoes, } ERSKINE'S EMPORIUM 132 GOVERNMENT ST. COR. JOHNSON. VICTORIA B. C.

Go To JOHN BARNSLEY & CO. 119 Government Street, Victoria, For SHOT GUNS, RIFLES, AMMUNITION, and SPORTING CUTLERY.

LEASK & MORRISON, THE LEADING TAILORS OF VICTORIA 55 GOVERNMENT STREET.

B. WILLIAMS & CO., Keep always in Stock a first-class Assortment of Underwear, all sizes and Prices. See them 97 Johnson Street, bet. Broad and Douglas, VICTORIA, B. C.

THE RONISCH PIANOS Are unsurpassed for Tone Touch and Durability.
C. A. LOMBARD & CO., SOLE AGENTS, VICTORIA.

tramway and lighting company. The streets have long since been lighted by electric lights. It seems, while enjoying these advantages over older systems her climate, as shown by the following statement, is at all times unexcelled. Fruit trees were in full blossom on March 20th, 1889, and wild flowers were to be found in the fields in great profusion during the early part of the same month. To further illustrate the mildness of the climate of Victoria, the following extract is taken from Mr. W. T. Livock's meteorological report:—

Maximum temperature during Nov, 1888, 55°. While during Dec. it was 59°, the minimum was 26° for both months. No snow fell in Victoria during the fall of 1888 and winter of 1889.

Two of the most important works of interest and intimately connected with the future prosperity of Victoria is the Esquimalt & Nanaimo Railway and the Canadian Pacific Navagation Co. A short description of each is of importance.

ESQUIMALT AND NANAIMO RAILWAY.

This line of Railway, in length, seventy-five miles, was undertaken by the company, of which Hon. Robert Dunsmuir is President, on the terms of the famous Settlement Bill, which gave to the company a land grant and subsidy of $750,000. This amount went but a short way towards the construction of the line, some portions of which were of a formidable character, taxing the skill of the engineers, besides making heavy drafts upon the private capital of the company. Construction was commenced in the month of October, 1884, and finished in August, 1886. the last spike having been driven on the 13th of the latter month by the Right Honorable Sir John A. Macdonald, Premier of the Dominion. The line has since been in continuous operation, and the trains, hitherto free from a single accident, arrive and depart punctually on time, A considerable portion of the road on the the South end runs through a country affording most charming scenery and the line can boast of one tunnel, fifteen miles from Victoria. Shawnigan Lake, skirted by the railway, twenty-eight miles from Victoria, is a sheet of water about seven miles in length, of great natural beauty, abounding in trout and surrounded by wooded hills where large game is plentiful. An hotel has been established on the banks of the lake by Mr C. Morton where pleasure boats may be hired and fine accommodation obtained. The stations along the line of railway are in suitable localities and are amply sufficient for the present or prospective business of the line. During the time the railway has been in operation it has been much appreciated by the travelling public as shortening the trip to Nanaimo. A seat in a comfortable and elegant passenger coach running thirty miles an hour and covering the distance between Victoria to Nanaimo in a few hours is certainly a great convenience. Hon. Robert Dunsmuir, to whose energy and public spiritedness almost alone we are indebted for the railway, is the head of the well-known firm of R Dunsmuir & Sons owners of the Wellington collieries.

CANADIAN PACIFIC NAVIGATION COMPANY, Ld.

This Company was incorporated in the spring of 1883 and commenced business with the steamers "Princess Louise," "Enterprise," "Otter,"

LEASK & MORRISON, THE LEADING TAILORS OF VICTORIA
55 GOVERNMENT STREET.

SPRATT & GRAY, REPAIRING A SPECIALITY.
17 to 19 Work Street, Victoria, B. C.

A. GREGG & SON, ARTIST TAILORS, 42 YATES STREET
Opposite Langley Street, Victoria, B. C.

The Ronisch Pianos Are the LEADING PIANOS in B. C. and have the Largest Sales.
C. A. LOMBARD & CO., AGENTS, VICTORIA.

"R. P. Rithet," "William Irving," and "Reliance." Shortly afterward steamers "Western Slope" and "Gertrude" were purchased, and in July of the same year, the fast and commodious steamer "Yosemite" was added to the fleet, which has since been increased by the purchase or building of the following steamers, viz: "Wilson G Hunt,' "Maude," "Premier," and "Islander," thus placing this company in a position to transact any business in connection with water transportation that the public may demand, and offering superior inducements for the public patronage, by the number of steamers being a guarantee to fulfill any undertaking in the water transportation of British Columbia.

Daily trips are made between Victoria and Vancouver: tri-weekly trips between Victoria and New Westminster. there connecting each trip during river navigation, with river steamers of the same company, for Hope, Popcum, Sumas, Chilliwhack, Langley and way landings on Fraser River; semi-monthly trips to Fort Simpson, Metlahkatla, Skeena River, Bella Bella, Alert Bay, and intermediate ports on the Northern Coast, which when inducements are offered, are extended to Naas River, ports on the West Coast and those of Queen Charlotte Islands carrying Her Majesty's mails over these various routes. Trips are also made to Barclay Sound and other points as occassion requires.

This company has been, since its inauguration under the able management of Captain John Irving. The Board of Directors are:

T R Smith (President) Sir J W Trutch, R Dunsmuir, Esq; R P Rithet, Esq, Captain John Irving (Manager.) J H Lawson, Esq, (Secretary,) and Messrs F W Vincent, G A Carleton and C S Baxter fill the positions of Assistant Manager, General Freight Agent and General Passenger Agent.

The general offices of the Company are at No. 64 Wharf street, being adjacent to their wharves and warehouses.

PROVINCIAL MUSEUM,

A Government institution, but also, largely aided by public contributions, opened about one year and a half ago, it has already become a place of considerable interest. Its collection, which is daily increasing, contains at the present time over fifteen hundred specimens, chiefly samples of ores, representing the different mining districts throughout the province, and specimens of Natural history, among the latter, are about five hundred native birds and twenty-six mammals. There are also some two hundred implements of Indian manufacture.

Its list of regular contributors number 240 and contain representatives from nearly every district in the province, including Kootenay, Cariboo and far away Cassiar, showing that a hearty co-operation of the general public, and a widespread interest in the establishment of a collection of the natural products of the country has been awakened.

The collection is now being placed in the capacious building lately occupied by the Supreme Court, Government Buildings, James Bay, where

ERSKINE'S Boot and Shoe Emporium, 132 GOVERNMENT ST., COR. JOHNSON VICTORIA, B. C.
JOHN BARNSLEY & Co. 115 Government Street, Victoria, B. C.
Agents for WINCHESTER REPEATING ARMS Co., Agents for DOMINION CARTRIDGE Co.
THE FINEST GOODS, THE FINEST TRIMMINGS AND THE BEST WORKMANSHIP.
At The Leading Tailors, LEASK & MORRISON, 55 Government Street, Victoria, B. C.
A. GREGG & SON. ARTST TAILORS, 42 YATES STREET
Opposite Langley Street, Victoria, B. C.

THE RONISCH PIANOS Are the Leading Pianos in B. C. and have the largest sale.
C. A. LOMBARD & CO., SOLE AGENTS, VICTORIA.

the arrangement and classification of the various specimens will be arranged by the curator.

In the products of its mountains, rivers and forests—in the treasures which lie hid beneath its stretch of six hundred miles of sea, few countries can boast of more varied or prolific resources than British Columbia, and material enough can therefore be found within its boundries to form one of the most interesting and instructive collections in the Dominion. But the province is one of "magnificent distances," and beyond the regular routes of travel, are expensive and difficult to explore. So much so that it is somewhat beyond the means of this institution to reach out its arms to the remotest corner and gather in the stores that there await it. The Directory therefore earnestly and respectfully requests all parties, especially those residing in distant portions of the province to collect and forward to the museum specimens procurable in their locality which in their opinion may be of interest in promoting a general knowledge of the country and its resources.

ELECTRIC TRAMWAY AND LIGHTING CO'Y.

The following gentlemen are the promoters of the National Electric Tramway and Lighting Company now established in Victoria: J. D. Warren, Thos. Shotbolt, J. Hunter, Andrew Gray and D. W. Higgins.

JOHN WENGER,

WATCHMAKER, JEWELER.

Chronometers, Watches, Clocks, Jewelery and Musical Boxes.

Chronographs and Repeating Watches Properly Repaired and Guaranteed

Dealer in Watches, Clocks and Jewelery.

Silver-Plated Ware, Marine Glasses, &c., &c.

90 GOVERNMENT ST., VICTORIA.

☞ *Special Attention paid to Up Country Orders.*

GO TO B. WILLIAMS & CO., For Men's, Youth's and Boys' Clothing
97 Johnson Street, bet. Broad and Douglas, Victoria, B.C.

THE FINEST GOODS, THE FINEST TRIMMINGS AND THE BEST WORKMANSHIP.
At The Leading Tailors, LEASK & MORRISON, 55 Government Street, Victoria, B. C.

JOHN BARNSLEY & CO.

SPRATT & GRAY,
DRAUGHTSMEN AND PATENT ATTORNEYS.
17 to 19 Work Street, Victoria, B C.

PENNOCK & CLAYTON
Diamond Setters
Jewellers & Watchmakers
OPP: BANK OF B.C.
47 GOVERNMENT ST
VICTORIA B.C
P.O. BOX 766

JOHN BOYD,

IMPORTER, WHOLESALE & RETAIL.

WINES AND SPIRITS, TEAS AND CIGARS.

45 to 47 Yates Street, Victoria, B. C.

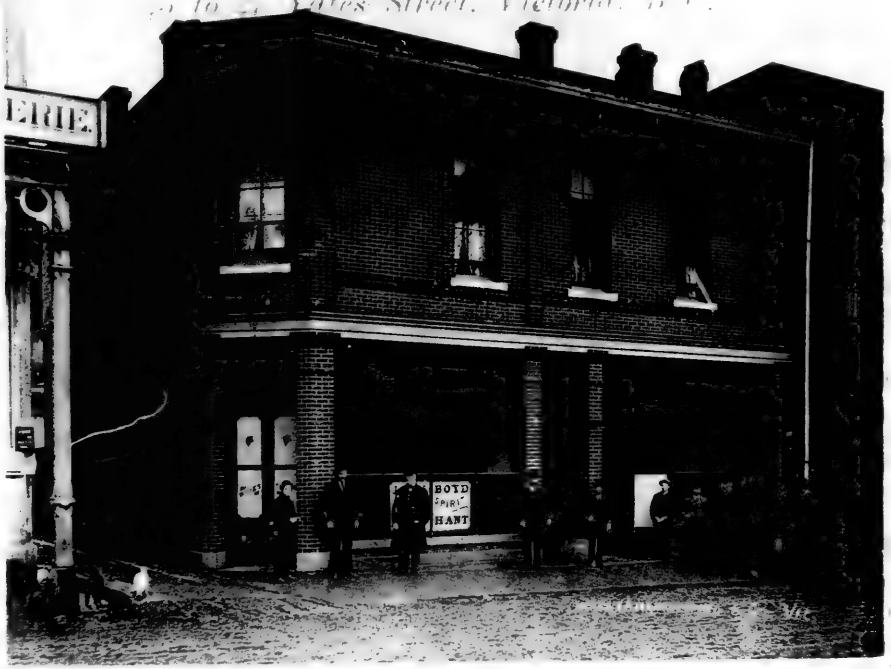

Any of the above, in Whole or Assorted Cases, at Wholesale Prices:

Finest English Breakfast Black Tea, in 5 and 10lb boxes

5 lbs. $2.00. 10 lbs. $4.75. 60 lb. Chests much lower.

HE IMPORTS ALL HIS TEAS DIRECT FROM CHINA AND JAPAN

THE LEADING TAILORING ESTABLISHMENT 88 GOVERNMENT STREET, VICTORIA, B. C.
KEEP A FIRST-CLASS CUTTER FROM NEW YORK.

THE RONISCH PIANOS *Are the Leading Pianos in B. C. and have the largest sale.*
C. A. LOMBARD & CO., SOLE AGENTS, VICTORIA.

VICTORIA CITY DIRECTORY.

Aaronson, A A, pawnbroker, 75-77 Johnson, res 105 Blanchard
Abel, Edward, police officer, res. 124 Fort
Abrahams, W B, teamster, (Buckett), res, 37 Kane.
Adams, A, cabinet maker, (Weiler, J), res. 35 First
Adams, F W, bookkeeper, (Marvin, E B & Co), res. 18 Cadboro Bay Road.
Adams, James, Capt S S Sardonyx, res. 246 Simcoe
Adams, Mrs M, widow, res, 34 Cadboro Bay Road
Adams, W H, sewing machine agent, 50 Government, res. 36 Kings Road
Aden, J, frame maker, (J Sommer), res. 241 Simcoe
Aden, W, master mariner, res, 241 Simcoe.
Agius, Prof, teacher of music, res. 64 Kane
Ahern, Wm, waiter Clarence Hotel
Albaney, F, mariner, res. 248 Simcoe
Albion Hotel, prop R. H. Ward, res. 7 Herald
Albion Iron Works Co'y, Limited, W F Bullen, secretary, Discovery
Alexander, James, expressman, res. 212 Yates
Alexander, Thomas, expressman, res. 10 St Louis
Allatt, E Mrs, widow, res. 74 Meares
Allatt, Fred R, carpenter, res. 74 Meares
Allen, A F, tinsmith, (Cooley H)
Allen, Henry, laborer, res. 5 Labouchere
Allen, John, machinist, (Albion Iron Works)
Allen, W P, res. 16 Henry.
Allice, T H, clerk, (John Boyd), res. 47 Yates
Allison, James, prop Caledonian Dye Works, res. 53 Douglas
Allison, Wm, clerk (F nk B C), res. Roccabella
Allway, J, driver, (T Harding), res. 75 Fort
American Hotel, prop, T J Burns, 15 Yates
American Exchange Hotel, props, McNeill & McEwen, 9 Johnson
Ames Holden Co, The Ld, wholesale boot and shoe, 72 Wharf, resident partner, Flummerfelt, A C
Andean, Wm, general dealer, 122 Government, res. Fernvale, Fort
Anderson Bros, produce and commission merchants, 57 Wharf
Anderson, Alex, res. 36 Princess Avenue
Anderson, Alexander (Anderson Bros), res. Yates
Anderson, A C, clerk, (Yates & Jay), 209 Fort

THE LEADING TAILORING ESTABLISHMENT 55 GOVERNMENT ST. VICTORIA, B. C.
KEEP A FIRST-CLASS CUTTER FROM NEW YORK.

SPRATT & GRAY, REPAIRING A SPECIALTY.
17 to 19 Work Street, Victoria, B. C.

GO TO B. WILLIAMS & CO., for Fine Hats and Caps, Trunks, Valises, Blankets, Etc.
97 Johnson Street, bet. Broad and Douglas, Victoria, B. C.

C. A. Lombard & Co., LEADING MUSIC STORE VICTORIA, B. C.
Sole Agents for Ronisch & Steinway Pianos.

Anderson, David, carpenter, (McKillican & Anderson)
Anderson, E Mrs, widow, res. 230 View
Anderson, G W, (Shore & Anderson), res. 107 Douglas
Anderson, George C, assistant manager, Clarence Hotel
Anderson, J C, steward, Clarence Hotel
Anderson, Miss H C, dressmaker, 27 Government
Anderson, Hugh, fireman gas works, res. 36 Princess Avenue
Anderson, H, res. 93 Niagara.
Anderson, John B A, clerk, (Educational Office), res. 209 Fort
Anderson, J L, employee (Wilson, A & W)
Anderson, J R, (Anderson Bros). res. 32 Kingston
Anderson, L, stone cutter, (Phillips, J E), res. 119 Yates
Anderson, L N, granite cutter, (Phillips, J E), res. Dominion Hotel.
Anderson, Simon, 52 Rae
Anderson, Thos, employee (Bavaria Brewery), res. 99 Herald
Anderson, Wm, mason, (Dunsmuir), res. Pandora
Anderson, W B, Prov Constable, Law Courts
Anderson, W C, prop Clarence Hotel, 102 Yates, cor Douglas
Anderson, W, builder, (Anderson & McKill), res. 230 View
Anderson, W J, (McKilligan & Anderson), res. 230 View
Anderson, Miss A, Clarence Hotel
Andrew, J A, clerk (Hudson's Bay Co), res. Garbley, Victoria Arm
Andrews, carpenter, res. 72 Douglas
Andrews, J, Helper (Albion Iron Works), res. Western Hotel
Andrews, J, boot and shoemaker, res. 7 Green
Andrews, R, drayman, res. 229 Yates
Andrews, W, employee, (Saywards, W P), res. American Exchange.
Angel Hotel, prop, FredCarne, 43 Langley
Angus & Gordon, grocers and wine merchants, 58 Government
Angus, Forrest, The Oaks, Pemberton
Angus, James, (Angus & Gordon), res. 102 Menzies
Angus, William, (Croft & Angus), res. 120 Belleville
Appleton, F, clerk, (Hudson's Bay Co'y) res. 28 Michigan
Archer, S, carpenter, res. American Exchange Hotel
Archibald, W F, manager Telegraph Office, res. 26 Cadboro Bay Road
Armstrong, Miss F E, principal Victoria Girls' School
Armstrong, John, gardener, res. 116 Dallas Road
Armstrong, W J, carriage maker, 81 Discovery
Arnold, Charles, carpenter, res. 64 North Park
Arnold, J W, machinist, (Spratt & Gray), res. 32 Second
Arnold, S, painter, (R Lettice), 32 Second
Arnold, Mrs, midwife, 32 Second

HEADQUARTERS for BOOTS & SHOES { ERSKINE'S EMPORIUM, 132 GOVERNMENT STREET, COR. JOHNSON. VICTORIA, B. C.

Go To JOHN BARNSLEY & CO. 119 Government Street, Victoria, For SHOT GUNS, RIFLES, AMMUNITION, and SPORTING CUTLERY.

The Most Elegantly Appointed Tailoring Parlors on the Coast. LEASK & MORRISON, 55 GOVERNMENT STREET, VICTORIA, B. C.

A. GREGG & SON. 42 YATES STREET, VICTORIA, B. C.
Receive the first Imported Woolen Goods in the City.

The Ronisch Pianos *Are unsurpassed for Tone, Touch and Durability.*
C. A. Lombard & Co., Sole Agents, Victoria.

Arundell, C H, clerk, Occidental Hotel
Arundell, R H, res. Occidental Hotel
Ashcroft, J, principal, deaf, mute and blind school, 118 Chatham
Askew, Mrs I J, widow, res. Pemberton
Aspdin, Edwin. general dry goods, 101 Douglas, res. Bay
Astrieo, Mrs, widow, 252 Yates
Atkins, Wm, civil engineer, res. Beach Cottage, 112 Dallas Road
Atkins, W A, locker, res. James Bay
Atkinson, A, employee water works, res.Occidental Hotel
Atkinson, Geo, laborer, res. 231 View
Atkinson, W D, stone cutter, res. 50 Cadboro Bay Road
Atwood, Frank, clerk, (Angus & Gordon), res. 55 Kane
Atwood, William, res. Frederick.
Austin, Harry, asst. bridge foreman, E & N R'y
Austin, J J, real estate and notary public, 24 Bastion, res. Victoria Arm
Austin, Wm, laborer, res. 198 Cook
Australian Hotel, prop, Seeley, W C S, 9 Government
Auld, James, carpenter, res. 35 Princessave
Auld, Wm, carpenter, res. 35 Princess ave
Aylward, Thos, chief clerk, (Driard), res. Driard House

For Really Fine and Strong Binding, go to
C. A. ROEDDE, PRACTICAL BOOKBINDER, Shelf and Paper Box Maker, 88 Johnson st.

B

Babbage, George H, (Moses & Babbage), 65 Douglas
Babington, Clarendon, carpenter, res. 93 Henry
Babington, Gordon, seal hunter, 93 Henry
Babington, P joiner, (Muirhead & Mann), 93 Henry
Back, John, moulder, (Albion Iron Works), res. 9 Princess ave
Bahr, T, cabinet maker, (Weiler J)
Bailey, Benj, res. 96 Quebec
Bailey, Charles E, telephone operator, (N & E Telephone Co'y) res. 96 Quebec
Bailey. Geo N, telephone operator, (N & E T Co), 99 Quebec
Bailey, H, messenger, (American Consul)
Bailey, M F, plasterer, 63 Meares
Baines, Miss E, compositor, (Standard Office)
Baines, Wm, accountant, res. 140 Johnson.
Baird, Joseph, res. 19 Third
Baird, R, apprentice, (Wilton, Bros & Co)
Baird, Wm, bartender, s s Yosemite, 19 Third
Baker & Son, feed and produce 6 Yates

SPRATT & GRAY, FOR NEW AND SECOND HAND MACHINERY. *17 to 19 Work Street, Victoria, B. C.*

The Most Elegantly Appointed Tailoring Parlors on the Coast. **LEASK & MORRISON,** 55 GOVERNMENT STREET, VICTORIA, B. C.

GO TO B. WILLIAMS & CO., For Men's, Youth's and Boys' Clothing
97 Johnson Street, bet. Broad and Douglas, Victoria B. C.

The Ronisch Pianos Are the LEADING PIANOS in B. C. and have the Largest Sales.
C. A. LOMBARD & CO., AGENTS, VICTORIA.

Baker, E Crow, M P, J P, R N, real estate and financial agent, hydrographic and marine surveyor, conveyancer and notary public, Hamley Block, Government, upstairs, res. 16 Montreal
Baker, Geo, assistant, (Meston, John)
Baker, G W, painter, res. 55 Douglas.
Baker. James, teamster, res. 65 Pembroke
Baker, J H, Finest Grades of Boots and Shoes. Repairing Done Neatly and Promptly. J H Baker, opp. Post Office
Baker, John, teamster, res. 71 Pembroke
Baker, M, (Baker & Son), res. 30 Frederick
Baker, Richard, teamster, res. 71 Pembroke
Baker, T H, (Baker & Son), res. 30 Frederick
Baker, Thomas, laborer, res. 19 Ellice
Baker, Wm, teamster, res. 71 Pembroke
Baker, Samuel, laborer
Bakewell, Jas, farrier, (W C Byant), res. 134 Cormorant
Balhatchet, J, steamboat Maude, res. 54 Pembroke
Ballantyne, D, compositor, (The Times), res. Esquimalt Road
Ballentyne C G, general agent Equitable Life Assurance Socty, res. 21 Bastion
Bales, J C, accountant, 21 Bastion, res. Victoria West
Ball, Chas, blacksmith
Ball, James, Albion Iron Works, 15 Churchway
Bamfield, D, expressman, res. Edmonton
Bamford, Thos, machinist, (Albion Iron Works), res. 41 Carr
Bank of British Columbia, manager W C Ward, bank building, cor. Government and Fort
Bank of British North America, manager G H Burns, 33 Yates
Bantly, M, cigar manufacturer, 91 Johnson.
Barber & Hewlings, carriage makers, 18 Pandora
Barber, John E,(Barber & Hewlings), res. Johnson
Barber, J E, pattern maker, (Wilson, Bros & Co)
Bargwanna, T, miner, 171 Johnson
Barker, Steamer Amelia, res. 42 Rock Bay
Barlow, Abr, tanner, res. 116 North Park
Barlow, T, livery stables, 12 Trounce alley, res. American Hotel
Barlow, carpenter res. 72 Douglas
Barnard, F J, Pemberton street
Barnard, F S, Sect. Victoria Transfer Co, res. Duval Cottage, Belcher
Barnard, H, student at law, (Eberts & Taylor), res. Duval Cottage, Belcher
Barnes. A C, bartender, (Murphy & Brown), res. 86 Fort.

The Latest Fashions received as soon as published, at
A. GREGG & SON, 42 YATES STREET, VICTORIA, B. C.

ERSKINE'S Boot and Shoe Emporium, 132 GOVERNMENT STREET, COR. JOHNSON. VICTORIA, B. C.

JOHN BARNSLEY & Co. 119 Government Street, Victoria, B. C.
Agents for WINCHESTER REPEATING ARMS Co., Agents for DOMINION CARTRIDGE Co.

THE FINEST GOODS, THE FINEST TRIMMINGS AND THE BEST WORKMANSHIP.
At The Leading Tailors, LEASK & MORRISON, 55 Government Street, Victoria, B. C.

The Ronisch Pianos Are the leading Pianos in B.C., and have the largest sale.
C. A. Lombard & Co., Sole Agents, Victoria.

Barnes, C, pork butcher, res. Brunswick Hotel
Barnes, James, laborer, res. 141 Simcoe
Barnett, A W, clerk, (E Harrison), res. 136 Yates
Barnett, John, blacksmith, (Robertson, J J), res. 16 Herald
Barnett, R, stone mason, res. 152 Johnson
Barnsley, John & Co, gunsmiths and machinists, 119 Government
Barnsley, Alfred, clerk, (Russell, McDonald & Co), res. 105 Quadra
Barnsley, John, (Barnsley, John & Co), res. 13 Bay
Barnswell, James, carpenter, res. 292 Johnson
Barr, Robert, prop Western Hotel, 84 Store
Barran, Julius, pork packer and sausage maker, 106 Yates
Barret, Geo, carpenter and contractor
Barrett, Geo, sail maker, (Sears, D S), res. 13 Johnson
Barron, C F, time keeper, (Albion Iron Works), res. Franklin
Barron, Mrs D F, widow, res. 34 Franklin
Barron, Miss L A, 3rd assistant Victoria girls school, res. 34 Franklin
Barrows, T, steward Colonial Hotel
Barry, John, cobbler, 38 Rae
Barry, Wm, driver, (King, C J), res. Yates
Bartlett & Drake, plasterers, res. 222 Johnson
Bartlett, John, hack driver, res. 98 Bay
Bartlett, Sam, (Bartlett & Drake), res. 222 Johnson
Barton, George, longshoreman, res. 13 Cabin, Johnson
Basso, A, fisherman, res. 41 Work
Basso, Nicholas, boiler maker, Albion Iron Works
Batchelor, Wm, drayman, 239 Yates
Bates, E A, driver, (Beaumont), res. 36 Kane
Bates, E A Mrs, dress and mantle maker, 36 Kane
Bates, J S, helper, (Albion Iron Works), res. 24 Caledonian ave
Bates, Max, helper (Albion Iron Works), res. 24 Caledonian ave
Batly, A G, bartender, Brunswick Hotel
Battery "C," Esquimalt District
Baumann, L F, candy maker, 25 Yates, res. 83 View
Baxter, C S, passenger agent C P N Co'y, res. View
B C Insurance, sec'y D W Morrow, 62 Wharf
B C Milling & Mining Co'y, office 48 Langley, G A Sargison sec'y
B C Land Investment Agency, Ld, 49 Government
Beanlands, Rev. Arthur, B A, assistant rector C C C, The Rectory, 24 Burdett ave
Bearney, James, expressman, res. 1 Quebec
Beattie, Ed, printer, (Miller, M), res. 68 Superior.
Beaty, Alex, bartender Grand Pacific, res. 52 Quadra
Beauchamp, R, game dealer, 56 Yates, res, 55 Meares

THE FINEST GOODS, THE FINEST TRIMMINGS AND THE BEST WORKMANSHIP.
At The Leading Tailors, LEASK & MORRISON, 55 Government Street, Victoria, B. C.

SPRATT & GRAY, FOR BRASS GOODS AND PIPE FITTINGS.
17 to 19 Work Street, Victoria, B. C.

B. WILLIAMS & CO., Make a SPECIALTY of CHILDREN'S CLOTHING, Examine their Stock before going elsewhere.
97 Johnson Street, bet. Broad and Douglas, Victoria, B. C.

THE RONISCH PIANOS Are unsurpassed for Tone, Touch and Durability.
C. A. LOMBARD & CO., SOLE AGENTS, VICTORIA.

Beaumont, F L M, res. 60 Rae
Beaven, C F, carriage builder, 107 Pandora
Beaven, Hugo R, clerk, (Bank B C), res. 22 Vancouver
Beaven, Hon Robt, M P P, res. 22 Vancouver
Babbington, Thos, mariner, 244 Simcoe
Bechtel, A J & A, props California Hotel (lodging house), 19 Johnson.
Bechtel, A J, (Bechtel, A J & A) res. 26 John
Bechtel, Andrew, (Bechtel, A J & A), res. 13 Princess ave
Bechtel, Daniel, res. Vancouver Hotel
Bechtel, Harry, clerk, (Vancouver Hotel), res. 71 Yates.
Bechtel, Isaac, prop. Vancouver Hotel, 71 Yates
Bechtel, M M, Mrs, Widow, res. 64 Herald
Becker, J F, Geiger & Becker, res. 217 Fort
Beckingham, G, clerk, (Brown & White), res. 38 North Park
Beckingham, George, res. 38 North Park
Beckingham, Joseph, apprentice, Albion Iron W'ks, 38 North Park
Beck, A, capitalist. Driard
Beckwith, H E, warehouseman, (Turner Beeton & Co), res. 41 Belleville
Beckwith, J L, manufacturers agent, 49 Govt. res. 34 First
Beckwith, W S, expressman, res. 34 Fourth
Beegan, Miss K, saleswoman (Brown & White, res. Fort
Beegan, Frank, boot maker, Humboldt
Beek, J F, painter, (Victoria Transfer Co), res. 28 Kings Road
Begbie, Sir Matthew, B, chief justice, 25 Franklin
Begg, John, prop. Railroad Road Hotel, 60 Johnson
Begg, Mrs, 145 Fort
Behnsen, H F, foreman, (Kurtz & Co), res. 2 Center
Bell, Thomas H, carpenter, res. Vancouver House
Bell, William, stone cutter, 84 Dallas
Belmont Tanning and Boot and Shoe Manufacturing Co, 103 Government, manager, W Dalby
Belyea, A L, attorney at law, Burne's block, Bastion, res Pembroke
Bendrodt, J P B, capt Alexander, res 239 Simcoe
Benedict, R H, clerk, (Welch Rithet & Co), res Roccabella
Bennallick, Thos, carpenter
Bennett, Jas H, machine hand, (Muirhead & Mann)
Bennett, Mrs H, Widow, res. 13 Franklin
Bennett, Richard, ship builder, res 216 Pandora Ave
Bennetts, John, drayman, res 4 Princess Ave
Benson, T, capt "C" Battery, 39 Cook
Bernard, L, waiter, (Poodle Dog Restaurant),
Berkeley, L A Mrs, Widow, 23 Burdet Ave
Berridge, George, accountant, room 9 Bank B C, res 64 Second
Berry, F, machinist, Albion Iron Works. res 61 Kane

Immense Assortment of Boots and Shoes, } ERSKINE'S EMPORIUM, 132 Government St. Cor. Johnson. VICTORIA, B. C.

Go To JOHN BARNSLEY & CO., 119 Government Street, Victoria, For Fishing Tackle, Lawn Tennis Goods, Briar Pipes, etc.

LEASK & MORRISON, THE LEADING TAILORS OF VICTORIA 55 GOVERNMENT STREET.

A. GREGG & SON, ARTIST TAILORS, 42 YATES STREET
Opposite Langley Street, Victoria, B. C.

The Ronisch Pianos Are Unsurpassed for Tone, Touch, and Durability.
C. A. LOMBARD & CO., AGENTS, VICTORIA.

Berry, J J, capt s s Maude, res 79 Fort
Berryman, Chas, gardener and florist, res 20 Labouchere
Berryman, F T, marble cutter, (Rudge Geo) res Cormorant
Berryman, R H, bartender, (Occidental Hotel), res 136 Cook
Berwin, S, tailor, 73 Johnson
Besuit, Chas, Cook Driard
Beswick, Abel, teamster, 28 Pandora
Bickford, Mrs W, fancy store, 65 Fort, res 37 Douglas
Bickford, Wm, cabinet maker
Bings, John, car inspector, E & N Ry
Bishop & Sherborne, carpenters & builders, 21 Government
Bishop, Geo, (Bishop & Sherborne) res 12 Amelia
Bishop, H F, purser ss Rithet, res 84 John
Bishop, Caleb, store keeper, Naval Yard, res Work
Bissett, Albert, freight checker, E & N Ry
Bittencourt, Mrs Widow, 20 Belcher
Bittencourt, J A, carpenter, 47 Third
Black, Alex conductor E & N Ry, res 75 Blanchard
Black, Jno. driver, (Van Volkenburgh & Bro)
Black, John, carriage painter, (C McKay), res Brunswick House
Black, Thomas, cabinet maker, (Cherry & Creech), 96 Kingston
Blackbourn, R C, compositor, (Standard Office)
Blackburn, Wm, employee Victoria Transfer Co, res 173 Simcoe
Blackmore, J E, laborer, 35 Meares
Blackwell, G, laborer, American Exchange Hotel
Blackwood, E E, agent N P & O R & N Co, res Hillside ave
Blaiklock, Mrs, Widow, 110 Superior
Blake, Alfred, laborer, (Albion Iron Works), res 12 Third
Blake, C H F, convict guard, res 12 Cadbora Bay Road
Blake, C R, sanitary officer, res 169 Douglas
Blanchard & Co, druggists, 115 Government
Blanchard, M G, (Blanchard & Co), 25 Pandora
Bland, A, joiner, (Muirhead & Mann) 144 Victoria Crescent
Bland, John, shoemaker, (H Mansell), 26 Princes Ave
Bland, J W, sexton, St Andrews Church, res 46 Victoria Crescent
Bland, R, printer, (Colonist,) res 72 John
Blantern, John, driver, (M R Smith & Co), res Fort
Blaquiere, Matthew, furniture dealer, Store
Bligh, Thomas, (Clare & Bligh) res 10 Store
Blood, T, assistant, (Meston John)
Bloomfield & McNab, general com. merchants, 130 Government
Bloomfield, Charles P, (B & McNab) 18 Pioneer
Bloomingdale, E, (Strouss & Co) San Francisco
Bloomingdale, H, clerk, (Strouss & Co)
Board of Trade B C, Secty, Wm Monteith, 54 Government
Boddy, Wm, stone mason, 29 Gorge road
Bodwell, E V junr, barrister, (Davie T), 25 Kane

LEASK & MORRISON, THE LEADING TAILORS OF VICTORIA.
55 GOVERNMENT STREET.

SPRATT & GRAY, DRAUGHTSMEN AND PATENT ATTORNEYS.
17 to 19 Work Street, Victoria, B. C.

B. WILLIAMS & CO., Keep always in Stock a first-class Assortment of Underwear, all sizes and Prices. See them.
97 Johnson Street, bet, Broad and Douglas, Victoria.

C. A. Lombard & Co., Direct Importers of PIANOS, ORGANS and MUSICAL INSTRUMENTS.
VICTORIA, B. C.

Boggs, Beaumont, Teller, Dom Savings Bank, res Douglas House 5 Gordon
Bolton, W B, res 62 Belleville
Bond, Willis, contractor and house mover, res 94 View
Bone, W H, (T N Hibben & Co), resHolgate Topaze Ave
Booth, Cornelius, assessor and collector, res 52 Meares
Booth, G Algernon, inspector, Citizens Ins Co'y, Oriental Hotel
Booth, George H, clerk, Hudson's Bay Co'y, res 46 Work
Booth, Sam, driver, (Welch Rithet), res 177 Yates
Booth, W, messenger, (Drake Jackson & Helmcken), res 3 Center Road
Borde, H, boot maker, (Maynard R)
Borde, Auguste, Blacksmith
Borden, F, carpenter, (McKillican & Anderson),
Borlucci, Nicholas, boat man Indian Reserve
Bornstein, Frank, professor of music, res 49 Blanchard
Bornstein, H, dealer in furs, 3 Yates res Fort
Borthwick, R, prop. Palace Saloon, 56 Yates, res 162 Johnson
Borthwick, George, cigar maker, res 162 Johnson
Boskowitz, J & A, dealers in furs and skins, 96 Wharf manager Hartnell H J
Boskowitz. David, book keeper (J D Warren)
Boskowitz, Joseph, capitalist, Pandora
Bossi, Americo, manager Grand Pacific Hotel 26 Johnson
Bossi, A V, groceries and provisions, 49 Quadra, res 285 Johnson
Bossi, C, res 110 Cormorant
Bossi, G, prop Grand Pacific Saloon, 26 Johnson, res 227 Johnson
Bostwick, H, Barber, 76 Government
Boucherat & Co, wholesale liquor dealers, 13 Yates
Boucherat, Jules, (Boucherat & Co), res Pemberton
Bourchier.Francis. real estate agent, Government cor Broughton, res 10 Blanchard
Bourne, Frank, piano tuner and repairer, 64 Government res 24 Kane
Bovill, E M, Land office, res 60 Rae
Bowes, G, gunsmith, (H Short), res Humboldt
Bowie, Mrs, Widow, 52 Pandora
Bowles, R, upholsterer, (Sehl J)
Bowles, Mrs, Widow, 63 Pandora
Bowman, W G, livery stables, 25 Broad, res 126 Yates
Bowser, F, general store, 67 Fort
Boyd John, wholesale & retail wine & spirit merchant, 45 and 47 Yates
Boyd, James, carpenter
Brackman& Ker, manufacturers and dealers in flour and grain feed &c, 150 Government
Bradbury, Thos, stone cutter, (Dunsmuir) res 109 View

CHEAP, Durable and Stylish Boots and Shoes, { ERSKINE'S EMPORIUM, 132 GOVERNMENT ST. COR. JOHNSON. VICTORIA, B. C.

JOHN BARNSLEY & CO., 119 Government Street, Victoria, B. C.
IMPORTERS OF FIRE ARMS, etc. REPAIRS AND NEW WORK A SPECIALTY.

THE LEADING TAILORING ESTABLISHMENT 55 GOVERNMENT STREET, VICTORIA, B. C.
KEEP A FIRST-CLASS CUTTER FROM NEW YORK.

A. GREGG & SON, ARTIST TAILORS, 42 YATES STREET,
Opposite Langley Street, Victoria, B. C.

THE RONISCH PIANOS *Are the Leading Pianos in B. C. and have the largest sale.*
C. A. LOMBARD & CO., SOLE AGENTS, VICTORIA.

Braden & Stamford, plumbers and gasfitters &c, 47 Fort
Braden, John, (Braden & Stamford), 88 View
Braden, Wm. plumber, (John Braden), res 88 View
Bradley, John A. com traveller, 165 Cook
Brady, H J & Co, manufacturers of sauces, ketchup, curry powder, extracts &c, factory 36 Pandora,
Brady, James, mining engineer, 80 Henry
Bragg, Ed, bricklayer, 26 Elizabeth
Branch, Samuel, miner
Brandson, E, laborer, res 177 Fernwood Road S R
Braund, C, assistant, (R Jamieson), res Blanchard
Braverman, Isidor, money broker, 18 Bastion square, res 2 Bastion square
Bray, F J, Mrs, private boarding house, 136 Yates
Bray, Richd, livery stables, 7 Kane
Bray, machinist, (Albion Iron Works)
Breidford, J, laborer, res 171 Fernwood Road, S R
Brenton, Rev C J, M A, principal Corrig College, 13 and 15 Blanchard, res 34 Coutts
Bridgeman, W, clerk, B C land invest agency), 8 Quebec
Bridges, George, laborer, 45 Blanchard
Briggs, A, ticket agent C P R, res 82 Pandora
Brockelbank, J, painter, (R Lettice), res 20 Kane
Brockelbank, T, painter, (Lettice) res 22 Kane
Brocklehurst, J S, printer, res 84 Fourth
Brodrick, R, res 100 Pandora
Brodrick, Wm, clerk H M Customs, 100 Pandora
Brooker, Thos, (employee Victoria Transfer Co), res 223 Johnson
Brooks, E C, photographic artist, 164 Johnson
Brooks, J, (Vaio & Brooks) res 48 Herald
Brooks, W H, accountant, 128 Vancouver
Brown Bros, grocers, 63 Yates
Brown & White, dry goods, 61 Government
Brown, A, laborer, res outer wharf
Brown, A, driver, (V Truck & Dray)
Brown, Chas A, painter, res American Hotel
Brown, D A, helper, Albion Iron Works, res Western Hotel
Brown, Fred, agent E & N Ry, res Esquimalt Road, Victoria west
Brown, F W, res 165 Fort
Brown, Geo, master mariner, res 196 Cook
Brown, Geo, nurse Royal Hospital
Brown, George, laborer, res 14 St Lawrence
Brown, G H, (Brown Bros) res 65 Collinson
Brown, George S, res 25 Richardson
Brown, Henry, (Brown & White), res 239 Fort
Brown, Jas, cabinet maker, (Weiler J)

SPRATT & GRAY, REPAIRING A SPECIALTY. *17 to 19 Work Street, Victoria, B. C.*

THE LEADING TAILORING ESTABLISHMENT 65 GOVERNMENT STREET, VICTORIA, B. C.
KEEP A FIRST-CLASS CUTTER FROM NEW YORK.

JOHN BARNSLEY & CO., 119 Government Street, Victoria, B.C.

GO TO B. WILLIAMS & CO., for Fine HATS and CAPS, TRUNKS, VALISES, BLANKETS, Etc.
97 Johnson Street, bet. Broad and Douglas, Victoria, B. C.

THE RONISCH PIANOS Are unsurpassed for Tone, Touch and Durability.
C. A. LOMBARD & CO., SOLE AGENTS, VICTORIA.

Brown, James, bar tender (Powers & Johnson), res 12 Yates
Brown, J G, bricklayer, res 8 Pioneer
Brown, Jessie, grocer, 27 Johnson
Brown, John, hatter and furrier, 88 Government
Brown, John, employee (Saunders Henry), res 105 Pandora
Brown, J H, (Miller & Brown) res Herald
Brown, J H, fish dealer, 24 Green
Brown, Mrs, dressmaker, 116 Fort
Brown, M C, (Murphy & Brown), 38 Pioneer
Brown, P R, clerk, B C land invest. agency, res 25 Richardson
Brown, R A, sect Standard Newspaper Co, res 65 Collinson
Brown, Robert H, J P, Beacon Cottage, Beacon Hill
Brown, W R Mrs, widow, 165 Fort
Brown, W R, (Brown Bros), res 100 Fort
Brown, W, teamster, 24 Green
Brown, W V, billiard table setter, res 106 Johnson
Bruce, driver, (King C J), res Western Hotel
Bruce, John, laborer, 79 View
Bruce, R M, barber, (Whittaker Wm), res Douglas
Brunswick Hotel, prop. Findley & Hodnett, 75 Yates
Bryant, W C, horse doctor and horse shoer, 98 Douglas, res 134 Cormorant
Bryant, Wm junr. farrier, (Bryant W C), res 134 Cormorant
Bryce, James, stable man, (Victoria Truck and Dray Co,) res 32 Blanchard
Bryce, Robt, drayman, (Victoria Truck & Dray), res 34 Blanchard
Bryce, Wm, messenger Indian Departments res 36 Blanchard
Brydon, Thos. A, carpenter, res 14 North road Spring Ridge
Buck, G T, clerk, res 116 Douglas
Buckett, Wm, Truck and Dray, 18 Yates, res 32 Franklin
Buckler, E, tailor, (A Gregg & Son), 47 Second
Buckler, J, assistant, (H Lapierre), 48 Second
Buckler, Thos. carpenter, (McKillican & Anderson, res 48 Second
Buckler, William, joiner, (Muirhead & Mann) res 48 Second
Bucknan, S W, master mariner, res 13 Amelia.
Bull, W K, general agent, 32 Broad, res 40 View
Bullen, Jonathan, bricklayer, 150 res Herald
Bullen, W F, manager Albion Iron Works, res Oakdene Esquimalt Road
Bunster, Mrs A, res 126 Johnson
Bunting, Miss, tailoress, (A Gregg & Son)
Bunyan, J B, bar tender, (Commercial Hotel,) res 116 Douglas
Burbidge, C, laborer, 256 Johnson
Burgess, B H, & Co, confectioners, 86 Government
Burgess, B H, (Burgess & Co), res Fisguard
Burgess, J, drayman, (Victoria Truck & Dray Co), 34 Blanchard

Immense Assortment of Boots and Shoes, { ERSKINE'S EMPORIUM, 132 Government St. Cor. Johnson. Victoria, B. C.

Go To JOHN BARNSLEY & CO., 119 Government Street, Victoria, For Fishing Tackle, Lawn Tennis Goods, Briar Pipes, etc.

MASK & MORRISON, THE LEADING TAILORS OF VICTORIA. 55 GOVERNMENT STREET.

A. GREGG & SON, ARTIST TAILORS, 42 YATES STREET
Opposite Langley Street, Victoria, B. C.

The Ronisch Pianos Are UNSURPASSED for Tone, Touch, and Durability.
C. A. LOMBARD & CO., AGENTS, VICTORIA.

Burgess, J P, builder and carpenter, 10 Broughton, res Pandora Hill
Burgess, W L, carpenter, (J P Burgess), res 210 Pandora
Burgess, Stephen, laborer, res 52 Work
Burkholder, W H, contractor, 12 Caledonia Ave
Burnes House, prop. T J Burnes, 10 Bastion
Burnes, Mrs, (American Exchange)
Burnes, Miss, (American Exchange)
Burnes, B, core maker, (Albion Iron Works)
Burnes, Benj, moulder, (Albion Iron Works), res Burnes House
Burnes, T J, prop. Ameriean Hotel and Burnes House, res Burnes House
Burnes, T S, brass moulder, Albion Iron Works, res American Hotel
Burns, Frank, cook, (Colonial Hotel)
Burns, G H, manager (Bank of B N A), res 27 Labouchere
Burns, James, insurance agent, 51 Langley
Burns, L G, tinsmith, (G Phillips), res 7 Amelia
Burnes, Wm, clerk, American Hotel
Burnett, George, shipwright,
Burris, S C, architect, 14 Bastion square
Burrows, tailor, (A Gilmore)
Burt, S S, baker, 25 Government
Burt, J S, junr. (Burt S S), res 25 Government
Bush, Charles, engineer, fire department, Deluge House, Yates
Bushell, Mrs F S, pianoforte teacher, res 60 Blanchard
Busk, C W, civil engineer, res 14 Bastion square
Bustin, Miss Kate, type writer, Lowenberg & Harris
Butler, Ed, mate s s Alexander, res Spratts wharf, Store
Butler, Fred, printer, (Miller M), res 18 Kingston
Butler, M, capt. 55 View
Butler, R J, clerk, Post Office, res 18 Kingston
Butler, Robert, printer, 18 Kingston
Buttery, N, 97 View
Buysse, Chas, (Driard House) res 114 Fort
Byrn, R S, bookkeeper (Turner Beeton &Co), res 110 Vancouver
Byrnes, G, auctioneer, estate, com. agent, 18 Fort, res 10 Rae

For Really Fine and Strong Binding, go to
C. A. ROEDDE, PRACTICAL BOOKBINDER, Shelf and Paper Box Maker, 88 Johnson st.

C

Cadman, W R, carpenter
Cairns, T A, assistant postmaster, res. 25 Kane
Calder, Alex, res. 108 Cook

B. WILLIAMS & CO., Keep always in Stock a first-class Assortment of Underwear, all sizes and Prices. See them.
97 Johnson Street, bet, Broad and Douglas Victoria.

SPRATT & GRAY, DRAUGHTSMEN AND PATENT ATTORNEYS. 17 to 19 Work Street, Victoria, B. C.

MASK & MORRISON, THE LEADING TAILORS OF VICTORIA. 55 GOVERNMENT STREET.

Go To JOHN BARNSLEY & CO., 119 Government Street, Victoria, For Fishing Tackle, Lawn Tennis Goods, Boat Rigging

The Ronisch Pianos Are the LEADING PIANOS in B. C. and have the Largest Sales.
C. A. LOMBARD & CO., AGENTS, VICTORIA.

Caldwell, Mrs L M, 1st assistant Victoria girls school, res. 5 George
Caldwell, Arthur, dentist, res. 5 George
Callan, Mich, hospital surgeon, C Battery, 53 Kane
Calvary Baptist Church, Herald street, pastor Rev M L Rugg, res. 98 Pandora
Calvary Baptist Mission, chapel Chatham, Spring Ridge, Rev M L Rugg, pastor, res. 98 Pandora.
Calvert John, tailor, 309 Douglas
Caldwell, Hugh, horse shoer and farrier, 103 Yates
Cameron, Alexander, farmer near Beacon Hill Park
Cameron, A, clerk, (Finlayson, J)
Cameron, Miss A D, 2nd assistant Victoria girls school
Cameron A R, bookkeeper, (Van Volkenburg & Bro), res 115 Johnson
Cameron, C, drayman, (Victoria Truck & Dray Company), res. 34 Blanchard
Cameron, Charles N, (Strouss & Co), res. 80 Superior
Cameron, Colin, laborer, 93 Fort
Cameron, Daniel, plasterer, res. 64 Dallas Road
Cameron, Duncan Mrs, widow, res. 34 Michigan
Cameron, Edward, printer, res. Dallas Road
Cameron, J G, bartender, Colonist Hotel
Cameron, John, res. 23 Douglas
Cameron, John A, miner, 178 Cook
Cameron, Mrs, widow, res. 80 Yates
Cameron, Mrs J, widow, 34 Michigan
Cameron, Mrs, widow, 74 Kane
Cameron, W G, clothier, 55 Johnson, res. 12 Bird Cage Walk
Campbell, D E & Co, druggists, 66 Fort
Campbell, Ang, salesman, (Hutcheson & Co), res. Michigan
Campbell, D E, (Campbell D E & Co), res. 89 Fort
Campbell, F, senr, Tobacconist, 104 Govt., res 146 Johnson
Campbell, F H, junr, clerk,(Campbell, F senr), res, 146 Johnson
Campbell, F, moulder, (Albion Iron Works)
Campbell, John, gardener, res. 317 Douglas
Campbell, J, cigar maker, (Levy B), res. 42 Ray
Campbell, J, printer, (Colonist)
Campbell, James G, laborer, res. 205 Douglas
Campbell. Neill, miner, res, 10 Ray
Campbell, W G, civil engineer, res. 89 Herald
Canadian Life Assurance Co, A W Jones agent, 36 Govt.
Canadian Pacific Navigation Co, Limited, manager, Irving, Capt J, 64 Wharf
C. P. R. Ticket Office, (agent, Irving, Robt), 75 Government
Carey, J W, 16 Kane

The Latest Fashions received as soon as published, at
A. GREGG & SON, 42 YATES STREET VICTORIA, B. C.

ERSKINE'S Boot and Shoe Emporium, 132 GOVERNMENT STREET, COR. JOHNSON. VICTORIA, B. C.

JOHN BARNSLEY & Co. 119 Government Street, Victoria, B. C.
Agents for WINCHESTER REPEATING ARMS Co., Agents for DOMINION CARTRIDGE Co.

The Most Elegantly Appointed Tailoring Parlors on the Coast.
LEASK & MORRISON, 55 GOVERNMENT STREET, VICTORIA, B. C.

The Ronisch Pianos *Are unsurpassed for Tone, Touch and Durability.*
C. A. Lombard & Co., Sole Agents, Victoria.

Carlow, Ed A, shoemaker, (Irving) res. 25 North road, S R
Carlow, H N, res. 106 North Park
Carlow, H J, res. 64 Caledonia ave
Carlow, W W, upholsterer, res. South Park
Carleton, G A, freight agent C P N Co'y, res. 326 Douglas
Carlyon, Wm, 313 Douglas
Carmichael. A, bookkeeper, (Drake, Jackson & Helmcken), res. 11 Richardson
Carmichael, C, painter, (Sears J)
Carmichael, E B, manufacturers' agent, Government, res. 133 Blanchard ave
Carmichael, Miss E, 5th assist. Victoria girls school
Carmichael, F A, clerk, (P O Inspector's Office), res. 59 Maclure
Carmichael, J B, clerk, (Kurtz & Co), res. 59 Maclure
Carmichael, Wm, clerk, (O'Reilly, Wm), res. Carr
Carne & Munsie, groceries and provisions, cor Douglas and
Carne, Fred, senr. prop Angel Hotel, Langley
Carne, Fred, junr, (Carne & Munsie), res. 132 Blanchard
Carpenter, A M, general store, 13 Herald
Carr, Richard, res. 44 Carr
Carron, John, melter, (Albion Iron Works), res. 15 end of North Road, close to brewery
Carson, T, manager Victoria Electric Ill Co'y res. 19 Rae
Carter & Ferris, props Vancouver Brewery, 32 Herald.
Carter, Ed, police constable, res. 5 Beacon Hill Park
Carter, Miss G, tailoress, (A Gregg & Son), res. Chatham
Carter, George, expressman, res. 224 Fort
Carter, J W, carpenter, View
Carter, R H, joiner, (Muirhead & Mann), res. 56 Rock Bay ave
Carter Robt, res. 56 Rock Bay Ave
Carter, T W, (Carter & Ferris), res. 63 Herald
Case, E W, upholsterer, (Cherry & Creech), res. 96 Kingston
Caselton, Fred, carpenter, (C Hayward), res. 151 Fort
Caselton, H, painter, (Lettice R), res. 105 North Park
Caselton, R, porter, (T Earle), res. 189 Chatham
Cashmore, T A, gardener
Cathcart, D, book binder, (Miller, M), res. 207 Yates
Cathcart, H, laborer, 270 Yates
Cathcart, John, clerk, (W & J Wilson), res. 270 Yates
Caton, J A T, & Co, wholesale jewelers, 17 Yates.
Caton, J A T, (Caton J A T & Co), res Kingston st, near Montreal
Caton, J J, American Hotel
Catholic Church, View st. Bishop's res. the Palace, 109 Yates
Catterall, Thos, contractor, 47 First
Cavin, Arthur, grocers assistant, (Fell & Co) res 148 Fisguard
Cavin, George, salesman, (H Mansell) res 148 Fisguard

The Most Elegantly Appointed Tailoring Parlors on the Coast.
LEASK & MORRISON, 55 GOVERNMENT STREET, VICTORIA, B. C.

SPRATT & GRAY, FOR NEW AND SECOND HAND MACHINERY.
17 to 19 Work Street, Victoria, B. C.

GO TO **B. WILLIAMS & CO.,** For Men's, Youth's and Boys' Clothing
97 Johnson Street, bet. Broad and Douglas, Victoria B. C.

C. A. Lombard & Co., Direct importers of PIANOS, ORGANS and MUSICAL INSTRUMENTS.
VICTORIA, B. C.

Cavin, Guy, painter, 148 Fisguard
Cavin, G W, capt. s s Rainbow, res 35 Queens ave
Cavin, J M, capt. s s Daisy, res 32 John
Cavin, Thomas, carpenter, 148 Fisguard
Cessford, R, mill hand (Johnson Walker & Flett)
Cessford, W laborer, 59 Henry
Chadbourne, Miss, res 100 Cormorant
Chadwick, Alfred, 25 Blanchard.
Chadwick Mrs C widow, res 25 Blanchard
Chadwick, Geo, druggist, (T Shotbolt) res 25 Blanchard
Chadwick, R, moulder, (Albion Iron Works), res 25 Blanchard
Chadwick, T, junr. register clerk, P. O. res 25 Blanchard
Chamberlain, S, bar tender, (Oriental Hotel)
Chambers, Mrs E, Widow, res 68 Belcher
Chambers, R, driver, (Victoria Transfer Co), res 8 Rae
Chambers, W S, clerk, (Sayward W P), res Gorge road
Chance, W J, contractor & builder, res 20 Frederick
Chandler, John F, clerk, (Hudson's Bay Co)
Chantrell, J B, clerk, (Garesche Green & Co), res 26 Kingston
Charles, Wm, late chief factor, (Hudson's Bay Co) res 216 Fort
Charles, W B, clerk, Post office
Chase, N W, barber, 45 Johnson, res 172 Johnson
Chater, H, sealer, res Western Hotel
Cherry & Creech, furniture dealers, 41 Fort
Cherry, J W W, (Cherry & Creech), res 69 Kingston
Chesley, C H, carpenter, res 64 Quadra
Chester John, dramatist, res Pritchard House
Chinese Mission Home, Miss Leake matron, 54 Herald
Chipchase, Robt. carpenter, res 105 Quadra
Chislett, Chas. carpenter, 181 Chatham
Christ Church Cathedral, lBanchard cor. Burdett ave. and Kane, Bishop's res. 40 Burdett ave
Christensen, Andrew, Mariner, res 9 Montreal
Christensen, James, junr. mariner, res 9 Montreal
Christensen, James, master mariner, s s Pilot, res 9 Montreal
Christie, Rev. James, Presbyterian minister, "Wellington" res 2 Blanchard
Christie, W, operator, (Telegraph Office), res 2 Blanchard
Christopher, Aug, expressman, 52 Work
Chudley, Wm. M, accountant, (Welch Rithet & Co), res 2 Oswego
Church, J E, (Richardson & Church), 16 Humboldt
Churton, A, fur dresser, 1 Churchway
Cicro, G, bar tender, (Senate Saloon), res Johnson
Citizens Insurance Co. of Canada, Fire, Life and Accident. Assets $1,500,000 Claims paid $3,000,000. Established 1864. head office Montreal. B. C. branch 56 Langley

CHEAP, Durable and Stylish Boots and Shoes, { ERSKINE'S EMPORIUM, 132 GOVERNMENT ST. COR. JOHNSON. VICTORIA, B. C.

JOHN BARNSLEY & CO., 119 Government Street, Victoria, B. C.
IMPORTERS OF FIRE ARMS, etc. REPAIRS AND NEW WORK A SPECIALTY.

THE FINEST GOODS, THE FINEST TRIMMINGS AND THE BEST WORKMANSHIP.
At The Leading Tailors, LEASK & MORRISON, 55 Government Street, Victoria, B. C.

A. GREGG & SON, ARTIST TAILORS, 42 YATES STREET,
Opposite Langley Street, Victoria, B. C.

The Ronisch Pianos *Are the leading Pianos in B.C., and have the largest sale.*
C. A. Lombard & Co., Sole Agents, Victoria.

City assessor, Simeon Duck, City Hall
City clerk, W J Dowler, City Hall.
City collector, Simeon Duck, City Hall
City surveyor, P J Leech, City Hall
City Treasurer, Simeon Duck, City Hall
City Water Commissioner, Peter Summerfield, City Hall
Clair Charles, steward, 36 Store
Clanton, Robt, compositor, res Topaze ave
Clanton, R T, baker, (M R Smith & Co), res Topaze ave
Clare & Bligh, prop. Railroad restaurant, 10 Store
Clare, Wm, (Clare & Bligh, res 36 Store
Clarence Hotel, Anderson W C prop. 102 Yates cor Douglas.
Clark, A J, employee (V & E Telephone Co), 73 Kings Road
Clark, James, teamster, res 14 Caledonia ave
Clark, Joseph, ship carpenter, res 172 View
Clark, J, painter, (Sears J)
Clark, W H, Colonist, res 11 Humbolt
Clark, Wm, carpenter and contractor, 185 Yates
Clark, W J, dairyman, 51 Henry
Clark, Mrs S A, widow, res 84 Belleville
Clarke & Nicholson, tinsmiths, 19 Yates
Clarke & Turple, boat builders, marine slip, Indian Reserve
Clarke, G H, clerk, (Clarke W R) res 189 Government
Clarke, J B, (Clarke & Nicholson) res 10 Farquahar
Clarke, Robt, boiler maker, Albion Iron Works, res 41 Discovery
Clarke, Wm, boiler maker Albion Iron Works, res 41 Discovery
Clarke, Wm, carpenter, res 76 Meares
Clarke, W H, engineer, 64 Pembroke
Clarke, W R, auctioneer, 13 Store, res 189 Government
Claussen, J, watchmaker, 68 Yates
Clay, Sam, groceries &c saloon prop. 114 and 116 Johnson
Clayton, A A, (Pennock & Clayton), res 96 View
Clearihue, J & A, dealers in fruit and produce, 26 Yates
Clearihue, A (J & A Clearihue), 87 Chatham
Clearihue, J, J. P. (J & A Clearihue), 87 Chatham
Clements, D, brewer, (Carter & Ferris). res 37 Blanchard
Clements, J, helper, Albion Iron Works, res Western Hotel
Clements, Thos, carpenter, res 135 Fisguard
Cleveland, Milton A, carpenter, 270 Johnson
Cliffe, Thos, bartender, (V Jensen), 4 Langley alley
Clinton, H Fiennes, law student, (Walker F G) res Maplehurst
Clow & Maclure, Architects, 54 Government
Cluns, Wm, laborer, 128 Yates
Clushman, C, painter, (Sears J), res 107 Fort
Clushman, C Mrs, fruit store, 107 Fort
Clyde, Alex. blacksmith, res Rock Bay ave
Clyde, F, printer, (Colonist), 28 Rock Bay ave

THE FINEST GOODS, THE FINEST TRIMMINGS AND THE BEST WORKMANSHIP.
At The Leading Tailors, LEASK & MORRISON, 55 Government Street, Victoria, B. C.

SPRATT & GRAY, FOR BRASS GOODS AND PIPE FITTINGS.
17 to 19 Work Street, Victoria, B. C.

B. WILLIAMS & CO., Make a SPECIALTY of CHILDREN'S CLOTHING, Examine their Stock before going elsewhere.
97 Johnson Street, bet. Broad and Douglas, Victoria, B. C.

C. A. Lombard & Co., LEADING MUSIC STORE VICTORIA, B. C.
Sole Agents for Ronisch & Steinway Pianos.

Clyde, Geo, boilermaker, Albion Iron Works, res 128 Blanchard ave
Coates, W H, silver plater, Albion Iron Works, res 26 Pioneer
Cochlan. J, (Moore's Drug Store) 8 Pioneer
Coburn, John W, conductor, E & N Ry. res 38 John
Cogley, Thos. cook, res 37 Erie
Cohen, James A, general printer, 38 Fort, res 175 Chatham
Coigdarripe, J (Boucherat & Co), Craigflower road
Coiley, Miss M, dressmaker, 51 Blanchard
Coker, E C, baker, 6 Kane
Colbert & Warner, plumbers and gas fitters, 73 Yates
Colbert, John, (Colbert & Warner), 21 Princess ave
Coley, J, helper, (Albion Iron Works)
Coleman, Mrs. widow, 116 Fisguard
Coll, P, miner, res 13 Collinson
Collins, George, res 47 Henry
Collins, T, Editor Evening Standard
Collis, A, compositor (James A Cohen), res 149 Quadra
Collis, Ed, mate s s Rainbow, res Princess ave
Collis, E, carpenter, 149 Quadra
Collister, John R, clerk, (Todd J H & Son), res 4 Rock Bay ave
Collister, Richard, steamboat inspector, and Lloyds surveyor, res 4 Rock Bay ave
Collister, W H R, draughtsman, Albion Iron Works, res 78 Rock Bay ave
Collyer, T R, res 17 end of North road near Spring Ridge
Colonial Hotel, prop Thomas Tugwell 33 Johnson.
Colonist Hotel, Miss C Hotz, Beacon Hill Park.
Colonist, The, newspaper, prop (W H Ellis & Co), 74 Government
Colvin, James B, boat builder, res 13 Churchway
Colvin, R W, prop Clyde ship yard, 53 Work
Colwell, W, Upholsterer (Weiler J)
Combe, Harvey, deputy registrar supreme court, and registrar county court, res Ross Bay
Combe, R, clerk, Hudson's Bay Co
Commie, L, baker (L Willie)
Commercial Hotel, prop H Noble, 116 and 118 Douglas, res 90 Cormorant
Condron, James S, fireman E & N Ry, res American Exchange Hotel
Condon, Mrs M, widow, res 52 Quadra
Confederation Life Association, agent Wm Monteith 54 Government
Conley, Charles, market gardener and florist, res Chambers
Conlin, M J, blacksmith and horse shoer, 27 Pandora, res 151 Fort
Conlon, M, steamboat man res 28 store

HEADQUARTERS for BOOTS & SHOES { ERSKINE'S EMPORIUM, 132 GOVERNMENT STREET, COR. JOHNSON. VICTORIA, B. C.

Go To JOHN BARNSLEY & CO. 119 Government Street, Victoria, For SHOT GUNS, RIFLES, AMMUNITION, and SPORTING CUTLERY.

A. GREGG & SON. 42 YATES STREET, VICTORIA, B. C.
Receive the first Imported Woolen Goods in the City

THE RONISCH PIANOS *Are the Leading Pianos in B. C. and have the largest sale.*
C. A. LOMBARD & CO., SOLE AGENTS, VICTORIA.

Connor & Switzer, props Regent Saloon, 96 Johnson
Connor, (Connor & Switzer,) 96 Johnson
Cook, A B, (Blanchard & Co) 115 Government
Cooley, Henry, Ornamental Cornice Works, Wharf st, west of Custom House
Cooley, Ed, laborer, 203 Douglas
Coones, S, 2nd hand clothing 83 Johnson, res 201 Johnson
Cooper, B machinist, Albion Iron Works, res Western Hotel
Copeland, Mrs, widow, 59 Quadra
Copeland, Rich, laborer, 119 Yates
Copeland, Wm, blacksmith, (Albion Iron Works) 159 Montreal
Corder, T N, expressman, 9 Green
Cornerford, Patrick, fireman E & N Ry
Cornish, J C, master gunner C Battery, 4 Jackson
Cornish, Jas, cabinet maker (Weiler J)
Corris, Elvin Mrs, widow, res 97 Niagara
Corson, E O, foreman, (W Heathorn) 20 Beachy
Costelo, Mrs, widow, 58 Blanchard
Costelo, Jno, boiler maker, (Albion Iron Works) res 58 Blanchard
Coughlan, Alderman, John, contractor and prop brickyard on Saanich road
Courtney & Dalby, livery stables, 20 and 22 Pandora
Courtney, H, (Courtney & Dalby) res Clarence Hotel
Cousins, Leonard, joiner, (Muirhead & Mann) res 31 First
Couves, Mrs, widow, 115 Yates
Cowan, Shaw & Co, com. merchants, 62 Wharf
Cowan, Alexander, 25 Kane
Cowie, J S, prop. Bee Hive Saloon, 48 Fort
Cowley, J J, "The Garden" 134 View
Cowling, Wm, assistant R Clay, res Pandora
Cowper, Jesse, res 97 Menzies
Cowper, H M, 47 Boyd
Cowper, W H, wharfinger, (Turner Beeton & Co), res 47 Boyd
Cox, Annie Mrs, widow, res Blanche Lodge 181 Montreal
Cox, John, grocer and baker, 35 Humboldt
Cox, John, machinist (Albion Iron Works) res 129 Fisguard
Cox, J G, capt, salesman (Marvin E B & Co) res Douglas
Cox, Thomas, res 60 Pembroke
Craft, Wm, dry goods store, 78 Yates, res 124 Blanchard ave
Craigie, E, employee (Courtney & Dalby) res Clarence Hotel
Cramer, H P, bookbinder (R T Williams) res 39 Pandora
Crane, J E, agent Sun Life Assurance Co, 65 Govt. res 251 Yates
Crawford, A, turner (J Sehl)
Crawford, James, com. merchant, 28 Yates, res 40 Belleville
Crease, Hon Mr, Justice, puisne judge, res Pentrelew, 23 Cadboro Bay road

THE LEADING TAILORING ESTABLISHMENT 55 GOVERNMENT STREET, VICTORIA, B. C.
KEEP A FIRST-CLASS CUTTER FROM NEW YORK.

SPRATT & GRAY, REPAIRING A SPECIALTY.
17 to 19 Work Street, Victoria, B. C.

GO TO B. WILLIAMS & CO., for Fine HATS and CAPS, TRUNKS, VALISES, BLANKETS, Etc.
97 Johnson Street, bet. Broad and Douglas, Victoria, B. C.

THE RONISCH PIANOS *Are unsurpassed for Tone, Touch and Durability.*
C. A. LOMBARD & CO., SOLE AGENTS, VICTORIA.

Crease, Lindley, law student (Drake Jackson & H) res 23 Cadboro Bay road
Creech, Henry (Cherry & Creech) res 96 Kingston
Creech, Wm, lithographer (Colonist) res 151 Quadra
Creed, John, painter (R Lettice) res 117 Yates
Creeden, John, steward, Victoria Club, Fort, res 264 Johnson
Cregg, P W, clerk (W Wilson & Co) res 139 Pandora
Cresswell, Henry John, architect, P O box 296
Crete, I, bootmaker, 11 Oriental alley
Crichlow, T, tinsmith (D C Heal) res Chatham
Cridge, Rt Revd Bishop (Reformed Episcopal) 23 Carr res 90 Toronto
Cridge, R C, C E, surveyor
Croasdaile, H E, J P, real estate and insurance agent, 52 Govt. res 40 Pemberton
The City of London Insurance Co.
London Guarantee Accident Co.
Crocker & Wait, carpenters and contractors, 45 Pandora
Crocker, Geo, (Crocker & Wait), res Esquimalt road
Croft & Angus, prop Chemainus saw mill, office 52 Govt
Croft & Henly, prop Royal Hotel, 66 and 68 Fort, res 49 Douglas
Croft, Robert, paying teller, bank B C, res 126 Blanchard ave
Croft, Wm, 35 Rae
Croft, Wm, (Croft & Henly) res Royal Hotel
Croghan, A, driver (J Gosnell) res 85 Chatham
Croghan, Wm H, baker (J Wilson) res 84 Yates
Crompton, I, blacksmith, res 54 Menzies
Crossman, Geo, prop Lorne Restaurant, 66 Johnson, res Alfred
Crowther, Dan, painter, res 38 Mason
Crowther, Geo Thos, tailor, (A Gregg & Son) res 38 Mason
Crowther, G, engraver and stencil cutter, 117 Fort, res Cedar Hill road
Crowther, John, painter, 76 Quadra, res 111 Pandora
Crowther, R, painter (E Harrison)
Cruickshank, George, tanner, res 5 David
Cruickshank, Richard, agent, res 16 Rupert
Coroner The, Dr. Wm Jackson, 85 Johnson
Courtney, H, Eureka stables, 132 Fort
Cowan, M H, (Cowan, Shaw & Co) res 25 Kane
Cudlip, T H, hack owner, res Kane
Cullin Charles, clerk (Cowan, Shaw & Co) res Humboldt
Cullum, Miss M, milliner, res 35 Fort
Cullum, Thos, F. grocer, res 40 Vancouver
Cullin, W H, printer, (Colonist) res 11 Humboldt
Cullin, Wm, printer, (Colonist) res 27 Birdcage Walk

Immense Assortment of Boots and Shoes, { ERSKINE'S EMPORIUM, 132 Government St. Cor. Johnson. Victoria, B. C.

Go To JOHN BARNSLEY & CO., 119 Government Street, Victoria, For Fishing Tackle, Lawn Tennis Goods, Briar Pipes, etc.

LEASK & MORRISON, THE LEADING TAILORS OF VICTORIA. 55 GOVERNMENT STREET.

A. GREGG & SON, ARTIST TAILORS, 42 YATES STREET
Opposite Langley Street, Victoria, B. C.

The Ronisch Pianos Are UNSURPASSED for Tone, Touch, and Durability.
C. A. LOMBARD & CO., AGENTS, VICTORIA.

Cummings, D W, chief clerk, Clarence Hotel
Cummings, Mrs, widow, res 45 Second
Cuniff, laborer, res Store
Cunningham, R A, 40 Yates, res 277 Yates
Currall, W D, (Powell Geo & Co) res 34 Frederick
Currie, James, lather, Angel Hotel
Curey, F H, clerk (Kelly S L & Co) res 118 Chatham
Cusack, T R, printer (H G Waterson) res 34 Pioneer
Cusack, W L, traveller (Pitts S J) 94 Pandora
Cushman, F G, master mariner, res Western Hotel
Custom House, H M, Wharf

For Really Fine and Strong Binding, go to
C. A. ROEDDE, PRACTICAL BOOKBINDER,
Shelf and Paper Box Maker, 88 Johnson st.

D

Dakers, Arthur, laborer (Albion Iron Works)
Dakers, Jas, blacksmith (Robertson J J) res 72 View
Daking, Miss, professor of music, res Roccabella
Dale, David, res 18 North Park
Daley, James, prop Caledonian Saloon 17 Store, res 130 Fisguard
Dalley, James, insurance agent, res 30 Hillside ave
Dalby, John, (Courtney & Dalby) res 108 Comorant
Dalby, W, J P, (Belmont Tanning Co) 103 Government, res 88 Pandora
Dalziel, H, machinist (Weiler, J)
Deasy, P, fireman, res 41 Douglas
Davey, Miss, dress and mantle maker, 37 Government, res 22 Mason
Davey, Fred, clerk, H M Dock yard, Esquimalt, res Burnside rd
Davey, Fred, clerk, Post Office, res Burnside road
Davidson, Alexander, messenger, B B C, res Bank building, Government
Davidson, R, wood turner, (Johnson Walker & Flett)
Davie & Pooley, barristers, 47 Langley
Davie, A E B, Hon, M P P, Q C, J P, (Davie & Pooley), res 130 Michigan
Davie, J C, M D, 28 Langley, res Fairholm Pemberton
Davie, Theodore, M P P, Q C Barrister, 33 Langley and 21 Bastion square, res 38, Cadboro bay road
Davies, J P & Co, auctioneers. and com merchants 80 Wharf
Davies, David L, clerk (Joshua Davies) res 195 Cook
Davies, Joseph, compositor (The Times) res Fort

B. WILLIAMS & CO., Keep always in Stock a first-class Assortment of Underwear, all sizes and Prices. See them.
97 Johnson Street, bet, Broad and Douglas Victoria.

LEASK & MORRISON, THE LEADING TAILORS OF VICTORIA.
55 GOVERNMENT STREET.

SPRATT & GRAY, DRAUGHTSMEN AND PATENT ATTORNEYS.
17 to 19 Work Street, Victoria, B. C.

Go To JOHN BARNSLEY & CO., 119 Government Street, Victoria

The Ronisch Pianos are the LEADING PIANOS in B. C. and have the Largest Sales.
C. A. LOMBARD & CO., AGENTS, VICTORIA.

Davies, Joshua, (Davies J P & Co) res 195 Cook
Davies, P J, clerk (Davies J P & Co) res 195 Cook
Davis, Alex, Government buildings, res 130 Michigan
Davis, A A, cigar maker (Levy J L) res 20 Belcher
Davis, Charles, Victoria theatre, 61 Douglas
Davis, D, boot, and shoe maker, 52 Fort
Davis, D E, bartender (Miller & Brown) res 70 Douglas
Davis, M J, agent (Ullmann Joseph) 55 Wharf, res Driard
Davies, Thomas, travelling agent, res 128 Cook
Davis, William, laborer, (Albion Iron Works) 11 Princess ave
Davis, William, Carpenter (J P Burgess) res 5 James
Davison, Robert, stair builder, res Western Hotel
Dauphine, Max, apprentice, (Albion Iron Works)
Dawson, Mrs M, widow, 23 North Park
Day, A G, foreman (Weiler J) res 168 View
Dearberg, A F clerk (The Times) res 6 Princess ave
Dearberg, John, apprentice (Gowen Thos) res 6 Princess
Dearberg, T J, printer, res 6 Princess ave
Dearden, G A, M D, 89 Fort
Deasy, Dan, 116 Toronto
Deasy, Thomas, chief fire department, res 7 Amelia
Deasy, Wm, fire department, res 116 Toronto
De Cosmos Hon. A, res 291 Yates
De Candia, M R, grocer, 104 Yates
Decker J, prop Jubilee Saloon, 49 Johnson, res 156 Yates
Dee, Wm, telegraph operator, C P R, res 100 Cormorant
Deegan, Dennis, joiner (Muirhead & Mann) res 119 Yates
Demers, L, clerk (Boucherat & Co) res 49 Quadra
Demmock, Ed, moulder (Albion Iron Works) res 117 Chatham
Demmock, H, foreman moulder (Albion Iron Works) res 117 Chatham
Dempster & Beek, carriage builders cor Gordon and Broughton.
Dempster, Charles, clerk, Bank B C, res 28 Quebec
Dempster, Peter, blacksmith, (Victoria Transfer Co) 120 Oswego
Dempster, W, blacksmith helper, (Victoria Transfer Co)
Denny, Geo, clerk (Colonist) res 128 Pandora
Denny, Jas, apprentice, (Albion Iron Works)
Denny, Wm, capitalist, res 128 Pandora
De Ridder, P, joiner, (Muirhead & Mann) res 49 Third
Des Brisay, S, doctor's agent, room 5 B B C 60 Fort
Deveo, Frank, laborer, res 117 North Park
Devereux, John, capt. master Dry Dock Esquimalt, res 76 Bay
Devereux, W E, land survryor 76 Bay.
De Veulle, 118 Fort
De Veulle, F E, bookkeeper, (Matthews, Richard & Tye) res 86 Menzies

The Latest Fashions received as soon as published, at
A. GREGG & SON, 42 YATES STREET VICTORIA, B. C

ERSKINE'S Boot and Shoe Emporium, 132 GOVERNMENT STREET, COR. JOHNSON. VICTORIA, B. C.

JOHN BARNSLEY & Co. 119 Government Street, Victoria, B. C.
Agents for WINCHESTER REPEATING ARMS Co., Agents for DOMINION CARTRIDGE Co.

The Most Elegantly Appointed Tailoring Parlors on the Coast.
LEASK & MORRISON, 55 GOVERNMENT STREET, VICTORIA, B. C.

The Ronisch Pianos are unsurpassed for Tone, Touch and Durability.
C. A. Lombard & Co., Sole Agents, Victoria.

Devlin, J C, grocer and wine merchant, 80 Yates, res 42 North Park

Jobber & Retail dealer in Groceries, Flour, Seed, Wines & Liquors. Goods delivered free to any part of the city.

Devlin, R B, clerk (Devlin J C) res 22 Princess ave
Dewsnap, A, boiler maker (Albion Iron Works) res 90 Chatham
Dewsnap, Joseph, employee Corporation, res 90 Chatham
Dexheimer, Chas watchmaker, 48 Yates
Dexter, Robt, master mariner, res 118 Fisguard
Dickie, Herbert, brakeman, E & N Ry
Dickinson, Charles clerk (Welch Rithet & Co) res Moss
Dickinson, E, purser, res Moss
Dickinson, L, (Rowbotham & Co) res 86 Blanchard
Dickinson, Mrs, dancing accadamy, res Moss
Dickinson, P, clerk (Hall & Goepel & Co) res Moss
Dickson, W S, Pritchard House
Dickson, Wm, machinist, (Albion Iron Works) res 29 Ellice
Dickson, W S, (Nesbitt, Dickson & Co) 14 Fort
Dier, W A, manufacturers agent, 53½ Johnson, res 174 Cadboro Bay
Dillon, C I, employee (Pearson & Co) Esquimalt road
Dillon, E F, employee (Young & Co) Esquimalt road
Dignall, Harry, machinist (Albion Iron Works)
Dinsdale, R C, bricklayer, 22 Farquahar
Disher, H, clerk (Portman N) res 129 Fisguard
Dixon, Alfred, bricklayer, 43 Quadra
Dixon, John, (Albion Iron Works) 62 Herald
Dixon E J, bricklayer 41 Quadra
Doane, Mrs, C E, widow, res 64 Rae
Dobinson, Joseph, taxidermist, res 3 Dobinson
Dodd, J, butcher, (Parker John) res Esquimalt road
Dodd, John, master mariner 146 Fort, res 130 Cook
Dodgson, Herbert, engineer, (Albion Iron Works) res 36 John
Doig, D, teller (Bank of B N A) res Beacon Hill Park road
Dollingers, Joseph, cooper, res Angel Hotel
Dominion Express Co. agent, Chas Rattray, 75 Government
Dominion Hotel, prop Steven Jones, 119 Yates
Dominion Savings Bank, Post Office building Government
Donald Ed, 113 Michigan
Donaldson, Alex D, carpenter (Smith & Clark) res 57 Superior
Donovan, H, architect, res 134 Fort
Donovan, John, plasterer, res Angel Hotel
Doran, E F, 3rd asst Victoria boys school
Dorman, John, shipwright, res 129 Michigan
Dorman, W H, assisstant Post Office inspector, 61 Superior

The Most Elegantly Appointed Tailoring Parlors on the Coast.
LEASK & MORRISON, 55 GOVERNMENT STREET, VICTORIA, B. C.

SPRATT & GRAY, FOR NEW AND SECOND HAND MACHINERY.
17 to 19 Work Street, Victoria, B. C.

GO TO B. WILLIAMS & CO., For Men's, Youth's and Boys' Clothing
197 Johnson Street, bet. Broad and Douglas, Victoria B.

C. A. Lombard & Co., Direct Importers of PIANOS, ORGANS and MUSICAL INSTRUMENTS.
VICTORIA, B. C.

Doscher, H W, laundry, res Pembroke
Doughty G & J, brush manufacturers and grocers 106 and 120 Fort
Doughty, George, (Doughty G & J,) 120 Fort
Doughty, James, (Doughty G & J.) 120 Fort
Dougherty & Savage, prop North Pacific saloon, 87 Wharf 24 Yates
Dougherty, G, (Dougherty & Savage), 306 Johnson
Dougherty John, scavenger, res 50 Vancouver
Dougherty, Thos, 3rd gaoler
Douglas, Lady, Amelia, widow, res 4 Belleville
Douglas, A C, clerk, res Brunswick Hotel
Douglas, G, driver (Victoria Transfer Co)
Douglas, R, carpenter, res 25 Pioneer
Douglas, W C, joiner (Muirhead & Mann) res 8 Pioneer
Dowdall, R, section foreman, E & N Ry, res 17 Third
Dowler, W J, Rev, city clerk, 89 Chatham
Downer, H G, plumber (John Braden) res new Gorge road
Downer, Harry, plumber, 74 Rock Bay av
Downey, Jas, employee (Leahy John)
Doyle, Thos, Pritchard House
Drake Jackson & Helmcken, barristers, 35 Langley
Drake, B H T, law student, (Drake, Jackson & Helmcken) res 2 Pleasant
Drake, M W T, Q C, J P, (Drake, Jackson & Helmcken) res 2 Pleasant
Drake, Richard, plasterer, 45 Quadra
Drake, W T, coal merchant, Turner Beeton's wharf, Wharf st, res 3 Cook.
Draper, Thos, agent, 28 Broad
Driard Hotel, props Redon & Hartnagle, View
Driscoll, Dennis, driver (Victoria Transfer Co), res 173 Simcoe.
Driscoll, J J, boiler maker, (Albion Iron Works,) res Pacific Telegraph hotel
Drout, John, baker and grocer, 76 Blanchard
Drummond, M G, 60 Rae
Drysdale, William, carpenter, Pembroke
Duck, Simeon, M P P, city treasurer, 47 Herald
Duck, William, law student (S P Mills) 47 Herald
Dudgeon, J, cutter, (L Goodacre) Burnside Road
Dugan, D, carpenter, Angel Hotel
Duke, H A, cigar maker, (Kurtz & Co) Brunswick Hotel
Dumbleton, H M, 17 Michigan
Dumbleton, Henry, 92 Simcoe
Dumbleton, Louis, 92 Simcoe
Dunahan, Wm, driver (Victoria Truck & Dray) res Yates
Duncan, J A, M D, surgeon C Battery, office 56 Douglas.

CHEAP, Durable and Stylish Boots and Shoes, { ERSKINE'S EMPORIUM, 132 GOVERNMENT ST. COR. JOHNSON. VICTORIA, B. C.

JOHN BARNSLEY & CO., 119 Government Street, Victoria, B. C.
IMPORTERS OF FIRE ARMS, etc. REPAIRS AND NEW WORK A SPECIALTY.

A. GREGG & SON, ARTIST TAILORS, 42 YATES STREET,
Opposite Langley Street, Victoria, B. C.

The Ro
C. A. L

Duncan, W, ha
Duncan, Wm,
Dunlevy, P C,
Dunlop, J T, a
Dunn, Ed, boi
Dun Wima
ager, W E
Dunnington,
Dunsmuir,
Dunsmuir,
Dupont, Major
Dupont, Miss,
Durham, Thom
Dwyer, Joseph
Dwyer, W J, c
Dyer, Thos, ca
Dyer, Capt W
Dyson, G E, dr

For Real
G. A. ROE

SPRATT & GRAY, FOR BRASS GOODS AND PIPE FITTINGS. *17 to 19 Work Street, Victoria, B. C.*

Earle, T, who
Earsman, John
Eaton, George,
Eberts & Ta
Eberts, D M, (
Eckersley, Jam
Eckert, Charles
Eckert, Wm, gr
Edington, Jas,
Edman, W H,
Edmonds, Wm,
Edmondson, Ge
Edwards, Andr
Edwards, G P,
Edwards, R P,
Edwards, T W,
Elford & Sm
Elford, J P, bu
Ella, Mrs, wido
Ella, F W (Re
Ella, H R, acco
Ella, T R, sales

B. WILLIAMS
97 Johnso

The Ronisch Pianos *Are the leading Pianos in B.C., and have the largest sale.*
C. A. Lombard & Co., Sole Agents, Victoria.

Duncan, W, harness maker (F Norris) 129 Fisguard.
Duncan, Wm, tailor, (Leask & Morrison) Colonial Hotel.
Dunlevy, P C, 41 View
Dunlop, J T, agent "burglar alarm bell," 143 Pandora.
Dunn, Ed, boiler maker (Albion Iron Works) Western Hotel.
Dun Wiman & Co, The Mercantile Agency, 72 Wharf, manager, W E Slater
Dunnington, W, drayman (Victoria Truck & Dray Co)
Dunsmuir, R, & Sons, colliery proprietors, 43 Government.
Dunsmuir, Hon R, M P P, J P, (Dunsmuir & Sons) 15 Quebec
Dupont, Major C T, Cadboro Bay road.
Dupont, Miss, Principal Angela College, Burdett ave.
Durham, Thomas, waiter (Oriental Hotel) 100 Quadra
Dwyer, Joseph, 40 Pandora
Dwyer, W J, carpenter, 27 Elizabeth
Dyer, Thos, carpenter 25 Pioneer
Dyer, Capt W H, sealer, 86 Fort
Dyson, G E, driver, American Exchange Hotel.

For Really Fine and Strong Bookbinding go to
G. A. ROEDDE, PRACTICAL BOOKBINDER. Shelf & Paper Box Maker, 38 Johnson st.

E

Earle, T, wholesale grocer, Wharf, res 131 Cadboro Bay rd
Earsman, John, clerk Hudson's Bay Co, 9 Labouchere
Eaton, George, teamster, 71 Pembroke
Eberts & Taylor, barristers-at-law, 30 Langley
Eberts, D M, (Eberts & Taylor) 37 Cadboro Bay rd
Eckersley, James, expressman, 36 Quadra
Eckert, Charles, clerk (Wm Eckert) 12 Bay
Eckert, Wm, grocer, 173 Govt, res 12 Bay
Edington, Jas, miller (Hall, Ross & Co) Princess ave
Edman, W H, accountant
Edmonds, Wm, label printer, (Colonist) res 112a View
Edmondson, George, clerk, Occidental Hotel
Edwards, Andrew, ship carpenter, Brunswick Hotel
Edwards, G P, clerk, Clarence Hotel
Edwards, R P, laborer, res Fourth
Edwards, T W, watchmaker (C Redfern) Windsor Hotel
Elford & Smith, br ckmakers, P O box 384
Elford, J P, builder and contractor, 30 Cadboro Bay rd
Ella, Mrs, widow, 268 Fort
Ella, F W (Redgrave & Ella) 268 Fort
Ella, H R, accountant (Nicholles & Renouf) res 268 Fort
Ella, T R, salesman (Matthews, Richards & Tye) res 268 Fort

B. WILLIAMS & CO., Make a SPECIALTY of CHILDREN'S CLOTHING, Examine their Stock before going elsewhere.
97 Johnson Street, bet. Broad and Douglas, Victoria, B. C.

SPRATT & GRAY, FOR BRASS GOODS AND PIPE FITTINGS. *17 to 19 Work Street, Victoria, B. C.*

THE FINEST GOODS, THE FINEST TRIMMINGS AND THE BEST WORKMANSHIP. At The Leading Tailors, LEASK & MORRISON, 55 Government Street, Victoria, B. C.

C. A. Lombard & Co., LEADING MUSIC STORE VICTORIA, B. C.
Sole Agents for Ronisch & Steinway Pianos.

Ellery, George, butcher, Pandora, opp Royal Hospital
Elliott, A, kalsominer, Chatham
Elliott, John, harness maker (F Norris) res 125 Fisguard
Elliot, John, laborer, 11 Beacon Hill Park
Elliott Richd, clerk (J P Walls) 10 Mason
Elliott, Thos, carpenter & contracter, 10 Mason
Elliott, W, stone cutter, res Walnut st
Elliott, William, laborer, 11 Beacon Hill Park
Ellis, W H & Co, props The Colonist, newspaper, 74 Govt
Ellis, A, job printer (Colonist) res 101 Pandora
Ellis, W H, editor Colonist, res 101 Pandora
Ellis, Wm, blacksmith (Albion Iron Works) res 107 Cormorant
Elphinstone, R, joiner, 3 Princes
Elrick, Geo, upholsterer (J Weiler) res 25 Pioneer
Elsworth, James, bricklayer, 61 Kings rd
Elwyn, Mrs, widow, 33 Quebec
Emery, machinist, Albion Iron Works
Emigrant Home, John Clarke, caretaker, 24 Dallas rd
Engelhardt, A F, clerk Post office
Engelhardt, J, custom house broker, shipper and com agent, 1 Fort, res 19 Burdett ave
Engelhardt, Paul, cooper, 44 Wharf
English, Robt, carpenter (Smith & Clark)
Erb, Louis E, (Loewen & Erb) res 283 Douglas
Erlanson, Miss, dressmaker, 57 Douglas
Erskine, A B, boot and shoe emporium, 132 Government, res 34 Kings rd
Erskine R, book keeper (W Heathorn) res 34 Kings rd
Escalet, E, manager French Hotel, 30 to 34 Johnson
Essenwine, Frances, boiler maker (Albion Iron Works) 28 Mason
Esnouf, R B, accountant, Harrison st
Estes, Mrs, dressmaker, 152 Yates
Estes, Wm, messenger (T Shotbolt) res 152 Yates
Esquimalt and Nanaimo Railroad, Hon. R. Dunsmuir, president; Joseph Hunter, C E, general superintendent.
Esquimalt Water Works, sect, T Lubbe, office 77 Wharf
Ether, W, painter (E Harrison)
Etheredge, Ernest, joiner (Mairhead & Mann) 25 First
Etheridge, R J, (Byrnes auctioneer) 37 Birdcage Walk
Eureka Silver Mining Co Ld, sec, G A Sargison, office 48 Langley
Evans, B, usher, Supreme Court, res Cadboro Bay
Evans, Mrs, widow 28 View
Evans, Flitcroft, official stenographer, 20 Kane
Evans Fred, 18 Kane
Evans, George, assistant (W W Evans) 41 Kings rd
Evans, Joseph, bookkeeper (W W Evans) 41 Kings rd

HEADQUARTERS for BOOTS & SHOES { ERSKINE'S EMPORIUM, 132 GOVERNMENT STREET, COR. JOHNSON. VICTORIA, B. C.

Go To JOHN BARNSLEY & CO. 119 Government Street, Victoria, For SHOT GUNS, RIFLES, AMMUNITION, and SPORTING CUTLERY.

A. GREGG & SON. 42 YATES STREET, VICTORIA, B. C.
Receive the first Imported Woolen Goods in the City.

THE RONISCH PIANOS *Are the Leading Pianos in B. C. and have the largest sale.*
C. A. LOMBARD & CO., SOLE AGENTS, VICTORIA.

Evans, Robt, carpenter, Brunswick Hotel
Evans W W, pork packer, 72 Yates, res 41 Kings rd
Evans W overseer (W W Evans) 41 Kings rd

For Really Fine and Strong Bookbinding go to
G. A. ROEDDE, PRACTICAL BOOKBINDER. Shelf & Paper Box Maker, 88 Johnson st.

F

Fairall, Henry, brewer, 5 Churchway
Fairbairn, Wm, boiler maker, Angel Hotel
Fairbrother, Geo, prop Lion Brewery Saloon, 125 Chambers
Fairfield, Andrew, ship carpenter 135 Fisguard
Farfield, James, carpenter, 135 Fisguard
Fairfull, A, carpenter (Smith & Clark) 135 Fisguard
Falk, P M, jeweller (A Lange) 139 Fort
Falshaw Rich, 28½ Mason.
Fannin, John, J P, curator provincial museum, cor Vancouver and Yates
Farrell, Patrick, 1st convict guard, res 12 Beachy
Farrell, P, apprentice (Albion Iron Works)
Farron, J L, shipping agent, Burnes House
Farwell, S (land office) 46 Douglas
Fasonaro, D, 61 Humboldt
Fawcett, Edgar, clerk (H M customs) res 14 Franklyn
Fawcett, R C, clerk (Fawcett R W) res 24 Carr
Fawcett, R W, upholsterer and paper hanger, 50 Government, res 24 Carr
Fawcett, W L, clerk (Drake, Jackson & Helmcken) res 33 Birdcage Walk
Fearn, Samuel, (Prior) res 43 Vancouver
Fee & Jones, carpenters, 67 Douglas
Fee, David F, senr, engineer and grocer 1 North Park res 9 North Park
Fee, D F, jun, (Fee & Jones) res 9 North Park
Fee, J T, clerk (Strouss C & Co) res 9 North Park
Feiling, L H, accountant, 1 Jackson cottages, Michigan
Fell & Co, wholesale and retail grocers, 49 Fort
Fell, James, (Fell & Co) res 212 View
Fell, James F, grocer (Fell & Co) res 190 Pandora
Fell, Thornton, barrister, 50 Langley, res 29 Cadboro Bay road
Feltoe, A S, res 39 First
Fenwick, Mrs I, prop Thistle boarding house 114 Yates

Board and Lodging.
Meals at all Hours 25 cts, Oysters &c.

GO TO **B. WILLIAMS & CO.,** for Fine Hats and Caps, Trunks' Valises, Blankets, Etc.
97 Johnson Street, bet. Broad and Douglas, Victoria, B. C.

SPRATT & GRAY, REPAIRING A SPECIALTY. *17 to 19 Work Street, Victoria, B. C.*

THE LEADING ESTABLISHMENT FOR GOVERNMENT STREET, VICTORIA, B. C. KEEP A FIRST-CLASS CUTTER FROM NEW YORK.

The Ronisch Pianos *Are the leading Pianos in B.C., and have the largest sale.*
C. A. Lombard & Co., Sole Agents, Victoria.

Ferguson, J B, res 151 Quadra
Ferguson, J R, tinsmith (A Lewis) Vancouver House
Ferguson, M, clerk, res 73 Broad
Ferguson, Mrs, L E, 42 Pandora
Ferguson, Ross J, prop Rock Bay Saloon, 14 Work, res 11 Belcher
Fern, S, porter (Prior, E G & Co) Vancouver House
Fernandzia, Miss P, dressmaker, 169 Fort
Ferris, W D Junr, (Carter & Ferris) res Chatham
Few, Alfred, grocer, res 58a John
Field, Mrs, fancy goods, 21 Broad
Field, H E, clerk (Hudson's Bay Co) res 149 Chatham
Field, Robert, teamster, res 12 Alfred
Field, T J, butcher (Porter R) 104 Johnson
Field, William, (Harrison & McAlister) res 120 Blanchard ave
Fielding, Geo, baggage overseer, Driard House, res cor View and Broad
Fielding, L H, book keeper, 58 Fort
Filmore, A, [illegible] maker, (Albion Iron Works) res Western Hotel
Findlay, Durham & Brodie, merchants, 75 Wharf
Findley & Hodnett, props. Brunswick Hotel, 75 Yates
Findley, Hugh, scale adjuster, 14 Johnson, res 52 David
Findley, W, assistant (Ledingham W J) res David
Findley, F S, (Findley & Hodnett) 75 Yates
Finlaison, C S, chief clerk, H M Customs, Wharf st, res 8 St John
Finlaison, W H, clerk, res 8 St John
Finlaison, E O, clerk (Bank of B N A) res 8 St. John
Finlayson, J, grocer, 37 Government, res 72 Kane
Finlayson, R, J P, res 242 Douglas
Finlayson, R D, clerk, (Turner, Beeton & Co) res 242 Douglas
Finney, A J, contractor, res 31 Quadra
Firth, J, blacksmith helper, (Albion Iron Works)
Fish, Ed, employee (R T Williams) res 76 Henry
Fish, G, apprentice (Maynard R) res 76 Henry
Fish Robert brickmaker, 76 Henry
Fish, Thomas, manufacturing chemist, 46 Store
Fish, Wm, cigar stand, Yates st, res 76 Henry
Fisher & Wilson, architects, 65 Government
Fisher, E H, (Fisher & Wilson) res 220 Pandora Hill
Fisher, H, packer, (Sehl Jacob)
Fisher, I J J, carriage and buggy agent, 39 Store
Fisher, Jas, prop. marble works, 117 Fort, res 136 Yates
Fisher, James, warehouseman (Welch Rithet & Co)
Fisher, J A, engineer, E & N Ry, res 91 Herald
Fiterre, Mrs M, widow, 82 Pandora
Fiterre, H, printer, (Miller M) res 82 Pandora
Fitzallan, John, res 51 Quadra

Immense Assortment of Boots and Shoes, { ERSKINE'S EMPORIUM, 132 GOVERNMENT ST. COR. JOHNSON. VICTORIA, B. C.

Go To JOHN BARNSLEY & CO., 119 Government Street, Victoria, For Fishing Tackle, Lawn Tennis Goods, Briar Pipes, etc.

A. GREGG & SON, ARTIST TAILORS, 42 YATES STREET,
Opposite Langley Street, Victoria, B. C.

C. A. Lombard & Co., Direct importers of PIANOS, ORGANS and MUSICAL INSTRUMENTS.
VICTORIA, B. C.

Fitzjohn, Alfred, stone cutter and stone mason, res 98 Quadra
Fletcher, C W, clerk, H M customs, res 6 Blanchard
Fletcher, E H, J P, Post Office inspector, res 6 Blanchard
Fletcher, E T, res 6 Blanchard
Fletcher, Geo, clerk (Fletcher T W) res 134 Cook
Fletcher, Mrs M, widow, 133 Fisguard
Fletcher, Ormond, D L S, assistant draughtsman, lands and works office, res 238 Fort
Fletcher, T W, sewing machine agent, 37 Fort, res 134 Cook
Flett, Alfred, deputy treasurer res 104 Superior
Flett, H T, (Johnson Walker & Flett) res 14 Princess ave
Flett, James C, private boarding house, res 8 Pioneer
Fleming Bros, photographic artists, 61 Government
Fleming E, (Fleming Bros)
Fleming, H. (Fleming Bros)
Flewin, A C, bartender, (Jarvis Longhurst) res 85 Chatham
Flewin, T, prop. Capitol Saloon, 7 Yates, res 36 South Park
Flewin, W H, clerk, res 94 Menzies
Flint, A St George, accountant and collector, 40 Fort, res 199 Douglas
Fluber, chief cook, Clarence Hotel
Flummerfelt, A C, (The Ames Holden Co) Fernleigh, 33 Gorge rd
Ford, J D, carpenter, 102 Fort, res 133 Fisguard
Ford, Mrs S, widow, res 143 Pandora
Foresters Hall, 73 Government
Forrest, Miss C W, teacher Rock Bay ward schoo, res Michigan
Fortier, Oliver. tinsmith, (McLennan & McFeely,) res 236 Cook
Foster, D L, tinsmith, (McLennan & McFeely) res 60 Kingston
Foster, Henry, helper, (Albion Iron Works) res 139 Pandora
Foster, James, furniture dealer res 78 Blanchard
Foster, Robert, furniture dealer, 78 Blanchard
Foster, Robert, engineer s s Cariboo Fly, res 51 Work
Foster, Stanley, messenger, (Victoria Transfer Co) 60 Kingston
Foster, Stephen, painter, res 60 Kingston
Fowler, Mrs, widow, 11 Kings road
Fox, M and H A, cutlery and fishing tackle, 78 Government
Fox, G T clerk (Fox M and H A) res 36 Mason
Fox, Harry, boiler maker, (Albion Iron Works) res 147 Chatham
Fox, H A, (Fox M and H A) res 36 Mason
Fox, H G, engineer, 133 Fort
Fox, Mrs M, (Fox M and H A) res 36 Mason
Francis Mrs A, widow, res 135 Pandora
Francis, A, clerk, (Jones A W) res 135 Pandora
Frank, A, (Gutmann & Frank)
Frank, E, hatter and gents furnishings, 39 Government, res 140 Fort

SPRATT & GRAY, DRAUGHTSMEN AND PATENT ATTORNEYS.
17 to 19 Work Street, Victoria, B. C.

LHASK & MORRISON, THE LEADING TAILORS OF VICTORIA.
55 GOVERNMENT STREET.

Go To JOHN BARNSLEY & CO., 119 Government Street, Victoria,

B. WILLIAMS & CO., Make a SPECIALTY of CHILDREN'S CLOTHING, Examine their Stock before going elsewhere.
97 Johnson Street, bet. Broad and Douglas, Victoria, B. C.

The Ronisch Pianos Are the LEADING PIANOS in B. C. and have the Largest Sales.
C. A. LOMBARD & CO., AGENTS, VICTORIA.

Frank, John, salesman (Hall, Ross & Co) res 11 Bay
Franklin, Mrs A, widow, 72 North Park
Franklin, A G, clerk, (Capt Warren) res 175 Superior
Franklin, W A, landing waiter, H. M. Customs, res 175 Superior
Franklin, W T, (Angus & Gordon) res 175 Superior
Franklyn, Mrs M E, widow, 203 Douglas
Fraser A, laborer, 92 Chatham
Fraser, Mrs, widow, res 92 Chatham
Fraser-Barron, C F, (Albion Iron Works) res 34 Franklin
Fraser-Barron, Mrs D, widow, res 34 Franklin
Fraser, Rev. Donald, pastor 1st Presbyterian church, res 204 Pandora
Fraser, Hugh, clerk, (H Saunders)
Fraser, W G, cab owner, res 116 Chatham
Frederickson, J, coachman, (R Dunsmuir) res 9 Kingston
Frederickson, M, painter (Lettice) res 60 North Park
Fredisk, F painter, (Lettice) res North Park
Freedman, C A, clerk (Strouss C & Co) res 82 Pendora
Freeman, Charles, bartender, (Western Hotel) res 84 Store
Freeman, C, miner, res Western Hotel
Freeman, C, engineer, (Albion Iron Works) res 13 Franklin
French Hotel, manager E Escalet, 30 to 34 Johnson
Fridette, Ed, (Johnson & Flett) res 141 Quadra
Fried, H, barber, 108 Government, res 62 Kane
Frost, W, painter (Sears J) res 171 Johnson
Frye, G W, chief clerk (H M Customs) res 17 Queens ave
Frye, G W, junr, clerk (customs appraiser) res 17 Queens ave
Fulford, G, hostler (T Barlow)
Fullerton, John, prop Peoples boot and shoe store, 47 Johnson, res 52 South
Fullerton, John S, carpenter (Smith & Clark)
Fullerton, W F, contractor and builder, res 30 North road

For Really Fine and Strong Binding, go to
C. A. ROEDDE, PRACTICAL BOOKBINDER,
Shelf and Paper Box Maker, 88 Johnson st.

G

Gabriel, C & Co, Japanese bazaar, 45 Government
Gabriel, Alex, teamster, res 15 Rae
Gabriel, Chas, (C Gabriel & Co) res 33 South Park
Gabriel, Ed, painter, (J Sears) res 20 Beechy
Galbert, H, helper, (Albion Iron Works) res Western Hotel
Galbraith, F, driver, (Victoria Truck and Dray)
Galbraith, J, drayman, (Victoria Truck and Dray Co)
Galer, George, carpenter, (Sayward) res 61 Quadra

The Latest Fashions received as soon as published, at
A. GREGG & SON, 42 YATES STREET VICTORIA, B. C.

ERSKINE'S Boot and Shoe Emporium, 132 GOVERNMENT STREET, COR. JOHNSON. VICTORIA, B. C.

JOHN BARNSLEY & Co. 119 Government Street, Victoria, B. C.
Agents for WINCHESTER REPEATING ARMS Co., Agents for DOMINION CARTRIDGE Co.

The Most Elegantly Appointed Tailoring Parlors on the Coast.
LEASK & MORRISON, 55 GOVERNMENT STREET, VICTORIA, B. C.

The Ronisch Pianos Are unsurpassed for Tone Touch and Durability.
C. A. Lombard & Co., Sole Agents, Victoria.

Gallagher, Patrick, staff sergeant C Battery, res 56 Humboldt
Galvan, John, boot and shoe maker, 67 Yates
Galley, F, clerk, (Matthews Richards & Tye) Topaze ave
Gamble, F C, resident, engineer public works dept res Union Club
Gannon, John, (J C Devlin) res 55 Quadra
Gant, Mrs, widow, res 125 Blanchard
Garbet, Wm, carpenter, res Windsor Hotel
Gardiner, Alex, gunner, C Battery, res 102 Humboldt
Gardiner, C F, salesman, (S Leiser) res 9 Labouchere
Gardiner, Charles, general store, res 18 Erie
Gardiner. Ed, repairing tailor, res 43 Blanchard
Gardiner, capt, J A, res 12 Parkington
Gardiner, James A, miner, res Railroad Hotel
Gardner, John E, interpreter, Custom House, 214 Pandora Hill
Gardner, J, machine hand, (Sehl Jacob)
Gardner, W E, carpenter, res 105 Pandora
Garfield, James, steamboat man, res 28 Store
Garesché, Green & Co, bankers, 81 Government
Garesché, Geo H, clerk (Garesché Green & Co) res 118 Fisguard
Garland, A, engineer, E & N Ry, res 135 Quadra
Garland, F W, steward Royal Hospital
Garnett, E T, livery stable, Broad st. res 34 Humboldt
Garvin, Thos, prop Nickle Plate Saloon, 85 Govt, res 18 Blanchard
Gaudet, F M, Lieutenant, "C" Battery
Gankroger, Mrs, res Bay st. Victoria West
Gawley, George, teamster, (W T Drake) res 31 Kingston
Gaydon, Henry, police constable, res 16 Douglas
Geddes, John G, steward, C P N Co, res Pritchard House
Geiger & Becker, barbers, 87 Government
Geiger, T, (Geiger & Becker) 217 Fort, res 118 Blanchard
George, Wm E, Pilot, res 19 North Park
Gerow, Augustus, helper, Albion Iron Works
Gerow, Gus, blacksmith helper, (Albion Iron Works)
Gerrish, N saw filer res 9 Oriental alley
Gibb, David, carpenter (Smith & Clark) res 18 Third
Gibbs, A, carpenter, res Western Hotel
Gibson, Andrew, eletrician, res Brunswick Hotel
Gibson, James, (Albion Iron Works) res 101 Cormorant
Gilson, W, boiler maker, (Albion Iron Works)
Giddion, D, cook (Merifield J) res 45 Store
Giesselman, Charles. res 44 Vancouver
Gilardi, M, marble cutter, (Rudge Geo) res 12 Vancouver
Gilbraith, truck and dray, res 34 Blanchard
Gilchrist, F, plasterer, res 65 Kings road
Gilchrist, J H, carpenter, res 242 Johnson
Gilchrist, miner, res 36 Store
Giles, G F, carriage trimmer, 115 Johnson, res 142 Johnson

SPRATT & GRAY, FOR NEW AND SECOND HAND MACHINERY. 17 to 19 Work Street, Victoria, B. C.
The Most Elegantly Appointed Tailoring Parlors on the Coast. LEASK & MORRISON, 55 GOVERNMENT STREET, VICTORIA, B. C.
JOHN BARNSLEY & Co. 119 Government Street, Victoria, B. C.
GO TO B. WILLIAMS & CO., for Fine Hats and Caps, Trunks, Valises, Blankets, Etc.
97 Johnson Street, bet. Broad and Douglas, Victoria, B. C.

The Ronisch Pianos Are the LEADING PIANOS in B. C. and have the Largest Sales.
C. A. LOMBARD & CO., AGENTS, VICTORIA.

CHEAP, Durable and Stylish Boots and Shoes, LARSKINE'S EMPORIUM, 132 GOVERNMENT ST. COR. JOHNSON. VICTORIA, B. C.

Giles, Mrs, straw worker, 142 Johnson
Gill, W, inspector inland revenue, res 112 Pandora
Gilles, Andrew, harness maker, (Mann & Heron res Fort)
Gillespie, Mrs E M, widow, res 150 Fort
Gillespie, Geo, assistant manager B B C, Springhaven, Esquimalt road
Gillespie, S B contractor and builder, res 230 Yates
Gillespie, William, mate, s s Amelia, res 43 David
Gilligan, E, finisher ,(Sehl Jacob) res 60 Kane
Gilligan, John, salesman, (G H Maynard) res 60 Kane
Gilligan, J, laborer, (Hudson's Bay Co) res 30 Mason
Gilligan, Thomas, machine hand (Sehl Jacob) res 60 Kane
Gilmore, A (Gilmore & McCandless) 35 Johnson
Gilmore & McCandless, merchant tailors and clothiers, 35 Johnson
Gilmore Wm, manager Brown Jug Saloon, Govt, res 119 Yates
Gintzburger, S, Occidental Hotel
Glandinning, J, tobacconist, 50 Fort
Glasgow & London Fire Insurance Co, agent James Burns, 51 Langley
Glassey, Mrs, res 79 Kane
Gleason, M D, joiner, (Muirhead & Mann) res 94 Bay
Glide, H, packer, Hudson's Bay Co, res 34 Erie
Glover, Geo, employee (Carter Bros)
Glover, Geo, bricklayer, res 11 Third
Godden, H C, bookkeeper, (Strouss C & Co) res Rocabella
Godding, Robert, verger C C Cathedral, res 14 Rupert
Goelz, A, shoe maker, (W Heathorn)
Goepel, P D, Dockyard Esquimalt, res 133 Menzies
Goepel, W J, (Hall, Goepel & Co) res 38 Simcoe
Goffin, Charles A, clerk (Bank B C) 13 Simcoe
Gold, Wm, painter (Eli Harrison) res 173 Johnson
Gold, Wm, shipping clerk, (Weiler J)
Gold, Thomas, packing clerk (Weiler J)
Golding, B, tobacconist, 50 Broad
Gonnason, A, (Johnson, Walker & Flett) res 42 Second
Gonnason, B. (Johnson, Walker & Flett) res 42 Second
Good, H C, clerk, (Pitts S J) res 60 Fort
Goodacre, L, wholesale and retail butcher, 121 Government res74 Pandora
Goodwin & Jordan, piano forte, manufacturers, 12a Broad
Goodwin, O H, (Goodwin & Jordan) res 112 Cormorant
Goodwin, S H, (Muirhead & Mann)
Goodwin, W S, clerk (Hudson's Bay Co), res 87 Henry
Gore, W S, suveyor general, res 27 Burdett ave
Gordon, B, (Angus & Gordon) Birdcage walk, near Michigan

JOHN BARNSLEY & CO., 119 Government Street, Victoria, B. C.
IMPORTERS OF FIRE ARMS, etc. REPAIRS AND NEW WORK A SPECIALTY.

A. GREGG & SON, ARTIST TAILORS, 42 YATES STREET,
Opposite Langley Street, Victoria, B. C.

THE FINEST GOODS, THE ... TRIMMINGS AND THE BEST WORKMANSHIP.
At The Leading Tailors, LEASK & MORRISON, 55 Government Street, Victoria, B. C.

THE RONISCH PIANOS *Are the Leading Pianos in B. C and have the largest sale.*
C. A. LOMBARD & CO., SOLE AGENTS, VICTORIA.

Gordon, Wm, agent (Hamilton Powder Co) 49 Government, res 134 Richardson
Gorrie, T. toys and fancy goods, Fort street
Gosnell, G F, clerk (J Gosnell) res 6 Farquahar
Gosnell, Joseph, groceries and provisions, 127 Douglas
Gosnell, J H, clerk (J Gosnell) res 6 Farquahar
Gouge, F, machine hand, (Sehl Jacob) res Brunswick House
Gouge, Herbert, finisher. (Weiler J) res Brunswick House
Gowdy, D, porter, (Devlin J C) res 31 Rock Bay ave
Gowdy, Wm, laborer, res 31 Rock Bay ave
Gowan, Thos, machinist,
Gowen C, & Son, props. Phoenix Brewery, 146 Yates
Gowen, Miss A C, teacher Johnson st. ward school
Gowen, Charles, (Gowen & Son) res 85 View
Gowen, C N, (C Gowen & Son) res 73 Blanchard
Gowen, G, (Gowen & Son) res 85 View
Gowen, A F, clerk (Carne & Munsie) res 85 View
Gowen, S T, machinist, (Gowen Thos) res 17 Second
Gowen, Thos, prop. Novelty Iron Works, Store st. res 17 Second
Graham, A, Brunswick House
Graham, James, carpenter, res 57 View
Graham, John, assist receiver general and manager Dominion Savings Bank, res 88 Simcoe
Graham, J A. res Hillside ave
Graham, J W, barber Yates
Graham Thos. A., tobacconist, 162 Government
Graham, W R, res Dallas cottage, Dallas road
Grancini, Mrs B, widow, res 157 Fisguard
Grant, A, salesman (Nicholles & Renouf) res 34 Michigan
Grant, Frank, assistant(Spencer David) res Brunswick House
Grant, Gordon, engineer s s Douglas, res 131 Cormorant
Grant, J, J P, M P P, The Mayor, res 24 Cadboro Bay road
Grant, J A, tailor, (R Roberts) res 51 Third
Grant, James, ship carpenter, res 36 Store
Grant, John, salesman (Van Volkenburgh & Co)
Grant, Wm, carpenter, (Muirhead & Mann) res 51 Third
Grant, Wm, capt. res 2 Work
Grant, W C, joiner (Muirhead & Mann) res 51 Third
Graves, F, longshoreman, res View
Graves, J, blacksmith (Albion Iron Works) res Pacific Telegraph Hotel
Graves, H W, clerk (H M customs) res 51 Kings road
Gray, A B & Co, wholesale merchants, 71 and 73 Wharf
Gray, Hon. Mr Justice, puisne judge 39 Cadboro Bay road
Gray, A B, J P, (Gray A B & Co) res 80 Belleville
Gray, Andrew, (Spratt & Gray) res 17 Work

SPRATT & GRAY, FOR BRASS GOODS AND PIPE FITTINGS. *17 to 19 Work Street, Victoria, B. C.*

THE FINEST GOODS, THE LATEST TRIMMINGS AND THE BEST WORKMANSHIP.
At The Leading Tailors, LEASK & MORRISON, 55 Government Street, Victoria, B. C.

JOHN BARNSLEY & CO., 119 Government Street, Victoria, B.C.
IMPORTERS OF FIRE ARMS, etc. REPAIRS AND NEW WORK A SPECIALTY

B. WILLIAMS & CO., Make a SPECIALTY of CHILDREN'S CLOTHING, Examine their Stock before going elsewhere.
97 Johnson Street, bet, Broad and Douglas' Victoria.

C. A. Lombard & Co., LEADING MUSIC STORE VICTORIA, B. C.
Sole Agents for Ronisch & Steinway Pianos.

Gray, E J, machinist (S Gray) 316 Douglas
Gray, Samuel sash and door factory, 31 Chatham, res 19 Gorge road
Gray, S W, carpenter (S Gray) res 55 Hillside ave
Greasley, Mrs, widow, res 9 Frederick
Gregg, A & Son, merchant tailors, 42 Yates
Gregg, A, tailor (Gregg & Son) res 40 Kings road
Gregg, A M, tailor (Gregg, A & Son) 40 Kings road
Gregg, Charles, assistant cutter (Gregg A and Son) res 40 Kings
Gregg, F (Gregg A & Son) 40 Kings road
Gregg, F T, architectural draughtsman res 143 Pandora
Green, A A (Garesche Green & Co) res 15 Birdcage Walk
Green, Ashdown H, C E, surveyor to Indian Reserve Comission res 22 Michigan
Green, D, clothier and outfitter, 107 Government
Green, J M, laborer, 66 Chatham
Green, Mrs F W, widow, 287 Johnson
Greenway, Henry fireman (S S Amelia) res 67 North Park
Greenaway, helper (Albion Iron Works)
Greenwell, L, Pritchard House
Greenwood, Mrs L K. widow, 87 Pandora
Gribble, E, carriage painter (C McKay)
Gribble, H, prop Victoria Bazaar, 84 Government, res 12 Pioneer
Grierzer, J, helper, (Albion Iron Works) res Western Hotel
Griffin, G Hamilton, M D, B A, M E I, specialist, res Windsor
Griffiths, J W, clerk, res 139 Pandora
Griffiths, J, wharfinger (C P N Co) Collingwood farm, Lake district
Grimm, Wm, carriage builder 88 to 96 Johnson, res 124 Vancouver
Grimason J, 115 North Park
Grimason, Geo, employee (Philips & Son) res 115 North Park
Grissmer, A, barber (Whittaker Wm) Fisguard
Gulleksen, John, tobacconist, 15 Johnson
Gunnason, A, machinist (Johnson Walker & Flett)
Gunnason, B, planer (Johnson Walker & Flett)
Guslean, Charles, book agent, 65 Government, res Clarence Hotel
Gutmann, & Frank, com merchants, 7 Johnson
Gutmann M, clerk, (Gutmann & Frank) 7 Johnson
Gwennap, James, employee corporation, res 33 North Park
Gwynn, G G, solicitor (Davie T)

For Really Fine and Strong Bookbinding go to.
G. A. ROEDDE, PRACTICAL BOOKBINDER. Shelf & Paper Box Maker 88 Johnson st.

HEADQUARTERS for BOOTS & SHOES { ERSKINE'S EMPORIUM, 132 GOVERNMENT STREET, COR. JOHNSON. VICTORIA, B. C.

Go To JOHN BARNSLEY & CO. 119 Government Street, Victoria, For SHOT GUNS, RIFLES, AMMUNITION, and SPORTING CUTLERY.

The Latest Fashions received as soon as published, at
A. GREGG & SON, 42 YATES STREET, VICTORIA, B. C.

Go To **JOHN BARNSLEY & CO. 119 Government Street, Victoria,**
For Shot Guns, Rifles, Ammunition, and Sporting Cutlery.

THE RONISCH PIANOS *Are the Leading Pianos in B. C and have the largest sale.*
C. A. LOMBARD & CO., SOLE AGENTS, VICTORIA.

H

Haggart, David, machinist, (Albion Iron Works)
Haggart, James, apprentice, (Albion Iron Works)
Haggerty, John, teamster and contractor, 42 Kane
Hague, Mrs, widow, res 158 Fort
Hague, Wm, butcher, res 158 Fort
Hahn, C, sign writer, res 189 Johnson
Hale, R S, millwright, res 89 Chatham, Spring Ridge
Hall, Goepel & Co, wholesale liquor merchants and insurance agents, 100 Government and 28 Store
Hall & Hall, physicians and surgeons, 60 Douglas
Hall & Lowe, photographers, 63 Government
Hall, Ross & Co, rice millers, 66 Store
Hall, A, tinsmith, (Cooley Henry)
Hall, Charles, salesman, (Mrs C Hall) res 114 Quadra
Hall, Mrs C, candy and fruit store, 109 Douglas, res 114 Quadra
Hall, F J, employee Colonist newspaper, res 43 North Park
Hall, F W, (Hall & Hall) Johnson
Hall, H G, law student, (T Fell) res Saanich road
Hall, Lewis, dentist, 76 Yates, res 8 Pioneer
Hall, J L, (Hall & Hall) res 160 Fort
Hall, Mrs M A, widow, res 130 Johnson
Hall, Richard, (Hall Goepel & Co) res 94 Pembroke
Hall, Thos, Mrs widow, res 7 Franklin
Hall, Thomas B, (Hall Ross & Co) res 45 Queen's ave
Hall, W B, driver, (Ross Dixi & Co)
Hall, Wm, barkeeper, (Driard House) res 113 North Park
Hall, Wm, machinist, (Albion Iron Works)
Halliday, J A, principal boys' public school, res 109 Pandora
Hallitt, Eli, laborer, Oldham cottage, Market
Halpenny, H C, painter, (Sears J) res 189 Johnson
Halpenny, W M, Govt. guide, res 94 Pandora
Hamilton Powder Co, Wm Gordon, agent, 49 Govt
Hamilton, Mrs M G, widow, res 122 Fort
Hamley, Hon. Wymand, collector of customs, res 37 Burdett ave
Hammond, Wm, draughtsman, E & N Ry, res Castlewood, Beacon Hill Park
Hampson, Wm S, bookkeeper, (Spencer David) res 131 Fort
Hampton, Geo, waiter, (Driard House) res 140 Cook
Hampton, Wm, laborer, res 22 Kingston
Hancock, R H, accountant, (Garesche, Green & Co) res 66 Second
Hanington, E B C, M D, 81 Fort, res 83 Fort
Hannon, James, stone mason, res 8 Meares

THE FINEST GOODS, THE FINEST TRIMMINGS AND THE BEST WORKMANSHIP.
At The Leading Tailors, LEASK & MORRISON, 55 Government Street, Victoria, B. C.

SPRATT & GRAY,
FOR BRASS GOODS AND PIPE FITTINGS.
17 to 19 Work Street, Victoria, B. C.

B. WILLIAMS & CO., Make a SPECIALTY of CHILDREN'S CLOTHING, Examine their Stock before going elsewhere.
97 Johnson Street, bet, Broad and Douglas Victoria.

The Ronisch Pianos *Are the leading Pianos in B.C., and have the largest sale.*
C. A. Lombard & Co., Sole Agents, Victoria.

Hannon, John, driver, (Baker & Son) res 8 Meares
Hannon, Wm, tinsmith, res 8 Meares
Hansen, P, scavenger, res 30 Elizabeth
Hanson, George, waiter, (Poodle Dog Restaurant)
Harbor Master, (W R Clarke) 13 Store
Harding T, baker, 75 Fort, res 86 Superior
Hare, M, engineer s s Badger, res 261 Douglas
Hargreaves, G, civil engineer and surveyor, 49 Government
Harlow, E, driver, (Victoria Transfer Co)
Harman, T, submarine diver and contractor, P O box 108, res Pritchard House
Harman, patternmaker, (Albion Iron Works)
Harmony Hall, 81 View
Harndon, machinist, (Albion Iron Works)
Harper, W, teamster, (Courtney & Dalby) res Colonial Hotel
Harris, Charles, mariner, res Brunswick House
Harris, Ed, (McLennan & McFeely) res 60 Blanchard
Harris, E A, clerk (Lowenberg Harris & Co) res Oriental Hotel
Harris, Alderman, D R, J P, (Lowenberg, Harris & Co) res 4 Belleville
Harris, James, fireman, res 7 Franklin
Harris, Mrs John, widow, res 149 Fort
Harris, Mrs, widow, res 59 View
Harris, Wm Henry, employee Times newspaper, res 149 Fort
Harrison & McAlister, grocers and wine and spirit merchants, 67 to 69 Johnson
Harrison, Ed, boiler maker, (Albion Iron Works) res Western Hotel
Harrison, Eli, judge county court, res 90 Cadboro Bay Road
Harrison, W, (Harrison & McAlister) res 107 Blanchard
Harrison, Eli, decorator, importer wall paper, 108 Douglas res Cadboro Bay road
Harrison, J B, contractor, res 42 Montreal
Harrop, J, painter, (R Lettice) res 28 Store
Hart, David, tobacconist, 110 Government res Chatham
Hart, E A, chief agent Citizens Insurance Co, 56 Langley res 234 Fort
Hart, Michael, res 126 Douglas
Hartley, S, cabinet maker, (Weiler J) res Brunswick House
Hart, J J (Isaacs J & Co) res 43 Johnson
Hartman, S M, dentist, 61 Government, res 247 Yates
Hartnagel, G A, (Redon & Hartnagel) res Driard House
Hartnell, H J, manager (Boskowitz J and A) res 26 Yates
Harvey, C, fireman, res American Exchange Hotel
Harvey George, Campbell, dept. wharfinger C P N Co, res 70 Douglas

CHEAP, Durable and Stylish Boots and Shoes, { LRSKINE'S EMPORIUM, 132 GOVERNMENT ST- COR- JOHNSON- VICTORIA, B. C.

Go To JOHN BARNSLEY & CO., 119 Government Street, Victoria, For Fishing Tackle, Lawn Tennis Goods, Briar Pipes, etc.

LEASK & MORRISON, THE LEADING TAILORS O VICTORIA. 55 GOVERNMENT STREET.

A. GREGG & SON, ARTIST TAILORS, 42 YATES STREET, *Opposite Langley Street, Victoria, B. C.*

C. A. Lombard & Co., Direct importers of PIANOS, ORGANS and MUSICAL INSTRUMENTS.
VICTORIA, B. C.

Harvey, George, clerk (Turner Beeton & Co) res Stoneyhurst, Belcher
Harvey, Rout, (Turner Beeton & Co) res Stoneyhurst. Belcher
Hasenfratz & Lawson, City Brewery, 126 Fort
Hasenfratz, A, brewer, (Hasenfratz & Lawson) res 126 Fort
Hasenfratz, J, (Hasenfratz & Lawson) 126 Fort
Haslem, James, clerk, Colonial Hotel
Hastie & Lockhart, furniture dealers, 62 Government
Hastie, J, res 8 Pioneer
Hastie, James, (Hastie & Lockhart) res 86 Fort
Hastings Saw Mill Co Ld, Secty. J L Raymur, office 14 Govt. Mills Vancouver, B C
Hastings, O C, photographic artist, 56 Fort, res 152 Douglas
Hattesley, E, engineer, res Pacific Telegraph Hotel
Hatton, T, driver, (Victoria Transfer Co)
Haughton, T & Co, general dry goods, 88 Yates
Haughton, James, dispenser and surgeon dentist, (Blanchard & Co) res 6 Second
Haughton T, (Haughton T & Co) res North road
Hawkins, J A, waiter, (Poodle Dog Restaurant) res 85 Fort
Hawkins, John, grocer, 59 Fort
Hay, David, stone cutter, res Brunswick House
Hayes, Alexander, apprentice, (Albion Iron Works)
Hayes, Horace, helper, (Albion Iron Works)
Hayes, John, clerk, Colonial Hotel
Haynes, A, baker, (Harding J) res 17 Fort
Haynes, A E, clerk (Baker E C) res 6 Parkington
Haynes, G W, (Heisterman H F & Co) res 96 John
Haynes, H, baker, (T Harding) 75 Fort
Haynes, William, professor of music, res 6 Parkington
Hayward, Charles, J P, steam saw mills, Langley st. res 109 Vancouver
Hayward, Charles, junr, teller, Dominion Savings Bank, res 109 Vancouver
Heal, David C, tinsmith, 99 Johnson, res Farquahar
Heard, Miss L, (Leask & Morrison) res Amelia
Heathcote, G V
Heatherbell, Wm, bricklayer, res 179 Cook
Heathfield, Mrs S L, widow, res 6 Scoresby
Heathorn, W, boot and shoe manufacturer and tanner, 92 Government, res 3 Bridge
Heay, Mrs E, widow, res 70 John
Hedges, F F, clerk (Hudson's Bay Co) res Cadboro Bay road
Heaney, J and A, truck and dray, late McDowell
Heisterman, H F & Co, real estate agents, notary public, 8 Bastion square

B. WILLIAMS & CO., Keep always in Stock a first-class Assortment of Underwear, all sizes and Prices. See them.
97 Johnson Street, bet. Broad and Douglas, Victoria, B. C.

LEASK & MORRISON, THE LEADING TAILORS O VICTORIA.
55 GOVERNMENT STREET.

SPRATT & GRAY, DRAUGHTSMEN AND PATENT ATTORNEYS.
17 to 19 Work Street, Victoria, B. C.

Go To JOHN BARNSLEY & CO., 119 Government Street, Victoria

The Rönisch Pianos Are the LEADING PIANOS in B. C. and have the Largest Sales.
C. A. LOMBARD & CO., AGENTS, VICTORIA.

Heisterman, H F, (Heisterman H F & Co) res 295 Douglas
Hellior, helper (Albion Iron Works)
Helmcken, H D, (Drake Jackson & Helmcken) res Belleville
Helmcken, J D, M D, 20 Fort, res Langley
Helmcken, J S, M R C S, J P, res Belleville
Henderson, A, Supt. (Victoria Transfer Co) res Broughton
Henderson & Parker, real estate agents, 69 Government
Henderson, H S T, land surveyor, and draughtsman, res Occidental Hotel
Henderson, J N, (Langley & Co) res 253 Fort
Henderson Paul, (Henderson & Parker) res Mount Tolmie road
Henderson, T M, Langley & Co) res 253 Fort
Henderson, machinist, (Albion Iron Works)
Hendry, A, engineer, 35 View
Hendry, Thomas, prop. Columbia steam match factory, res 23 Work
Henly, Henry, Hotel keeper, Clover Point
Henly, Neil, res 66 Fort
Henry, W J, clerk, res 153 Fort
Henski, A, mattress maker, (J Sehl) res 9 Churchway
Henski, Mrs C, widow, res 9 Churchway
Henski, F, finisher (Sehl Jacob) res 9 Churchway
Henski, James, clerk (Fullerton John) res 9 Churchway
Hepworth, Jas, tailor (A Gilmore) res 195 Pandora
Herbuvrax, August, laborer, res 152 Johnson
Herd, George, carpenter, Maclure
Heritage, H J, carpenter, res 72 Kings road
Heron, Robt, (Mann & Heron) res 29 Broad
Hett, H M, solicitor, (Hett J Roland) 16 Bastion square
Hett, J Roland, barrister-at-law, 16 Bastion square, res 1 South Park
Henstet, J, cook, res 54 Pembroke
Hewlett, C H, staff sergeant "C" Battery, res 26 Rupert
Hewlings, E J, (Barber & Hewlings), res 1 Third
Hewlings, F H, supt. Victoria Gas Works, res 2 Pembroke
Hewlings, John Q, res 1 Third
Heywood, J, res 2 Cadboro Bay road
Heywood, H H, editor 77 Johnson, res 1 Cadboro Bay road
Hibben, T N, & Co, stationers and booksellers, 69 Government
Hibben, J P, clerk (T N Hibben & Co) res 116 Pandora ave
Hibben, T N, (T N Hibben & Co) res 116 Pandora ave
Hibben, T N, junr. clerk (T N. Hibben & Co) res 116 Pandora ave
Hick, George, gardener, (Hon. O'Reilly)
Hick, Wm, (Mitchell & Hick) res 9 Pioneer
Hick, Wm D, employee (Pendray & Co) res Humboldt
Hickey, P, engineer, s s Alexander, res 47 Kane

Immense Assortment of Boots and Shoes, { ERSKINE'S EMPORIUM, 132 GOVERNMENT ST. COR. JOHNSON. VICTORIA B C

JOHN BARNSLEY & CO., 119 Government Street, Victoria, B.C.
IMPORTERS OF FIRE ARMS, etc. REPAIRS AND NEW WORK A SPECIALTY.

The Most Elegantly Appointed Tailoring Parlors on the Coast.
LEASK & MORRISON, 55 GOVERNMENT STREET, VICTORIA, B. C.

A. GREGG & SON, ARTIST TAILORS, 42 YATES STREET,
Opposite Langley Street, Victoria, B. C.

The Ronisch Pianos *Are unsurpassed for Tone Touch and Durability.*
C. A. Lombard & Co., Sole Agents, Victoria.

Hicks, John F, blacksmith, (Powell Wm) res 156 Douglas
Hicks, Mrs M D, widow, res 158 Michigan
Hicks, Robt, pilot, res 80 Pembroke
Hicks, Wm, watchman, (Sayward W P) res 32 Constance
Higgins, D W, M P P, res 157 Cadboro Bay road
Higgins, T J, florist, res 25 Vancouver
Higgins, W R, res 157 Cadboro Bay road
Hilbert & Moore, real estate and com. brokers, Trounce alley
Hilbert, G F, assistant (R Hilbert) res 16 Labouchere
Hilbert, Richard, importer of boots and shoes, 74 Yates, res 16 Labouchere
Hilbert, Richard, (Hilbert & Moore) res 16 Labouchere
Hills George, Right Revd. D D, lord bishop of Columbia, Bishops close, 40 Burdett ave
Hilliard Joseph, grocer and general store, 30 Store
Hill, David, tinsmith, res 14 Farquahar
Hilton, B, cabinet maker (Shore & Anderson) res 66 North Park
Hilton, Joseph, clerk (Boyd John) res 69 North Park
Hilton, Squire, cab driver, res 66 North Park
Hind, Peter, engineer, res 152 Johnson
Hingley, Angus, machinist, (Albion Iron Works)
Hird, George, res 49 McClure
Hiscock, E H, druggist (Langley & Co) res 12 Frederick
Hoatson, J, warehouseman, (Nicholles & Renouf) res Johnson
Hodge, Wm, horse shoer, 115 Johnson, res Vancouver near Quadra
Hodgson, H, carpenter, (S Gray) Sayward lane
Hodnett, A, (Findlay & Hodnett) res 75 Yates
Hogarth, James, carpenter, res Johnson
Hogg, Mrs, widow, 120 Toronto
Holland, Daniel, nurse (Royal Hospital)
Holland, Joshua, contractor and builder, res 60 John
Holley, Geo, carpenter, res 113 Blanchard
Hollins, John, upholsterer (Weiler J)
Holman, J R, electrician, res 100 Cormorant
Holmes, Alex, messenger, res Government building
Holmes, Arthur H, res 70 Yates
Holmes, E T, printer, res American Hotel
Holmes, J G, J P, Lieut col commandant "C" Battery
Holmes, Wm, res 48 Pembroke
Homfray, R, C E, res 3 Quebec
Homan, F, employee (Zoelle Chas) res 24 Belcher
Hounslow, Mrs, nurse, 114 Quadra
Hounslow, Herbert, res 114 Quadra
Hood, J, driver (Jones Wm) res Green
Hookway, A F, organist (Christ church) res 32 Fourth

The Most Elegantly Appointed Tailoring Parlors on the Coast.
LEASK & MORRISON, 55 GOVERNMENT STREET, VICTORIA, B. C.

SPRATT & GRAY, FOR NEW AND SECOND HAND MACHINERY.
17 to 19 Work Street, Victoria, B. C.

GO TO **B. WILLIAMS & CO.,** for Fine HATS and CAPS, TRUNKS, VALISES, BLANKETS, Etc.
97 Johnson Street, bet. Broad and Douglas, Victoria, B. C.

JOHN BARNSLEY & CO., 119 Government Street, Victoria, B.C.

The Ronisch Pianos Are the LEADING PIANOS in B. C. and have the Largest Sales.
C. A. LOMBARD & CO., AGENTS, VICTORIA.

Hooper, D G, boot and shoe maker, 68 Broad, res Mt Tolmie road
Hooson, Ed, night watchman, res 18 Princess ave
Hooper, Wm, farm hand, 127 Johnson
Hooper, Wm, engineer (Smith & Clark)
Hopper, J T, bartender (French hotel) res 86 Fort
Horn, R H, employee, (E & N R) Russell's station, Vic West
Horsley, Sam, plasterer, res 260 Johnson
Horton, R J, furrier (Hudson's Bay Co) res 149 Chatham
Horton, Miss, L, teacher Fourth Ward school
Hosking, Mrs, H, widow, res 18 Rae
Hotz, Miss C, prop Colonist Hotel, res Beacon Hill Park
Houston, Wm, machinist (Spratt & Gray) res Spratt's wharf
Howard, Mrs, lodging house, res 60 Rae
Howard, E A, res 60 Rae
Howard, Henry, compositor (The Times) res Pandora
Howe, A C, wood and coal dealer
Howell, L, bookkeeper (Pitts S J) res 144 Fort
Howell, W H, traveller, res 176 Yates
Howerth, Wm H, tinsmith (D C Heal) Railroad Hotel
Hudson's Bay Co, Wharf st, Thos R Smith, assistant commissioner
Hughes, J H, carpenter (S Gray) 49 Second
Hughes, John F, laborer, res 14 Cabdoro Bay road
Humber, A A, bricklayer, Topaze ave
Hughes, J Mc D, clerk (J Gosnell) 201 Douglas
Humber, F S S, bricklayer, res 45 Gorge road
Humber, James Stuart, bricklayer, Topaze ave
Humber, M Luke, bricklayer,, Topaze ave
Humber, Morris, contractor and builder, Topaze ave
Humber, W H Russell, bricklayer, Topaze ave
Humphreys, Hon, T B, M P P, res 69 Belcher
Hunt, Ed, bricklayer, res 150 View
Hunt, John, nurseryman and florist, Burnside road, Victoria District
Hunter, James, laborer, res 46 Store
Hunter, Joseph, general supt. E & N Ry Co, res 49 Birdcage Walk
Hunter, Richd, sub collecter of Stickeen H M Customs res 239 Cook
Hutcheson, J & Co, dry and fancy goods, 70 Government
Hutcheson, James, (Hutcheson, & Co) res 38 Victoria Crescent
Hutson, James, plasterer (Gray & Clark) res 24 Frederick
Huxtable, Robt, painter (Mitchell) res 90 Pandora
Huxtable, W H, janitor (Public School) 90 Pandora
Huxtable, W H, junr, machinist (Albion Iron Works) res 90 Pandora

The Latest Fashions received as soon as published, at
A. GREGG & SON, 42 YATES STREET, VICTORIA, B. C.

ERSKINE'S Boot and Shoe Emporium, 132 GOVERNMENT STREET, COR. JOHNSON. VICTORIA, B. C.

JOHN BARNSLEY & Co. 119 Government Street, Victoria, B. C.
Agents for WINCHESTER REPEATING ARMS Co., Agents for DOMINION CARTRIDGE Co.

THE LEADING TAILORING ESTABLISHMENT 56 GOVERNMENT STREET, VICTORIA, B. C.
KEEP A FIRST-CLASS CUTTER FROM NEW YORK.

THE RONISCH PIANOS *Are the Leading Pianos in B. C. and have the largest sale.*
C. A. LOMBARD & CO., SOLE AGENTS, VICTORIA.

Hyams, S S, optician, 27 Fort, res 38 Kane
Hyland, Wm, brass finisher (Albion Iron Works)

For Really Fine and Strong Binding, go to
G. A. ROEDDE PRACTICAL BOOKBINDER,
Shelf and Paper Box Maker, 88 Johnson st.

I

Imbert, C A, carpenter, 254 Simcoe
Imbert, Geo, tinsmith, (McLennan & McFeely) res 254 Simcoe
Immigrant agent, John Jessop, Govt. Buildings
Indian Office, 20 Douglas
Indian church, Herald st
Ingram, Wm, submarine diver, res 15 Bay
Inland Revenue Office, custom house building, Wharf
Innes Bros, dealers in wood and coal, res 14 Caledonia ave
Innes, Adam, (Innes Bros) res 14 Caledonia ave
Innes, C B, clerk, Bank of B C, res Esquimalt
Innes, H M, ledger keeper (Bank of B N A) res 14 Young
Innes, James, clerk (Innes Bros) res 14 Caledonia ave
Innes, Wm, (Innes Bros) res 14 Caledonia ave
Inspector, weights and measures, R Jones 54 Langley,
Ireland, Mrs M C, dressmaker, res 130
Ireland, M C, logger, res 130 Douglas
reland, Charles,foreman stores, res 22 Menzies
Irvine, David, butcher (Parker John) res 118 North Park
Irvine, Robert, laborer, res 118 North Park
Irvine, Robert jun. butcher (Parker), res 118 North Park
Irvine, Wm, contractor, 21 South road
Irving, Bros, importers boots and shoes, 90 Yates
Irving, G M, (Irving Bros)
Irving, Mrs James, widow, 133 Superior
Irving, Capt J, manager (C P N Co) res 73 Menzies
Irving, PÆ, deputy attorney general, res 47 Cook
Irving, Robert, agent (C P R ticket office) res 32 Churchway
Irving, (T L Irving Bros) res 133 Superior
Irwin, D, accountant, res Saanich road
Isaacs, J, & Co, Indian Bazaar, 43 Johnson
Isaacs, J (Isaacs, J, & Co) res 133 Superior

For Really Fine and Strong Bookbinding go to
G. A. ROEDDE, PRACTICAL BOOKBINDER.
Shelf & Paper Box Maker, 88 Johnson st.

GO TO **B. WILLIAMS & CO.,** for Fine HATS and CAPS, TRUNKS, VALISES, BLANKETS, Etc.
97 Johnson Street, bet. Broad and Douglas, Victoria, B. C.

THE LEADING TAILORING ESTABLISHMENT 55 GOVERNMENT STREET, VICTORIA, B. C.
KEEP A FIRST-CLASS CUTTER FROM NEW YORK.

SPRATT & GRAY, REPAIRING A SPECIALITY,
17 to 19 Work Street, Victoria, B. C.

JOHN BARNSLEY & Co. 119 Government Street, Victoria, B. C.
Agents for WINCHESTER REPEATING ARMS Co.

C. A. Lombard & Co., LEADING MUSIC STORE VICTORIA, B. C.
Sole Agents for Ronisch & Steinway Pianos.

J

Jack, Alexander, res 48 Michigan
Jack, Mrs, widow, res 121 Superior
Jacklin, Thos, stove mounter, (Albion Iron Works) res 44 Herald
Jackman, B Miss, dressmaker, 163 Fernwood road
Jackman, James, teamster, 163 Fernwood road
Jackman, S, harness maker (Mann & Heron) res 163 Fernwood rd
Jacoby, H, sect. Perry Creek gold mining Co, res Union Club
Jackson, A J, (Prior, E G & Co) res 68 Fourth
Jackson, E H, Mrs, widow, 68 Fourth
Jackson, F A, druggist (Wm Jackson) res 30 Michigan
Jackson, Geo, apprentice (Albion Iron Works) res 68 Fourth
Jackson, G E, (Albion Iron Works) res 68 Fourth
Jackson, G R, cutter (Leask & Morrison) res 118 Fort
Jackson, John, shoe maker, (Henry Mansell) res 9 Bay
Jackson, Mrs J B, Pioneer Electric Works, res 95 Yates
Jackson, J Smith, butcher (Van Volkenburgh) res 26 Frederick
Jackson, Kirk, laborer, res View
Jackson, Oliver, tinsmith (Kelly S L & Co) res 9 Bay
Jackson, R, cutter (Leask & Morrison) res 186 Fort
Jackson, R E, (Drake Jackson & Helmcken) res 19 Richardson
Jackson, T H, Intelligence office, 144 Government st, Victoria B C. All kind of Chinese labor supplied.
Jackson, Dr. Wm, Dominion Quarantine officer, Douglas, res 30 Michigan
Jackson Wm, junr. druggist, (Wm Jackson) res 7 Maclure
Jackson, Wm, hack driver, res Pritchard House
Jackson, W R, bar tender, res 112 Fort
Jaeck, J F, druggist, (Campbell D E & Co) res 42 Chatham
James, David, case maker (Goodwin & Jordan)
Jameson, Mrs, dress maker, 137 Pandora
Jameson, Mich, carpenter, (corporation) res 137 Pandora
Jamieson, L, machinist, (Albion Iron Works)
Jamieson, P, cook, res 254 Johnson
Jamieson, Robert, stationer and bookseller, 92 Government, res Rae
Jamieson, R H, grocer (Angus & Gordon) 23 Erie
Janes, Mrs A M, widow, res 39 North Park
Janes, Mrs, widow, res 13 Green
Janes, George, (Colonist), res 13 Green
Jagers, J F, capt. s s Rithet, res 196 View
Jaques, George, watchmaker & jeweller, 127 Fort
Jardine, John, painter, Cormorant
Jay, George, seedsman and nurseryman, Broad, res 255 Cook

HEADQUARTERS for BOOTS & SHOES { ERSKINE'S EMPORIUM, 132 GOVERNMENT STREET, COR. JOHNSON. VICTORIA, B. C.

Go To JOHN BARNSLEY & CO. 119 Government Street, Victoria, For SHOT GUNS, RIFLES, AMMUNITION, and SPORTING CUTLERY.

LEASK & MORRISON, THE LEADING TAILORS OF VICTORIA. 55 GOVERNMENT STREET.

The Latest Fashions received as soon as published, at
A. GREGG & SON, 42 YATES STREET, VICTORIA, B. C.

C. A. Lombard & Co., Direct importers of PIANOS, ORGANS and MUSICAL INSTRUMENTS.
VICTORIA, B. C.

Jay, George, junr. (Yates & Jay) res 23 Birdcage Walk
Jeeves, Allen, laborer, 20 Princess ave
Jeffery, J, bartender (Murphy & Brown) res Humboldt
Jeffery, Mrs R, widow, res 107 Cormorant
Jeffery, R M, res Occidental Hotel
Jeffree, W J, Mrs, widow, res 242 Fort
Jeffree, W J, Golden Rule clothing store, 40 Yates
Jeffree, W J T, junr. 40 Yates, res 242 Fort
Jeeves, Allen, laborer, res 28 Princess ave
Jeeves, Geo, bricklayer, res 21 Second
Jelfs, Thomas, painter, res Walnut
Jemmett, capt W S, surveyor Indian Reserve, res 20 Douglas
Jenkins, Charles, carpenter (Hall Ross & Co) res Victoria west
Jenkins, James, bricklayer, res 11 Princess ave
Jenkins, John, carpenter (Hayward) res 139 Pandora
Jenkins, Miss M, milliner and mantle maker, 109 Douglas, res 47 Second
Jenkins, Wm, boiler maker (Albion Iron Works) res 139 Pandora
Jenkinson, Miss A, saleswoman (W Wilson & Co) res 46 Douglas
Jenkinson, C W, assistant collector, Prov taxes res 45 Vancouver
Jenkinson—gardener
Jenkinson, George Mrs, widow, res 46 Douglas
Jennings, Kestoo, joiner (Muirhead & Mann) res 3 First
Jennings, K, carpenter, res 120 Cormorant
Jennings, Thos, res 120 Cormorant
Jenns, L H, clerk (F Bourchier) res The Rectory Douglas
Jenns, Percival, Revd, Rector St. John's church, res Douglas
Jenns, P A clerk, Bank B C, res The Rectory Douglas
Jensen, Victor, prop. Boomerang Saloon, Langley alley
Jensen, Wm, prop Occidental Hotel, Wharf
Jepson, H, hostler, (Victoria Transfer Co)
Jesse Frank, W, clerk (Davie & Pooley), res 67 Montreal
Jesse, Mrs M, widow, res 67 Montreal
Jessop, John, Dom. Immigration agent, Government buildings res 186 Yates
Jessop, John, machinist, (Albion Iron Works)
Jessop, Mrs L, widow, res 34 Pioneer
Jeune, Fred, sail maker, 6 Johnson
Jewell Henry, furniture and crockery dealer, 77 Yates res 91 Blanchard
Jewish Synagogue, corner Pandora and Douglas
Jobson, machinist, (Albion Iron Works)
John, B H, draughtsman, Land and Works office, res 9 Bellot
John, R F, warden, Provincial jail
Johns, E Miss, dressmaker, res 14 Frederick
Johns, William, expressman, res 19 James
Johnson Walker & Flett, mill owners, North Government

B. WILLIAMS & CO., Keep always in Stock a first-class Assortment of Underwear, all sizes and Prices. See them.
97 Johnson Street, bet. Broad and Douglas, Victoria, B. C.

LEASK & MORRISON, THE LEADING TAILORS OF VICTORIA.
55 GOVERNMENT STREET.

SPRATT & GRAY, DRAUGHTSMEN AND PATENT ATTORNEYS.
17 to 19 Work Street, Victoria, B. C.

Go To JOHN BARNSLEY & CO. 119 Government Street, Victoria,
For Shot Guns, Rifles, Ammunition and Sporting Gunlery

The Ronisch Pianos Are the LEADING PIANOS in B. C. and have the Largest Sales.
C. A. LOMBARD & CO., AGENTS, VICTORIA.

Johnson, Mrs C, widow, res 26 Beechy
Johnson, Edwin, Q C, J P, res 92 Belleville
Johnson, E C, tanner, res 71 John
Johnson, E E, currier (W Heathorn) res 71 John
Johnson, E M, notary, real estate, 80 Gov, res 141 Quadra
Johnson, Frank horse trainer, res Pritchard House
Johnson, Frank, painter, res. American Exchange Hotel
Johnson, F, res 16 North Park
Johnson, H P, clerk (Nicholles & Renouf)
Johnson, J B, & Co, grocers, 30 Humboldt
Johnson, J A (Johnson Walker & Flett) res 144 Quadra
Johnson, J, laborer, res Chambers
Johnson, J, waiter 250 Yates
Johnson, John, (M R Smith & Co) res 16 North Park
Johnson, Mrs N G, prop New York restaurant, Yates res 26 Beecher
Johnson, R J (Powers & Johnson) res 12 Yates
Johnson, Thos, laborer (corporation) res 28 Farquahar
Johnson, Wm, insurance agent (Sun Life) res 26 North Park
Johnston, J, commercial salesman (M W Waitt) res Yates
Johnston, James, expressman, res 28 Simcoe
Johnston, Matthew T, manager (Findlay Durham & Brodie 98 wharf, res Union Club
Johnston, P T, & Co, seedsmen and nurserymen 28 Fort res 151 Cadboro Bay road
Johnston, P T, (Johnston, P T & Co) res 151 Cadboro Bay road
Johnston, R H, clerk (Johnston, P T & Co) 151 Cadboro Bay
Jonasson, A M, (J Weiler) res 217 Cook road
Jones & Co, stenographers and type writers, 72 Wharf.
Jones, C, gentleman, res 54 Pandora
Jones, J, photographer, res 54 Pandora
Jones, T M, photographer, res 54 Pandora
Jones, R, gentleman, res 54 Pandora
Jones, C F, steno and typographer res 52 Pandora
Jones, A E C, steno and typographer, res 54 Pandora
Jones & McNeil, livery and sale stables, 109 Johnson
Jones, A W, real estate and insurance agent, 36 Government res 27 Labouchere
Jones, Arthur, clerk (Jones Wm) res 42 Herald
Jones, Edward, laborer, (Albion Iron Works)
Jones, Edwin, res 42 Herald
Jones, F C (Fee & Jones) Belleville
Jones, Geo bartender (Vancouver House) res 71 Yates
Jones, James, brass finisher, (Albion Iron Works)
Jones, John (Jones & McNeil) res 50 David

ERSKINE'S Boot and Shoe Emporium, 132 GOVERNMENT STREET, COR. JOHNSON. VICTORIA, B. C.

JOHN BARNSLEY & Co. 119 Government Street, Victoria, B. C.
Agents for WINCHESTER REPEATING ARMS Co., Agents for DOMINION CARTRIDGE Co.

THE LEADING TAILORING ESTABLISHMENT 55 GOVERNMENT STREET, VICTORIA, B. C.
KEEP A FIRST-CLASS CUTTER FROM NEW YORK.

The Latest Fashions received as soon as published, at
A. GREGG & SON, 42 YATES STREET, VICTORIA, B. C.

THE RONISCH PIANOS *Are the Leading Pianos in B. C. and have the largest sale.*
C. A. LOMBARD & CO., SOLE AGENTS, VICTORIA.

Jones, J B (Stevenson & Jones) 189 Fort
Jones, R, collector Inland Revenue, res 110 Superior
Jones, Mrs L B, widow, res 85 Henry
Jones, Mrs R, widow res 110 Superior
Jones, S propr. Dominion Hotel, 119 Yates
Jones, S, Junr, clerk (Dominion Hotel) res 119 Yates
Jones, T J & Son, dentists, rooms 1 2 3 B B C Govt
Jones, T C, boat builder, 20 Wharf
Jones, T H (Jones T J & Son) res 246 Fort
Jones, T J, L D S (Jones T J & Son) res 246
Jones, Thos, compositor (Miller Munroe) res 135 Quadra
Jones, W H Macnaughton, A B, M D, M S, 11 Bastion
Jones, Wm, coal and wood merchant, 22 Store, res 42 Herald
Jones, Wilfred R, clerk (Bank B C) res 8 Quebec
Jones, W R, bartender (Senate saloon) res 52 Government
Jorand, Henri, prop Rocabella boarding house, 22 Victoria Cresent
Jordan, Charles, baker, 11 Store, Esquimalt road
Jordan' G W (Goodwin & Jordan) res 108 Cormorant
Jordan, William, painter, res 98 Blanchard
Jordan. Wm, baker, 11 Store
Joslyn, C L, res 141 Chatham
Joy, B, machinist, (Albion Iron Works)
Joyce, Alex P, res Occidental

For Really Fine and Strong Bookbinding, go to
G. A. ROEDDE, PRACTICAL BOOKBINDER. Shelf & Paper Box Maker 88 Johnson st.

K

Kains, Tom. D L S, assistant draughtsman, land and works office res 32 Kingston
Kammerer, C W (T N Hibben & Co) res 17 Putman
Kaye, James, 2nd assistant, Boys Public School
Kaye. machinist, (Albion Iron Works)
Kays, Richard, laundry, res 103 Fisguard
Kearn, Mrs, widow, res 136 Fort
Keast, Arthur, deputy registrar Supreme and County Courts, res 62 Second
Keast, Miss A, 4th assistan, Girls Public School
Keast, H, clerk (C P R ticket office) res 62 Second
Keays, H, clerk (Royal Hotel) res 111 Blanchard
Keefe, M L, master mariner, res 77 View
Keefer, George, civil engineer, res 74 Kingston
Keithley, Geo, engineer (Weiler J)
Keller, J W, manfacturer ornamental center pieces, drain pipes res 161 Yates (see Pottery Works)

SPRATT & GRAY, REPAIRING A SPECIALTY. *17 to 19 Work Street, Victoria, B. C.*

THE LEADING TAILORING ESTABLISHMENT 55 GOVERNMENT STREET, VICTORIA, B. C.
KEEP A FIRST-CLASS CUTTER FROM NEW YORK.

JOHN BARNSLEY & Co. 119 Government Street, Victoria, B. C.
Agents for WINCHESTER REPEATING ARMS Co., Agents for DOMINION CARTRIDGE Co.

GO TO **B. WILLIAMS & CO.,** for Fine HATS and CAPS, TRUNKS, VALISES, BLANKETS, Etc.
97 Johnson Street, bet. Broad and Douglas, Victoria, B. C.

The Ronisch Pianos *Are the leading Pianos in B.C., and have the largest sale.*
C. A. Lombard & Co., Sole Agents, Victoria.

Kellogg, Ed, druggist (Teague J Junr)
Kelly, S L & Co, tinsmiths and stove dealers, 22 Yates
Kelly, A J, clerk (Kelly S L & Co) res 228 Yates
Kelly, D L, ship carpenter, res Brunswick House
Kelly, George, res 88 Pembroke
Kelly, Henry, ship builder, res 88 Pembroke
Kelly, Jas Mrs, dressmaker, 100 Frto
Kelly, J A, tinsmith (Kelly S L & Co) res 223 Yates
Kelly, Jas A, joiner (Muirhead & Mann)
Kelly, James, carpenter, res 33 Elizabeth
Kelly, Robert, res 88 Pembroke
Kelly, R, laborer, res Pacific Telegraph Hotel
Kelly, S L, (Kelly S L & Co) res 238 Yates
Kemp, W B, machinist, res Albion Hotel
Kennedy, David, marine engineer, res 15 Montreal
Kennedy, John engineer, res 1 Beacon Hill Park
Kennell, Godfrey, kalsominer, res 46 Blanchard
Kenning, A, clerk (Ames Holden Co) res 107 Pandora
Kent, Charles, bookkeeper (Marvin & Tilton) res 180 Yates
Kent, H, manager, music store (Waitt & Co) 64 Government, res 243 Yates
Kent, Wm, laborer (corporation) res 71 Blanchard
Keown, Frank, painter, 8 Amelia
Keown, James, carpenter, 8 Amelia
Ker, D R (Brackman & Ker) res Discovery
Ker, Robt J, clerk (Welch Rithet & Co) res190 Blanchard ave
Ker, Walter, clerk (Brackman & Ker) res Discovery
Kerg, Mrs, widow, res 20 Pioneer
Kermode, Edwd (Star ship yard Co) res 87 Henry
Kerr, A S, assistant (Ledingham G) 133 Government, res Chatham
Kerr, D E, 1st assistant boys Public School
Kerr, John, carpenter, res Angel Hotel
Kerr, J R, book agent, 65 Government res 118 Fort
Kerr, Wm, C furniture and stove dealer, 110 Yates
Kessler, Henry, master mechanic, machine shop (Albion Iron Works) res 115 Chatham
Kettle, Wm, apprentice (Goodwin & Jordan) res 52 John
Kettle, Wm, engineer (S S Alexander) res 52 John
Kettle, Wm H, machinist (Albion Iron Works)
King, A B, baker (King S E B) res 36 Alfred
King, C J, teamster, 139 Yates
King, C R, manufacturer's agent, 49 Govt, res Kings road
King, J H, expressman, res 165 Chatham
King, John, driver (Victoria Transfer Co)
King, Joseph, bartender, res 130 Blanchard ave
King, Paul, master mariner, res Occidental Hotel

CHEAP, Durable and Stylish Boots and Shoes, { **LASKINE'S EMPORIUM,** 132 GOVERNMENT ST. COR. CORMOR. VICTORIA, B. C.

Go To **JOHN BARNSLEY & CO., 119 Government Street, Victoria,**
For FISHING TACKLE, LAWN TENNIS GOODS, BRIAR PIPES, ETC.

THE FINEST GOODS, THE FINEST TRIMMINGS AND THE BEST WORKMANSHIP.
At The Leading Tailors, LEASK & MORRISON, 55 Government Street, Victoria, B. C.

A. GREGG & SON, ARTIST TAILORS, 42 YATES STREET,
Opposite Langley Street, Victoria, B. C.

THE RONISCH PIANOS *Are the Leading Pianos in B. C and have the largest sale.*
C. A. LOMBARD & CO., SOLE AGENTS, VICTORIA.

King, S E B, baker and confectioner, 16 Broad, res 36 Alfred
King, Thomas, upholsterer, 84 Kane
King, Walter, driver (King C J) res 165 Chatham
King, W, insurance agent, res 185 Yates
Kingham, Rev Henry, curate Christ church cathedral, Bishops close, 40 Burdett ave
Kingsbury, D P, laborer, Humboldt
Kinnaird, W D, cutter (A Gilmore) res 8 Pioneer
Kinneir, W J, laborer, 9 Putman
Kinsman, John, contractor and builder, res 94 Pembroke
Kirk, C W, teamster (Heathorn) Skinner, res Victoria West
Kirk, machinist (Albion Iron Works)
Kirkup, J, boot and shoe maker, res 13 Govt
Kirschberg & Landsberg, pawnbrokers, 57 Johnson
Kirschberg, S (Kirschberg & Landsberg) 13 NorthPark
Kirsop, George, stone cutter, res 164 Chatham
Knappett, James, coachman, res 25 Scoresby
Knight, G J, stone cutter, res 129 Johnson
Knight, G, moulder (Albion Iron Works)
Knight, J W (McGregor, Knight & McKitrick) res 86 Henry
Knight, M J, master mariner, res 127 Michigan
Knight, Walter, painter, res 129 Johnson
Knowles, Harry, carpenter (Smith & Clark)
Knox, Wm, boiler maker (Albion Iron Works) res Western Hotel
Knudson, C, machinist (Johnson W & F) res 60 North Park
Kosche, Carl, hair dresser, 31 Government
Kroeger, F, upholsterer (Weiler J) res Moss
Kurtz & Co, cigar manufacturers, 79 Government
Kurtz, J (Kurtz & Co)
Kurtz, Mrs D, widow, 141 Fort

For Really Fine and Strong Binding, go to
C. A. ROEDDE PRACTICAL BOOKBINDER,
Shelf and Paper Box Maker, 88 Johnson st.

Laing, Andrew D, ship building yard, 22 Erie
Laing, John A, carpenter, res 7 Blanchard
Lakin, F, miner etc, res 153 Montreal
Lambeth, William, expressman, res 240 Simcoe
Lambkin, C H, tobacconist, 112 Yates
Lancaster, John, laborer, corporation, res 256 Johnson
Lancaster, Thomas, laborer (corporation) res 256 Johnson
Lane, Clarence, clerk, res 294 Johnson
Lane, Vernon, carpenter, 294 Johnson
Lang, F H, clerk (Dominion Express Co) res 11 Pioneer

SPRATT & GRAY, FOR BRASS GOODS AND PIPE FITTINGS.
17 to 19 Work Street, Victoria, B. C.

THE FINEST GOODS, THE FINEST TRIMMINGS AND THE BEST WORKMANSHIP.
At The Leading Tailors, LEASK & MORRISON, 55 Government Street, Victoria, B. C.

Go To **JOHN BARNSLEY & CO., 119 Government Street, Victoria,**
For Fishing Tackle, Lawn Tennis Goods, Briar Pipes, etc.

B. WILLIAMS & CO., Make a Specialty of Children's Clothing, Examine their Stock before going elsewhere.
97 Johnson Street, bet, Broad and Douglas Victoria.

C. A. Lombard & Co., LEADING MUSIC STORE VICTORIA, B. C.
Sole Agents for Ronisch & Steinway Pianos.

Lang, Lieut J T, res 60 Cook
Lang, R, contractor and builder, res 57 Kings road
Lange & Co, watchmakers and jewellers, 93 Government
Lange, G W A, (Lange & Co)
Langley & Co, wholesale and retail druggists, 21 to 23 Yates
Langley, A J, J P, (Langley & Co) res Fairfield rd
Langley, A R, accountant (R Ward & Co) res Humboldt
Langley, Mrs E, private boarding house, res 105 Pandora
Langley, G F, druggist, (G Morison) res 16 Humboldt
Langley, John M, dept. sheriff, county Victoria, and prov. constable, law court, res 223 Fort
Langley, W H, law student (Drake Jackson & Helmcken) res Fairfield road
Lapierre, H, Empire bakery and grocery, 119 Fort
Larbonne, J, variety store, 29 Johnson, res 62 Pandora
Larkins, William, bartender, Caledonian saloon,
Larman, James, boot and shoe maker, 11 Johnson
Larson, G, mill hand, (Johnson Walker & Flett)
Lascelles, Jas, teamster, res 51 Kane
Latham, Sam, machinist (Albion Iron Works) res 52 Pandora
Latreille, John, tinsmith, res Western Hotel
Law Library, at County Court, James Bay
Law, Mrs, widow, res 115 Fisguard
Law, Maurice, pattern maker (Albion Iron Works)
Law, Robt, moulder (Albion Iron Works)
Lawless, Michael, carpenter, (S Gray) res Market
Lawn Tennis Club, Michigan st, James Bay
Lawrence, A, prop. Chicago candy factory, 46 Government, res 62 Belleville
Lawrence, Capt, master mariner, res Brunswick House
Lawrence, G R, assayer, 156 View
Lawrence, Mrs Geo, widow, 156 View
Lawrenson, Mrs, nurse, res 70 Douglas
Lawson, A W, driver, res 7 Kane
Lawson, Charles R, res 6 Amelia
Lawson, G W, assistant (H Bostwick)
Lawson, Henry, editor Colonist, res 86 Fort
Lawson, H C, engineer s s Olympian, res 237 Johnson
Lawson, J H, factor cashier, Hudson's Bay Co, res 106 Simcoe
Lawson, James M, printer, res 6 Amelia
Lawson James, helper (Albion Iron Works)
Lawson, J, (Hasenfratz & Lawson) res 130 Fort
Lawson, Robert, tide waiter, H M Customs res 67 Humboldt
Lawson, R W, teamster, res 80 Chatham
Lawson, Thomas, boiler maker, (Albion Iron Works) res 6 Amelia
Lawson, W G, umbrella repairer, res 6 Amelia
Leach, John, carpenter and builder, res 93 Yates

HEADQUARTERS for BOOTS & SHOES { ERSKINE'S EMPORIUM, 132 GOVERNMENT STREET, COR. JOHNSON, VICTORIA, B. C.

Go To JOHN BARNSLEY & CO. 119 Government Street, Victoria, For SHOT GUNS, RIFLES, AMMUNITION, and SPORTING CUTLERY.

The Most Elegantly Appointed Tailoring Parlors on the Coast. LEASK & MORRISON, 55 GOVERNMENT STREET, VICTORIA, B. C.

The Latest Fashions received as soon as published, at
A. GREGG & SON, 42 YATES STREET, VICTORIA, B. C.

The Ronisch Pianos *Are unsurpassed for Tone, Touch and Durability.*
C. A. Lombard & Co., Sole Agents, Victoria.

Leahy, J, brewer and malster, 124 Johnson
Leask, J C, merchant tailor, 55 Government
Leclaire, Noel, teamster, res 56 Pembroke
Ledingham, Geo, carriage builder, 133 Government, res 129 Fisguard
Ledingham, W J, blacksmith, 133 Government, res 129 Fisguard
Lee, A, employee (Phillips & Son)
Lee, A, driver, (T Harding) res 75 Fort
Lee, C E, employee E & N Ry, res American Exchange Hotel
Lee, Wm, moulder, (Albion Iron Works)
Leech, Alfred, employee Esquimalt Water Works, res 51 Kings rd
Leech, P J, city surveyor, Avalon Villa, Beacon Hill Park
Leet, J, Montague, barrister at law, res 86 Fort
Legg, Edward, saloon and groceries, 324 Government
Leggatt, Charles J, registrar general of titles, res 56 Quebec
Lehman, David, carpenter, 11 Kings road
Lehman, J, carpenter, (S Gray) res 119 Yates
Lehman, Sam, carpenter, 11 Kings road
Leighton, A, shoemaker (G H Maynard) res Colonial Hotel
Leiser, G, (Lenz & Leiser) 255 Fort
Leiser, S, wholesale grocer, 5 Yates, res 125 Quadra
Leitch, G T, chief engineer, Victoria Electric Illum Co, res Windror Hotel
Le Leivre, Mrs, widow, res 29 Pioneer
Lemm, I A, fancy store, res 113 Fort
Lemmens, Most Revd Father J N, bishop of Vancouver Island and Alaska, res The Palace, 109 Yates
Lemon, James, foreman (Johnson Walker & Flett), res 116 Cormorant
Lemmay, W A, engineer, res American Exchange Hotel
Lennox & Rosson, chimney sweepers, res 110 Johnson
Lennox, Wm, (Lennox & Rosson) res 110 Johnson
Lenz & Leiser, dry goods, 60 Government
Lenz, Jacob, 255 Fort
Lenz, M, (Lenz & Leiser) res 255 Fort
Leonard, John, waiter (New York Restaurant) res 17 Pioneer
LePrince, Mrs V A, dressmaker, res 52 Government
Leslouis, F, 148 Johnson
Lester, Peter, senr, 93 Vancouver
Leterme, Revd. Father J, St. Andrews Pro-Cathedral, res The Palace, 109 Yates
Lettice, R, dealer in paints, oils &c, 40 Fort, res 58 Kane
Lettice, W H, painter (R Lettice) res 58 Kane
Levin, H A, res 70 North Park
Levy Barney, cigar manufacturer, 101a Johnson, res 32 Pioneer
Levy, Mrs E, res 120 Vancouver

The Most Elegantly Appointed Tailoring Parlors on the Coast.
LEASK & MORRISON, 55 GOVERNMENT STREET, VICTORIA, B. C.

SPRATT & GRAY, FOR NEW AND SECOND HAND MACHINERY.
17 to 19 Work Street, Victoria, B. C.

GO TO **B. WILLIAMS & CO.,** for Fine HATS and CAPS, TRUNKS, VALISES, BLANKETS, Etc.
97 Johnson Street, bet. Broad and Douglas, Victoria, B. C.

Go To **JOHN BARNSLEY & CO.** 119 Government Street, Victoria

The Ronisch Pianos Are the LEADING PIANOS in B. C. and have the Largest Sales.
C. A. LOMBARD & CO., AGENTS, VICTORIA.

Levy, D J, merchant tailor, 61 Johnson, res 70 Broad
Levy, J L, cigar manufacturer, 100 Government, res 120 Vancouver
Levy, Joseph, prop. Arcade Oyster Saloon, 124 Government, res 19 Pioneer
Levy, Josh, cigar maker (Levy J L) res 39 Pandora
Lewis, A, tinsmith and stove dealer, 46 Yates
Lewis. E, painter (Sears J)
Lewis, E S, teamster, res 31 Pioneer
Lewis, Capt H G, agent Marine and Fisheries depart, res 114 Belleville
Lewis, Lewis, clothier, 44 Yates
Lewis, Richd. M, joiner (Muirhead & Mann) res 31 Pioneer
Library, free public, Fort
Liddell, Robt, shoe maker (H Mansell) res 128 Quadra
Liddell, Mrs, widow, res 59 Kane
Lilley, H A, prop City Candy Factory, 105 Douglas
Lince, Ed, carpenter, res 49 St. Lawrence
Lindley, Wm, helper (Albion Iron Works)
Lindsay & Pettit, dry goods, 33 Store
Lindsay, A, accountant (J Parker) res 47 Maclure
Lindsay, David, (Lindsay & Pettit) 33 Store
Lindsay. Dickson, F, M D, res 1 Richardson
Lindsay, Mrs Ellen, widow, res 154 Michigan
Linnaker, Ed, painter, res Green
Lintott, Jno, prof of music, Quadra
Lissett, James, painter, res 52 Michigan
Little, John, milkman, res 263 Johnson
Livock, W T, factor in charge, Hudson's Bay Co, res 45 Menzies
Lloyd, Thos. mariner, 260 Johnson
Lockhart, C B, (Hastie & Lockhart) 153 Fort
Lodge, Wm, moulder (Albion Iron Works) res 91 North Park
Loewen & Erb, props Victoria Brewery, 33 Discovery
Loewen, Joseph, (Loewen & Erb) 56 Pandora
Loewen, H, clerk (Findlay Durham & Brodie) res 56 Pandora
Logan, Miss E, tailoress (A Gregg & Son) res North Park
Logan, George, trader, res 46 Quebec
Logan, Hugh, telephone operator (V and E Telephone Co) Esquimalt
Lomax, Jno, driver Yates
Lombard, C A, (Lombard C A & Co) res 56 Collinson
Lombard, C A, & Co, music dealers, 71 Government
Long, John, helper, (Albion Iron works)
Longhurst, J, prop Belmont Saloon, 11 Government, res 36 South Park
Longstaff, Alex, boiler maker, (Albion Iron Works) res Western Hotel

Immense Assortment of Boots and Shoes, { ERSKINE'S EMPORIUM, 132 GOVERNMENT ST. COR. JOHNSON. VICTORIA B. C.
JOHN BARNSLEY & CO., 119 Government Street, Victoria, B.C.
IMPORTERS OF FIRE ARMS, etc. REPAIRS AND NEW WORK A SPECIALTY.
A. GREGG & SON, ARTIST TAILORS, 42 YATES STREET,
Opposite Langley Street, Victoria, B. C.

C. A. Lombard & Co., Direct importers of PIANOS, ORGANS and MUSICAL INSTRUMENTS.
VICTORIA, B. C.

Lopatecki, M, Ph D, assistant editor Evening Standard, res 36 Cadboro Bay road
Lorimer, W, foreman pattern shop, (Albion Iron Works) res 10 Toronto
Lorimer, W, apprentice (Spratt & Gray) res 101 Toronto
Lorne Restaurant, prop. Geo Crossman, 66 Johnson
Love, machinist, (Albion Iron Works)
Lovejoy, finisher (Sehl Jacob)
Lovell, J B, J, P, res 180 View
Lowe, J, boiler maker, (Albion Iron Works) res Western Hotel
Lowe, Mrs, widow, res 131 Quadra
Lowe, Skane, (Hall & Lowe) res 45 Carr
Lowell, Harry R, upholsterer, res 35 Blanchard
Lowenberg, Harris & Co, real estate, financial and insurance agents 41 Government
Lubbe, T, exporter of furs, Wharf st. res 103 Quadra
Lucas, H Charles, baker, res 68 North Park
Lumley, Ben, steamboat man, res 28 Store
Lumley, Wm, steamboat man, res 28 Store
Luney, Mrs Wm, grocer store 261 Douglas
Luney, Wm, contractor and builder, res 261 Douglas
Luscomb, Miss, waitress (Mason Mrs G) 60 Fort
Luscombe. Thos, florist, 202 Fort
Lyall, George, overseer, Public Works, res 10 Amelia
Lyon, James, boiler maker (Albion Iron Works) Cedar Hill road
Lyons, Jas, bolt maker (Albion Iron Works)

For Really Fine and Strong Binding, go to
C. A. ROEDDE PRACTICAL BOOKBINDER,
Shelf and Paper Box Maker, 88 Johnson st.

M

Macadams, Mrs, milliner, (Haughton, T & Co)
Macabe, T B, job foreman (Colonist) res 107 Pandora
Macartney, Samuel, manager (Victoria, Truck and Dray Co) res Oriental Hotel
Macaulay, W J, res 42 Superior
Macdonald, C N, accountant, Public Works Department, res 33 Birdcage Walk
Macdonald, Charles, ship carpenter, res 171 Johnson
Macdonald, John, carpenter, res 171 Johnson
Macdonald, John W, driver, Dom. Express Co, res 171 Johnson
Macdonald, Mrs K, widow, res 82 Kane
Macdonald, W, pilot, res 26 Erie
Macdonald, W J, Senator, J P, res Armadale James Bay

B. WILLIAMS & CO., Keep always in Stock a first-class Assortment of Underwear, all sizes and Prices. See them.
97 Johnson Street, bet. Broad and Douglas, Victoria, B. C.

LEASK & MORRISON, THE LEADING TAILORS OF VICTORIA.
55 GOVERNMENT STREET.

SPRATT & GRAY, DRAUGHTSMEN AND PATENT ATTORNEYS.
17 to 19 Work Street, Victoria, B. C.

The Ronisch Pianos *Are the leading Pianos in B.C., and have the largest sale.*
C. A. Lombard & Co., Sole Agents, Victoria.

MacKay, C, compositor, (Colonist) res 36 Frederick
MacKay, Mrs C, widow, res 43 Work
MacKay, A E, civil engineer, res 121 Superior
McKay, D G, carrier, (Post Office) res 43 Work
Mackay, Donald, accountant, (C P N Co) res 25 Quebec
Mackay, Gordon, Mrs, widow, res 44 Rae
Mackay, J, silver engraver, (Pennock & Co) res 36 Frederick
Mackay, Wm, night watchman, (C P N Co), res 50 John
Mackie, Chas, printer (Colonist) res 30 Blanchard
Mackie, J, engraver (Pennock & Clayton) res 161 Yates
Mackenzie, W G, com. traveller, (Cowan Shaw & Co) res 25 Kane
Mackinlay, W S, carpenter, res 30 Douglas
Mackintosh, S T, accountant, telegraph office, res 30 Second
Maclure, F S, (J Hutcheson & Co) res 104 Superior
Maclure, J C, accountant (R Ward & Co)
Maclure, S. (Clow & Maclure) res 101 Blanchard
MacLaughlin, J H, paying teller and audit clerk, Dom. Savings Bank, res Fernwood road and Pandora
Macmunn, Charles, photographer, res 110 John
Macrae, Revd Donald, Presbyterian missionary, Victoria district res 8 Pioneer
Madden, J, foreman machine shop, (Albion Iron Works)
Madson, C, upholsterer, (Jewell H) Yates
Madigan, Benj, engineer, s s Boscowitz, res 42 Work
Madigan, George, machinist (Albion Iron Works)
Magirl, Chas, machinist, (Albion Iron Works) res 56 Quadra
Magnesen, A. bookkeeper (T Earle) res 139 Fort
Maison de Sante Francaise, steward John Peterson, Collinson and 39 McClure
Mallandaine, E, architect, room 4 B B C, Government, res 22 Simcoe
Mallandaine, E, junr, architect, res 23 Simcoe
Mallandaine, Fred, res 23 Simcoe
Mallette, C E, manager coal wood and lumber yard, 52 Government, res 14 Young
Mallinson, F, auctioneer, res Pacific Telegraph Hotel
Mandart, Revd Father J M, St Andrews Pro-Cathedral, res The Palace, 109 Yates
Manske, W, blacksmith, (Albion Iron Works) res Occidental Hotel
Mann & Heron, saddlers and harness makers, 29 Broad
Mann, George, grocer and wine merchant, 86 Store, res 19 David
Mann, H T, (Mann & Heron) 29 Broad
Mann, Jas G, (Muirhead & Mann) res 33 Bridge
Mann, W, bricklayer, res Rae
Manning, J A, agent Hall Safe & Lock Co, res 119 Yates
Manning, M, bartender (Railroad Hotel)

CHEAP, Durable and Stylish Boots and Shoes, { **LRSKINE'S EMPORIUM,** 132 GOVERNMENT ST. COR. JOHNSON. VICTORIA, B. C.

Go To **JOHN BARNSLEY & CO., 119 Government Street, Victoria,**
For Fishing Tackle, Lawn Tennis Goods, Briar Pipes, etc.

THE FINEST GOODS, THE FINEST TRIMMINGS AND THE BEST WORKMANSHIP.
At The Leading Tailors, LEASK & MORRISON, 55 Government Street, Victoria, B. C.

A. GREGG & SON, ARTIST TAILORS, 42 YATES STREET,
Opposite Langley Street, Victoria, B. C.

THE RONISCH PIANOS Are the Leading Pianos in B. C and have the largest sale.
C. A. LOMBARD & CO., SOLE AGENTS, VICTORIA.

Mansell, H, manufacturer and importer boots and shoes, 95 Government, res 96 Pandora ave
Mansell, Herbert,, clerk (Carne & Munsie) res Vancouver House
Mansell, James, helper (Albion Iron Iron Works) res 30 Pioneer
Manskey, Wm, blacksmith, (Albion Iron Works)
Manson, J D, res 197 Chatham
Marboeuf, L, prop Poodle Dog Restaurant, 49 Yates
March, James, miller (Hall Ross & Co) res 62 North Park
Marine and Fisheries Dept, (Custom House) Capt G Lewis, agent
Marks, Mrs S, res 134 Yates
Marks, M, com traveller, res 134 Yates
Marrion, Arthur, plumber, res Walnut
Marrion, F, carpenter (Johnson W & F) res 18 Hillside ave
Marsden, H, res 125 Michigan
Marsden, R H, plumber, (John Braden) res Niagara
Marsh, machine hand, (Sehl Jacob)
Marshall, A W, gunner, "C" Battery, res 102 Humboldt
Marshall, Charles, res 171 Cook
Marshall, Mrs, res 79 Kane
Marshall, Thomas, carpenter, res 56 Rock Bay ave
Marshall, Wm, bartender, Pritchard House
Marston, Charles, hack driver, res 9 Caledonia ave
Marston, Edwin, hack driver, res 58 North Park
Martin, machinist (Albion Iron Works)
Martin, G, clerk, (Wm Craft) res 141 Simcoe
Martin, H J, traveller (Welch Rithet & Co) res Fort
Martin, James, bookkeeper, (Lowenberg Harris & Co) res 60 Fort
Martin, Miss, dressmaker, res 165 Johnson
Martin, Mrs, res Douglas House
Martin, Simon, bridge foreman E & N Ry
Martin, Thos, engineer, res 165 Johnson
Martin, Walter, bartender, (Palace Saloon) res Colonial Hotel
Martin, W C, clerk (U S Consul) res 60 Fort
Marvin, E B, & Co, ship chandlers, 74 Wharf
Marvin & Tilton, hardware and agricultural impls, 69 Wharf
Marvin, Edgar, U S A Vice-Consul, (Marvin & Tilton) Driard House
Marvin, Edgar, junr, res Driard House
Marvin, W, Driard House
Marvin, W T, clerk (Marvin & Tilton) res Driard House
Marvin, E B, J P, (Marvin E B & Co) res 34 Cadboro Bay road
Marwick, Mrs James, widow, res 157 View
Marwick, Robert, laborer, res 157 View
Maslem, W, farmer, res 185 Fernwood road
Mason, C Dubois, manager (Eberts & Taylor) res 132 Pandora
Mason, Mrs G, private boarding house, res 60 Fort

THE FINEST GOODS, THE FINEST TRIMMINGS AND THE BEST WORKMANSHIP.
At The Leading Tailors, LEASK & MORRISON, 55 Government Street, Victoria, B. C.

SPRATT & GREY,
FOR BRASS GOODS AND PIPE FITTINGS.
17 to 19 Work Street, Victoria, B. C.

GO TO B. WILLIAMS & CO., For Men's, Youth's and Boys' Clothing
97 Johnson Street, bet. Broad and Douglas, Victoria B. C

Go To JOHN BARNSLEY & CO., 112 Government Street, Victoria

The Ronisch Pianos Are the LEADING PIANOS in B. C. and have the Largest Sales.
C. A. LOMBARD & CO., AGENTS, VICTORIA.

Mason, H S, director B C land invest agency, 49 Government res 5 Birdcage Walk
Mason, Robert, teamster, res Pembroke
Mason, Thos G, manufacturers agent, 18 Broad, res 33 Carr
Agent for Gault Bros & Co's Woolens, Dry Goods, Gents Furnishings, Montreal. P D Dods & Co, Paints and Oils, Montreal.
Mason, Wm H, estate agent and notary public, 5 Trounce alley res 18 Young
Masonic Hall, 132 Douglas
Masters, James, ship carpenter, res 36 Store
Masterson, Ed W, clerk, (Dr. Duncan), 56 Douglas
Mathisen, O C, carpenter, res 26 Erie
Mather, A, laborer, res 203 Cook
Matsen, Charles, upholsterer, (Jewell)
Mathews, G F, (Prior & Co) res Roccabella
Matthews Richards & Tye, hardware, 32 Yates
Matthews, John, laborer, res 82 Niagara
Matthews, J, 4 Bastion square
Matthews, J B, M R C S, S L D, 17 Fort
Matthews, J P, clerk (Ross, Dixi & Co) res 177 Montreal
Matthews, R J, tailor (Russell, McDonald & Co) res 134 Douglas
Matthews, Thomas, assist city surveyor, res 45 First
Maurmann, Paul, (White & Maurmann)
May, J, machine hand (Sehl Jacob)
Maynard, Albert H, foreman (Maynard R) res 100 John
Maynard, Chas, contractor, 34 Fernwood rd, P O box 266
Maynard, G H, boots and shoes, 59 Government, res Burnside rd
Maynard, Geo, plumber, res 34 Fernwood road
Maynard, H, brakeman, E & N Ry, res 129 Fisguard
Maynard, James, boot and shoe importer, 119 Douglas
Maynard, Richard, leather and shoe findings, 97 Douglas
Maynard, Mrs, R photographic artist, 99 Douglas
"Mayor," The, John Grant, M P P, City Hall
McAlister, John, J P, (Harrison & McAlister) res Pandora
McAndrews, B, machinist, (J Weiler)
McArthur, Mrs A printer, 63 View
McArthur, Jas, engineer (s s Rithet) 56 John
McBeth, D G, joiner (Muirhead & Mann)
McBride, J driver (Angus & Gordon) 31 Kingston
McCabe, T B, (Colonist) 107 Pandora
McCahill, M, wharfinger (Spratt's wharf) Store
McCallum, Robt, hack driver, Royal Hotel
McCallum, helper (Albion Iron Works)
McCandless, A G, (Gilmore & McCandless) res Discovery
McCandless, H, clerk (A Gilmore) res Store

Immense Assortment of Boots and Shoes, { ERSKINE'S EMPORIUM, 132 GOVERNMENT ST. COR. JOHNSON. VICTORIA B C

JOHN BARNSLEY & CO., 119 Government Street, Victoria, B.C.
IMPORTERS OF FIRE ARMS, etc. REPAIRS AND NEW WORK A SPECIALTY.

The Most Elegantly Appointed Tailoring Parlors on the Coast.
LEASK & MORRISON, 55 GOVERNMENT STREET, VICTORIA, B. C.

A. GREGG & SON, ARTIST TAILORS, 42 YATES STREET,
Opposite Langley Street, Victoria, B. C.

The Ronisch Pianos *Are the leading Pianos in B.C., and have the largest sale.*

C. A. Lombard & Co., Sole Agents, Victoria.

McCandlish, Miss E, 16 Young
McCandlish, J, prop The Hall Saloon, 129 Fort
McCandouch, Geo, ship carpenter, 139 Chatham
McCarter, Wm, machine hand (Muirhead & Mann) 27 Fort
McCarthy, D, manager Bee Hive Saloon, 48 Fort,
McCarthy D, cabinet maker (Weiler J)
McCarty, David, plumber, Brunswick House
McCluire, J C, (R Ward) 5 Gordon
McClure, R D, carpenter (McKillican & Anderson)
McCluskey, Chas B. prop Old Ship Inn, 81 Wharf
McClusky, W, hostler (Victoria Transfer Company)
McConnan, D B, clerk (Post Office)
McConnan, H G, clerk (Gray, A B, & Co) res Simcoe
McConnan, Thomas, 82 Oswego
McConnel, J, upholsterer (Cherry & Creech)
McConnell, Joseph W, farmer, 38 Michigan
McConnell, J P, turner (S Gray) 46 Third
McCorkell, Jas, tailor (R Roberts) Fernwood rd
McCormack, James, bolt maker (Albion Iron Works) 192 Yates
McCormack, C, carrier (Post Office)
McCormack, S, laborer, 192 Yates
McCulloch, G A, clerk (Post Office)
McCulloch, Wm, master mariner, 125 Michigan
McCurdy, Mrs, private boarding house, (Reviere House) 109 Pandora
McDermott, Robt, 4 Langley alley
McDonald & Co, Victoria Soap Works, 116 Yates
McDonald, A, carpenter, 70 Fort
McDonald, Alex, prop Windsor Hotel, 23 Government
McDonald, Alexander, teacher St Louis College, Pandora
McDonald, Alex, helper (Albion Iron Works) res 63 Kings rd
McDonald, C N, Dom Agent office, 33 Birdcage Walk
McDonald, D G, carpenter (Smith & Clark) Esquimalt rd
McDonald, D J, driver, Windsor Hotel
McDonald, Deen, carpenter (Smith & Clark)
McDonald, E, tinsmith, (Cooley H)
McDonald, E, carpenter (Smith & Clark)
McDonald, F J, clerk (Victoria Truck & Dray Co) res Kane
McDonald, Hugh, carpenter (Smith & Clark)
McDonald, H H, contractor, 53 Chatham
McDonald, John, bombadier (C Battery) Beacon Hill Park
McDonald, Miss K (J C Leask) res 28 Kane
McDonald, J W, driver (Dominion Express Co) Johnson
McDonald, Mrs, widow, 79 Kane
McDonald, P, tobacconist, 50 Yates
McDonald, Wm, pilot, 26 Erie
McDonell, Mrs R, widow, private boarding house 33 Birdcage Walk

The Most Elegantly Appointed Tailoring Parlors on the Coast.
LEASK & MORRISON, 55 GOVERNMENT STREET, VICTORIA, B. C.

SPRATT & GRAY, FOR NEW AND SECOND HAND MACHINERY. *17 to 19 Work Street, Victoria, B. C.*

GO TO **B. WILLIAMS & CO.,** for Fine HATS and CAPS, TRUNKS, VALISES, BLANKETS, Etc.
97 Johnson Street, bet. Broad and Douglas, Victoria, B. C.

JOHN BARNSLEY & CO., 119 Government Street, Victoria, B.C.

C. A. Lombard & Co., Direct importers of PIANOS, ORGANS and MUSICAL INSTRUMENTS.
VICTORIA, B. C.

McDougall, A, boarding house, 70 Fort
McDougall, A, tailor (A Gregg & Son) res 69 Kane
McDougal, D, hostler (Victoria Transfer Co)
M Dowell, Thos, boiler maker (Albion Iron Works)
McDowell, Chas, moulder, (Albion Iron Works) 133 Quadra
McDowell, Harry, printer, (James A Cohen) 133 Quadra
McDowell, John B, contractor and builder, 133 Quadra
McDowell, Rebecca, domestic (H Saunders)
McDowell, Thos A, boiler maker (Albion Iron Works) 133 Quadra
McDowell, Wm, salmon canner, 54 Menzies street
McDowell, Wm J, reporter (Colonist) 133 Quadra
McDuff, tailor (A Gilmore) 111 Quadra
McFeran, B, employee (Courtney & Dalby) Pandora
McGarvin, Andrew, sealer, American Exchange Hotel
McGennis, M, helper (Albion Iron Works) Western Hotel
McGinis, J, driver (Victoria Transfer Co)
McGinnis, R H, bartender, Clarence Hotel
McGinty, M, laborer
McGowan, Mrs, widow, 43 Blanchard
McGregor, Knight & McKitrick, carriage makers and blacksmiths, 50 Johnson
McGregor A (McGregor, Knight & McKitrick) res Bay
McGreggor, James, L L D, 255 Yates
McGreggor, Moses, bricklayer, 281 Johnson
McHale, James, gunner C Battery, res Humboldt
McHardy, Chas, miner, London Hotel
McInnis, John, expressman, res 8 Rae
McIntosh, Daniel D, boat builder etc, 2 Wharf
McIntosh, James junr, clerk (W Wilson & Co) res 14 Meares
McIntosh, James, carpenter (Smith & Clark) res 14 Meares
McIntosh, James, pilot, res 6 Rae
McIntosh, John, clerk (A Gilmore) res Superior
McIntosh, Robt, carpenter (Smith & Clark) res Burnes House
McIntosh, S F, tanner (Heathorn) res 8 Bay
McIlwain, Wm, drayman (Victoria Truck & Dray Co)
McIlwain (Sayward sawmill) res 34 Blanchard
McIver, laborer, res 36 Store
McIver, M, carpenter, res Angel Hotel
McKay, C, carriage painter, 94 Johnson, res Russell Station
McKay, D, res Quebec
McKay, printer, 135 Yates
McKay, W, plasterer, res Cormorant
McKay, W J, compositor (Times) res Brunswick House
McKechnie, A, carpenter (Smith & Clark)
McKenley, George, laborer, res American Exchange Hotel
McKenzie, Hugh, Langley
McKenzie, J R, carriage maker (Mabel W J) res Esquimalt road

ERSKINE'S Boot and Shoe Emporium, 132 GOVERNMENT STREET, COR. JOHNSON. VICTORIA, B. C.

Go To JOHN BARNSLEY & CO. 119 Government Street, Victoria, For SHOT GUNS, RIFLES, AMMUNITION, and SPORTING CUTLERY.

THE LEADING TAILORING ESTABLISHMENT 55 GOVERNMENT STREET, VICTORIA, B. C. KEEP A FIRST-CLASS CUTTER FROM NEW YORK.

A. GREGG & SON. 42 YATES STREET, VICTORIA, B. C.
Receive the first Imported Woolen Goods in the City.

The Ronisch Pianos Are UNSURPASSED for Tone, Touch, and Durability.
C. A. LOMBARD & CO., AGENTS, VICTORIA.

McKenzie, cabinet maker (Sehl Jacob)
McKenzie, M J, dairy and tobacco store, 34 Government
McKeon, W & Son, props Oriental Hotel, Yates
McKeon, W J (McKeon & Son) res Oriental Hotel
McKeown, Angus, cutter (Belmont Tanning Co) res 113 Fisguard
McKevitt, Michael, helper (Albion Iron Works) res Cormorant
McKierman, A T F, vocal teacher, res Roccabella
McKillican & Anderson, contractors and builders, 108 Langley
McKillican, W D (McKillican & Anderson) res 287 Yates
McKinley, John, painter, res 41 Bridge
McKinnon, A, master mariner, light house keeper Beren's island, Victoria harbor
McKinnon, M, drayman (Victoria Truck & Dray Co) res 34 Blanchard
McKinnon, Wm, chicken ranch, res Pacific Telegraph Hotel
McKitrick, Wm, (McGregor, Knight & McKitrick) res 93 View
McKnight, Geo, moulder, (Albion Iron Works) res 171 Johnson
McLachlan Bros, produce and provision dealers, 16 Yates
McLachlan, D (McLachlan Bros) res Government
McLachlan, W A, clerk (Croft & Angus lumber yard) res Young
McLagan, J C, junr, insurance clerk (Hall & Goepel) 109 Blanchard
McLaren, A, moulder (Albion Iron Works)
McLean & Stewart, clothiers and gents furnishers, 31 Fort
McLean, Mrs A, widow, res 139 Cadboro Bay rd
McLean, Alex, master mariner, res 103 Chatham
McLean, Daniel, master mariner, res American Hotel
McLean, D, sorter and packer H M customs
McLean, D M, assistant customs appraiser, res 175 Fort
McLean, H, tailor, res 43 Douglas
McLean, John, blacksmith, 89 Wharf, res 40 Work
McLean, painter (R Lettice) res Humboldt
McLean, M, tinsmith (Wilson A & W) res Brunswick House
McLean, W A (McLean & Stewart) res 139 Cadboro Bay rd
McLearn, Fred, painter (E Harrison) res 7 First
McLennan & McFeely, tin roofers and stove dealers, 16 Fort
McLennan, R P, (McLennan & McFeely) res 59 Superior
McLeod, A, packer (Hudson's Bay Co) res 128 Yates
McLeod, Angus, ship carpenter, res 294 Simcoe
McLeod, John, mate s s Rithet, res 34 Kane
McLeod, J P, M A, principal high school, res 287 Yates
McLeod, Rev P McF, pastor St. Andrews Presbyterian church, res 110 Michigan
McLeod, Phillip, mariner, res 171 Johnson
McLeod, R, laborer (Albion Iron Works)
McManus, James, carpenter, res Albion Hotel
McManus, Jas, clerk (A M Carpenter) res 13 Herald
McManus, R, journalist (Victoria Times)

SPRATT & GRAY, REPAIRING A SPECIALITY.
17 to 19 Work Street, Victoria, B. C.

THE LEADING TAILORING ESTABLISHMENT 55 GOVERNMENT STREET, VICTORIA, B. C.
KEEP A FIRST-CLASS CUTTER FROM NEW YORK.

Go To JOHN BARNSLEY & CO. 119 Government Street, Victoria.

GO TO B. WILLIAMS & CO., for Fine HATS and CAPS, TRUNKS, VALISES, BLANKETS, Etc.
97 Johnson Street, bet. Broad and Douglas, Victoria, B. C.

THE RONISCH PIANOS Are unsurpassed for Tone, Touch and Durability.
C. A. LOMBARD & CO., SOLE AGENTS, VICTORIA.

McManus, T, blacksmith (Albion Iron Works
McMee, James, gunner, C Battery, res 100 Humboldt
Mc Micking, R B & Co, electricians, 4 Trounce alley
McMicking, R B, J P, (McMicking & Co) res Gorge rd
McMillan Bros, bakers, 275 Yates
McMillan, A, (McMillan Bros) res 275 Yates
McMillan, D (McMillan Bros) res 275 Yates
McMillan, James E, J P, sheriff County Victoria, Law Courts, res 138 Cormorant
McMillan, R H, printer (Times) res 138 Cormorant
McNamara, Ed, gunner C Battery, res 100 Humboldt
McNaughton, D L, carpenter res Edmonton rd
McNeil, A, driver (L Goodacre) res Broad
McNeil, Fred, Truck & Dray, res 34 Blanchard
McNeill, J A (Jones & McNeill) 109 Johnson
McNeill, J A, cigar maker (M Bantley) res Colonial Hotel
McNeill, D H, Government guide, res Occidental Hotel
McNeill, R J, prop American Exchange Hotel, 9 Johnson
McNiff, Chas, excise officer Inland Revenue, res 42 View
McNiff, Wm, prop Grotto Saloon, 1 Trounce alley, res 22 View
McNish, Wm, book keeper (L Goodacre) res 228 Fort
McPhadden, D, carpenter, res 29 Elizabeth
McPhaden, J, laborer, 119 Yates
McPhee, D N, contractor and build , 95 Wharf st, res 46 Douglas
McQuade, P & Son, ship chandlers, 78 Wharf
McQuade, E A (McQuade & Son) res Douglas
McQuade, L G (McQuade & Son) res Vancouver, opp Burdett ave
McRae, Rev'd D, res 8 Pioneer
McRoberts, J E, messenger (Post Office)
McRury, Robt, laborer, res 77 Quadra
McTavish Mrs, D A, 134 Humboldt
McTavish, G A, florist and seedsman, Park, rd Beacon Hill
McTeigh, Peter, moulder, (Albion Iron Works)
McTeigh, Mrs, widow, 190 Chatham
McTiernan, M, truck and dray, 50 Pandora
Mebius, Chas F E, cooper, res 46 Rae
Medana, R, & Co, painters, 123 Fort, res 48 Simcoe
Medana, Mrs, widow, res 48 Simcoe
Medana, P, compositor, res 42 Simcoe
Mediorich, John, mariner, res 44 Pembroke
Meiss, Miss F, employee (Stemler & Earle)
Meiss, J C, cigar maker (Kurtz & Co) res Pandora
Meiss, H, second hand store, 8 Store
Meiss, M, cigar maker (Kurtz & Co) res Pandora
Meldram, G G, driver (Van Volkenburgh & Bro) res cor Topaze ave and Saanich rd
Melrose, T E, (E & N R) American Exchange Hotel

HEADQUARTERS for BOOTS & SHOES { ERSKINE EMPORIUM, 132 GOVERNMENT STREET, COR. JOHNSON. VICTORIA, B. C.

JOHN BARNSLEY & Co. 119 Government Street, Victoria, B. C.
Agents for WINCHESTER REPEATING ARMS Co., Agents for DOMINION CARTRIDGE Co.

The Latest Fashions received as soon as published, at
A. GREGG & SON, 42 YATES STREET, VICTORIA, B. C.

The Ronisch Pianos Are UNSURPASSED for Tone, Touch, and Durability.
C. A. LOMBARD & CO., AGENTS, VICTORIA.

Meldram, Jas W, prop Retreat Saloon, Saanich rd. cor Topaze ave
Meldram, J H, shipwright, res cor Topaze ave and Saanich rd
Meldram, J W, candy maker (Redgrave & Ella) res cor Topaze ave and Saanich rd
Mellon, Joseph, Staff Sergeant C Battery, res 26 Rupert
Mellor, F, tailor, 53 Yates
Mellor, Joseph, horse shoer (Calwell Hugh)
Menary, John, printer, res Brunswick House.
Mentzel, E, assistant (Bank Exchange) res 29 Yates
Menzies, Miss M, tailoress, (A Gregg & Son) res 62 North Park
Merifield, J, prop. Pacific Telegraph Hotel, 45 Store
Merrian, F, carpenter (Johnson, Walker & Flett)
Merrill, J, clerk (Lenz & Leiser) res 3 Cadboro Bay rd
Merritt, Richard, laborer, res 149 View
Mesher, Geo Chas Jr, contractor, res 50 Second
Mesher, George, carpenter, res 60 Second
Meston, John, blacksmith, 129 Gov't, res 45 North Park
Methodist Church, Pandora, minister, Rev J E Starr, res 107 Quadra
Meyer, Wm, Capt Cariboo Fly, res 9 Erie
Michell, J R, clerk (Prior E G & Co) res Discovery
Mickson, H, employee E & N R, res American Exchange Hotel
Middleton, K, clerk, Hudson's Bay Co
Miles, E Mrs, widow, res Rocabella
Miller & Brown, props Prince of Wales Saloon, 166 Govt
Miller, A, driver, (L Willie)
Miller, C J, Prov Constable, Superintendent of Police office, res 46 Herald
Miller, E, boiler maker, (Albion Iron Works) Western Hotel
Miller, F, tailor, 130 Johnson
Miller, Fred, waiter, (Steitz Bros) res Fisguard
Miller, George, waiter S Yosemite, res 7 Bay
Miller, J, (Miller & Brown) 114 Cormorant
Miller, James, 23 Burdett ave
Miller, J A S, jeweller, (C Redfern) res 9 Humboldt
Miller, Munro, printer and book binder, 77 Johnson, res Selkirk rd
Miller, Wm, candy maker (H A Lilley) res Johnson
Miller, W, upholsterer (Weiler J) res 7 Rupert
Miller, W H, farmer, res 7 Bay
Milligan, T S, assist accountant, B B C, res 3 St. Lawrence
Millington, E W, expressman, res 41 Belleville
Millington, H, driver (L Goodacre) res 62 Quadra
Mills, Dan, res American Hotel
Mills, S Perry, barrister-at-law, notary etc, 46 Langley, res Cadboro Bay rd
Mills, Thomas, shoemaker, res 167 Douglas
Milne, A H, carpenter, res 11 Churchway

THE LEADING TAILORING ESTABLISHMENT 55 GOVERNMENT STREET, VICTORIA, B. C.
KEEP A FIRST-CLASS CUTTER FROM NEW YORK.

SPRATT & GRAY, REPAIRING A SPECIALITY.
17 to 19 Work Street, Victoria, B. C.

GO TO B. WILLIAMS & CO., For Men's, Youth's and Boys' Clothing
97 Johnson Street, bet. Broad and Douglas, Victoria B. C

C. A. Lombard & Co., Direct importers of PIANOS, ORGANS and MUSICAL INSTRUMENTS.
VICTORIA, B. C.

Milne, A R, customs appraiser, 53 Wharf, res 17 Queen's ave
Milne, G L, M D, res 36 Douglas
Milne, John, boiler maker (Albion Iron Works) res 84 Pembroke
Milton, Wm, cook, res 3 McClure
Minckler, C, hack driver, res 49 Kane
Minnie, Ed, teamster, res 47 View
Missionary, Chinese, Gardner, John E, custom house
Mitchell & Hick, butchers, 133 Douglas
Mitchell, F H, traveller (Nicholles & Renouf) res Douglas
Mitchell, J, employee Telephone Co, res Occidental Hotel
Mitchell, J R, clerk (Prior) res 73 Discovery
Mitchell, John (Mitchell & Hick) res Green
Mitchell, T R, house and sign painter, 21 Rupert, res 55 Maclure
Mitchell, R, bookkeeper (T N Hibben & Co) res 17 Putnam
Mitten, Sam, employee John Leahy
Mitten, T, police constable, res 117 Yates
Mitton, S T, clerk, res 171 Johnston
Moffatt, Hamilton, superintendency clerk, Indian Department, 20 Douglas, res 158 Michigan
Moffatt, Thomas, builder & contractor, res 3 Beacon Hill Park
Moffatt, helper (Albion Iron Works)
Molina, J, cigar maker (Kurtz & Co) res 61 Pandora
Monk, Alfred, machinist (C Hayward) res 42 Dallas road
Monk, machine hand, res Sehl, Jacob
Monro, Miss A., 7th assistant boy's public school
Monro, Mrs, widow, res 118 Fisguard
Monro, Ross R, bookkeeper (Welch Rithet & Co) res 208 Douglas
Monroe, Wm, blacksmith (Barber & Hewling) res Johnson
Monteith, Wm, insurance agent, 54 Government, The Winds, Belcher
Montero, Frank, teamster, res 224 Fort
Montobeo, G, res 95 Kingston
Moody, F G, assistant (T G Moody) res 86 Pandora
Moody, Mrs J, widow, 153 Johnson
Moody, J, capitalist, 86 Pandora
Moody, T G, grocer, 6 Amelia, 86 Pandora
Moodyville, Saw Mill Co, office, 61 Wharf, mills Moodyville
Moon, Chas, moulder (Albion Iron Works)
Moore & Co, wholesale and retail druggists, 31 Yates
Moore, Andrew, steam fitter, res Brunswick House
Moore, C F & Sons, lumber merchants, and chinese brokers, res 13 Trounce alley
Moore, Mrs A, res 31 Yates
Moore, C, carpenter (Smith & Clark)
Moore, Charles Fred (Hilbert & Moore) and (C F Moore & Sons, res 30 South Park

ERSKINE'S Boot and Shoe Emporium, 132 GOVERNMENT STREET, COR. JOHNSON. VICTORIA, B. C.

Go To JOHN BARNSLEY & CO. 119 Government Street, Victoria, For SHOT GUNS, RIFLES, AMMUNITION, and SPORTING CUTLERY.

LEASK & MORRISON, THE LEADING TAILORS OF VICTORIA. 55 GOVERNMENT STREET.

A. GREGG & SON. 42 YATES STREET, VICTORIA, B. C.
Receive the first Imported Woolen Goods in the City.

C. A. Lombard & Co., Direct importers of PIANOS, ORGANS and MUSICAL INSTRUMENTS.
VICTORIA, B. C.

Moore, Francis Robert (C F Moore & Sons) res 30 South Park
Moore, George, contractor and builder, res 34 Pioneer
Moore, Henry, sail maker, res 93 Henry
Moore, John J (Moore & Co) res 31 Yates
Moore, brickyard, res North Park
Moore, J W, baggage master (C P N) res 35 Alfred
Moore, J W, night clerk (Clarence Hotel)
Moore, W, miner, Occidental Hotel
Moraes, Jos, res 21 View
Moraes, H B, mattress maker (Hastie & Lockhart) res View
Moray, W, night watchman (Victoria Transfer Co) 63 Pandora
More, Arthur Wm, Bank B C, res Roccabella
Morison, F J, tide waiter (H M Customs) res 27 Discovery
Morison, Geo, J P, druggist, 53 Government, res 13 Langley
Morley, C, mineral water manufacturer, 7 Waddington alley
Morley, Mrs J, widow, res Pandora Hill
Morley, H A S (Hudson's Bay Co) res 198 View
Morrell, M Mrs, widow, res 47 View
Morris, John, master mariner, res 2 David
Morrison, Dan, pilot, res 37 Erie
Morrison, Dr R, physician and surgeon, 76 Yates
Morrison, James, Hamilton Powder Co, res 31 Work
Morrison, Mrs A, widow, res 42 Kingston
Morrison, Mrs James, dress and mantle maker res 31 Work
Morrow, D W, secty B C fire insurance Co, 62 Wharf, res 137 Blanchard ave
Morse, Harry, porter (Pitts S J) res 37 Kane
Mortimer, John, stone mason, 22 Government,
Moses, C, boiler maker (Albion Iron Works)
Moses & Babbage, props Pioneer saloon 65 Douglas and 19 View
Moses, D D, (Moses & Babbage) 65 Douglas
Moss, G E, clerk (E J Salmon, res Johnson
Moss, Henry, grocer (Fell & Co) res 263 Yates
Moss, James, florist, nursery Fort and View, res 175 Johnson
Moss, Morris, com merchant and fur dealer, 7 Johnson res 56 North Park
Mott, A T, carpenter, res 44 John
Mouat, Mrs, widow, res 52 Belleville
Mouat, Alex, accountant (Victoria Transfer Co) res 52 Belleville
Mouat, A C, shipping clerk (T Earle) res 52 Belleville
Mowry, A, pattern maker (Albion Iron Works) res Occidental
Muir, Curtis, helper (Albion Iron Works)
Muir, Wm, machinist (Albion Iron Works)
Muirhead & Mann, props Victoria planing mills, res 15 Constance
Muirhead, A, brewer (Vancouver brewery) 99 Herald

B. WILLIAMS & CO., Keep always in Stock a first-class Assortment of Underwear, all sizes and Prices. See them.
97 Johnson Street, bet. Broad and Douglas, Victoria, B. C.

LEASK & MORRISON, THE LEADING TAILORS OF VICTORIA.
55 GOVERNMENT STREET.

SPRATT & GRAY, DRAUGHTSMEN AND PATENT ATTORNEYS.
17 to 19 Work Street, Victoria, B. C.

Go To JOHN BARNSLEY & CO. 119 Government Street, Victoria,
For Shot Guns, Rifles, Ammunition and Sporting Gun

The Ronisch Pianos Are the LEADING PIANOS in B. C. and have the Largest Sales.
C. A. LOMBARD & CO., AGENTS, VICTORIA.

Muirhead, James Senr (Muirhead & Mann) res Esquimalt road
Muirhead, Jas McLaren, joiner (Muirhead & M) res Esquimalt rd
Muirhead, Jno T, joiner (Muirhead & Mann) Esquimalt road
Muldoon, Wm, 2nd Gaoler, Provincial jail
Mull, W, carpenter (McKillican & Anderson)
Mullen, James, fireman steam boat, res 28 Store
Mullett, Charles, res 14 Young
Mulligan, John, boiler maker (Albion Iron Works) res 36 Store
Mimdell, Alex, miner, res Western Hotel
Mundorf, J, bartender (Pacific Telegraph Hotel)
Mumford, H, clerk, res Occidental Hotel
Munger, Jas, brass moulder (Albion Iron Works)
Munk, Mrs, widow, res 163 Johnson
Munk, P, carpenter, 127 Johnson
Munn, H A, editor (The Times) res 8 Pioneer
Munro, Alex, chief factor accountant (Hudson's Bay Co) res 6 Michigan
Munro, C, shipping clerk (Sehl J)
Munro, Dan, master mariner, 239 Johnson
Munro, Wm James, clerk, 6 Michigan
Munroe, M, 135 Yates
Munsie, Wm (Carne & Munsie) res 143 Chatham
Murdock, John, accountant (Muirhead & Mann) res Brunswick House
Murphy & Brown, props Adelphi saloon, Govt and 39 Yates
Murphy, Mrs Mary, widow, res 72 Rock Bay ave
Murphy, P (Murphy & Brown) 39 Yates
Murphy, J, printer (Colonist)
Murphy, Thos, helper (Albion Iron Works) Western Hotel
Murray, A B, joiner (Muirhead & Mann) res 88 Superior
Murray, Alex, carpenter (Muirhead & Mann) res 88 Superior
Murray, Andrew, carpenter (Smith & Clark) res 88 Superior
Murray, Arch, carpenter, res 88 Superior
Murray, James, 172 Pandora
Murray, David, carpenter (Smith & Clark)
Murray, J H, printer (Colonist) res 172 Pandora
Murray, John, engineer res 44 North Park
Murray, Wm, pattern maker (Albion Iron Works) res 210 Yates
Mycock, Henry, laborer (Corporation) 284 Johnson
Mabel, W J, carriage builder, 115 Johnson
Myers, Mrs, widow, res Roccabella
Myrdal, S, carpenter, res 171 Fernwood rd S R
Myrdal, A, upholsterer (Weiler J)

For Really Fine and Strong Bookbinding, go to
G. A. ROEDDE, PRACTICAL BOOKBINDER.
Shelf & Paper Box Maker 88 Johnson st.

Immense Assortment of Boots and Shoes, { ERSKINE'S EMPORIUM, 132 GOVERNMENT ST. COR. JOHNSON. VICTORIA B. C.

JOHN BARNSLEY & CO., 119 Government Street, Victoria, B.C.
IMPORTERS OF FIRE ARMS, etc. REPAIRS AND NEW WORK A SPECIALTY.

The Most Elegantly Appointed Tailoring Parlors on the Coast.
LEASK & MORRISON, 55 GOVERNMENT STREET, VICTORIA, B. C.

A. GREGG & SON, ARTIST TAILORS, 42 YATES STREET,
Opposite Langley Street, Victoria, B. C.

The Ronisch Pianos *Are the leading Pianos in B.C., and have the largest sale.*
C. A. Lombard & Co., Sole Agents, Victoria.

N

Nangle, C, cutter (H Mansell) res 111 View
Nangle, E R, cabinet maker (Weiler J)
Nash, Edwin, fruiterer, 12 Store
Nash, Frank, chipper (Albion Iron Works)
Nathan, W C, cigar maker (J L Levy) res 185 Fernwood rd
National Assurance Co'y of Ireland, Gen-Agent, Wm Monteith, 54 Government
Naylor, W B G, clerk (W G Cameron) res 32 Michigan
Neal, James, diver, res 36 Store
Neal, Wm, brickmaker, res 14 Store
Neaven, D, blacksmith, res 40 Mason
Neaves, Charles, warehouseman (Findlay, Durham & Brodie) res 72 Menzies
Nedabb, Mrs, widow, res 143 Pandora
Neild, W, laborer
Neill, Arch, fireman (Sayward) res 74 Pembroke
Neill, James, livery stables, res 135 Fisguard
Nelson, Hon Hugh, J P, Lieut-Governor, res Carey Castle,
Nelson, warehouseman (Welch, Rithet & Co)
Nelson, John, res 42 Cadboro Bay rd
Nelson, M A, Mrs, widow, res 20 Henry
Nelson, W P employee (Carter Bros)
Nelson, Thos W, machinist (Albion Works) res 13 Pioneer
Nelson, Uriah, merchant, res 8 North Park
Nesbitt, Dickson & Co, biscuit manufacturers, 78 Fort
Nesbitt, S D, (Nesbitt, Dickson & Co) res 156 Cormorant
Nesbitt, W H, clerk (Nesbitt, Dickson & Co) res Fort
Netherby, S B, Victoria Business College 76 Yates, res 195 Chatham
Nevel, Miss I, tailoress (A Gregg & Son) res Fort
Nevin, David, blacksmith (Grimm) res 40 Mason
Newbury, C W, clerk Post Office, res 8 Simcoe
Newbury, J C, clerk H M Customs, res 8 Simcoe
Newbury, Wm, saddler, 50 Government, res 8 Simcoe
Newing, James, laborer, res 14 Cadboro Bay rd
Newman, A, cigar maker, res Brunswick House
Newman, Paul, cigar maker, res Brunswick House
Nicholas, E, painter (Sears J) res 161 Johnson
Nicholles & Renouf, hardware and agricultural implements 61 Yates
Nicholles, John, (Nicholles & Renouf) 121 Montreal
Nichols, John, carpenter, res 206 Yates
Nichols, Wm, painter, res Brunswick House
Nicholson, Charles, res 105 Pandora

SPRATT & GRAY, FOR NEW AND SECOND HAND MACHINERY. *17 to 19 Work Street, Victoria, B. C.*

The Most Elegantly Appointed Tailoring Parlors on the Coast. LEASK & MORRISON, 55 GOVERNMENT STREET, VICTORIA, B. C.

JOHN BARNSLEY & CO., 119 Government Street, Victoria, B.C.

GO TO B. WILLIAMS & CO., for Fine HATS and CAPS, TRUNKS, VALISES, BLANKETS, Etc.
97 Johnson Street, bet. Broad and Douglas, Victoria, B. C.

The Ronisch Pianos *Are the leading Pianos in B.C., and have the largest sale.*

C. A. Lombard & Co., Sole Agents, Victoria.

Nicholson, John, P O box 547
Nicholson, res 118 Fort
Nicholson, J H, (Clarke & Nicholson) res 214 Yates
Nicholson, Thos, school teacher, Victoria West
Nickson, J J, clerk of Water Works, res Chatham, Spring Ridge
Nisbitt, Charles, ship carpenter, res Brunswick House
Noble, H, prop. Commercial Hotel, 116 and 118 Douglas
Nolan, John, yard fireman (Sayward W P) 312 Douglas
Norbury, laborer (Albion Iron Works)
Norgate, T B, draughtsman, res 34 Pioneer
Norman, William, gardener, res 92 Kingston
Norris, F, saddler and harness maker, 126 Government, res Gorge rd
Norris, W G, retired
North, George, barber, 76 Government, res 178 Johnson
Northcott, J, cabinet maker [J Weiler]
Northcott, J R, carpenter (Northcott, W W) res 78 Menzies
Northcott, W W, contractor and builder, res 78 Menzies
Northern Pacific & O R & N Co, ticket and freight office, agent, E E Blackwood, 100 Government
Null, W, painter (R Lettice) res Johnson
Nuss, George, cigar maker, res Brunswick House
Nuttall, T C, insurance agent, 82 Government, res 95 Quebec

For Really Fine and Strong Binding, go to

G. A. ROEDDE PRACTICAL BOOKBINDER, Shelf and Paper Box Maker, 88 Johnson st.

O

Oakes, P, baker (Nesbitt Dickson & Co) res 14 Fort
O'Brien, C, slaughterman (Van Volkenburgh & Bro)
O'Brien, Dan, 85 Fort
O'Brien, G E, tinsmith (Kelly S L & Co) res 40 View
O'Brien, Harry, clerk [Weiler J] res 12 North Park
O'Brien, John, driver [Van Volkenburgh & Bro] res Angel Hotel
O'Brien, Mrs, res 100 Cormorant
O'Brien, Miss, tailoress [A Gregg & Son] res Kane
O'Brien, Steve, prop Senate Saloon, 91 Government
O'Brien, Wm, salesman [H Mansell] res 40 View
Occidental Hotel, prop Wm Jensen, Wharf cor Johnson
O'Connor, John, res 7 Coburg
O'Connor, Wm, clerk American Hotel
Odgers, W P, laborer, res 65 Oswego
Offar, Louis, machinist [Albion Iron Works]
Offerhaus, Rhynvis, mat. master [High School] res 102 John

CHEAP, Durable and Stylish Boots and Shoes, { **ERSKINE'S EMPORIUM**, 132 GOVERNMENT ST. COR. JOHNSON. VICTORIA, B. C.

Go To **JOHN BARNSLEY & CO., 119 Government Street, Victoria,** For FISHING TACKLE, LAWN TENNIS GOODS, BRIAR PIPES, ETC.

THE FINEST GOODS, THE FINEST TRIMMINGS AND THE BEST WORKMANSHIP. At The Leading Tailors, LEASK & MORRISON, 55 Government Street, Victoria, B. C.

A. GREGG & SON, ARTIST TAILORS, 42 YATES STREET, *Opposite Langley Street, Victoria, B. C.*

THE RONISCH PIANOS *Are the Leading Pianos in B. C and have the largest sale.*
C. A. LOMBARD & CO., SOLE AGENTS, VICTORIA.

Ogilvey, D A N, res 3 David
Ogilvie, T, Lieutenant C Battery
Ohlson, A, Oakland nursery, res Mount Tolmie Cross rd
O'Hagen, H, merchant tailor, 101 Johnson
O'Keefe, D H, com traveller, Windsor Hotel
Oldershaw, Mrs, widow, res Fairfield rd
O'Leary, Dan, hostler, res Broad
O'Leary, John, gunner C Battery, res 102 Humboldt
Oliver, Prof W J, dancing academy, 20 Broad, res 30 View
Olney, Thomas, laborer, 45 View
Olsen, B E Queens ave
O'Neil, E H, waiter [Clarence Hotel]
O'Neil, H, assistant [Jewell H] res 207 Douglas
O'Neil, James, news agent [Standard] res 138 Yates
O'Reilly, Wm, dry goods, 83 Douglas, res 132 Pandora
O'Reilly, Hon P, J P, Indian Reserve Commissioner, 20 Douglas, res 3 Pleasant
Oriental Hotel, props W McKeon & Son, Yates
Orphans Home [see Societies] 32 Rae
O'Sullivan, H (Hudson's Bay Co) res Quebec, James Bay
O'Sullivan, John, miner, 19 Collinson
Owen, W G, mate s s Douglas, 59 North Park
Owens, J E, employee [Albion Iron Works] res Occidental Hotel

For Really Fine and Strong Bookbinding go to
G. A. ROEDDE, PRACTICAL BOOKBINDER. Shelf & Paper Box Maker, 88 Johnson st,

P

Pacific Telegraph Hotel prop J Merifield, 45 Store
Pagden, Chas, prop The Jewel Saloon, 107a Government
Page, C M, (B B C), 33 Birdcage Walk
Page, Francis [Shears & Page] res 263 Fort
Page, Mrs, widow, Topaze ave
Paine, W H, store keeper [Marvin & Tilton] res 8 Churchway
Palmer, Chas, painter, Fort
Palmer, Mrs Digby, widow, 139 Fort
Palmer, E, Capt C Battery
Palmer, Thos, laborer, 30 North rd, S R
Pamphlet, Thos, master mariner, 1 David
Pankhurst, Alex [Sellick & Pankhurst] 138 Yates
Papke, H H, waiter Railroad Hotel
Papst, John T, grocer, 59 Fort
Pardoe, Chas, gunsmith, 27 Yates, res 137 Fort
Park, John, 2nd steward Colonial Hotel
Parker, Rev A, Cedar Hill church, res 103 Pandora
Parker, Albert, salesman [John Parker] res Craigflower

THE FINEST GOODS, THE FINEST TRIMMINGS AND THE BEST WORKMANSHIP.
At The Leading Tailors, LEASK & MORRISON, 55 Government Street, Victoria, B. C.

SPRATT & GRAY, FOR BRASS GOODS AND PIPE FITTINGS.
17 to 19 Work Street, Victoria, B. C.

GO TO **B. WILLIAMS & CO.,** for Fine HATS and CAPS, TRUNKS, VALISES, BLANKETS, Etc.
97 Johnson Street, bet. Broad and Douglas, Victoria, B. C.

THE RONISCH PIANOS Are unsurpassed for Tone, Touch and Durability.
C. A. LOMBARD & CO., SOLE AGENTS, VICTORIA.

Parker, John, res 8 Alfred
Parker, John, butcher, 34 Fort and 100 Yates, res Craigflower
Parker, John jun, butcher [John Parker] res Craigflower
Parker J N [Henderson & Parker] Pandora
Parr, John, wagon maker [Wm Powell] res 23 Pandora
Parry, G B, watchmaker and jeweller, 114 Govt, res Johnson
Partridge, Francis, printer, 113 Quadra
Partridge, John, general dry goods, Lansdown House, 86 Yates
Partridge, Wm, moulder [Wilson Bros & Co] res 113 Quadra
Partridge, Thos J, collector water rates, res 113 Quadra
Parsons, James, convict guard, Topaze ave
Paterson, John, engineer, 56 John
Paterson, T W, 44 Cadboro Bay rd
Patterson, Robt, foreman (Sayward)
Pauline, E A, accountant [S Leiser] res 27 Third
Pauline, Fred senr, 63 Kings rd
Pauline, F A traveller [S Leiser] res 63 Kings rd
Pauline George, teacher of music, 63 Kings rd
Pauline, H W, clerk [Hudson's Bay Co] res 63 Kings rd
Payne, G, painter, 227 View
Pearce S, warehouseman [H Saunders]
Pearce, Wm, marble cutter [J E Phillips] res Vancouver House
Pearice, S H, employee (H Saunders), res 29 Gorge rd
Pearse, Ben W, C E, Fernwood, res Cadboro Bay rd
Pearson, T B, & Co, manufacturers shirts and gents furnishings, 30 Yates
Pearson, T B [Pearson & Co] res Fernwood rd
Pearson. Thos, machinist [Albion Iron Works]
Peddle, Wm, furnaceman [Wilson Bros & Co] res Store
Pelletier, John [Steitz Bros] res 114 Fisguard
Pellow, Thomas, moulder [Albion Iron Works] res 56 Herald
Pemberton, C C, law student, res Fairfield rd
Pemberton, J D, J P, civil engineer, Victoria Block, Fort, res Gonzales farm
Pemberton, F B, C E, architect and surveyor, Victoria Block, Fort res Gonzales farm
Pendray & Co, soap manufacturers, 25 Humboldt
Pendray, W J [Pendray & Co] res 8 Gordon
Penketh, Geo, boiler maker (Albion Iron Works) res 86 John
Pennock & Clayton, manufacturing jewellers, 47 Government
Pennock, W H (Pennock & Clayton) res 173 Superior
Penney, Mrs, res 31 South Park
Penny, H G, laborer res Pacific Telegraph Hotel
Penwill, C T, hardware, cuttlery etc, 95 Johnson, res 25 Frederick
Perkins, C, messenger (Inland Revenue) res 20 Collinson
Perrin, Geo A, accountant and collector, 10 B B C, res 10 Humboldt
Perry, Chas Ed, civil engineer, res 18 Michigan

HEADQUARTERS for BOOTS & SHOES { ERSKINE'S EMPORIUM 132 GOVERNMENT STREET, COR. JOHNSON. VICTORIA, B. C.

JOHN BARNSLEY & Co. 119 Government Street, Victoria, B. C.
Agents for WINCHESTER REPEATING ARMS Co., Agents for DOMINION CARTRIDGE Co.

The Latest Fashions received as soon as published, at
A. GREGG & SON, 42 YATES STREET, VICTORIA, B. C.

JOHN BARNSLEY & Co. 119 Government Street, Victoria, B. C.
Agents for WINCHESTER REPEATING ARMS Co., Agents for DOMINION CARTRIDGE C

C. A. Lombard & Co., Direct importers of PIANOS, ORGANS and MUSICAL INSTRUMENTS.
VICTORIA, B. C.

Perry Creek Gold Mining Co, H Jacoby, sec, 41 Government
Perry, Joseph, teamster res 236 Cook
Peters, H, dealer in pianos and organs, 72 Govt, res 180 Douglas
Peters, Major J, C Battery, res 99 Cadboro Bay rd
Peters, Mrs, widow, res 156 Yates
Peterson, John, steward (Maison de Sante Francaise) Collinson
Peterson, Louis, fisherman, res 36 Store
Petherick, Geo, plasterer, res 30 Bay
Petherick, William, plasterer, res 30 Bay
Petit, Capt, master mariner, res 114 Chatham
Pettigrew, Wm machinist, (Albion Iron Works) res 43 Vancouver
Pettingell, B C, (McDonald & Co) res 16 Blanchard
Pettit, George, (Lindsay & Pettit) res 33 Store
Pferdner, Emile, music teacher, res 82 Pandora ave
Phelps, W H, manager (Law, King, Law Publishing Co.) 70 View
Philharmonic Hall, 88 Fort
Philipps, W H, engraver and die sinker and color stamper, 122 Yates
Phillips & Son, mineral water manufacturers, 8 Yates
Phillips, Alex, [Phillips & Son] res 40 Kane
Phillips, B, painter (J Sears)
Phillips, David, moulder [Albion Iron Works]
Phillips, G. dealer in stoves and tinware, 152 Government, res Walnut

Stoves and Ranges a Specialty—Latest Designs. Sole Agent for the Eagle Steam Washer.

Phillips, G B M, res 87 Johnson
Phillips, George, res 11 Kane street
Phillips, James, plasterer, res Angel Hotel
Phillips, J E, granite and marble works 74 and 76 View
Phillips, J A, [Phillips & Son] res 154 Pandora
Phillips, P A, foreman [Phillips & Son] res 40 Kane
Phillips, W H, granite cutter [Phillips J E] res 274 Johnson
Phillips, W J, prop London Hotel, 87 Johnson
Phipps, Stanley, clerk of records, res 26 Quebec
Piercy, J [Pearson, T B & Co] res 57 Meares
Pierre, T W & Son, tailors and dyers, 96 Yates
Pierre, J R, assistant (Pierre & Son) res 22 Pioneer
Pierre, J T, (Pierre, T W, & Son,) res 22 Pioneer
Pierre, T W, (Pierre, T W, & Son,) res 22 Pioneer
Pike, W B, res 60 Rae
Pinder, W G, C E (E & N Ry) res 94 Superior
Piper, Paul, printer, res Brunswick House
Pittock Rob't, manager and treasurer Evening Standard, res 149 Menzies

LEASK & MORRISON, THE LEADING TAILORS OF VICTORIA.
55 GOVERNMENT STREET.

SPRATT & GRAY, DRAUGHTSMEN AND PATENT ATTORNEYS.
17 to 19 Work Street, Victoria, B. C.

B. WILLIAMS & CO., Keep always in Stock a first-class Assortment of Underwear, all sizes and Prices. See them.
97 Johnson Street, bet. Broad and Douglas, Victoria, B. C.

The Ronisch Pianos *Are the leading Pianos in B.C., and have the largest sale.*
C. A. Lombard & Co., Sole Agents, Victoria.

Pitts, S J, wholesale grocer, 10 Yates, res 181 Fort
Pleace, Mrs, widow, res 11 North Park
Plummer, Robert, mining engineer, res 66 Superior
Plummer, R J, clerk (McQuade & Son) res Kingston
Pointer, N, 2nd hand clothing store, 81 Johnson, res 193 Johnson
Police Headquarters City, supt, H W Sheppard, City Hall
Police Headquarters Provincial Law Courts, Supt H B Roycroft
Pollard, Miss A, 5th assistant boy's public school
Pollock, W, carpenter (Smith & Clark) res Angel Hotel
Poodle Dog Restaurant, prop L Marboeuf
Poole, W, res 7 Jackson's cottages, Michigan
Pooley, C E, Q C, M P P, (Davie & Pooley) res Esquimalt rd
Pope, Mrs, widow, res 43 Quadra
Pope, James, res Angel Hotel
Pope, S D, B A, Superintendent of Education, Gov't Buildings, res 39 Birdcage walk
Porkinhorn, G, sawyer, res 167 Johnson
Porter, Arthur, res 49 Gorge rd
Porter, Chas, butcher (Porter, R) res 104 Johnson
Porter, Fred, butcher(Porter, W) res Burnside rd
Porter, G R, res Occidental Hotel
Porter, John, expressman, res 167 Douglas
Porter, H A, cattle driver, (Porter, W) res Burnside rd
Porter, Robert, wholesale and retail butcher, 104 Johnson, res Burnside rd
Porter, Robert J, butcher (Porter, R,) res 104 Johnson
Porter, W H, res Occidental Hotel
Portman, N, groceries and provisions, 81 Douglas
Port Warden, W R Clarke, 13 Store
Post Master, Hon N Shakespeare, Post Office building, Govt
Pottery Works, Victoria, J W Keller prop, 161 Yates St. Manufacturer of Drain Pipes and all kinds of pottery. Ornamental Centrepieces and Dentist's plaster.
Pottinger, David, res 233 Cook
Pottinger, George, res 233 Cook
Pottinger, D R, clerk, res 233 Cook
Pottinger, James, printer, res 114 Menzies
Pottinger, Wm, salesman res 233 Cook
Powell, Geo, & Co, general dealers, 146 Government
Powell, I W, Lieut-Col, M D, J P, Indian Superintendent, office 20 Douglas, res 80 Vancouver
Powell, Geo, alderman, (Powell, Geo, & Co) res 161 Menzies
Powell, Wm, blacksmith and carriage maker, 82 Johnson, res 23 Pandora

CHEAP, Durable and Stylish Boots and Shoes, **PERSKINE'S EMPORIUM,** 132 GOVERNMENT ST. CORR. JOHNSON VICTORIA, B. C.

Go To **JOHN BARNSLEY & CO., 119 Government Street, Victoria,** For FISHING TACKLE, LAWN TENNIS GOODS, BRIAR PIPES, ETC.

THE FINEST GOODS, THE FINEST TRIMMINGS AND THE BEST WORKMANSHIP. At The Leading Tailors, LEASK & MORRISON, 55 Government Street, Victoria, B. C.

A. GREGG & SON, ARTIST TAILORS, 42 YATES STREET, *Opposite Langley Street, Victoria, B. C.*

THE RONISCH PIANOS *Are the Leading Pianos in B. C and have the largest sale.*
C. A. LOMBARD & CO., SOLE AGENTS, VICTORIA.

Power, Mrs M E, widow, res 144 Fort
Powers & Johnson, props Albion Saloon, 12 Yates
Powers, M, [Powers & Johnson] res 12 Yates
Powers, M C, carpenter (Smith & Clark) res 68 Superior
Pratt, James, ship carpenter, res Victoria West
Preece, Wm, gardener, res Walnut
Preece, W M, waiter [Young Bros] res Walnut
Presbyterian Church, First, Rev D Frazer M A, Pastor, cor Pandora and Blanchard ave
Prevost, James Charles, Registrar Supreme Court, 39 Montreal
Pridham, E, cabinet maker [Sehl, Jacob,] res 20 Second
Pridham H, cabinet maker [Sehl Jacob] res 20 Second
Prior, E G, & Co. hardware and agricultural implements, Prior block, Government cor Johnson
Prior, E G, M P, [E G Prior & Co] The Priory, Pemberton
Prior, H K, gen-freight and passenger agent, E & N Railway, res Union Club
Pritchard House, props Stevenson & Jones 101, Government
Prout, John, section foreman, res 24 Frederick
Provincial Museum, Fannin, John, curator, Gov't buildings, res cor Vancouver and Yates
Public Works Dept [Dominion] Post Office building
Pullinger, J G, stenographsit, C P N Co, res Roccabella
Puncheon, bricklayer, res 105 Pandora
Pyatt, Geo, painter [E Harrison]
Pymant, Joseph, laborer, 54 Pembroke

For Really Fine and Strong Bookbinding go to
G. A. ROEDDE, PRACTICAL BOOKBINDER. Shelf & Paper Box Maker, 88 Johnson st.

Q

Quarantine Office, 85 Johnson, about to be removed to cor Douglas and Johnson
Quinlan, W J, D D S, dentist, rooms 53 Government
Quinn, Mrs, widow, 29 Rae

For Really Fine and Strong Binding, go to
C. A. ROEDDE PRACTICAL BOOKBINDER, Shelf and Paper Box Maker, 88 Johnson st.

R

Rabb, Wm, salesman (Van Volkenburgh) res 136 Yates
Ragazzoni, Mrs W, widow, res 222 Yates
Ragstad, O A, watchmaker (A Lange) res 60 North Park

GO TO **B. WILLIAMS & CO.,** for Fine Hats and Caps, Trunks, Valises, Blankets, Etc.
97 Johnson Street, bet. Broad and Douglas, Victoria, B. C.

SPRATT & GRAY, FOR BRASS GOODS AND PIPE FITTINGS. *17 to 19 Work Street, Victoria, B. C.*

THE FINEST GOODS, THE FINEST TRIMMINGS AND THE BEST WORKMANSHIP. At The Leading Tailors, LEASK & MORRISON, 55 Government Street, Victoria, B. C.

Go To **JOHN BARNSLEY & CO., 119 Government Street, Victoria,**

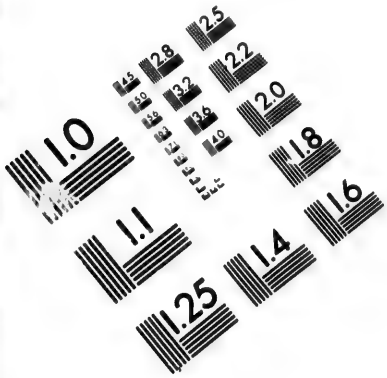

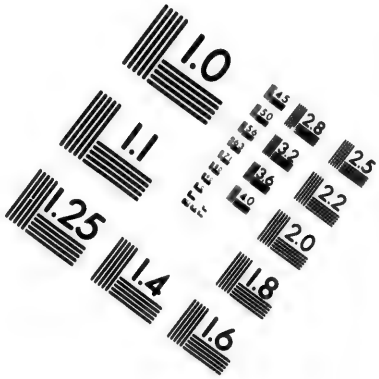

IMAGE EVALUATION
TEST TARGET (MT-3)

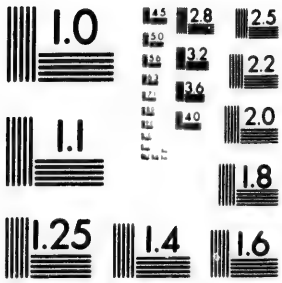

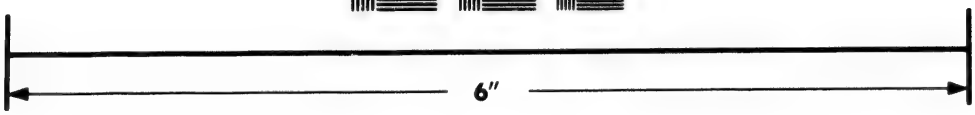

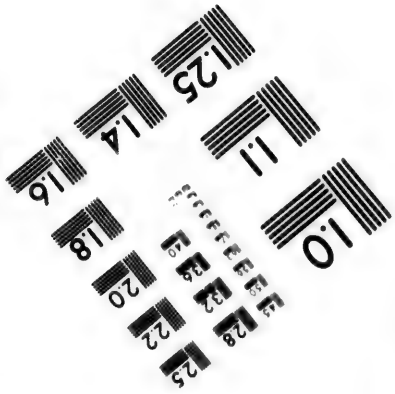

Photographic
Sciences
Corporation

23 WEST MAIN STREET
WEBSTER, N.Y. 14580
(716) 872-4503

2.5
2.2
2.0
1.8
1.0

C. A. Lombard & Co., Direct importers of PIANOS, ORGANS and MUSICAL INSTRUMENTS.
VICTORIA, B. C.

Railroad, Hotel, prop John Begg, 60 Johnson
Ramsay, Jas, master mariner
Randall, John J, artist, res 76 Yates
Randall, Wm W K, dressmaker, res 107 View
Randolph, F, tinsmith, res 8 Meares
Randolph, J J, printer (Times) res 1 Princes
Randolph, Mrs M, widow, res 8 Meares
Ransom, W B (Bank B C) res Roccabella
Rappertie, A S, artist (Mrs R Maynard) res 163 Cook
Rattray, Charles (Dominion Express Co) res 34 Belleville
Raymur, Mrs J A, widow, 146 Kingston, Pt Pleasant
Raymur, Jas L, secty (Hasting S M Co) city auditor for Victoria, res 19 Birdcage Walk
Rayner, T G, contractor, Discovery
Read, John M, boot and shoe maker, 4 Store, 132 Quadra
Reddie, A C, Deputy Provincial secty, res Government Bldgs
Redfern, C E, watchmaker and jeweller, 43 Govt, res 1 St John
Redfern, Mrs, widow, res 141 Fort
Redfern, James, blacksmith (Albion I W)
Redford, blacksmith, (Albion I W) res Western Hotel
Redgrave & Ella, candy manufacturers, 39 Fort
Redgrave, H, constable, res 170 Johnson
Redgrave, S L, (Redgrave & E) res 170 Johnson
Redmond, W, M D, res 45 Yates
Redmond, W H, com traveller (The Ames Holden Co)
Redon & Hartnagel, props Driard House, View
Redon, Louis (Redon & H) res The Driard
Reed, A F, steward Clarence Hotel
Reed Wm, engineer (Sayward) res 3 Jackson cottages, Michigan
Reformed Episcopal Church, Right Rev Bishop Cridge, Humboldt, assisted by the Rev Dr John Reid
Reid, A R, contractor, 71 Meares
Reid, cook s. s. Yosemite, res Walnut
Reid, Rev Dr John, minister Reformed Episcopal Church, res 154 Fort
Reid, Joseph, insurance adjuster, res room 6, 45 Yates
Reid S, 40 Yates, res 103 North Park
Reid, Thomas, farmer, Harbor View, res 56 Dallas rd
Reidell, Frank, blacksmith (Albion I W) res 128 Fort
Rendall, Robt, farmer, res 130 Simcoe
Rendell, H B, painter, 67 Douglas, res 155 Johnson
Rendell, Ed, boot maker (A B Erskine) res 17 Frederick
Renfree, J, brewer (Gowan & Sons) res 73 View
Renouf, C E (Nicholles & Renouf) res "Maufant," Dallas rd
Renwick, Wm, M D, res 131 Yates
Renolds, W K, brakeman (E & N Ry)
Rhodes, Mrs, senr, widow, res 153 Blanchard

ERSKINE'S Boot and Shoe Emporium, 132 GOVERNMENT STREET, COR. JOHNSON. VICTORIA, B. C.

Go To JOHN BARNSLEY & CO. 119 Government Street, Victoria, For SHOT GUNS, RIFLES, AMMUNITION, and SPORTING CUTLERY.

THE LEADING TAILORING ESTABLISHMENT 55 GOVERNMENT STREET, VICTORIA, B. C. KEEP A FIRST-CLASS CUTTER FROM NEW YORK.

A. GREGG & SON. 42 YATES STREET, VICTORIA, B. C.
Receive the first Imported Woolen Goods in the City

The Ronisch Pianos Are UNSURPASSED for Tone, Touch, and Durability.
C. A. LOMBARD & CO., AGENTS, VICTORIA.

Richards, Hon A N, police magistrate, res "Brockholm," St Charles st
Richards, Mrs, E widow, res 4 Quebec
Richards, F, res Topaze ave
Richards, F G, res 70 Kane
Richards, F G Junr, notary public and real estate, Yates, and prop of Revere House, Pandora
Richards, John, clerk, (Hudson's Bay Co) res 4 Quebec
Richards, Z, cigar maker (B Levy) res Colonial Hotel
Richardson, Geo, res 5 Gorden
Richardson & Church, manufacturers and importers agents, 53½ Johnson
Richardson, Mrs G, prop Douglas House, 5 Gordon
Richardson, G A, clerk (Brown & White) res 5 Gordon
Richardson, Herbert, stone cutter, res 119 Yates
Richardson, P F (Richardson & Church) Cadboro Bay rd
Richardson, R B, res 204 Cook
Richmonds, helper (Albion I W) res Western Hotel
Riddell, D H, sawyer (Muirhead & M) res 1 Second
Riddle, Benj, telephone operator (V & E Telephone Co) res Commercial Hotel
Ridgman, Mrs, widow, res 17 Frederick
Ridgman, A clerk (Hudson's B Co)
Ridley, Robert, laborer, 47 Chatham
Riley, John, engineer s s Amelia
Riley, Joseph & Co, props Club Theatre, Douglas cor Yates
Riley, George, res 44 Cadboro Bay rd
Rivers, Henry, house decorator (H B Rendell) res 195 Douglas
Rivers, W, painter, (E Harrison)
Rithet, R P, J P, (Welch, R & Co) res 148 Humboldt
Ritter, R, (Siewerd, H F & Co) res 112 Chatham
Robb, B, painter, res 14 Second
Robb, R, painter (Sears, J)
Robbins, John R, expressman, res 48 Boyd
Robbins, M R, watchmaker, res South rd
Robbins, W, laborer, (Wilson Bros & Co)
Robelee, C B, res 16 Caledonia ave
Roberts, E, repairing tailor, res 9 Oriental alley
Roberts, George, captain s s Olympia, res 82 Chatham
Roberts, I, tailor, 8 Blanchard
Roberts, John, electrician, Yates, res 150 Fisguard
Roberts, R, merchant tailor, 29 Fort, res 8 Blanchard
Roberts, Wm, employee (S Gray) res 55 Hillside ave
Roberts, W R, watchmaker and jeweller, 113 Government
Roberts, Wm W, police officer, res 145 Michigan
Robertson, A S, carpenter (McKillican & A) res 31 Second
Robertson, D, blacksmith (Robertson, J J)

THE LEADING TAILORING ESTABLISHMENT 55 GOVERNMENT STREET, VICTORIA, B. C.
KEEP A FIRST-CLASS CUTTER FROM NEW YORK.

SPRATT & GRAY, REPAIRING A SPECIALITY.
17 to 19 Work Street, Victoria, B. C.

GO TO B. WILLIAMS & CO., For Men's, Youth's and Boys' Clothing
97 Johnson Street, bet. Broad and Douglas, Victoria B. C

Go To JOHN BARNSLEY & CO. 119 Government Street, Victoria,

The Ronisch Pianos Are the LEADING PIANOS in B. C. and have the Largest Sale
C. A. LOMBARD & CO., AGENTS, VICTORIA.

Immense Assortment of Boots and Shoes, { ERSKINE'S EMPORIUM, 132 GOVERNMENT ST. COR. JOHNSON. VICTORIA B. C.

Robertson, F V, blacksmith (Robertson, J J)
Robertson, J, carpenter (McKillican & A)
Robertson, James, painter, res 119 Yates
Robertson, John, blacksmith and boiler maker, 42 Store, res Herald
Robertson, Joseph, carpenter (McKillican) res 72 View
Robertson, W A, J P, blacksmith, res 88 Chatham, Spring Ridge
Robillard, Mrs, widow, res John
Robinson, C, sausage maker (L Goodacre) res 15 Churchway
Robinson, Ed, clerk (Weiler, J) res 15 Churchway
Robinson, F J, employee (Pendray & Co) res 15 Churchway
Robinson, Gilbert, res 197 Douglas
Robinson, J, mariner, res 29 Humboldt
Robinson, James D, res Meares
Robinson, John, carpenter (Gray, S) res 10 Frederick
Robinson, J J, ship wright and boat builder, 13 Laurel Point
Robinson, J R, carpenter (S Gray) res 10 Frederick
Robinson, Miss S A, 6th assistant girls public school
Robinson, Miss K, bookeeper (R T Williams)
Robinson, W C, custom house broker and general agent, res 22 Kingston
Robson, C W, agent, 65 Government, res 112 Cormorant
Robson, F W, law student (Eberts & T) res 55 Birdcage walk
Robson, Hon. John, J P, provincial secretary and minister of mines, res 55 Birdcage walk
Rockett, Wm, carpenter and contractor, 241 Johnson
Rodgers, J, cabinet maker (J Weiler)
Rodgers, Wm, engineer, res American Exchange Hotel
Roedde, G A, book binder and paper box manufacturer, 88 Johnson
Rogers, C W, fruit and confectionery, 29 Government, res 42 Kingston
Rogers, James, carpenter, res 119 Yates
Rogers, J, compositor, res Cedar Hill rd
Roller, Louis, bus manager Club Theatre, res Douglas cor Yates
Rollins, F H, grocer and provisions, res 21 North rd, S R
Romans, S, traveller (Pendray & Co) Humboldt
Rome, A, salesman (Hall, G & Co) res 143 Simcoe
Rome, M Mrs, widow, res 135 Fisguard street
Rooney, J, employee Post Office, res 33 Birdcage Walk
Roper, Charles, carpenter, res 16 James
Roper, Douglas, carpenter res 16 James
Roper F S, mechanic, res 5 Amelia
Roper, Herbert, carpenter, res 16 James
Roper, Hudson, carpenter, res 16 James
Roper, Richard, carpenter, res 16 James
Rose, F, drayman (Victoria T & D Co)

JOHN BARNSLEY & CO., 119 Government Street, Victoria, B.C.
IMPORTERS OF FIRE ARMS, etc. REPAIRS AND NEW WORK A SPECIALTY.

A. GREGG & SON, ARTIST TAILORS, 42 YATES STREET,
Opposite Langley Street, Victoria, B. C.

The Most Elegantly Appointed Tailoring Parlors on the Coast.
LEASK & MORRISON, 55 GOVERNMENT STREET, VICTORIA, B. C.

The Ronisch Pianos *Are the leading Pianos in B.C., and have the largest sale.*

C. A. Lombard & Co., Sole Agents, Victoria.

Rose, W, driver (Victoria Transfer Co)
Rosenberg, John, res 33 Humboldt
Roskamp, John, carpenter (C Hayward) res 52 Kingston
Ross Alex, steward Str. Yosemite, res 98 Menzies
Ross, Dixi H, (Ross D H & Co) res 40 Frederick
Ross, Dixi H & Co, grocers, 117 Government
Ross, D W, (Hall, R & Co) res Montreal
Ross, Francis, painter, (R Lettice) res 51 Kane
Ross, John, salesman, res Rae
Ross, Kelley Wm, laborer res 143 Quadra
Ross, W B, clerk (Ross D H & Co) res Frederick
Rosson, G P (Lennox & Rosson) 105 View
Rostibo, Mrs E, res 4 Gordon
Roarke, Michael, employee Vic Gas Works, res 273 Johnson
Roarke, J, employee Garesche, Green & Co, res 273 Johnson
Roarke, Thos, rubber stamps, (R T Williams) res 273 Johnson
Rouse, Peter, tobacconist, 87 Government, res Fairfield Cottage, Fairfield rd
Routledge, Harry, accountant (Citizens Accident Insurance) res 51 Quadra
Row (Garesche, Green & Co)
Rowbotham & Co, groceries and provisions, 115 Douglas
Rowbotham, A J (Rowbotham & Co) res 136 Comorant
Rowe, J, blacksmith (Albion I W) res 5 Pioneer
Royal Hospital, Garland, F W, stewart, Pandora ave
Royal Hotel, Wm Croft prop, 68 Fort and 49 Douglas
Roycroft, Henry B, J P, supt provincial police, Law Courts, res 19 Courtenay
Rudge, Fred, apprentice (Geo Rudge) res 24 Kings rd
Rudge, Geo, prop Victoria Marble Works, 135 Douglas, res 108 Cormorant
Rudge, H, finisher (Sehl Jacob)
Rudge, Henry, marble cutter (Rudge George) res 24 Kings rd
Rudge, Herbert, marble cutter (Rudge George) res 24 Kings rd
Rudge, Mrs, J, widow, res 28 Kings rd
Rudge, Walter, marble cutter (Rudge Geo) res 24 Kings rd
Rudlin, Capt. Geo, (C. P. N. Co) no 13 George
Ruh, J, wheelwright (Wm Grimm)
Rugg, Rev M L, Baptist church, res 98 Pandora
Rule, Joseph, teamster (Sayward) res Constance
Rush, Joseph, cigar maker, res 13 Store
Russell McDonald & Co, general dealers, 134 Douglas and 108 Fort
Russell, Chas F (Russell McDonald & Co) res 102 Fisguard
Russell, David, blacksmith (Albion I W) res 58 Chatham
Russell, G S, barber (Whittaker, Wm) res 23 Chambers
Russell, James, prop Scotch Bakery, 103 Douglas, 12 Amelia
Russell, James, Mrs, fancy store, 121 Fort

The Most Elegantly Appointed Tailoring Parlors on the Coast.
LEASK & MORRISON, 55 GOVERNMENT STREET, VICTORIA, B. C.

SPRATT & GRAY, FOR NEW AND SECOND HAND MACHINERY.
17 to 19 Work Street, Victoria, B. C

GO TO **B. WILLIAMS & CO.,** for Fine HATS and CAPS, TRUNKS, VALISES, BLANKETS, Etc.
97 Johnson Street, bet. Broad and Douglas, Victoria, B. C.

THE RONISCH PIANOS *Are unsurpassed for Tone, Touch and Durability.*
C. A. LOMBARD & CO., SOLE AGENTS, VICTORIA.

Russell, John, stone cutter, res Occidental Hotel
Russell, J J, joiner (Muirhead & Mann) res Catherine
Russell, Robt John, Springfield, Esquimalt rd
Russell, W A, steamboat inspector, office Custom House, res 126 Belleville
Rutherford, Arch, ship carpenter, res 134 Superior
Ruthven, John, gunner C Battery, res 5 Collinson
Rutland, Mrs, dress maker, 171 Fort
Rutland, H, salesman (H Young & Co) res 171 Fort
Rusta, Andrew, machinist, res 54 David

For Really Fine and Strong Bookbinding, go to
G. A. ROEDDE, PRACTICAL BOOKBINDER. Shelf & Paper Box Maker 88 Johnson st.

S

Sabiston, John, pilot, res 233 Simcoe
Saforcade, Frank, Variety store, 13 Johnson
Salmon, E J, curios and furniture, 44 Johnson res 14 Second
Salmon, H L, importer of cigars, tobacco etc, 106 Government, res 14 Second
Salmond, S, cabinet maker (Weiler J)
Salvation Army Barracks, 90 Fort
Salvation Army Quarters, 142 Fort
Sangster, A, bricklayer, (Albion I W) res 208 Yates
Sangster, Geo, bricklayer (Albion I W)
Sangster, G, book keeper (Porter, W) res 25 Pioneer
Sangster, John, horse trainer, res Pritchard House
Sargison, A G, bus manager (Colonist) res 121 Pandora ave
Sargison F R, money order clerk, (Post Office) res 136 Quadra
Sargison, G. A., accountant, 48 Langley, res 136 Quadra
Sargison, James, book keeper (Lenz & Leiser) res 136 Quadra
Sauer, G. C, prop. Bank Exchange Saloon, 29 Yates
Saulay, Chas, collector, 36 Store
Saunders, H, groceries, liquors, etc., 37, 39 & 41 Johnson
Saunders, Mrs. H D, widow, res 37 Kane
Saunders, Mrs, Widow 59 Kane
Saunders, W T, restaurant, 171 Government
Savage, R W, (Dougherty & Savage) res 181 View
Savage, Wm, assistant (Partridge, John) res 181 View
Savannah, J, portrait artist, 56 Fort, res 105 Quadra
Savory, Wm, cider manufacturer, res 159 Yates
Sayea, miner, opposite C. Baptist Chapel Chatham S R
Sayward, J D, clerk (Sayward, W P) res 312 Douglas
Sayward, W P, prop Rock Bay Saw Mills, 32 Constance, res 52 Collinson
Schier, F, teamster, (Sehl Jacob)

ERSKINE'S EMPORIUM
132 GOVERNMENT STREET, COR. JOHNSON. VICTORIA, B. C.
HEADQUARTERS for BOOTS & SHOES

JOHN BARNSLEY & Co. 119 Government Street, Victoria, B. C.
Agents for WINCHESTER REPEATING ARMS Co., Agents for DOMINION CARTRIDGE Co.

The Latest Fashions received as soon as published, at
A. GREGG & SON, 42 YATES STREET, VICTORIA, B. C.

C. A. Lombard & Co., Direct importers of PIANOS, ORGANS and MUSICAL INSTRUMENTS.
VICTORIA, B. C.

Schnoter, A, cigar manufacturer, 11 Store
Schoen, S, grocer, 177 Douglas, cor Discovery
Schoen, Wm (Albion I W) res Yates
Schwengers, C, clerk (Prior, E G & Co) res Douglas House
Schwengers, P, res Douglas House
Scotch Bakery, Douglas
Scott, Adam, (corporation) Spring Ridge
Scott, D, sawyer (Sayward, W P)
Scott, H J, clerk (Hamilton Powder Co) res Gorge rd
Scott, J H, steward, res 16 Pioneer
Scott, Mrs, widow, res 27 Gorge rd
Scott, Wm, prop Three Star Saloon, 4 Fort, res 30 Princess ave
Scott, W, carpenter (Smith & Clark) res Walnut
Scriven, The Ver Archdeacon, rector St, James Episcopal Church, parsonage Kingston, cor St John
Scroggs, A, draughtsman (Albion I W) res 94 Pandora
Sea, S, assistant (A Holmes) res Burnside rd
Sea, S serr, shipwright, Burnside rd
Seabrook, B R, bookkeeper (Albion I W) res Douglas, cor Hillside ave
Seabrook, Roads, salesman (Welch R & Co) res Douglas cor Hillside ave
Sears, D S, sail maker, 75 Wharf, res 8 Franklin
Seaman, Oscar, hack driver, res 123 Chatham
Sears, Joseph, painter, glazier, paper hanger, etc. Dealer in paints, oils, colors, varnishes, brushes, window glass, and wall papers. 114 Yates St above Douglas, res 196 Fort
Seaton, Mrs, music teacher, 66 Superior
Seeley, W C S, prop Australian Hotel, 9 Government
Sehl Frank, prop Teutonia Saloon, 112 Government, res 104 Pandora
Sehl, Jacob, 66 and 68 Government res 1 Montreal
Dealer in furniture, glass, carpets, crockery etc.
Sehl, J J, clerk (Sehl Jacob) res 11 Belcher
Sehl, Thomas, cabinet maker (Sehl Jacob) res 1 Montreal
Sehl, W, clerk (Sehl Jacob) res 1 Montreal
Selkirk Mining & Smelting Co, Ld, head office 48 Langley, secty G A Sargison
Sellick & Pankhurst, painters, 138 Yates
Sellick, Henry, carpenter, 307 Douglas
Sellick, James (Sellick & Pankhurst) res 138 Yates
Sellick, Mrs W X, widow, 89 North Park
Sellick, Robt, plasterer, 40 Hillside ave
Semple A, assistant (Meston, John)

LEASK & MORRISON, THE LEADING TAILORS OF VICTORIA
55 GOVERNMENT STREET.

SPRATT & GRAY,
DRAUGHTSMEN AND PATENT ATTORNEYS.
17 to 19 Work Street, Victoria, B C.

B. WILLIAMS & CO., Keep always in Stock a first-class Assortment of Underwear, all sizes and Prices. See them.
97 Johnson Street, bet. Broad and Douglas, Victoria, B. C.

The Ronisch Pianos *Are the leading Pianos in B.C., and have the largest sale.*

C. A. Lombard & Co., Sole Agents, Victoria.

Semple, Robt, machinist (Albion I W)
Sere & Co, grain and feed merchants, 164 Yates
Sere, J B (Sere & Co) res Richmond rd
Seymour, James, bartender (Omineca Saloon) res North Park
Shade, E D, waiter (Driard House) res 126 Vancouver
Shade, Geo, shoe maker (H Mansell) res 126 Vancouver
Shade, Mrs H, widow, 126 Vancouver
Shade, Miss, 126 Vancouver
Shakespeare, Fred, printer, res 35 Fort
Shakespeare, H, driver [King, C J] res 35 Hillside ave
Shakespeare, Hon N, J P, post master, Government, 35 Hillside ave
Shand, J P, draughtsman [Albion I W] res Commercial Hotel
Shannon, 49 Government
Sharp, David, merchant tailor, 74 Douglas, res 72 Douglas
Sharpe, C H, ship caulker, 119 Pandora
Sharpe, H S, professor of music, 105 Quadra
Shaw, Andrew, pound keeper, 14 Mason
Shaw, G, C, (Cowan, S & Co) res 25 Kane
Shaw, James, apprentice daughtsman [Albion I W]
Shaw, Richard, boiler maker [Albion I W)
Shaw, Thomas, boiler maker [Albion I W] res 109 Chatham
Shears & Page, dry goods, 63 Government
Sole Agents for B. C. for the Celebrated Soudan Kid Gloves.
Shears, Walter [Shears & Page] res 175 Menzies
Shearer, John S, teamster, 14 Caledonia ave
Shearon, James, gardener, 88 Humboldt
Sheck, Jacob, turner [Muirhead & Mann]
Sheldon, C, bartender [Bechtel A J & A]
Shepherd, E C, engineer, 20 Henry
Sheppard, H, supt city police 68 Herald
Sheppard I J, baker, 30 North rd, Spring R
Sheppard, James, butcher, 289 Johnson
"Sheriff," County Victoria, McMillan James E, Law Courts, res 138 Cormorant
Sherborne, F T [Bishop & Sherborne] res Angel Hotel
Sherk, Jas [Muirhead & Mann] res 77 Henry
Sherwood, Geo, drayman [Vic Truck & Dray Co] 29 Coutts
Shewan, Will (Albion I W) res 244 Yates
Shields, A, assistant (Meston, John)
Shields, James, farmhand, 15 Putnam
Shinabarger, J J, foreman (Standard) res 70 Douglas
Shires, Joseph, machinist [Albion I W] res 42 John
Shires, S, machinist [Albion I W] res 42 John
Shore & Anderson, furniture dealers, 107 Douglas
Shore, A E [Shore & Anderson] res 107 Douglas

CHEAP, Durable and Stylish Boots and Shoes, { **ERSKINE'S EMPORIUM,** 132 GOVERNMENT ST. COR. JOHNSON. VICTORIA, B.C.

Go To **JOHN BARNSLEY & CO., 119 Government Street, Victoria,** For Fishing Tackle, Lawn Tennis Goods, Briar Pipes, etc.

A. GREGG & SON, ARTIST TAILORS, 42 YATES STREET
Opposite Langley Street, Victoria, B. C.

THE FINEST GOODS, THE FINEST TRIMMINGS AND THE BEST WORKMANSHIP.
At The Leading Tailors, LEASK & MORRISON, 55 Government Street, Victoria, B. C.

THE RONISCH PIANOS Are the Leading Pianos in B. C and have the largest sale.
C. A. LOMBARD & CO., SOLE AGENTS, VICTORIA.

Shore, R A, bartender [Clarence Hotel]
Shore, Thomas, foreman boiler shop [Albion I W]
Shorey, H & Co, wholesale clothiers, J L Beckwith, agent, res 49 Government
Short, Henry, gunmaker, 32 Fort, res Ross Bay
Short, Henry N, clerk, [H Short] res Ross Bay
Short, Wm A, painter, 8 Amelia
Shotbolt, T, J P, chemist and druggist, 59 Johnson
Siddall, Hinkson, general agent and accountant, 76 Yates, res 13 Humboldt
Sieweard, H F & Co, props Germania Saloon, 134 Government
Sieweard, H F [Sieweard & Co] res Princess ave
Siffait, Mrs, widow, 61 Pandora
Silk, George, painter, 8 Humboldt
Silva, John, general dealer, 1 Store
Silven, Toney, fireman [E & N Ry Co]
Silver, John F, laborer, 9 St Louis
Silverson, George, blacksmith, 50 Cadboro Bay rd
Silverson, George, laborer, American Exchange Hotel
Sim, Ch H, 60 Rae
Simpkins, W, tailor [Leask & Morrison]
Simpson, Alex, fireman [Gas Works] res 37 Queens ave
Simpson, Alex, tailor, Cadboro Bay rd
Simpson, A, machinist [Albion I W] res Western Hotel
Simpson, D, merchant tailor, 46 Fort
Simpson, D, accountant (Bank of B N A) res Belcher
Simpson, G, machinist (Albion I W)
Simpson, Geo F D, clerk (Postoffice) res 27 Birdcage walk
Simpson, G L, furniture and glassware dealer, 85 Douglas, res 160 Johnson
Simpson, Henry, butcher (Parker) res 278 Johnson
Simson, Miss, manageress (Spencer, D) 65 Government
Sims, David, gardener [Jay, George] res Cook
Sims, W, slaughterman [Van Volkenburgh & Bro] res Pandora
Sinclair, J W, clerk (Attorney General's office) res 137, Menzies
Sinclair, Wm, employee (Hudson's B Co) res 36 Humboldt
Sinclair, W, blacksmith, res 105 Pandora
Si..ton, W L, freight agent (E & N Ry) res 54 John
Sismarton, R H clerk (R Ward & Co) res John
Sivewright, Wm, teacher, res Occidental Hotel
Skating Rink, 169 Yates
Skelland, W, boiler maker (Albion I W) res Western Hotel
Skinner, E M, surveyor (Indian reserve) 20 Douglas
Skinner, Robt, forrestry inspector, res 175 Montreal
Slater, W E, manager Dun, Wiman & Co, 72 Wharf, res 11 King's rd
Sleightholmn, Wm, ship carpenter, res 161 Chatham

THE FINEST GOODS, THE FINEST TRIMMINGS AND THE BEST WORKMANSHIP.
At The Leading Tailors, LEASK & MORRISON, 55 Government Street, Victoria, B. C.

SPRATT & GRAY, FOR BRASS GOODS AND PIPE FITTINGS.
17 to 19 Work Street, Victoria, B. C.

GO TO B. WILLIAMS & CO., for Fine HATS and CAPS, TRUNKS, VALISES, BLANKETS, Etc.
97 Johnson Street, bet. Broad and Douglas, Victoria, B. C.

Go To JOHN BARNSLEY & CO., 119 Government Street, Victoria,
For Fishing Tackle, Lawn Tennis Goods, Briar Pipes, Etc.

and Musical Instruments.
VICTORIA, B. C.

Sloan, Robt, brakeman (E & N Ry)
Smallbone, C Rooke, gardener and florist, res 273 Douglas
Smallfield, W B, clerk (Turner, B & Co) res 5 Gordon
Smilow & Stindt, props Glasgow market, 105 Fort
Smilow, H, (Smilow & Stindt) res 42 Vancouver
Smith & Clark, contractors and builders, 15 Fort
Smith, Arthur, prop Novelty Works, Broad
Smith, A, carrier (Post Office)
Smith, Andrew J, baker (Wilson, John J) res 84 Yates
Smith, A J, contractor and builder, res 36 Superior
Smith, C, baker (King, S E B) res 41 Douglas
Smith, Charles, fisherman, res 28 Store
Smith, Chas, laborer, res 189 Johnson
Smith, C McK, 291 Yates
Smith, E, Mrs, widow, res 187 Fort
Smith, Ed C, assist city clerk, res 187 Fort
Smith, Ebenezer, machine operator (Heathorn, W) res Dominion Hotel
Smith, Fred, Mrs, dressmaker, res 14 Frederick
Smith, Fred, boiler maker (Albion I W) res Western Hotel
Smith, Fred, brass finisher (Albion I W) res 13 Pioneer
Smith, Frederick, painter (R Lettice) res 14 Frederick
Smith, F J, cooper (P Engelhardt) res 17 Putnam
Smith, George, res 10 Second
Smith, George E, res "Innerdale bank," Victoria Arm
Smith, George, harness maker (F Norris) res 129 Fisguard
Smith, G, clerk (M R Smith & Co) res 92 Dallas rd
Smith, G, baker (Steitz) res 32 Humboldt
Smith, H, master mariner, res 66 Pembroke
Smith, Henry, Fairfield dairy, res Moss
Smith, H, clerk (M R Smith & Co) res 92 Dallas rd
Smith, H, carpenter (Smith & C)
Smith, H M, employee (C Morley)
Smith, James, purser (C P N Co) res Burnes House
Smith, James, bartender (London Hotel) res 87 Johnson
Smith, James, carpenter (Smith & C) res 33 Green
Smith, J, gunner, C Battery, res 64 Kane
Smith, John, employee (C Morley) res 17 Gordon
Smith, John, messenger Dominion Savings Bank, res 17 Putnam
Smith, J C, chimney sweeper, res 34 Collinson
Smith, J L, cigar maker (Kurtz & Co) res Douglas cor Herald
Smith, J M, assistant (D Spencer) res 143 Simcoe
Smith, J Mc B, provincial auditor, res 41 Birdcage walk
Smith, J S, clerk Post Office, res 187 Fort
Smith, Joseph, carpenter (Storey) res 38 Mason
Smith, McC S, Star ship building yard, res 10 Second
Smith, M. R. & Co, biscuit and cracker bakers, 57 and 33 Fort

ERSKINE'S Boot and Shoe Emporium, 132 GOVERNMENT STREET, COR. JOHNSON. VICTORIA, B. C.

Go To JOHN BARNSLEY & CO. 119 Government Street, Victoria, For Shot Guns, Rifles, Ammunition, and Sporting Cutlery.

THE LEADING TAILORING ESTABLISHMENT 55 GOVERNMENT STREET, VICTORIA, B. C. KEEP A FIRST-CLASS CUTTER FROM NEW YORK.

A. GREGG & SON. 42 YATES STREET, VICTORIA, B. C.
Receive the first Imported Woolen Goods in the City.

The Ronisch Pianos Are Unsurpassed for Tone, Touch, and Durability.
C. A. LOMBARD & CO., AGENTS, VICTORIA.

Smith, M R, (Smith, M R & Co) res 92 Dallas rd
Smith, Phillip, bookbinder (Munro Miller) res 103 John
Smith, Robt, employee (C Morley) res 132 Quadra
Smith, S McC, ship carpenter, res 10 Second
Smith, Thomas R, assist com Hudson's Bay Co, res 54 Cook
Smith, Thomas, employee Fairfield dairy, res Moss
Smith, W upholster (J Sehl)
Smith, W, salesman (C Redfern) res Putnam
Smith, W, house and sign painter. Government, res Craigflower rd
Smith, W, cabinet maker (Weiler J)
Smith, Wilson, carpenter, res 4 Farquahar
Smith, W B, machinist (Albion I W) res 13 Pioneer
Smith, W H, (Skidegate Oil Co) res 116 Cook
Smith, W J, agent, res Brunswick House
Smith, W J (Elford & S) res 59 King's rd
Smith, W T, compositor (The Times) res 36 Superior
Smithers Henry, employee (Stemler & E)
Smithers, J, employee (Stemler & Earle)
Smyth, H N, engineer, res Pacific Telegraph Hotel
Snider, Wm, contractor, res 87 Chatham, Spring Ridge
Snowden, N P, J P, (Lowenberg, H & Co,) res 129 Quadra
Sobri, Rev Father, res The Palace, 109 Yates
Solly, L H, draughtsman(E & N Ry) res 118 Belleville
Somers, Isaac, carpenter, res Tyndal ave, Cedar Hill
Somerville, S, salesman (H Young & Co) res Burdett ave
Sommer, J, Manufacturer and Dealer in all Kinds of Pictures Mirrors and Frames, 48 Govt. St., Res. 135 Yates.
Sonden, Thos, carpenter, res 127 Cormorant
Sonden, Wm, carpenter, res 127 Cormorant
Sorby, Thos C, architect, room 8, 16 Bastion square, res 119 Menzies
Sorby, Miss, res 119 Menzies
Sorenson, S N, hack owner, Kane
Spalding, S C, mariner, res 212 View
Spanholtz, Charles, cooper, res 91 Wharf
Sparrow, I M, bookkeeper (Pendray & Co) res 36 Cadboro Bay rd
Speed, T W, carrier (Post Office)
Spence, Wm, tailor (A Gilmore) res 140 Cook
Spencer, Ch, clerk (Spencer, D) res 12 Belleville
Spencer, David, dry goods and carpets, 65 Government, res 12 Belleville
Spencer, David, jr, clerk (Spencer, D) res 12 Belleville
Spicer, Mrs Thos, widow, res 121 Fort
Splawn, Mrs M F, res 158 Pandora

THE LEADING TAILORING ESTABLISHMENT 55 GOVERNMENT STREET. VICTORIA, B. C.
KEEP A FIRST-CLASS CUTTER FROM NEW YORK.

SPRATT & GRAY, REPAIRING A SPECIALTY.
17 to 19 Work Street, Victoria, B. C.

GO TO B. WILLIAMS & CO., For Men's, Youth's and Boys' Clothing
97 Johnson Street, bet. Broad and Douglas, Victoria B. C

Go To JOHN BARNSLEY & CO. 119 Government Street, Victoria,

The Ronisch Pianos Are the LEADING PIANOS in B. C. and have the Largest Sale
C. A. LOMBARD & CO., AGENTS, VICTORIA.

Spofford, W H, joiner [Muirhead & Mann] res South rd
Spohr, Fritz, blacksmith [Spratt & Gray] res 61 John
Spotts, C N, carpenter [C Hayward] res 15 Pioneer
Spratt & Gray, engineers and founders, 17 and 19 Work
Spratt, Mrs, widow, res 89 Discovery
Spring, Charles, owner of sealing vessels, res 72 Belleville
Springer, L, bartender (Bank Exchange) res 29 Yates
Squires, C teamster, res 75 Chambers
St Ann's Convent, Humboldt
Stallard, C E, plumber [J Braden] res 26 Pioneer
Standard Evening, newspaper co'y limited, 39 Langley
Stanhope, B, boot maker [Irving Bros] res Vancouver House
St Andrews and Caledonian Society
Stannard, F J, clerk [N P Express Co] res 120 Michigan
Stannard, J S, salesman [W Wilson & Co] res 120 Michigan
Stamford, J L, [Braden & Stamford] res 135 Michigan
Stanton, Herbert, private secretary (Lieut-Gov)
Star Shipyard Co, props Smith, Warner & Co, Pt Ellice
Stark, Wm, brick layer, res 2 Amelia
Starr, Rev J E, Methodist minister, res 107 Quadra
Steadman, Wm, deck hand, res 46 Store
Stearnes, printer (Colonist)
Stedley, Frank, stone cutter, res Brunswick House
Steele, Peter, prop saloon 4 Bastion Square
Steele, Peter, jr, assistant (Steele, Peter) res 4 Bastion Sq
Steele, W A, engineer (Dredger) res 140 Blanchard ave
Steers, C, carpenter (J P Burgess) res 105 Quadra
Steeves, Wm, driver (Vic T Co)
Steitz Bros, bakery and restaurant, 54 Yates
Steitz, George (Steitz Bros) res Fisguard
Steitz, R, res Herald
Stelly, Geo, contractor, res 74 Blanchard
Stelly, Geo, jr, res 74 Blanchard
Stemler & Earle, pioneer steam coffee and spice mills, 148 Government
Stemler, L (Stemler & E) res 144 Blanchard ave
Stephen, D engineer, res 152 Michigan
Stephen, F J, clerk, (C. P. N. Co.) 152 Michigan
Stephen, Miss J, milliner, (H Young & Co.) res 152 Michigan
Stephen, Miss R A, teacher of music, 152 Michigan
Stephens, Wm J, ship builder, res 34 John
Stephenson, machinist (Albion I W)
Sterling, James, boiler maker (Albion I W)
Stevens, Albert, clerk (Burgess & Co) res 106 Fisguard
Stevens, Allen, cutter (L Goodacre) res 106 Fisguard
Stevens, F T, stair builder (Gray) res 47 Second

Immense Assortment of Boots and Shoes, ERSKINE'S EMPORIUM, 132 GOVERNMENT ST. COR. JOHNSON. VICTORIA B C.
JOHN BARNSLEY & CO., 119 Government Street, Victoria, B.C.
IMPORTERS OF FIRE ARMS, etc. REPAIRS AND NEW WORK A SPECIALTY.
The Most Elegantly Appointed Tailoring Parlors on the Coast.
LEASK & MORRISON, 55 GOVERNMENT STREET, VICTORIA, B. C.
A. GREGG & SON, ARTIST TAILORS, 42 YATES STREET,
Opposite Langley Street, Victoria, B. C.

The Ronisch Pianos *Are the leading Pianos in B.C., and have the largest sale.*
C. A. Lombard & Co., Sole Agents, Victoria.

Stevens, Geo, manufacturers agent, Government
Agent for J Stevens & Son, makers of Surgeons' Instruments and Trusses, London, Eng. Howards & Son's Drugs, London. Ash & Sons' Mineral Teeth and Dental Goods. Galvanic Battery Works, Toronto, Ont., Electric Bells and Medical Batteries. Shrimpton & Co., Manufacturers of Needles and Fish Hooks, Eng. Horn's American Hard Rubber Trusses
Stevens, Geo, res 132 Yates
Stevens, H, tin worker, res 121 Michigan
Stevens, James, laborer (Albion I W) res 106 Fisguard
Stevens, John, prop Omineca saloon, 130 Government, res 55 Herald
Stevens, Col R J, American consul, Hamley bldgs, Government, res 109 Blanchard
Stevens, W A, (B H Burgess & Co) res Fisguard
Stevenson & Jones, props Pritchard House, 101 Government, res 258 Yates
Stevenson, W G (Stevenson & Jones) res 68 Douglas
Steward, James, bricklayer (Humber) res Topaze ave
Stewart, A stone cutter, res Occidental Hotel
Stewart, D B, messenger (Bank of B N A) res Yates
Stewart, D, engineer (Albion I Wks) res Western Hotel
Stewart, Geo, tailor (Leask & M) res Vancouver Hotel
Stewart, James (McLean & S) res 62 Kingston
Stewart, J, plumber and gas fitter, 54 Johnson, res Yates
Stindt, Martin (Smilow & S) res 105 Fort
Stirling, James, boiler maker (Albion I W) res 52 Pandora
St James Episcopal Church, Quebec, cor St John
St John's Episcopal Church, Rev Percival Jenns rector, Douglas cor Fisguard
St Joseph's Hospital, Collinson
St Louis College, principal Rev'd Father Van Nevel, res Pandora
Stoakes, Ed, clerk, res Brunswick House
Storey, Thomas, builder and undertaker, 42 and 44 Government, res 104 Fisguard
Storey, Miss M V, teacher James Bay school res 104 Fisguard
Stott, Miss M, res 93 Vancouver
Stover, John, master mariner, res Occidental Hotel
Strachan, Andrew, prop B C broom factory, Esquimalt rd
Strachan, Mrs, widow, res 79 Fort
Straith, J A, machine hand, (Mairhead & M)
Stratford, James, carpenter, res 30 John
Strauss, H, professor of music, Clarence Hotel
Streicher, C, cigar maker (Levy B) res Vancouver Hotel
Stronach, Alfred, hotel keeper "Rock Creek," res 10 James

The Most Elegantly Appointed Tailoring Parlors on the Coast.
LEASK & MORRISON, 55 GOVERNMENT STREET, VICTORIA, B. C.

SPRATT & GRAY, FOR NEW AND SECOND HAND MACHINERY.
17 to 19 Work Street, Victoria, B. C.

GO TO **B. WILLIAMS & CO.,** for Fine Hats and Caps, Trunks, Valises, Blankets, Etc.
97 Johnson Street, bet. Broad and Douglas, Victoria, B. C.

THE RONISCH PIANOS Are unsurpassed for Tone, Touch and Durability.
C. A. LOMBARD & CO., SOLE AGENTS, VICTORIA.

Strong, F, (Brackman & Ker feed store), res 105 Pandora
Strong, J A, city editor Standard, res Occidental Hotel
Strouss, C, & Co, wholesale merchants and importers, 65 Wharf
Strouss, Carl (Strouss C, & Co) res London, Eng
Strouss, M, manager (Strouss C, & Co)
Stuart, Jno, engineer (Vic Electric Illum)
Stuart, McNabb (Bloomfield & McN Stuart) 87 Johnson
Stuart, helper (Albion I W)
Stuze, Henry, baker (Young Bros)
Sturrock, J boiler maker (Albion I W) Western Hotel
Styles, Alderman S T, contractor, 1 Amelia
Sulley, P, South Park
Sullivan, D P, coachman
Sullivan, H O, warehouseman (Hudson's Bay Co) res 38 Quebec
Sullivan, Joshua, livery stables, res 130 Vancouver
Sullivan, J H, finisher (Weiler, J)
Summers, Francis, painter, 30 Meares, res 185 Fort
Summerfield, Peter, C E, city water commissioner, 103 Blanchard
Sunderland, Thos, carpenter, 30 Douglas
Sutherland, G, machinist (Albion I W)
Sutherland, John, boiler maker (Albion I W) res Albion Hotel
Sutton, W J, government assayist 119 Yates
Swan, Miss, boarding house, 112 Cormorant
Swan, Philip, carpenter, 15 Centre Road, Spring Ridge
Swanson, James, machinist (Albion I W
Swinerton, Mrs M, widow, 40 John
Swinerton, Robt (C R Ward) res 40 John
Swinerton, Wm, baggage master, E & N Ry 40, John
Switzer, John, teamster, res 14 Caledonia ave
Switzer, J (Connor & Switzer) res 75 View
Sylvester, F, accountant 57 Pandora

For Really Fine and Strong Bookbinding, go to
G. A. ROEDDE, PRACTICAL BOOKBINDER. Shelf & Paper Box Maker 88 Johnson st.

T

Talbot, J, principal business department [Corrig School]
Taylor, Crispen, butcher, res View
Taylor, C M, tailor, 53 Yates, res 199 Chatham
Taylor, F, cabinet maker [Sehl Jacob] res 114 Oswego
Taylor, Geo, pressman [Standard]
Taylor, Geo, oil merchant, 105 Yates
Taylor, John, laborer, Discovery
Taylor, John G, res 132 Quadra
Taylor, Wm A, compositor, res 140 Pandora

HEADQUARTERS for BOOTS & SHOES } ESKINE'S EMPORIUM
ESKINE'S EMPORIUM 132 GOVERNMENT STREET, COR. JOHNSON. VICTORIA, B. C.
JOHN BARNSLEY & Co. 119 Government Street, Victoria, B. C.
Agents for WINCHESTER REPEATING ARMS Co., Agents for DOMINION CARTRIDGE Co.
The Latest Fashions received as soon as published, at
A. GREGG & SON. 42 YATES STREET, VICTORIA, B. C.

C. A. Lombard & Co., Direct importers of PIANOS, ORGANS and MUSICAL INSTRUMENTS.
VICTORIA, B. C.

Taylor, W J (Eberts & Taylor) res Wallace cottage Park rd
Tazarwa, M, lith engraver (Colonist) res Humboldt
Teague, F W, general secty (Y M C A) res 100 Comorant
Teague, John, architect, 57 Government, 248 Cook
Teague, John jun, druggist and chemist, 66 Yates, res 248 Cook
Telegraph, C P R, Government
Temple, John, res View above Blanchard
Templeman Wm, managing editor (Times) res 50 Kane
Tepoorten, C, machinist (Albion I W)
Tepoorten, Joseph, machinist (Wilson B & Co) Vancouver House
Tepoorten, J, druggist (Langley & Co)
Terry, C L, 31 Rae
Thain, E J, real estate agent, 65 Government, res 119 Fisguard
Thomas, A, police officer, res 5 Park rd
Thomas, Henry, employee (Bornstein) res 9 Amelia
Thomas, James E, bricklayer, res 67 Second
Thomas, Joseph, driver (McLaughlan Bros)
Thompson, Chas, ship carpenter, 197 Johnson
Thompson, E, carpenter (Smith & Clark)
Thomson, H J, res 68 Quadra
Thompson, Henry, carpenter, res 7 Beacon Hill Park
Thompson, John, pilot, res 25 Montreal
Thompson, Mrs, res 9 Amelia
Thompson, Thomas, gunsmith, 46 Johnson, res Alfred
Thompson, Wm, warehouseman (S Leiser) res 28 Pioneer
Thompson, Wm, laborer (Albion I W)
Thomson, C W R, secty Vic Gas Co 49 Langley, Gorge road
Thomson, Geo, prop Market Exchange, 99 Fort
Thomson, David, night watchman, res Occidental Hotel
Thomson, Mrs, dressmaker, res 125 Cormorant
Thomson, J A, engineer, res 134 Blanchard
Thomson, William (Leiser) res 28 Pioneer
Thorsteinson, H, laborer, res 177 Fernwood rd S R
Tiarks, J E, res 18 Rupert
Tiedemann, H O, architect, Langley, res 45 Menzies
Tilton, E G (Marvin & Tilton) res 7 Richardson
Times The, editors Wm Templeman and H A Munn, 35 to 37 Yates
Tippins, W J, candy manufacturer, 125 Douglas
Tite, Geo, painter, 141 Pandora
Todd, J H & Son, wholesale and general dealers, 1 Yates
Todd, C F (Todd J H & Son) res 218 Johnson
Todd, J H, J P (Todd J H & Son) res 196 Johnson
Todd, Miss K, 4th assistant boy's Public school
Todd, Miss, res 19 Frederick
Todd, Robt, Govt printing office, 169 Johnson

LEASK & MORRISON, THE LEADING TAILORS OF VICTORIA.
55 GOVERNMENT STREET.

SPRATT & GRAY, DRAUGHTSMEN AND PATENT ATTORNEYS.
17 to 19 Work Street, Victoria, B C.

B. WILLIAMS & CO., Keep always in Stock a first-class Assortment of Underwear, all sizes and Prices. See them.
97 Johnson Street, bet. Broad and Douglas, Victoria, B. C.

The Ronisch Pianos *Are the leading Pianos in B.C., and have the largest sale.*
C. A. Lombard & Co., Sole Agents, Victoria.

Toller, A, real estate agent and notary, 18 Broad, res Regents Park St Charles
Tollich, G, fishmarket, 51 Johnson
Tolmie, R F, 1st clerk land registry office, "Cloverdale" Vic dist
Topham, Law, steward Arcade restaurant, 124 Govt
Townsend, Mrs C, widow, res 31 Meares
Townsend, John, mariner, res Brunswick House
Townsend, Miss, employee R T Williams, 34 Mears
Townsend, T, carpenter, 31 Meares
Townsley, Jas, miller (Hall, Ross & Co) res Blanchard
Townsley, A, engineer (Hall, Ross & Co) res Store
Trace, John, driver (Weiler J)
Trainor, A, driver (H Saunders) res 56 Chatham
Travers, Mrs, widow, 130 Yates
Travis, James, helper (Albion I W)
Traynor, G M, plumber, res Brunswick House
Tribe, Geo, waiter (Driard House) res 26 Beechy
Trimen, L Buttress, architect, Hamley buildings Government, res Esquimalt road
Trounce, Thomas, res 63 Menzies
Truesdale, Wm, hackman, res American Exchange Hotel
Truran, Mrs H T, widow, res 139 Michigan
Trutch, John, civil engineer, law commissioner (E & N R) res 114 Humboldt
Trutch, Hon J W, C M G, res 73 Richardson
Trythall, Wm, compositor, 9 Amelia
Tuck, S P, civil engineer, 30 Churchway
Tuckfield, F L, agent, 21 Rae
Tugwell, Thos, prop Colonial Hotel, 33 Johnson, 15 North Park
Turnbull, Oliver, carpenter, Oak Villa, res Fairfield rd
Turnbull, Wm H, hostler (Fashion Stables) 93 Fort
Tupper & Underhill, Mesdames, dressmakers, 73 Fort
Turner, A F W, professor of music, res 22 Frederick
Turner, A F, painter, res 22 Frederick
Turner Beeton & Co. merchants, 90 Wharf
Turner, J A, clerk (Turner, Beeton & Co) res 1 Pleasant
Turner, Hon J H, M P P, J P (Turner Beeton & Co) res 1 Pleasant
Turner, John, contractor and builder, res 106 Cook
Turpel, William, ship builder, res 21 Kings rd
Twiss, Miss S H Nash, music teacher, 550 Pandora
Tye, T Hickman (Matthews, Richards & Tye) res Douglas
Tyler, Wm, res 51 Hillside
Tyrrell, J W, expressman res 74 North Park
Tyson, James, tailor, res 42 Henry
Tyson, T, stove moulder (Albion I W) res 42 Henry

CHEAP, Durable and Stylish Boots and Shoes, { **ERSKINE'S EMPORIUM**, 132 GOVERNMENT ST- COR- JOHNSON- VICTORIA, B- C-

Go To **JOHN BARNSLEY & CO., 119 Government Street, Victoria,**
For Fishing Tackle, Lawn Tennis Goods, Briar Pipes, etc.

THE FINEST GOODS, THE FINEST TRIMMINGS AND THE BEST WORKMANSHIP.
At The Leading Tailors, LEASK & MORRISON, 55 Government Street, Victoria, B. C.

A. GREGG & SON, ARTIST TAILORS, 42 YATES STREET
Opposite Langley Street, Victoria, B. C.

THE RONISCH PIANOS *Are the Leading Pianos in B. C. and have the largest sale.*
C. A. LOMBARD & CO., SOLE AGENTS, VICTORIA.

Tyson, W M, clerk (Gray A B & Co) 42 Henry

For Really Fine and Strong Bookbinding, go to
G. A. ROEDDE, PRACTICAL BOOKBINDER. Shelf & Paper Box Maker 88 Johnson st.

U

Ullmann, Joseph, dealer in furs and skins, agent M J Davis 55 Wharf
Union Club, sect'y J C Bales, Douglas
United States Consulate, Col R J Stevens consul, Broughton cor Government
Unwin, Geo, upholsterer (Foster & Blaidad) res 130 Quadra
Ure, C, shoemaker (G H Maynard) res Chambers
Ure, James, employee (C Morley) res 8 Alfred
Urquhart, Captain D, res 117 Menzies
Unterbrink, H, carpenter (Vic T Co)

For Really Fine and Strong Bookbinding, go to
G. A. ROEDDE, PRACTICAL BOOKBINDER. Shelf & Paper Box Maker, 88 Johnson st.

V

Vaio & Brooks, fruit and fish dealers, res 60 Yates
Vaio, J, (Vaio & Brooks) res 48 Herald
Vallaer, A, laborer, res 64 Pembroke
Vancouver House prop Isaac Bechtel, 71 Yates
Van Nevel, Rev'd Father J, principal St Louis College, res The Palace, Yates
Van Horst, Frank, accountant, res 20 Elizabeth
Van Volkenburgh, & Bro wholesale and retail butchers, 97 Government
Van Volkenburgh, B (Van Volkenburgh & Bro) res 15 Johnson
Vaughan, W H, tailor (Leask & M) res Pandora
Veitch, Wm, assistant (Meston, John)
Verrinder, R F, M D, D D S, L D S, dentist, 73 Government, res Driard Hotel
Vernon, Chas E, res 9 South Park
Vernon Hon F G, chief commissioner of lands and works, res 60 Rae
Vertue, Alfred, blacksmith (Wm Grimm) res 97 Pandora
Vertue, John, teamster, res 97 Pandora
Victoria Assembly Rooms, 178 Fort
Victoria Business Institute, props Netherby & Sidall, 76 Yates

THE FINEST GOODS, THE FINEST TRIMMINGS AND THE BEST WORKMANSHIP.
At The Leading Tailors, LEASK & MORRISON, 55 Government Street, Victoria, B. C.

SPRATT & GRAY, FOR BRASS GOODS AND PIPE FITTINGS.
17 to 19 Work Street, Victoria, B. C.

GO TO B. WILLIAMS & CO., for Fine HATS and CAPS, TRUNKS, VALISES, BLANKETS, Etc.
97 Johnson Street, bet. Broad and Douglas, Victoria, B. C.

C. A. Lombard & Co., Direct importers of PIANOS, ORGANS and MUSICAL INSTRUMENTS.
VICTORIA, B. C.

Victoria Building Society, A St George Flint, sect
Victoria Club, sect'y H R Ella, Victoria Block, Fort
Victoria Coal and Lumber Yard, office 52 Government, yard Laurel Pt
Victoria & Esquimalt Telephone Co, manager R B Mcmicking, 4 Trounce
Victoria Electric Illuminating Co, Langley, R P Rithet, sec'y
Victoria Gas Co, Ld, sec'y C W R, Thompson, office 49 Langley
Victoria Loan Office, props Kirschberg & Landsberg, 57 Johnson
Victoria Soap Works, props McDonald & Co, 116 Yates
Victoria, steam brick yards, John Coughlan, prop, Saanich rd
Victoria Theatre Co'y, J J Austin, sec, office Bastion
Victoria Transfer co'y, sect'y F S Barnard, 21 and 23 Broughton
Victoria Truck & Dray Co'y, Sam McCartney manager, office 108 Wharf
Vidler, Capt Albert, 50 Dallas rd
Vienna, George, dealer in game, vegetables, etc, 113 Government, res Pacific
Vigelius Bros props St Nicholas baths, 105 Government
Vigelius, A (Vigelius Bros) res 151 Johnson
Vigelius, L (Vigelius Bros) res 166 Pandora
Vigelius, J, laborer (Albion I W)
Vigor, Mrs, fancy and dry goods, res 165 Douglas
Vincent, F W, assist manager C P N Co, res 10 Erie
Vipond, Arthur, machinist and consulting engineer, 63 Broad, res 100 Fisguard
Vipond, Arthur, Jr, engineer (Colonist) res 100 Fisguard

For Really Fine and Strong Binding, go to
G. A. ROEDDE PRACTICAL BOOKBINDER,
Shelf and Paper Box Maker, 88 Johnson st.

W

Wade, A E harness maker (F Norris) res 129 Fisguard
Wadman, Rev J W, pastor Gorge road Methodist Church, res 68 David
Wagg, Edwin, miner, 56 Humboldt
Wagg, J, painter (R Lettice) res 56 Humboldt
Wagg, Reuben, cow boy, 56 Humboldt
Wagg, Wm, painter, (R Lettice) res 56 Humboldt
Waine, M C, driver (Vic Truck & Dray Co)
Wait, William (Crocker & Wait) res 38 Dallas rd
Waitt, M W, & Co, booksellers, stationers and music dealers 64 and 77 Government

ERSKINE'S Boot and Shoe Emporium, 132 GOVERNMENT STREET, COR. JOHNSON. VICTORIA, B. C.

Go To **JOHN BARNSLEY & CO. 119 Government Street, Victoria,** For SHOT GUNS, RIFLES, AMMUNITION, and SPORTING CUTLERY.

A. GREGG & SON. 42 YATES STREET, VICTORIA, B. C.
Receive the first Imported Woolen Goods in the City.

The Ronisch Pianos Are UNSURPASSED for Tone, Touch, and Durability.
C. A. LOMBARD & CO., AGENTS, VICTORIA.

Waitt, M W (Waitt & Co) 109 Quadra
Walbey, W H, real estate and accountant, Broughton, 10 Blanchard
Walkem, Hon G A. puisne judge, 153 Blanchard ave
Walker, A, apprentice (Johnson, Walker & Flett)
Walker, D G, ship carpenter, 189 Yates
Walker, Fred G, barrister and solicitor, 52 Langley res Esquimalt rd
Walker, Geo (Johnson Walker & Flett) 71 Discovery
Walker, H G, manufacturers agent, 65 Govt, res 23 Chambers
Walker, James, assistant (Meston, John) res 122 Superior
Walker, J W, city police officer, res 4 Bay
Walker R H, blacksmith, res 58 John
Walker, W, coal merchant, 68 Yates, res 51 Chatham
Wall, E J, clerk (Angus & G) res 23 North rd
Wall, Gilbert carpenter, res 80 Kane
Wall, Henry, joiner (Muirhead & M) res 25 Pioneer
Wall, John tailor, res 52 Chatham
Wallace, Chas, Meares
Wallace, James, sr, engineer, res 290 Johnson
Wallace, James jr, machinist, res 290 Johnson
Wallens, J P, painter, res 8 Humboldt
Wallenstein, F, upholsterer (J Sehl) res 21 Green
Waller, Henry, clothier, etc, 70 Yates, res 318 Douglas
Walls, Mrs H L, widow, res 198 Cook
Walls, J P, barrister, 14 Bastion sq, res North Park
Walls, Wm, res 23 cor North rd
Walsh, Isaac, drayman, res 79 Pembroke
Walsh, John, prop White Horse saloon, 68 Humboldt
Walsh, J J, truck and dray, res 77 John
Walsh, James, moulder (Albion I W) res 5 Green
Warburton, H H, clerk, Post Office
Ward, Robt, & Co, commission merchants and insurance agents, 76 Wharf
Ward, A, shipping clerk (S J Pitts) res Quadra
Ward, Chas, baker res 13 Churchway
Ward, James, res Cook
Ward J W, wharf, res 159 Johnson
Ward, John, groceries and fancy goods, res 124 Quadra
Ward, Robert, J P, (Robert Ward & Co) res "The Laurels," Belcher
Ward, R H, prop Albion Hotel, 7 Herald
Ward, W A, clerk (R Ward & Co) res "Highwood," Moss
Ward, W C, manager Bank of British Columbia, res "Highwood," Moss
Wark, Chas L, painter, res 138 Michigan
Wark, J H, clerk (A B Gray & Co) res 138 Michigan
Wark, J M, res 138 Michigan

THE LEADING TAILORING ESTABLISHMENT 55 GOVERNMENT STREET, VICTORIA, B. C.
KEEP A FIRST-CLASS CUTTER FROM NEW YORK.

SPRATT & GRAY, REPAIRING A SPECIALTY.
17 to 19 Work Street, Victoria, B. C.

GO TO B. WILLIAMS & CO., For Men's, Youth's and Boys' Clothing
97 Johnson Street, bet. Broad and Douglas, Victoria B. C

The Ronisch Pianos Are the LEADING PIANOS in B. C and have the Largest Sale
C. A. LOMBARD & CO., AGENTS, VICTORIA.

Warner & Kermode, props Star ship yard co'y, Point Ellice
Warner, J H (Colbert & Warner) res 73 Yates
Warner, Orlando (Star ship yd Co) Point Ellice
Warren, A, engineer (Pilot) res Point Ellice
Warren, C T, clerk (Lenz & Leiser) 250 Yates
Warren, J D, general agent, 38 Government, res 27 Montreal
Washington, Geo, decorator and artist, 162 Fort
Waterson, H G, job printer, 92 Government, res 246 Johnson
Waterson, John, laborer, res 152 Johnson
Watkins, Mrs M, widow, 95 Meares
Watson, Alexander, ship carpenter, res 5 Montreal
Watson, A, laborer, res American Exchange Hotel
Watson, Chas, boiler maker (Albion I W)
Watson, George, plumber (Braden) res 5 Montreal
Watson, James, machinist (Gowen) res 5 Montreal
Watson, James, carpenter, res Albion Hotel
Watson, Mrs M, widow res 133 Johnson
Watson, P, bookkeeper (Ross, Dixi H & Co)
Watson, W W, carpenter, res 23 Henry
Watson, W, moulder (Albion I W)
Watt, Wm, carpenter, res Esquimalt rd
Watton, G B, employee (C Morley) res Pandora
Webb, Christopher, artificial flower maker, res 87 Quadra
Weber, A, driver (Jones & McNeill) res 109 Johnson
Webber, Geo, driver (Young Bros)
Webster, Thos, res 60 N Park
Weeks, George, res Douglas
Weiler, Charles, clerk (Weiler, J) res 17 Kane
Weiler, George P, clerk (J Weiler) res 17 Kane
Weiler John, furniture manufacturer and dealer in glassware, etc, office 51, 53 and 55 Fort, factory 55 Humboldt, res 17 Kane
Weiler, J W, clerk (Weiler, J) res 17 Kane
Weiler, Otto, clerk (Weiler J) res 17 Kane
Welch, Rithet & Co, importers and commission merchants, Wharf
Welch, James, stove moulder (Albion I W) res 5 Green
Weldon, Fred W, conductor (E & N Ry) res 75 Blanchard
Wenger, C, assistant (Wenger, J)
Wenger, J, watchmaker and jeweller, 90 Government, res Driard House
Wentworth, Chas, plasterer, res 252 Johnson
West, A C, Dr, dentist, 86 Government
West, B H boot and shoe maker res 173 Douglas
West, C, res 11 Simcoe

Immense Assortment of Boots and Shoes, { ERSKINE'S EMPORIUM, 132 GOVERNMENT ST. COR. JOHNSON. VICTORIA B. C.
JOHN BARNSLEY & CO., 119 Government Street, Victoria, B.C.
IMPORTERS OF FIRE ARMS, etc. REPAIRS AND NEW WORK A SPECIALTY.
The Most Elegantly Appointed Tailoring Parlors on the Coast.
LEASK & MORRISON, 55 GOVERNMENT STREET, VICTORIA, B. C.
A. GREGG & SON, ARTIST TAILORS, 42 YATES STREET,
Opposite Langley Street, Victoria, B. C.

The Ronisch Pianos *Are the leading Pianos in B.C., and have the largest sale.*

C. A. Lombard & Co., Sole Agents, Victoria.

Westcott, A E (Haughton, T & Co) res 69 Meares
Westcott, J R, clerk (Haughton, T & Co) res 69 Meares
Westerman, John Edward, fireman steam boat, res 46 Store
Western Hotel, prop R Barr, 84 Store
Westhaver, John, laborer, res 82 Kingston
Wharton, Mrs, res 73 Caledonia ave
Wheeler, H W, carpenter, res 13 St Louis
Whelan, R E, stone cutter, res 119 Yates
Whetstone, A, fruit and tobacco store, 53 Johnson
Whitcomb, Ed, helper (Albion I W)
White & Maurmann, props Kings Head saloon, 48 Johnson
White Edward [Brown & White] res 291 Yates
White, G F, messenger [Dunsmuir] res 187 Pandora
White, J A, express and truck, res 96 North Park
White, J E, second-hand store, 94 Douglas, res 45 Kane
White, Robt, res 128 Richardson
White, W C, res 181 Pandora
White, William [White & Maurmann] res 5 Putnam
Whitehead, Ed, night watchman (Albion I W) res 30 Pionee
Whitelaw, John, res 25 Douglas
Whitside, Geo, carpenter, res Brunswick House
Whitefield, C, wood turner (Weiler, J) res 20 Kane
Whitfield, John, boot and shoe maker, 218 Cook, res 216 Cook
Whitley, S, res 40 Quadra
Whitmarsh, W, bartender, club, res 37 Kane
Whitmarsh, W J, ship carpenter, res 37 Kane
Whittaker, A E, barber, (Whittaker Wm) res 19 Chambers
Whittaker, Mrs, widow, 70 Douglas
Whittaker, S, taxidermist, res 28 Alfred
Whittaker, Wm, barber, 128 Government, res 19 Chambers
Whittaker, W H, law student (C Wilson) res 19 Chambers
Whittaker & Lindley, taxidermists, P O box 231
Whittet, Chas, carpenter (S Gray) res 35 Vancouver
Whittier, A D & Co, soap manufacturers, P O box 335
Whittier, A D [McDonald & Co] res Brunswick House
Whittier, farm hand (Vic Transfer Co) res Esquimalt
Whittington, carpenter [Smith & Clark]
Whitwell, Thos, porter [Langley & Co] res 25 Parkington
Whyte, Alex, carpenter, Simcoe
Whyte, J C, commercial traveller [Gray, A B & Co] res Oriental Hotel
Whyte, William, accountant [E & N Ry] res 124 Richardson
Wickens, A, foreman factory [Sehl Jacob] res Angel Hotel
Widdowson, F, cabinet maker (Weiler J)
Wiffen, C S, 240 View
Wilby, Geo, printer [Munro Miller] res 174 Yates

The Most Elegantly Appointed Tailoring Parlors on the Coast.
LEASK & MORRISON, 55 GOVERNMENT STREET, VICTORIA, B. C.

SPRATT & GRAY, FOR NEW AND SECOND HAND MACHINERY.
17 to 19 Work Street, Victoria, B. C.

JOHN BARNSLEY & CO., 119 Government Street, Victoria, B.C.
IMPORTERS OF FIRE ARMS, etc. REPAIRS AND NEW WORK A SPECIALTY.

GO TO **B. WILLIAMS & CO.,** for Fine HATS and CAPS, TRUNKS, VALISES, BLANKETS, Etc.
97 Johnson Street, bet. Broad and Douglas, Victoria, B. C.

THE RONISCH PIANOS Are unsurpassed for Tone, Touch and Durability.
C. A. LOMBARD & CO., SOLE AGENTS, VICTORIA.

Wilby, J, carpenter (J P Burgess) res Rae
Wilby, James, printer (Miller, M) res 174 Yates
Wilby, Mrs, widow, 174 Yates
Wilby, Wm, assistant, M W Waitt & Co, 174 Yates
Wilcox, J, steward [Driard House] res 63 Pandora
Wilkes, Chas, machinist [Albion I W]
Wilkins, J B, dealer in paints, oils, etc, 111 Fort res 11 Caledonia ave
Willet, E F, agent, 119 Yates
Williams, A, teamster, 8 Third
Williams, B & Co, clothiers and hatters, 97 Johnson
Williams, B (Williams, B & Co) 10 Bellot
Williams, Charles, druggist 15 Ellice
Williams, D B, engineer "electric," Yates, res 159 Cook
Williams, Ed, moulder, (Albion I W) res 15 Princess ave
Williams, E A, laborer (Corporation) res 117 Blanchard
Williams, Fred ex-speaker Legislative Assembly, 2 Superior
Williams, F J, druggist (G Morison) res Michigan
Williams, Geo, deputy collector Inland Revenue, 106 Michigan
Williams, John W, mason, Spring Ridge
Williams, Mrs J W, widow, 137 Blanchard
Williams, L, carpenter, 15 Ellice
Williams, J W, Mrs, widow, Poplar Cottage, 10 Bellot
Williams, Thos, florist, Gorge rd
Williams, Thos, carpenter, 25 North Park
Williams, Robt, M A Cantab, 1 Birdcage Walk
Williams, R T, bookbinder, blankbook manufacturer, paper ruler, stamp maker and publisher, 28 Broad, res View
Williams, W T, clerk [B Williams & Co] 10 Bellot
Williams, W, laborer, 46 Store
Williams, Wm, stone mason and contractor 122 View
Willie, L, baker and grocer, 25 Johnson
Willing, Geo, cook, 33 Meares
Willis, M, driver (Victoria Transfer Co)
Willoughby, Jas, carpenter (Burgess) res 18 Rae
Wills, F, carpenter (Burgess) Frederick
Wilner, Otto, carpenter (McFee) res 60 North Park
Wilson, A, [Wilson A & W] res 4 Cadboro Bay rd
Wilson, A & W, plumbers and stove dealers, Broad st
Wilson, Andrew, clerk, 230 Fort
Wilson Bros & Co, iron founders and machinists, Van I W, 42 Pembroke
Wilson, Charles, barrister, Broughton, res "Elmroyd," Beacon Hill Park
Wilson, Chas H [Wilson Bros & Co] res 76 Pembroke

HEADQUARTERS for BOOTS & SHOES } ESRKINE'S EMPORIUM
132 GOVERNMENT STREET, COR. JOHNSON. VICTORIA, B. C

JOHN BARNSLEY & Co. 119 Government Street, Victoria, B. C.
Agents for WINCHESTER REPEATING ARMS Co., Agents for DOMINION CARTRIDGE Co.

The Latest Fashions received as soon as published, at
A. GREGG & SON, 42 YATES STREET, VICTORIA, B. C.

C. A. Lombard & Co., Direct importers of PIANOS, ORGANS and MUSICAL INSTRUMENTS.
VICTORIA, B. C.

Wilson, D, B A, Inspectors of schools, Government bldgs, res 33 Birdcage Walk
Wilson, Ira, stock raiser, Cadboro Bay
Wilson, J, pattern maker [Albion I W]
Wilson, J, shoe maker, 115 Fort
Wilson, J E, clerk, [W & J Wilson] res Pemberton
Wilson, John J, baker and confectioner 84 Yates, res Burnside rd
Wilson, J Keith, accountant, B B C, 26 Church Hill
Wilson, John. commission agent, 24 Yates, res 255 Cook
Wilson, Joseph [W & J Wilson] res Point Ellice
Wilson Joseph F iron founder, 82 Pembroke
Wilson, J W, carpenter, 44 Princess ave
Wilson, L, lathe sawyer (Sayward, W P)
Wilson, Mrs M, widow, 75 Blanchard
Wilson, Mrs, manager Australian Hotel, 9 Government
Wilson Mrs, 75 Johnson
Wilson, Mrs, T S, music teacher, 29 Frederick
Wilson, P, contractor and builder, 16 Yates, res Edmonton rd
Wilson, Sidney, clerk [Brown & White] 1 Collinson
Wilson, Thos [Wilson Bros] res 191 Pandora
Wilson, Thos Field [Wilson Bros & Co] res 76 Pandora
Wilson, T S, music teacher, 29 Frederick
Wilson, W [Wilson W & Co] res 38 Birdcage Walk
Wilson, W [Wilson, A & W] res 21 Quebec
Wilson, W [Wilson, W & J] res Pemberton
Wilson, W E, Pemberton
Wilson, W R [Fisher & Wilson] res Roccabella
Wilson, Wm, & Co, dry goods, City House, 73 Government
Wilson W & J, clothing, hats and gents furnishing, 83 Govt
Wilson, purser s s Yosemite, res American Hotel
Winch. Frank, carriage maker, 20 Ridge rd, Spring Ridge
Windsor Hotel, prop McDonald, Alex, 23 Government
Winger, John, butcher, 47 Quadra
Wing, L G & Bros, book and shoe dealers 158 Government
Wingfield, W H, grocer, 230 Fort
Winkel, Fred, Engineer, 58 St Lawrence
Winn, M C, barber [Thos Geiger] res Brunswick House
Winsby, W P, cabinet maker [J Sommer] res Saywards Lane
Winstone, Walter, cook s s Rithet, 167 Johnson
Winter, Geo, hack proprietor, Fairfield rd
Winterhalter, C W, painter, 45 Quadra
Wise, F W, 7 Dallas rd
Wiseman, R, carpenter [Smith & Clark] Brunswick House
Wiseman, Wm, carpenter, Brunswick
Withrow, D, mechanic, 111 Pandora

B. WILLIAMS & CO., Keep always in Stock a first-class Assortment of Underwear, all sizes and Prices. See them.
97 Johnson Street, bet. Broad and Douglas, Victoria, B. C.

LEASK & MORRISON, THE LEADING TAILORS OF VICTORIA.
55 GOVERNMENT STREET.

SPRATT & GRAY, DRAUGHTSMEN AND PATENT ATTORNEYS.
17 to 19 Work Street, Victoria, B. C.

The Ronisch Pianos Are the leading Pianos in B.C., and have the largest sale.
W. A. Lambard & Co. Sole Agents, Victoria.

Wolf, J, employee Bavaria brewery, Fort
Wolf, Peter, employee Lowen & Erb, 46 Quadra
Wise, F W, res 7 Dallas rd
Wiseman, R, carpenter (Smith & C) res Brunswick House
Wiseman, Wm, carpenter, res Brunswick House
Wolf, J, employee (Bavaria brewery) Fort
Wolf, Peter, employee (Loewen & Erb) res 46 Quadra
Wolfenden, A, clerk (H E Croasdaile)
Wolfenden, F C, law student (Davie, T) res 125 Menzies
Wolfenden, Miss N, 6th assistant boys public school
Wolfenden, Richard, superintendent government printing office, res 125 Menzies
Wonacott, A E, painter, finisher, res 159 Chatham
Wonacott, H James, varnisher (Weiler, J) res 159 Chatham
Wonacott, Mrs, res 159 Chatham
Wood, Ed, carpenter (Smith & C)
Wood, Jerome B, barkeeper (Driard) res 111 Blanchard
Wood, John, owner Wood's cabins, Johnson
Wood, T Ernest, store-keeper (Albion I W)
Wood, Thomas, keeper Marine Hospital, Esquimalt district
Wood, M Mrs, widow, res 199 Fort
Wood, W H, foreman stove shop (Albion I W) res 84 Chatham
Woods, the Misses, teachers of drawing, res 23 North Park
Woodruff, E, stone mason, res 23 Third
Woods, John, miner, res 108 Johnson
Woodwood, A, res 120 Richardson
Woodward, R J, collector, res 76 Yates
Woolacott, Capt P, 1st gaoler, res 27 Henry
Woolcock, James, employee (Pendray & Co) res 13 Humboldt
Wootton, E E, barrister at law (C Wilson) res 70 Rae
Wootton, H H, 2nd clerk (land registry office) res 22 Quebec
Wootton, Mrs, widow, res 70 Rae
Workman, A, convict guard, res 177 Fort
Workman, Wm G, printer (Miller, M) res 177 Fort
Worlock, F H, clerk (Garesche, Green & Co) res 24 Princes
Worsfold, C C, civil engineer, res 116 Menzies
Worsfolk, J K, assistant auditor, res 116 Menzies
Worrell, T, baker (Nesbitt, D & Co) res 14 Fort
Worth, Frank, teamster (Courtney & D) res Commercial Hotel
Wright, Alex, ship carpenter, res 139 Chatham
Wright, F W H, merchant, over Garrick Head, res 18 View
Wright, Miss K, private boarding house, res 35 Douglas
Wright, Mrs, fashionable dressmaker, res cor View and Douglas
Wriglesworth, C T, clerk (Strouss & Co)
Wriglesworth, Ed, assistant (Wriglesworth, J) res 129 Yates
Wriglesworth, Joseph, grocer and spirit merchant, 127 Yates, res 129 Yates

CHEAP, Durable and Stylish Boots and Shoes, { ERSKINE'S EMPORIUM, 132 GOVERNMENT ST. COR. JOHNSON. VICTORIA, B. C.

Go To JOHN BARNSLEY & CO., 119 Government Street, Victoria, For Fishing Tackle, Lawn Tennis Goods, Briar Pipes, etc.

THE FINEST GOODS, THE FINEST TRIMMINGS AND THE BEST WORKMANSHIP. At The Leading Tailors, LEASK & MORRISON, 55 Government Street, Victoria, B. C.

A. GREGG & SON, ARTIST TAILORS, 42 YATES STREET
Opposite Langley Street, Victoria, B. C.

THE RONISCH PIANOS *Are the Leading Pianos in B. C and have the largest sale.*
C. A. LOMBARD & CO., SOLE AGENTS, VICTORIA.

Wylde, A, clerk (J D Warren) res 19 Kane
Wylde, C S, custom house broker, res 19 Kane
Wyld, E A, receiving teller [Bank of B C] res 170 Cadboro Bay rd
Wylly, Chas G, average adjuster, 26 Broughton, res 16 Birdcage walk
Wylly, Wm, machinist [Albion I W]
Wynne, Geo sr
Wynne, G W, salesman [Prior, E G & Co]

For Really Fine and Strong Bookbinding, go to
G. A. ROEDDE, PRACTICAL BOOKBINDER. Shelf & Paper Box Maker, 88 Johnson st.

Y

Yates & Jay, barristers and notaries, 51 Langley
Yates, J Stuart (Yates & Jay) res Gorge road
Y M C A, secty F W Teague, 20 Broad
Young Bros, restaurant and bakery, 116 and 118 Government
Young, Henry & Co, dry goods, 67 Government
Young, Henry (Henry Young & Co) res 124 Michigan
Young, Louis (Young Bros) res 16 Quebec
Young, John C, blacksmith [Albion I W] res 12 Green

For Really Fine and Strong Binding, go to
G. A. ROEDDE PRACTICAL BOOKBINDER, Shelf and Paper Box Maker, 88 Johnson st.

Z

Young, Michael [Young Bros] res 16 Quebec
Zoelle, Chas, prop Bavaria Brewery, 138 Fort
Zinke, A, moulder [Albion I W]

For Really Fine and Strong Bookbinding, go to
G. A. ROEDDE, PRACTICAL BOOKBINDER. Shelf & Paper Box Maker 88 Johnson st.

CHINESE DIRECTORY

Ah Chue, laborer, (Hudson's Bay Co)
Ben Sun Law, restaurant, 42 Fisguard
Bow Yuen, opium merchant, 137 Government
Chinese Methodist School, 4 Cormorant
Ching Long, laundry, 88 Cormorant

THE FINEST GOODS, THE FINEST TRIMMINGS AND THE BEST WORKMANSHIP.
At The Leading Tailors, LEASK & MORRISON, 55 Government Street, Victoria, B. C.

SPRATT & GRAY, FOR BRASS GOODS AND PIPE FITTINGS.
17 to 19 Work Street, Victoria, B. C.

GO TO B. WILLIAMS & CO., for Fine HATS and CAPS, TRUNKS, VALISES, BLANKETS, Etc.
97 Johnson Street, bet. Broad and Douglas, Victoria, B. C.

C. A. Lombard & Co., Direct importers of PIANOS, ORGANS and MUSICAL INSTRUMENTS.
VICTORIA, B. C.

Chong Kee, shoemaker, 75 Cormorant
Chong Lee, laundry, 183 Government
Choy Sun, merchant, 30 Cormorant
Chun Kee, 3 Herald
Chu Chung & Co, opium merchants and groceries, Government
Dan Yock Long, druggist, 12 Cormorant
Doon Yuen, laundry, 91 Fisguard
Fook Kee & Co, merchants, 58 Cormorant
Fook Yuen & Co, opium merchants, res 44 Fisguard, Chinese Consolidated Benefit Association
Fook Yuen, opium importer, 46 Fisguard
Fow Yuen, boot and shoe maker, 142 Government
Gam Tai, tailor, Fisguard
Gee Wo Kee, tailor, 64 Cormorant
Gim Gook Yuen, general dealer, 178 Government
Gim Sing, laundry, 14 Fisguard
Gin Wau, laundry, 138 Government
Ham Yick, chinese merchant, 70 Cormorant
Hang Wo Hing Kee, China and Japan goods, 31 Cormorant
Hip Chong, chinese merchandise, 186 Government
Hip Lung, opium, 22 Cormorant
Hing Chong & Co, merchants, 10 Cormorant
Hong Long, laundry, 27 View
Hong Lee & Co. general mdse and employment office, 52 Cormorant
Hung Yun, vegetable gardener, 84 Cormorant
King Tye & Co, dry goods and opium, 8 Cormorant
Kwong Fook, tea and rice, 7 Cormorant
Kwong Hing Lung, laundry, 157 Fort
Kwong On Lung, opium merchant, 32 Cormorant
Kwong On Tai, opium merchant, 24 Cormorant
Kwong Tai Lung, merchants, 27 Cormorant
Kwong Wang Sing, grocer, 65 Fisguard
Lam Kee & Co, merchant tailors, 15[illegible] Government
Lun Chung & Co, groceries and opium, 46 Cormorant
May Ying Lung, general mdse, 172 Government
Mee Wa[illegible]gh, laundry, 121 Douglas
Mee Waw, laundry, 108 Yates
Nen Sing, merchant, 48 Fisguard
Num Kee, merchant, 68 Fisguard
On Hing & Bros, tea store, 40 Fisguard
On Kee, tailor, 80 Cormorant
On Sing, laundry, 193 Government
Oung Sing, laundry, Pandora
Pow Kee, merchant tailor, 140 Government
Quong Sing, laundry, 16 Pandora
Quong Sing, laundry, 31 Store

ERSKINE'S Boot and Shoe Emporium, 132 GOVERNMENT STREET, COR. JOHNSON. VICTORIA, B. C.

Go To JOHN BARNSLEY & CO. 119 Government Street, Victoria, For SHOT GUNS, RIFLES, AMMUNITION, and SPORTING CUTLERY.

THE LEADING TAILORING ESTABLISHMENT 55 GOVERNMENT STREET, VICTORIA, B. C. KEEP A FIRST-CLASS CUTTER FROM NEW YORK.

A. GREGG & SON. 42 YATES STREET, VICTORIA, B. C.
Receive the first Imported Woolen Goods in the City.

The Ronisch Pianos Are UNSURPASSED for Tone, Touch, and Durability.
C. A. LOMBARD & CO., AGENTS, VICTORIA.

Sam, laundry, 55 Discovery
Sam Chung, laundry, 42 Blanchard
Sam Kee. tailor, 46 Cormorant
Sam Lee, laundry, 23 Rae
See Lee Lung & Co, merchants, 54 Fisguard
Sam Lung, laundry, 16 Johnson
Sang Sing, laundry and merchant tailor, 10 Johnson
Sam Sing, laundry, Government
Shu Suu, Dr, physician, 12 Cormorant
Sing Lee, laundry, res 121 Johnson
Sing Kee, vegetables, etc, 67 Cormorant
Sing Kee, opium, 29 Cormorant
Sing Wo Chan, opium, 5 Cormorant
Sing Wo Tong & Co, chinese merchants, 182 Government
Song Lee, City laundry, 22 Johnson
Tai Chong, butcher, 25 Cormorant
Tai Fung & Co, groceries, 66 Cormorant
Tai Kee, merchant, 62 Cormorant
Tai Soong & Co, Chinese and Japanese goods, opium importers
Tai Yick & Co, opium, 14 Cormorant
Tai Yune & Co, opium merchants, 135 Government
Tim Kee, employment office, 23 Store
Tong Chong, merchant, 59 Fisguard
Toy Kee, laundry, 62 Johnson
Tuck Chung, Chinese m lse, 184 Government
Wah Chung, merchant, 42 Fisguard
Wah Kee, laundry, 47 Pandora
Wah Hong & Co, grocers, 36 Cormorant
Wah Sing, tea and stove wood, 140 Johnson
Wah Yuen & Co, general merchants, 78 Cormorant
Wing Chong & Co, grocdries and provisions, 2 Cormorant
Wing Chong & Co, provisions and grocers, 19 Store
Wing Chuong, laundry, 119 Blanchard ave
Wing On, grocer 20 Cormorant
Wong Pei Lung, surgeon, 144 Government
Ye On, pawnbroker, 33 Cormorant
Yee Lee, laundry, 64 Johnson
Yee Wo, laundry, 59 Humboldt
Yee Yune & Co, grocers, 28 Cormorant
Yik Lee, Chinese provisons, 72 Cormorant
Yuen Chung, licenced cigar maker, Cormorant
Yuen Lung, grocer, 31 Cormorant

THE LEADING TAILORING ESTABLISHMENT 55 GOVERNMENT STREET, VICTORIA, B. C.
KEEP A FIRST-CLASS CUTTER FROM NEW YORK.

SPRATT & GRAY, REPAIRING A SPECIALTY.
17 to 19 Work Street, Victoria, B. C.

GO TO B. WILLIAMS & CO., For Men's, Youth's and Boys' Clothing
97 Johnson Street, bet. Broad and Douglas, Victoria B. C

Go To JOHN BARNSLEY & CO. 118 Government Street, Victoria.

The Ronisch Pianos Are the LEADING PIANOS in B. C and have the Largest Sale
C. A. LOMBARD & CO., AGENTS, VICTORIA.

VICTORIA DISTRICT.

The Arm, Craigflower, Cadboro Bay, Cedar Hill, Beacon Hill, Clover Point and Mount Tolmie.

Victoria District contains above twenty-seven square miles and includes Victoria City, The Gorge, Cadboro Bay and the several bays along the eastern shore, Gordon Head, Mount Tolmie and Cedar Hill. It is bounded on the South and East by Haro Straits, on the West by Victoria Arm (an inlet from the harbor) and on the North by Lake District. Residential houses are springing up in all parts of this section, the situation being most desirable and within a short distance of the City. From Victoria there are many excellent drives especially to Cadboro Bay where the scenery with a view of the Straits is very beautiful. The largest farms are more particularly in the neighborhood of Cedar Hill and Cadboro Bay. The surrounding country is picturesque in the extreme, abounding in hill and dale, valley and lake. The roads are noted for their excellence. There are several churches and schools throughout the district. The climate is excellent, extremes of temperature are unknown. Fruit raising is becoming a noted feature in this favored section of Vancouver Island.

Adams, D F, contractor and builder, Gorge rd
Adams, W F, clerk, Gorge rd
Anderson, Mrs, fmr, "Loch End," Burnside rd
Andrew, J A, "Garbley," Victoria Arm
Angus, Forrest, "The Oaks," Pemberton
Austin, J J, real estate agent, "Mayfield," the Gorge
Ballantyne, D, printer Esquimalt rd
Bales, J C, accountant, Victoria Arm
Banfield, D, expressman Edmonton rd
Bannerman, A M, school teacher, Craigflower
Barnard, F J, Duval cottage, Belcher
Barnard, F S, M P, sect'y Vict Transfer Co, Duval cottage, Belcher
Barnard, H, student at law, Duval cottage, Belcher
Beans, John, plasterer, Craigflower
Bellamy, Mrs, fmr, Burnside rd
Bishop, Caleb, Burnside rd
Bone, W H (T N Hibben & Co) Topaze ave
Bosworth, David, fmr, Oakland ave
Bosworth, William, fmr, Oakland ave
Boucherat, Jules (Boucherat & Co) Pemberton
Bowker, J L, farmer, Oak bay
Branch, Sam, farmer, Cadboro bay rd
Brydges, Geo, farmer, Gordon Head rd
Bugslag, P, carpenter, Mary st, Craigflower rd
Buss, George, farm hand, Cedar Hill rd
Bye, Alexander, milk ranche, Richmond rd
Carey, J W, farmer, Carey rd, Cross rd, Saanich rd

Immense Assortment of Boots and Shoes, { ERSKINE'S EMPORIUM, 132 GOVERNMENT ST. COR. JOHNSON. VICTORIA B. C.
JOHN BARNSLEY & CO., 119 Government Street, Victoria, B.C.
IMPORTERS OF FIRE ARMS, etc. REPAIRS AND NEW WORK A SPECIALTY.
The Most Elegantly Appointed Tailoring Parlors on the Coast.
LEASK & MORRISON, 55 GOVERNMENT STREET, VICTORIA, B. C.
A. GREGG & SON, ARTIST TAILORS, 42 YATES STREET,
Opposite Langley Street, Victoria, B. C.

The Ronisch Pianos *Are the leading Pianos in B.C., and have the largest sale.*
C. A. Lombard & Co., Sole Agents, Victoria.

The Most Elegantly Appointed Tailoring Parlors on the Coast.
LEASK & MORRISON, 55 GOVERNMENT STREET, VICTORIA, B. C.

Casanave, Alex, dairy and fmr, Cadboro bay rd
Chaffey, Henry, farmer and milk ranch, Cedar Hill rd
Chambers, Walter (Sayward) "Gleenwood" Gorge rd
Child, Francis Thomas, "Firgrove," Mt Tolmie rd
Clanton, R T, baker, Topaze ave
Clanton, Robt, compositor, Topaze ave
Clarke, Watson, fmr, Oakland ave
Clarke, Wm, fmr, Rose farm, Mt Tolmie cross rd
Cluett, Joseph, foreman Burnside farm
Coigdarripe, J (Boucherrat & Co) Craigflower rd
Combe, Harvey, Deputy-registrar, Supreme Court, res Ross Bay rd
Cook, Wm, fmr, Cedar Hill rd
Cook, Wm, fmr, Carey rd
Court, Joseph, fmr, Cadboro Bay
Coughlan, John, contractor and prop Victoria steam brick yard, Saanich rd
Coutts, Richard, farm hand, Burnside farm
Croasdaile, H E, J P, real estate agent, res Pemberton
Crowther, Geo, engraver, Cedar Hill rd
Daring, James, gardener, Burnside rd
Davey, Fred, clerk (Royal Navy yd) res Burnside rd
Davey, F, jr (Postal Dept)
Davie, J C, M D, res "Fairholm." Belcher
Davies, R C, prop Swan Lake Hotel
Dickinson, Charles, clerk, res Moss
Dickenson, Edward, clerk, Moss
Dier, W A, manufacturer's agent, res 174 Cadboro Bay rd
Deans, Mrs, fmr, "Oakville,"
Deans, George, fmr, "Oakville," Richmond rd
Deans, John, fmr, "Oakville," Richmond rd
Dodd, James, laborer, Gorge rd
Dolly, F G, fmr, Saanich rd
Dougherty, J C, Cedar Hill rd
Downer, H G, plumber, new Gorge rd
Dudgeon, James, butcher, res Burnside rd
Dunning, W H, farmer Cedar Hill rd
Dupont, Major, C T, res Cadboro Bay rd
Elford, J P, contractor & builder, res 30 Cadboro Bay rd
Elford, Theop, farmer, Fowl Bay
Elliott, W A, prop Willows Hotel, Cadboro Bay rd
Emery, John, fmr, Cedar Hill rd
Emory, Alfred, Cedar Hill rd
Emory, William, Cedar Hill rd
Esnouf, R B, accountant, Harrison st, Cadboro Bay rd
Evans, B, fmr and Supreme Court usher, Pentiely farm, Cadboro Bay
Evans, H H, fmr, Pentiely farm Cadboro Bay
Everett, P, prop. Everett's Exchange Esquimalt rd, cor Craigflower rd
Finnerty, Michael, fmr, Spring park Farm, Mr. Tolmie Cross roads
Folley, Wm, farm hand, Burnside Farm
Fuller A D, milkman, Cadboro Bay rd
Furnsworth, James, farm hand, Oakland ave

SPRATT & GRAY, FOR NEW AND SECOND HAND MACHINERY. *17 to 19 Work Street, Victoria, B. C.*

GO TO **B. WILLIAMS & CO.,** for Fine HATS and CAPS, TRUNKS, VALISES, BLANKETS, Etc.
97 Johnson Street, bet. Broad and Douglas, Victoria, B. C.

THE RONISCH PIANOS Are unsurpassed for Tone, Touch and Durability.
C. A. LOMBARD & CO., SOLE AGENTS, VICTORIA.

HEADQUARTERS for BOOTS & SHOES ESKINE'S EMPORIUM 132 GOVERNMENT STREET, COR. JOHNSON. VICTORIA, B. C.

Gaudin James, master mariner, "Hardalea," Craigflower rd
Galley F, Topaze ave
Giant Powder Mills, manager Ed Morris, Cadboro Bay
Glendenning, John, fmr, Cedar Hill rd
Glendenning P, Cedar Hill rd
Graham Wm, engineer, Saanich rd
Gray E J, machinist, Saanich rd
Gray Samuel, contractor, Gorge rd
Griffiths J, fmr, Carey rd
Grove, Wm Henry, fmr, The Oaks, Cedar Hill rd
Hall, Dr. Cadboro Bay rd
Hall, H G, law student, Saanich rd
Hamlin L B, engineer, Foul Bay
Hanson Peter, Edward st, Craigflower rd
Harrison E, decorator etc, Cadboro Bay rd
Harvey George, clerk, "Stoneyhurst," Belcher st
Harvey Rout, (Turner Beeton & Co,) "Stoneyhurst," Belcher st
Heay, Mrs E, fmr, Cedar Hill rd
Hedges F F, clerk, Cadboro Bay rd
Henderson Paul, estate agent, Richmond rd
Hendry Alexander, Tyndal ave
Henly, Harry, prop Clover Point Hotel
Hillyer, Edward, farm hand, Rose mount Farm, Cedar Hill
Hooper D G, bootmaker, Oakland ave, Mount Tolmie rd
Hooper Matthew, employee corporation, Ross Bay rd
Houlihan P J, fmr, Richmond rd
Humber James Stuart, bricklayer, Topaze ave
Humber Luke, bricklayer, Topaze ave
Humber, M, contractor and builder, Topaze ave
Humber, Russell, bricklayer, Topaze ave
Higgins, D W, M P P 157 Cadboro Bay rd
Higgins, W R, 157 Cadboro Bay rd
Hunt John, nurseryman, Burnside rd
Irving John, fmr, Cedar Hill rd
Irving John jun, fmr, Cedar Hill rd
Irving Robert, fmr, Cedar Hill rd
Irwin Dixon, accountant, Saanich rd
Jones, fmr, Carey rd
John R F, warden jail
Johnason George, farm hand, Cross rds, Cedar Hill
Kaye Wm, machinist, Gorge rd
Kidder John R, Richmond rd
Kidder Oral, farm hand, Richmond rd
King Henry A, fmr, Cross rds, Cedar Hill
King A H, fmr, Cross rds, Cedar Hill
Knight G A, nurseryman, Mount Tolmie rd
Knowles Robt, fmr, Burnside rd
Lamberton W B, fmr, Mount Tolmie rd
Landells R, school teacher, Cedar Hill
Langley, A J, druggist, cor Moss and Fairfield
Lawrence H, fmr, Burnside rd
Lee Mrs M, widow, Cadboro Bay rd
May, Captain W E, fmr, "Briarholme," Gordon Head

JOHN BARNSLEY & Co. 119 Government Street, Victoria, B. C.
Agents for WINCHESTER REPEATING ARMS Co., Agents for DOMINION CARTRIDGE Co.

The Latest Fashions received as soon as published, at
A. GREGG & SON. 42 YATES STREET, VICTORIA, B. C.

THE RONISCH PIANOS *Are the Leading Pianos in B. C and have the largest sale.*
C. A. LOMBARD & CO., SOLE AGENTS, VICTORIA.

THE FINEST GOODS, THE FINEST TRIMMINGS AND THE BEST WORKMANSHIP.
At The Leading Tailors, LEASK & MORRISON, 55 Government Street, Victoria, B. C.

Marshall, Wm, prop Gorge Hotel
Maynard G H, boot and shoe dealer, Burnside rd
Maynard J, fmr, Cadboro Bay
McKenzie Mrs, fmr, Lake Hill farm
McKenzie John, fmr, Lake Hill farm
McKenzie Kenneth, Lake Hill farm
McLellan, A J, contractor, Gorge rd
Mc Naughten Duncan, carpenter, Edmonton rd
McNeil Wm, fmr, Foul Bay
McMicking R B, J P, electrician, "Bowwood," Gorge rd
Meldram G G, Topaze ave, cor Saanich rd
Meldram J H, shipwright, Saanich rd, cor Topaze ave
Meldram, James W, prop Retreat Saloon, Saanich rd, cor Topaze ave
Melrose Robert, laborer, Craigflower rd
Merriman Peter, fmr, Cedar Hill rd
Merriman William, fmr, Cedar Hill rd
Miller John C, farm hand, Richmond rd
Miller Munro, printer, Selkirk rd
Milne P, fmr, Gordon Head rd
Milne T, fmr, Gordon Head rd
Mitchell George, employee Hudson's Bay Co, Richmond rd
Monteith Wm, insurance agent, The Winds, Belcher
Morrissey Michael, fmr, Cedar Hill rd
Morris Ed, manager, Giant Powder Mill, Cadboro Bay
Myers M Munro, fmr, Upland Farm, Cadboro Bay
Nicholls James, fmr, Foul Bay
Nicholson Jos, fmr, Cross rd, Cedar Hill rd
Nicholson John, fmr, Saanich rd
Nicholson George, fmr, Saanich rd
Norris Fred, saddler, Gorge rd
Northcote John, cabinet maker Ross Bay rd
Ohlsen, A, Oakland Nursery, Cross rd, Mount Tolmie
Oldershaw Alfred, groceries and provisions, cor Catherines and Edward, Craigflower rd
Pagden Chas, prop Victoria Gardens, The Gorge
Page Mrs, widow, Topaze ave
Parker Albert, salesman, Craigflower
Parker John, butcher, Craigflower
Parker John, jr, butcher, Craigflower
Parson, James, convict guard, Topaze ave
Pearse, Benj W, C E, "Fernwood," Cadboro Bay rd
Peat Fred, tanner, Craigflower rd
Peers, Misses, Stromness Farm, Burnside
Pemberton, Aug F, J P, Foul Bay rd
Pemberton, F B, C E, architect and surveyor, Gonzales Farm
Pemberton, J D, C E, J P, fmr, Gonzales Farm
Pickard, D P, carpenter, Cadboro Bay rd
Pollard, Rev'd W, Saanich rd
Pollock, Mrs R J, fmr, Scott and Pollock rd, Cedar Hill
Porter, Arthur, 49 Gorge rd
Porter, Fred, butcher, Burnside rd

SPRATT & GRAY, FOR BRASS GOODS AND PIPE FITTINGS.
17 to 19 Work Street, Victoria, B. C.

GO TO B. WILLIAMS & CO., for Fine Hats and Caps, Trunks, Valises, Blankets, Etc.
97 Johnson Street, bet. Broad and Douglas, Victoria, B. C.

C. A. Lombard & Co., Direct importers of PIANOS, ORGANS and MUSICAL INSTRUMENTS.
VICTORIA, B. C.

Porter, H A, cattle drover, Burnside rd
Porter, Robert, butcher and fmr, Burnside rd
Powers Geo, fmr, Lansdowne rd
Pratt, James, ship carpenter, Victoria West
Pridmore, Wm, fmr and contractor, Burnside rd
Primrose, Alex, Mount Tolmie Cross rds
Prior. E G, M P, "The Priory," Pemberton
Reverley, Capt F, Saanich rd
Richards, Hon A N, police magistrate, Brockholm, St Charles
Richards, F, Topaze ave
Rogers, J, compositor, Cedar Hill rd
Rose, Sydney, ostler, Burnside Farm
Rowland, J W, fmr, Burnside Farm
Rowland, M, prop Burnside Hotel and fmr
Russell, Jabez J, carpenter, Edward st, Craigflower rd
Russell, Jno J, fmr, Strawberry Vale, Burnside rd
Sabin, Nap, fmr, Cedar Hill rd
Scott, H J, clerk, Gorge rd
Scott, Robert, fmr, Rose Mount Farm, Cedar Hill
Sea, S, clerk, Burnside rd
Sere, J B, grain and feed merchant, Richmond rd
Semple, Alex, carriage maker, Edward st, Craigflower rd
Semple, Robert, machinist, Edward st, Craigflower rd
Short, Henry, gunsmith, Ross Bay
Short, Wm, bricklayer, Saanich rd
Simpson, Alexander, tailor, Cadboro Bay rd
Sinclair, J, fmr, Cadboro Bay
Smith, George E, "Innerdale Bank," Victoria Arm
Smith, Geo, H, "Parfords Farm," Saanich rd
Smith, Geo, teamster, Saanich rd
Smith, Henry, "Fairfield Dairy," Moss st
Smith, James, farm hand, Richmond rd
Smith, Sam, painter, Edmonton rd
Smith, Thomas, Moss st
Smith, W, sign painter, Craigflower rd
Somers, Isaac, carpenter, Tyndal ave, Cedar Hill
Speed, Thos W, letter carrier, Saanich rd
Spence, John, fmr, Tyndal ave
Standish, W G, fmr, Gordon Head
Styles, James, expressman, Craigflower rd
Taylor, Rev'd G W, Cedar Hill
Thistle, W H, fmr, Cadboro Bay rd
Thomas James, caretaker Ross Bay Cemetry
Thomson, C W R, secy Vic. Gas Co, Gorge rd
Tod, Alex, fmr, Cadboro Bay rd
Tod, Fred, fmr, Cedar Hill rd
Tod, James, fmr, Cedar Hill rd
Tod, Jas Jun, fmr, Cedar Hill rd
Tolmie, R F, 1st clerk, Land Register Office, "Cloverdale," Vic Dis't
Tolmie, Henry W, "Cloverdale Farm," Saanich rd
Tolmie, Jas, M P P, "Cloverdale Farm," Saanich rd
Tolmie, John W, "Cloverdale Farm," Saanich rd
Tolmie, Simon F, "Cloverdale Farm," Saanich rd
Tolmie, Wm F, "Cloverdale Farm," Saanich rd

ERSKINE'S Boot and Shoe Emporium, 132 GOVERNMENT STREET, COR. JOHNSON. VICTORIA, B. C.

Go To JOHN BARNSLEY & CO. 119 Government Street, Victoria, For SHOT GUNS, RIFLES, AMMUNITION, and SPORTING CUTLERY.

LEASK & MORRISON, THE LEADING TAILORS OF VICTORIA. 55 GOVERNMENT STREET.

A. GREGG & SON. 42 YATES STREET, VICTORIA, B. C.
Receive the first Imported Woolen Goods in the City

C. A. Lombard & Co., Direct importers of PIANOS, ORGANS and MUSICAL INSTRUMENTS.
VICTORIA, B. C.

Trimen, L Buttress, architect, Esquimalt rd
Van Alman, fmr, Saanich rd
Vantreight, J, fmr, Gordon Hd
Veitch, Wm, fmr, "Bertram Cottage," Craigflower rd
Veitch, Wm, blacksmith, Edward st. Craigflower rd
Vye, Alex, fmr, Richmond rd
Walsh, Jas, fmr, Saanich rd
Walsh, P, fmr, Saanich rd
Webber, John, machinist, Burnside rd
Weir, John fmr, Burnside rd
Whitefield, F, dairy fmr, "Braefoot," Cross rds, Cedar Hill
Wilkinson, Ed, Cross rds, Burnside
Williams, Thos, florist, Gorge rd
Wilson, Ira, fmr and sheep dealer, Cadboro Bay
Wilson, John J, baker and confectioner, Burnside rd
Wilson, Peter, carpenter and contractor, Edmonton rd
Withey, Peter, farm hand, Cedar Hill rd
Wood, E, carpenter, Tyndal ave
Yates, Stuart, barrister, Gorge rd

ESQUIMALT TOWN AND DISTRICT.

Including, Highland, Parson's Bridge, Goldstream, Langford Lake and Belmont.

In the Dominion Electorial District of Victoria and Provincial of Esquimalt. The town is situated about 3½ miles from Victoria on a small peninsula, and is the chief naval station for H. M. ships on the Pacific Coast. The arsenal contains large quantities of stores and usual ordinance supplies of all descriptions. The Dry Dock was commenced in the year 1875, and was formally opened for service on the 21st July, 1887 (Jubilee year.) Its length on centre line is 450 feet, and depth at ordinary tide 27 feet with an entrance capacity of 55 feet. The cost was about $900,000; the material used in its construction was Portland cement, concret faced with sandstone. There is a complete system of hydrants and a full supply of water with a pressure of 70 lbs to the square inch in case of fire, it is also fitted up with the electric light, in fact with all the most modern improvements, making the dock one of, if not the best on the Pacific Coast.

Stages run four times daily, to and fro, from Victoria, and the E & N railway has a station within a short distance from the town.

ESQUIMALT DISTRICT embraces the settlements of Colwood, west of Esquimalt, Goldstream north east, Aldermere and Highland north. There are many prosperous farmers in these districts and several residential houses those on the Esquimalt harbor front commanding excellent views of the extremely picturesque scenery. At Colwood the Belmont Tanning Co have large factories etc, within half a mile of the main road.

B. WILLIAMS & CO., Keep always in Stock a first-class Assortment of Underwear, all sizes and Prices. See them.
97 Johnson Street, bet. Broad and Douglas, Victoria, B. C.

LEASK & MORRISON, THE LEADING TAILORS OF VICTORIA.
55 GOVERNMENT STREET.

SPRATT & GRAY, DRAUGHTSMEN AND PATENT ATTORNEYS.
17 to 19 Work Street, Victoria, B C.

Go To JOHN BARNSLEY & CO. 119 Government Street, Victoria,

The Ronisch Pianos *Are the leading Pianos in B.C., and have the largest sale.*
C. A. Lombard & Co., Sole Agents, Victoria.

GOLDSTREAM 12 miles from Victoria is exceedingly picturesque, and is famous as a pleasure resort while game is hunted on the surrounding hills. Langford Lake is within a short distance, where from all quarters in the summer months large numbers of persons avail themselves of the plains and the lake for pleasure and sport.

Royal Naval Yard, Esquimalt

Naval and Victualling and Accountant in charge—James H. Innis. Chief Clerk—T. Sidney Dobbin. Staff Engineer, R. N.—Edward Mathews. Boatswain, R, N.—Elias Lake. Carpenter, R. N.—Edward A Kelynack

CLERKS

Kenneth McKenzie
Frederick Davey
Gervas F Wake
Phillip D Goepel

PRINCIPAL STOREHOUSEMEN.

Caleb Bishop
Richard Downer
Charles Barry
Richard Phillips

Cooper—Thos Dodds. Assistant Storehouseman—A. J. E. Frith. Armourer—Thomas Richardson. Armourer's Assistant—Hugh Logan. Carpenter's Mate—W J Spilman. Leading Stoker—J Littlefield. Storekeeper's Boatman—W. J. Williams. Postman, &c, Lance Corporal, S. Pope.

MARINE GUARD

Consisting of one Non-Comissioned Officer and eight Rank and File.

FIRST CLASS TORPEDO BOATS

Nos. 39 and 40

J. H. Williams
F. J, Vere
J. W Whitham

Royal Naval Hospital, Esquimalt.

Staff Surgeon, R. N., in charge—M. Fitz Gerald. Steward, &c, James Andrews. Sick Berth Attendant—Joseph Cohen. Cook—J. T. Burgess

Post Master, Esquimalt—J. T. Howard.
Post Master, Colwood—Arthur Peatt.
Post Master Goldstream—James Phair

Ashley. Thomas, gardener, Esquimalt rd
Astele, T, engineer (water w) Esquimalt rd
Atkins, Joseph, fmr, Colwood farm, Goldstream
Atkins, Thomas, fmr, Colwood farm
Atkins, Thomas J, lime burner Colwood farm, Goldstream
Atkins, William, laborer, Belmont
Bayley, Joeph, prop, Half Way House, Esquimalt rd
Bebbington, George, waterman Esquimalt town

ERSKINE'S Best and Shoe Emporium. 132 GOVERNMENT STREET, COR. JOHNSON. VICTORIA, B. C.

Go To JOHN BARNSLEY & CO. 119 Government Street, Victoria, For SHOT GUNS, RIFLES, AMMUNITION, and SPORTING CUTLERY.

The Most Elegantly Appointed Tailoring Parlors on the Coast. LEASK & MORRISON, 55 GOVERNMENT STREET, VICTORIA, B. C.

A. GREGG & SON, ARTIST TAILORS, 42 YATES STREET
Opposite Langley Street, Victoria, B. C.

The Ronisch Pianos *Are the leading Pianos in B.C., and have the largest sale.*
C. A. Lombard & Co., Sole Agents, Victoria.

Bland, James, Mary st, V West
Bland, Joseph, carpenter, Esquimalt rd
Boyle, John, laborer (dry dock) Esquimalt town
Bolton, Revd W W, M A, Rector Esquimalt, Esquim't town
Bracklebury, J, teamster, 4 mile House
Brayfield, Charles, laborer Esq
Bremmer, Henry, employee (E & N R) Esquimalt rd
Brown, Fred, station agent (E & N R,) Esquimalt rd
Bullen, Fitzherbert, secty (Albion I W) Oakdene, Esquim't rd
Bunting, Charles E, Custom H Officer, Esquimalt town
Caffiere, A, sealer, Catherine st, V West
Cameron, Archibald B, ship carpenter, Hospital rd, Esquim't
Campbell, H J, B A, assistant master, St Paul school, Esquimalt town
Campbell, J D, police officer, Esquimalt town
Carter, Nelson, Esquimalt hbr
Cogan, Henry, fmr, Sooke rd
Conway, John, prop 4 mile H
Cook, H J, ship builder, Catherine st, V West
Crane, John, foreman (Belmont Tannery) Colwood
Crocker, Geo, carpenter, Mary st Vic West
Cura, Frank, employee (water works) Esquimalt rd
Curwen, Chas H, Esquimalt rd
Cutler, Samuel, dairyman, Esquimalt rd
Belmont Tannery, Colwood
Dare, Joseph, keeper Fisguard Lighthouse
Dawes, Wm, ship carpenter, Henry st, Vic west
Deane, Wm, Pike Lake, Highland
Devereux, Capt John, dry dock master, Esquimalt
Dillon, B F, prop Coach and Horses Inn, Esquimalt rd
Dodd, J, butcher, Esquimalt rd
Dodd, Martin, carpenter, Henry st, Victoria West
Donovan, John, farmer, Goldstream
Doran, John, prop New Inn, Esquimalt rd
Elvin, George, expressman, Ivy Cottage, Esquimalt rd
Everett, P, prop Everett's Exchange, Esquimalt rd, cor Craigflower rd
Fairall, H, brewer Esquimalt
Farrell, Mrs, widow, Esquimalt town
Fisher, Charles, prop Globe Hotel Esquimalt town
Fisher, Wm, J P, The Fort and Court House, Esquimalt town
Flenger, Henry, fmr, Lagoon
Frances, Mrs James, fmr, Highland dist
Galbraith, Mrs, widow and fmr, Esquimalt dist
Gerow, G C, carriage maker, Esquimalt rd
Gillespie, G, assist manager Bank of B C, Springhaven, Esquimalt rd
Graham, Richard, manager Parson's Bridge Hotel, Esquimalt dist
Gray, Joseph, carpenter, Esquimalt town
Graves, Henry, Cormorant Lodge, Esquimalt town

SPRATT & GRAY, FOR NEW AND SECOND HAND MACHINERY. *17 to 19 Work Street, Victoria, B. C.*

The Most Elegantly Appointed Tailoring Parlors on the Coast. LEAMY & MORRISON, 55 GOVERNMENT STREET, VICTORIA, B. C.

GO TO D. WILLIAMS & CO., for Fine Hats and Caps, Trunks, Valises, Blankets, Etc.
97 Johnson Street, bet. Broad and Douglas, Victoria, B. C.

THE RONISCH PIANOS Are unsurpassed for Tone, Touch and Durability.
C. A. LOMBARD & CO., SOLE AGENTS, VICTORIA.

Graves, Mrs, widow, Cormorant Lodge, Esquimalt town
Grieve, A D, carpenter, Dry Dock, Esquimalt town
Hanington, W L C, fmr, Aldemere, Highland dist
Harman, John, boatman, Globe Hotel, Esquimalt town
Harris, Henry, prop Ship Inn, Esquimalt town
Harris, Sam Dale, miller, Mary st, Vic West
Healy, William, fmr, Sooke Lake
Henly, W G, fmr, Esquimalt rd
Hill, John, teamster, Parson's bridge
Holman, James, shoe maker and boatman, Esquimalt town
Horn, R H, employee (E & N Ry) Russell station, Victoria West
Horrie, John, fmr, Mountain Cove, Esquimalt dist
Howard, John Thomas, prop Howard's Hotel, Esquimalt town
Howard, Victor, assistant (Howard's Hotel,) Esquimalt town
Hunt, Wm, fmr, Esquimalt town
Innes, C B, clerk (B B C) Esquimalt town
Isbister, James, boatman, Esquimalt town
Jarrett, B W, bartender, 4 mile House
Jenkins, C F, carpenter, Catherine st, Vic West
Jones, David, public school teacher, Esquimalt town
Jones, Fred, A, stoker (Dry Dock) Esquimalt rd
Jordan, C, baker, Mary st, Vic West
Jordan, Wm, baker Mary st V West
Keeler, R, groceries and provisions, Esquimalt town
Kirk, James G, engineer water works, Esquimalt town
Lambert, Mrs, widow, Esquimalt town
Lambert, Wm, laborer, Constance Cove
Lavender, Jos, laborer, Highland dist
Lloyd, Charles, laborer, Dry Dock, Esquimalt town
Logan, Hugh, telephone operator, Esquimalt
Logan, James, farm hand, Goldstream
Logan, Uriah, pensioner, Esquimalt town
Lucey, John, teamster, Parson's bridge
Lutus, Hugh, farm hand, Goldstream
Magill, David, stoker, Dry Dock, Esquimalt town
Maltby, Richard, fmr, Pike lake, Highland dist
Martin, J W, laundry, Esquimalt rd
Martin, Thomas, prop Grove saloon, Esquimalt rd
McCallum, Capt A E, Maple Bank, Esquimalt harbor
McDonald, D G, carpenter, Esquimalt
McKay, Charles, carriage painter, Vic West
McKenzie, Alex, section foreman, Goldstream
McKenzie, Donald, fmr, Parson's bridge
McKenzie, George, fmr, Parson's bridge

HEADQUARTERS for BOOTS & SHOES { ERSKINE'S EMPORIUM, 132 GOVERNMENT STREET, COR. JOHNSON, VICTORIA, B. C.
JOHN BARNSLEY & Co., 119 Government Street, Victoria, B. C. Agents for WINCHESTER REPEATING ARMS Co., Agents for DOMINION CARTRIDGE Co.
THE LEADING TAILORING ESTABLISHMENT 55 GOVERNMENT STREET, VICTORIA, B. C. KEEP A FIRST-CLASS CUTTER FROM NEW YORK.
The Latest Fashions received as soon as published, at
A. GREGG & SON. 42 YATES STREET, VICTORIA, B. C.

The Ronisch Pianos Are UNSURPASSED for Tone, Touch, and Durability.
C. A. LOMBARD & CO., AGENTS, VICTORIA.

McKenzie, J R, carriage builder, Vic West
McKenzie, James, fmr, Parson's bridge
Moren, Frank, farm hand, Goldstream
Muir, A C, engineer, Dry Dock, Esquimalt town
Muirhead, James, sen'r, saw mill prop, Russell station, V West
Muirhead, James McLaren, joiner, Russell station, Vic West
Muirhead, John T, joiner, Russell station, Vic West
Muller, Ernest, Parsons bridge
Nunn, Charles, assistant, Half Way House, Esquimalt rd
Pearce, Joseph T, groceries and provisions, Esquimalt town
Pearson, Thomas, mechanic, Esquimalt rd
Peatt, Arthur, hotel keeper and post-master, Colwood
Peatt, A Henry, fmr, Colwood
Peatt, A Thomas, fmr, Colwood
Phair, James, prop Goldstream Hotel, Goldstream
Pike Bros, fmrs and lime burners, Millstream, Highland dist
Pooley, C E, Q C, M P P, barrister, "Fernhill," Esquimalt rd
Porter, James, fmr, Aldermere, Highland dist
Potts, James, laborer, Constance Cove, Esquimalt rd
Pratt, David, ship carpenter, Henry st, Vic West
Price, Henry, prop Parson's Bridge Hotel
Price, Richard, Parson's Bridge Hotel
Pugh, E W, fmr, Jordan Md'ws
Raford, Walter, laborer, Parson's bridge
Reeves, W I, laborer, Esquimalt town
Reid, Miss, Esquimalt rd
Ricket, Sam, farmer, Highland dist
Robinson, W, Esquimalt town
Robinson, Mrs, widow, Esquimalt
Rothwell, Wm, retired, Esquimalt town
Royal Navy Club House, Foster's wharf, Esquimalt town
Russell, Robert John, "Springfield," Esquimalt rd
Sailor's Club House, Esquimalt rd
Sallaway, J F, school teacher, Colwood
Scaffe, J H, farmer, Long Lake Highland dist
Scott, James, fmr, Sooke Lake
Simpson, Henry, fmr, Millstream
Sommerville, Wm, engineer, Catherine st, Vic West
Star Ship building yard, Point Ellice
Stephenson F L, assistant master, St Paul's School, Esquimalt town
Stewart, James, fmr, Esquimalt Harbor
Stewart, John, fmr, Pike Lake, Highland
Stock, John, watchman (Dry Dock) Esquimalt town
St Paul's Collegiate School, principal Rev'd W W Bolton, M A, Esquimalt town

THE LEADING TAILORING ESTABLISHMENT 55 GOVERNMENT STREET, VICTORIA, B.C.
KEEP A FIRST-CLASS CUTTER FROM NEW YORK.

SPRATT & GRAY, REPAIRING A SPECIALTY.
17 to 19 Work Street, Victoria, B.C.

GO TO B. WILLIAMS & CO., For Men's, Youth's and Boys' Clothing
97 Johnson Street, bet. Broad and Douglas, Victoria B.C

The Ronisch Pianos Are the LEADING PIANOS in B. C and have the Largest Sale
C. A. LOMBARD & CO., AGENTS, VICTORIA.

Strachan, Andrew, prop B C Broom mnf'g co, Esquimalt rd
Tensey, Thomas, section foreman, Goldstream
Wake, G F, Oak Hill, Esquimalt rd,
Wall, Wm, fmr, Aldermere, Highland dist
Walker & Son, fmrs, Sooke Lake
Walker, F G, solicitor, Esquimalt rd
Waterhouse, Thomas, machinist, Hospital rd, Esquimalt
Watson, Alex, jr, ship builder, Catherine st, Victoria West
Watt, Wm John, ship carpenter, Henry st, Vic West
Weeks, W, fmr, Jordan meadows, Leech river
Weeks, W, jr, fmr, Jordan meadows
Williams, C, prop St George's Inn, Esquimalt rd
Williams, Charles, fmr, Lagoon
Williams, James, boatman, Esquimalt harbor
Winnacott, H, gardener, 4 mile house
Woodhams, Richard, boatman, Hospital rd, Esquimalt town
Work, Mrs, widow, Esquimalt rd
Young, Wm, boatman, Esquimalt town
Sing Lee, laundry, Esquimalt town
War Lung, laandry, Esquimalt town
Wood, Thos, keeper Marine Hospital, Indian Reserve, Esquimalt Dist

METCHOSIN DISTRICT.

Including Happy Valley, Rocky Point and Becher Bay.

This section of Vancouver Island in the Dominion Electoral District of Victoria and Provincial of Esquimalt, is situated south-west from Victoria, reached by stages and distant about fifteen miles. It is essentially a farming district, there being extensive cattle and sheep ranges on the adjacent hills.

By a recent act of the Provincial Legislature a charter for a branch line of railway was granted, with a projected terminus at Becher Bay, an extensive harbor at the southern extremety of the district. This section is particularly noted for its charming scenery and as a rural suburb, in consequence of its close proximity to Victoria and Esquimalt, will at all times be a favorite resort for riding and driving parties.

ROCKY POINT is south and Happy Valley in north-east part of Metchosin. An Episcopal church dedicated to St. Mary was consecrated in 1873. Excellent public schools are provided. The Dominion quarantine hospital is in this district

Immense Assortment of Boots and Shoes, } ERSKINE'S EMPORIUM, 132 GOVERNMENT ST. COR. JOHNSON. VICTORIA B. C.
JOHN BARNSLEY & CO., 110 Government Street, Victoria, B.C.
IMPORTERS OF FIRE ARMS, etc. REPAIRS AND NEW WORK A SPECIALTY.
A. GREGG & SON, ARTIST TAILORS, 42 YATES STREET,
Opposite Langley Street, Victoria, B. C.

THE RONISCH PIANOS *Are the Leading Pianos in B. C and have the largest sale.*
C. A. LOMBARD & CO., SOLE AGENTS, VICTORIA.

THE FINEST GOODS, THE FINEST TRIMMINGS AND THE BEST WORKMANSHIP.
At The Leading Tailors, LEASK & MORRISON, 55 Government Street, Victoria, B. C.

Post Mistress—Mrs R Gleed

Argyle, A, light house keeper, Rocky point
Argyle, Thomas, fmr, Rocky pt
Battesby, George, fmr, Rocky point
Ball, Charles, fmr, Rocky pt
Brown, C B, hospital steward Albert Head
Brown, George, quarantine, Albert Head
Clark, John, fmr
Cole, George, fmr
Cook, George, fmr
Dickson, James, stone cutter
Duke, Thomas, fmr, Albert Hd
Duke, Thomas, fmr, Albert Head
Dutnal, George, fmr, Albert Head
Fields, Edward, fmr
Fisher, Wm, J P, fmr
Fraser, Caroline, fmr
Fraser, Miss Flora public school teacher, Rocky pt
Gleed, Mrs R, post mistress and fmr
Helgesen, Hans, fmr
Low, Abraham, fmr
Mull, Isaac, fmr, Happy Valley
Olding, Miss Jessie, public school teacher
Parker, John, fmr, Rocky pt
Parker, Thomas, fmr, Rocky pt
Pearse, George, fmr
Peoggeo, Ginlio, fmr, Happy valley
Roy, Samuel, fmr
Rhode, Joseph, fmr, Happy Valley
Vine, Edward, J P, fmr, Rocky point
Scott, John, Happy Valley
Scott, Louis, fmr, Happy Valley
Smait, Caroline Mrs, fmr
Weir, Robert, J P, fmr
Witty, Mary, fmr

SOOKE.

Sooke situated about 23 miles south-west from Victoria, is a thriving settlement and amongst the first on the Island. The soil is mostly black loam and clayey loam with clay subsoil, and is very productive. Cereals, fruit and vegetables thrive well, oats have been sown as late as July 1st in some of the swamps, and a crop of hay taken off in September, having attained a height of five feet. Apples, pears, and plumbs do exceedingly well, and some of the pears are the finest in the Province; turnips have weighed from twenty to thirty pounds each. Iron of a good quality, and copper are in the district, the copper mine having been worked several months this year. Sooke harbor is a splendid sheet of water, and salmon are very plentiful in it. The "Woodside Mill" owned and run by the Muir Bros., carry on a lumbering business. Mr. James Keill, cooper, does a good business. There are also a few good sites that might be obtained and used to advantage, for public works, such as sugar refining, animal charcoal, &c, especially when the proposed extension of the E & N Ry to Becher Bay or Sooke is completed. There is communication twice

SPRATT & GRAY, FOR BRASS GOODS AND PIPE FITTINGS.
17 to 19 Work Street, Victoria, B. C.

GO TO B. WILLIAMS & CO., for Fine Hats and Caps, Trunks, Valises, Blankets, Etc.
97 Johnson Street, bet. Broad and Douglas, Victoria, B. C.

C. A. Lombard & Co., Direct importers of PIANOS, ORGANS and MUSICAL INSTRUMENTS.
VICTORIA, B. C.

a week with Victoria by a good wagon road; mails go once a week. A sloop owned by Mr. Jackson plys between Sooke and Victoria. There are two schools in the district, and church service is held once a month. Sooke is one of the favorite hunting grounds of the Victorians—a large number of deer have been killed in the district this season—grouse and quail are plentiful, brant and a variety of ducks are found all over the district. Good fishing is to be had both in fresh and salt water.

Post Master—John Muir.

Anderson David, logger, Otter point
Anstin, Miss M C, school teacher, "Rose Bank" Sooke
Barney, Donald, fmr, Sooke
Brown, Charles, fmr, Becher Bay, Sooke, Metchosin, P O
Brown, George, fmr, Beecher Bay, Sooke, Metchosin P O
Brule, J B, fmr Sooke
Campbell, Alexander, fmr, Sooke
Charters, W B, fmr, Sooke
Cartwright, William, fmr, Sooke
Charters, J F, fmr, Otter pt
Cessford, James, fmr, Otter pt
Dales, J H, fmr, Hill Head, Sooke
Doner, cook, Otter pt
Floyer, Arthur, fmr and mail carrier, Sea View, Otter pt
Dr Francis, Sooke
Goedtel, Adam, stock raiser, Sea View, Otter pt
Gordon, John, fmr, Sea View, Otter pt
Gordon, Edward fmr, Sea View, Otter pt
Jennings, Miss M, school teacher, "Fair View, Sooke
Joseph, Baptiste, fmr, Sooke
Kemp, Richard, fmr, Glyde lake, Otter pt
Keill, James, J P & F O, cooper "Rose Bank," Sooke
Low, Abraham, fmr, Becher Bay, Sooke, Metchosin P O
Lee, Din, fmr, Nelson Place, Sooke
Murray, John A, fmr, Wellpark, Sooke
Murray, Thomas, fmr, Well, park, Sooke
Milne, Hugh, fmr, Riverbridge, Sooke,
Milne, Edward, fmr, Elderwood, Sooke
Muir, John, fmr, Woodside, Sooke
Muir, John, S, sawyer, Springside, Sooke
Muir, Mrs M, "Fairview" Sooke
Muir, R, senr, "Springside" Sooke
Muir, R, junr, "Springside," Sooke
O'Brien, C, fmr, Sooke
Porrier, Joseph, jr, fmr, Sooke
Porrier, Joseph, sen'r, stock-raiser, Sooke
Phillips, Wm, fmr, Riverside, Sooke
Ross, Adam, "Moss Cottage," Sooke
Scarf, Oscar, fmr, Otter pt
Sheilds, James, sr, fmr, Sooke P O, Otter dist
Sheilds, James, jr, fmr, Sooke P O, Otter dist
Sheild, Edward, fmr, Otter pt
Throup, Jonas, stone cutter, Sooke
Turner, Fred, fmr, Sooke
White, A D, fmr, Sooke
Wong, fmr, Sooke Vale, Sooke

ERSKINE'S Boot and Shoe Emporium, 132 GOVERNMENT STREET, COR. JOHNSON. VICTORIA, B. C.

Go To JOHN BARNSLEY & CO. 119 Government Street, Victoria, For SHOT GUNS, RIFLES, AMMUNITION, and SPORTING CUTLERY.

LEASK & MORRISON, THE LEADING TAILORS OF VICTORIA. 55 GOVERNMENT STREET.

A. GREGG & SON. 42 YATES STREET, VICTORIA, B. C.
Receive the first Imported Woolen Goods in the City

C. A. Lombard & Co., Direct importers of PIANOS, ORGANS and MUSICAL INSTRUMENTS.
VICTORIA, B. C.

OTTER POINT.

Otter Point in the Dominion Electoral District of Vancouver and Provincial on Esquimalt, is situated south-west of Sooke to which it joins. All the hemlock bark used in the Victoria tanneries is procured from this section. There is considerable good land open for settlement. The soil is principally a clay loam, producing splendid crops of clover, grasses, roots and grains. The district is of coal formation, and copper ore has been found. Cattle and sheep thrive well.

Post Master—Edward Gordon.

Anderson, David, logger
Charters, John I, fmr
Dower, Albert, logger
Gondie, John, logger and fmr
Joseph, B, logger
Kemp, Richard, fmr
McKenzie, Donald, logger and fmr
McQuine, Frank, logger
Scarf, George, laborer
Scarf, Oscar, fmr
Sessford James, fmr
Shields, Edward, fmr
Smith, A, laborer
Stockhard, John, logger
Verdier, Frank, logger
Verdier, James, logger
Verdier, John, logger
Wreford, Walter, logger

LAKE.

Anderson, George, M P P, fmr, Lake District
Belyea, A S, fmr,
Berry, fmr, Lake
Black, John, fmr, West rd, Lake
Bradbury, H C, farm hand, Lake
Brown, Geo H Wilson, J P, fmr, E. Road, Lake
Camp, John, prop Royal Oak,
Castleton, Mrs, fmr
Castleton, Arthur, fmr
Duval, fmr, West rd, Lake Dist
Dwyer, John, fmr, Lake
Ede, John, overseer City Water Works
Garrett, G, fmr
Griffiths, J, whafinger, (C P N Co) res Collingwood
Guyotte, Jos, fmr, West rd
Hawkins, A D, farm hand
Heal, Harry, fmr
Heal, John, fmr
Heal, Walter, fmr
Hick, Wm, fmr
Johnson, W, fmr Prospect Lake
Jones, S P, fmr
Jones, W W, fmr, Cross rds
Lindsay, George, sen, fmr
Lindsay, Geo, jr, fmr
May, Thos, fmr
McHugh, Henry, J P, fmr, "Elk Park Farm," E rd
McKenzie, Robt, fmr
Porter, J, fmr, Prospect Lake
Simpson, Capt J M, East rd
Spotts, C, fmr
Spotts, J, fmr
Steinberger, Wm, sen, fmr

B. WILLIAMS & CO., Keep always in Stock a first-class Assortment of Underwear, all sizes and Prices. See them.
97 Johnson Street, bet. Broad and Douglas, Victoria, B. C.

LEASK & MORRISON, THE LEADING TAILORS OF VICTORIA.
55 GOVERNMENT STREET.

SPRATT & GRAY, DRAUGHTSMEN AND PATENT ATTORNEYS.
17 to 19 Work Street, Victoria, B C.

Go To JOHN BARNSLEY & CO. 119 Government Street, Victoria,

The Ronisch Pianos *Are the leading Pianos in B.C., and have the largest sale.*
C. A. Lombard & Co., Sole Agents, Victoria.

Steinberger, Wm, jr, fmr
Stevens, John, fmr, hotel keeper West rd
Temple, Wm, laborer
Touet, P, fmr
Tway, John, fmr, Cordova Bay
Tway, John E, fmr, Cordova Bay
Walton, Marcus, fmr, West rd
Wilkinson, Edwd S, fmr, "Colquitz Farm,"
Wilkinson, Horace W, fmr "Colquitz Farm"
Wilkinson, Rich W, fmr "Colquitz Farm"
Young, John L, fmr, West rd

SAANICH.

The peninsular of Saanich comprises the districts of North and South Saanich and Lake, in the Dominion Electoral District of Vancouver and provincial of Victoria district; is situated North of Victoria, and comprises about 40,000 acres, mostly all farming land, the soil although varying considerably is, more particularly in the extensive valleys and prairies, of a rich black loam having a depth of from 8 inches to 2 feet, while that bordering on the coast is chiefly comprised of lime and shell (detritus) the latter being a valuable fertilizer for the garden and orchard. In the northern part of the Peninsular coal of a superior quality has been discovered. During the next session of Parliament application will be made by a company to construct a railway from Victoria to a point near Shoal Harbor and Swartz Bay at North Saanich, thence to Garry Point, Lulu Landing, also to the South side of the Fraser River, near Canoe Pass and to connect with the Canadian Pacific Railway and the railway system of the United States. If completed it will undoubtedly be a great benefit to the Peninsular, bringing as it will the market of the Mainland to within easy distance, for the sale of the large quantities of farm and orchard produce cultivated in this district.

At North Saanich, Messrs. Brackman & Ker, have an extensive grist flour mill employing many hands; and this summer extensive brick fields have been started by Messrs. Copeland & Smith. The Saanich Lime Co'y have large kilns, where they manufacture all grades of lime, supplying the mainland and the island extensively. The East and West coast steamers call at frequent intervals at the commodious wharf situated close to the flour mills. The agricultural society has been established some 20 years and annually holds an exhibition in their extensive hall, which is enclosed in about 4 acres of land. There are two English churches with a permanent rector, the Rev'd Gregory, and one Catholic, and three public schools. Stages leave Victoria for South Saanich Lake and North Saanich. The East and West roads run the entire length of the Peninsular, and are distant about 2½ miles apart. During the season salmon are very plentiful in the waters which separate the peninsular from Cowichan, and good trout fishing can be had in the several streams and lakes in the district.

ERSKINE'S Best and Shoe Emporium. 132 GOVERNMENT STREET, COR. JOHNSON. VICTORIA, B. C.

Go To JOHN BARNSLEY & CO. 119 Government Street, Victoria, For Shot Guns, Rifles, Ammunition, and Sporting Cutlery.

The Most Elegantly Appointed Tailoring Parlors on the Coast. LEASK & MORRISON, 55 GOVERNMENT STREET, VICTORIA, B. C.

A. GREGG & SON, ARTIST TAILORS, 42 YATES STREET
Opposite Langley Street, Victoria, B. C.

The Ronisch Pianos *Are the leading Pianos in B.C., and have the largest sale.*
C. A. Lombard & Co., Sole Agents, Victoria.

SOUTH SAANICH AGRICULTURAL SOCIETY—President, J. D. Bryant Secretary, J. T. McIlmoyl. Treasurer, H. Brackman. Directors, Thos. Mitchell, D. McDonald, E. John, S. Sandover, S. Dean, W White, R. Roberts.

SOUTH SAANICH.

Agricultural Society, president, J D Bryant
Alexander, Chas, fmr, East rd
Alexander, C. jr, fmr, East rd
Alexander, Thos, fmr, East rd
Anderson, Ed, fmr, West rd
Baker, Geo, fmr,
Bartleman, P, blacksmith, West rd
Brooks, Henry, fmr, Cross rd
Brown, Robt fmr, Cross rd
Brown, Wm, fmr, East rd
Brown, Wilson fmr, East rd
Bryant, J D, post master and fmr, "Rosedale Farm," East rd
Butler, Mrs, fmr, West rd
Cawthen, Geo, fmr,
Davis, Henry, fmr, East rd
Davis, John Thos, fmr, East rd
Deans, Solomon, fmr, East rd
Durance, John, fmr, West rd
Fraser, R L, school teacher, East rd
Graham A, jr, fmr, Sidney Isd
Graham, J, fmr, Sidney Isd
Graham, Thos, fmr, West rd
Gregory, Rev W H, rector St Stephen's Episcopal Church, res Cross rd
Greig, Robt, fmr, West rd
Greig, Thos, fmr, West rd
Greig, W snr, fmr, West rd
Greig, Wm, junr, fmr, West rd
Hagan, James, fmr, West rd
Haldon, John, fmr, East rd
Harrison, Geo, fmr, East rd
Harrison, Herbert, fmr, East rd
Harrison, Sam, engineer dredger, East rd
Harrison Solomon, fmr East rd
Harrison, Wm. fmr East rd
Heal, Fred, fmr, West rd
Henderson, Ed, farm hand, East rd
Henderson F, farm hand East rd
Henderson, John, prop Mount Newton Hotel, West rd
Henderson, John, farm hand, East rd
Holden, John, fmr, East rd
Hore, Robt, farm hand, East rd
Hurd, Isaac, fmr, East rd
Hutchison, John, farm hand,
John, Edwin, snr, fmr, East rd
John, Edwin, fmr, East rd
John, Richard, fmr, East rd
Kendrick, Francis, farm hand East rd
Lidgate, Mrs H D
Marcotti, X, fmr, "Rose Farm," Cross rd
Matthews, James, fmr, East rd
McHugh, Mrs, fmr, East rd
McHugh, Wm, fmr, East rd
McKenzie, Hugh, fmr
Munro, senr, fmr, James Island
Munro W, fmr, James Island
Mitchell, Thos, fmr, East rd
Nairn, fmr, New West rd
Nairn, fmr, New West rd
Pritchard, E, fmr Lake district,
Radford, W, fmr, East rd
Ray, J J, fmr, East rd
Richardson, W, fmr, East rd
Saddler, E, fmr
Scovill, Jas, fmr, James Island
Seaton, A, fmr, James Island
Seaton, H F, fmr, James Island
Simpson, Ed, farm hand, E rd

The Most Elegantly Appointed Tailoring Parlors on the Coast.
LEASK & MORRISON, 55 GOVERNMENT STREET, VICTORIA, B. C.

SPRATT & GRAY, FOR NEW AND SECOND HAND MACHINERY. 17 to 19 Work Street, Victoria, B. C.

Go To JOHN BARNSLEY & CO. 119 Government Street, Victoria, For Shot Guns, Rifles, Ammunition, and Sporting Cutlery.

GO TO B. WILLIAMS & CO., for Fine Hats and Caps, Trunks, Valises, Blankets, Etc.
97 Johnson Street, bet. Broad and Douglas, Victoria, B. C.

THE RONISCH PIANOS Are unsurpassed for Tone, Touch and Durability.
C. A. LOMBARD & CO., SOLE AGENTS, VICTORIA.

Simpson, Geo, stage driver
Simpson, Henry, prop Prairie Hotel and fmr, East rd
Sluggett, F, fmr, West rd
Sluggett, G Henry, school teacher, West rd
Sluggett, John, fmr, Westrd
Sluggett, J Watts, fmr, West rd
Sluggett, R W, fmr, West rd
South Saanich Lime Kilns, sec. J Wriglesworth, Victoria
Spotts, Albert, fmr, West rd
Spotts, Fielding, fmr, East rd
Spotts, T, fmr
Steinberger, Henry, fmr, West rd
Steinberger, Wm, fmr
Steinberger, Wm, jnr, fmr
St. Stephen's Episcopal Church,, rector, Rev W H Gregory
Thomas, Geo, fmr, West rd
Turgoose, Mrs, fmr East rd
Verdier, E, fmr, West rd
Walls, C, fmr, West rd
Young, Henry, fmr, West rd
Young, Wm, farm hand

NORTH SAANICH.

Armstrong, Wm, fmr, East rd
Brackman & Ker, millers East rd
Brackman, Henry (Brackman & Ker)
Bennett Andrew J, fmr, East rd
Brethour, Henry, fmr, East rd
Brethour. John, fmr, East rd
Brethour, Julius, fmr, East rd
Brethour, James Wesley, fmr, East rd
Brethour, Samuel, fmr, East rd
Collin, T Augustus, fmr, West rd
Coulter, David, fmr, East rd
Crawford, Robt, fmr, East rd
Downey, John James, fmr, West rd
Edwards, J T, fmr, West rd
Ferguson, Thomas, fmr, East road
Frank, J P, fmr, East rd
Furze, John, farm hand
Gregory, Rev W H, rector Holy Trinity Episcopal Ch
Harrison, J T, fmr
Harrison, Thomas, fmr, East
Herber, John, fmr, East rd
Herber, Louis, fmr, East rd
Holy Trinity Episcopal Church, rector, W H, Gregory
Horth, Rufus P, fmr, Cross rd
Hunter, James. mill hand (Brackman & Ker)
Hutchings, William, laborer
Imrie, Peter, fmr, East rd
John, David, fmr, East rd
John, James, fmr, East rd
John, Richard, fmr, East rd
John, Richard, jr, fmr, East rd
Ker, A, miller (Brackman & Ker
McDonald, Donald, fmrEast rd
McIlmoyl, J T, fmr, East rd
Menagh, Alex, fmr, East rd
Methodist Church, East rd
Miller, Wm, farm hand,
Mills, Mrs, fmr, cross rd,
Morrison, David, fmr, E rd
Moses, Mrs, fmr, West rd
Ogilvie, Wm, laborer, West rd
Page, R E, fmr, East rd
Paul, Frank, fmr, East rd
Post Master, Henry Brackman
Rabey, Henry, fmr, East rd

HEADQUARTERS for BOOTS & SHOES { ERSKINE'S EMPORIUM, 182 GOVERNMENT STREET, CORN JOHNSON, VICTORIA, B. C.
JOHN BARNSLEY & Co. 119 Government Street, Victoria, B. C. Agents for WINCHESTER REPEATING ARMS Co Agents for DOMINION CARTRIDGE Co.
THE LEADING TAILORING ESTABLISHMENT 55 GOVERNMENT STREET, VICTORIA, B. C. KEEP A FIRST-CLASS CUTTER FROM NEW YORK.
The Latest Fashions received as soon as published, at
A. GREGG & SON, 42 YATES STREET, VICTORIA, B. C.

The Ronisch Pianos Are Unsurpassed for Tone, Touch, and Durability.
C. A. LOMBARD & CO., AGENTS, VICTORIA.

Reay, C H, fmr, East rd
Reay, Wm, fmr, East rd
Reay, Mrs, widow, West rd
Reid, D B, fmr, East rd
Roberts, S, fmr, East rd
Robertson, Wm, fmr, East rd
Rossiter, H J, teacher, East rd
Sadleir, Ed, fmr, East rd
Sandover, Stephen, fmr East rd
Simpson, A, farm hand
Simpson, Wm, farm hand, Saanich
Simpson, W, fmr, West, rd
Thomson, David, Cross rd
Thomson, Walter, fmr, Cross rds
Thomson, Alex, Cross rd
Thomson, Wm, fmr, Cross rd
Towner, Wm, fmr, West rd
Wain, Alex, West rd
Wain, Henry, fmr, West rd
Wain, Henry, jr, West rd
Williams, William Henry, fmr, West rd
White, E, fmr, West rd
White, Wm, fmr, Cross rd

SALT SPRING ISLAND.

Burgoyne and Vesuvius Bays, Ganges and Fulford Harbors and Beaver Point.

Salt Spring Island, in the Dominion Electoral district of Vancouver and Provincial of Cowichan, is the principal of the many islands lying in the Gulf of Georgia between Vancouver Island and the Mainland, and is reached by steamer from Victoria (50 miles) and Nanaimo (40 miles) the steamer calling at Vesuvius and Burgoyne bays and Beaver point. The New Westminster steamer also calls. It is well settled, very little land remaining in the hands of the Government. The roads to the various parts of the island are remarkably good. Its position between the three centres of population Victoria, Vancouver and Nanaimo affords a great advantage over many parts of the Province, and enables the settlers to reach the best markets. As a fruit growing district and also for sheep raising it stands unrivalled, whilst in its numerous valleys is found a large quantity of first class agricultural land kept in a state of fertility by washings from the hills. It will probably be known in the near future more for its minerals than other products. Coal is found in all directions, at present only in small seams and pockets, but in many instances show that extensive fields await development. The salt springs more particularly at the North end of the Island will probably be used some day in the manufacture of a household commodity. The stone for constructing the Esquimalt Dry Dock was obtained from a quarry in the Island. Cushion Lake is the resort of picnic parties from all parts. Climate is very healthy, and the scenery magnificent commanding a great stretch of land and sea. There are three public schools, and the spiritual wants are attended to by clergymen of three denominations. There are several good harbors, viz: Fulford Harbor, Long Harbor, Ganges Harbor, and Vesuvius and Burgyone Bays, etc. A Good

THE LEADING TAILORING ESTABLISHMENT 55 GOVERNMENT STREET, VICTORIA, B.C.
KEEP A FIRST-CLASS CUTTER FROM NEW YORK.
JOHN BARNSLEY & Co. 118 Government Street Victoria B.C.
SPRATT & GRAY, REPAIRING A SPECIALITY. 17 to 19 Work Street, Victoria, B. C.
GO TO B. WILLIAMS & CO., For Men's, Youth's and Boys' Clothing
97 Johnson Street, bet. Broad and Douglas, Victoria B. C

The Ronisch Pianos Are the LEADING PIANOS in B. C and have the Largest Sale
C. A. LOMBARD & CO., AGENTS, VICTORIA.

Templars, Hope of Salt Spring Island Lodge No 7, and also an agricultural society.

Assessor and Collecter, S Maxwell, Burgoyne Bay.
Postmaster, Joel Broadwell.

Anderson, Alfred, fmr, Vesuvius Bay
Anderson, James, Mr, Vesuvius Bay
Archdale, George, merchant
Beal, Walter, farmer
Beddis, Samuel, fmr
Binnum, Samuel L, fmr
Bittancourt Fetlon, merchant
Booth, John, P, fmr
Broadwell, Joel, merchant and post master
Brown, Percy H, fmr
Caffery, Thos, fmr
Caldwell, Henry, fmr
Caldwell, William, stone cutter
Chivers, J fisherman
Davis, Levi, fmr
Epron, George, fmr
Fredison, Daniel, fmr
Ganner, Eliza, fmr
Gwynne, Alex, fmr
Gwynne, Arthur, laborer
Hampton, William, fmr
Harrison, E L, fmr
Harrison, John, fmr
Harrison, W E, fmr
Hudson, James, fmr
Jenkins, David, fmr
Kingham, Rev'd Henry, Episcopalian minister, res Burdett ave, Victoria
Lucas, Ivor, fmr
Mahon, Henry, gentleman, Ganges harbor
Mahon, Ross, merchant, Ganges harbor
Malcolm, Joseph, blacksmith
Mansell, Thos D, fmr
McFadden, Wm. fmr
McHaffy, John, laborer
Mouat, Thos, fmr
Nilson, Nelson, fmr
Norton, John, fmr
Perkins, Walter, gentleman
Pottinger, Charles, fmr
Purdy, R A, school teacher
Robertson, Wm, fmr
Robinson, Henry W, fmr
Roseman, E J, fmr
Sampson, Henry, fmr
Schmitt, Wm, fmr
Silva, J, fisherman, Reid Isl
Silverson, Alex, blacksmith
Shaw, John, fmr
Shepherd, John W, lumberman
Smith, J T, gentleman
Smith, Wm, laborer
Staff, Alfred, fmr
Staff, Harriet, fmr
Stark, Willis, fmr
Stevens, Henry, fmr
Thomas, Robt, fmr
Walter, Arthur, J P
Walter, Edward, fmr
Weston, Wm, fmr
Whims, Clark, laborer
Whims, Wm, fmr

BURGOYNE BAY.

Assessor and Collector—Sam Maxwell.
Post Master—Sam Maxwell.

Immense Assortment of Boots and Shoes, { ERSKINE'S EMPORIUM, 132 GOVERNMENT ST. COR. JOHNSON. VICTORIA B. C.
JOHN BARNSLEY & CO., 119 Government Street, Victoria B. C
IMPORTERS OF FIRE ARMS, etc. REPAIRS AND NEW WORK A SPECIALTY.
LEASK & MORRISON, THE LEADING TAILORS OF VICTORIA. 55 GOVERNMENT STREET.
A. GREGG & SON, ARTIST TAILORS, 42 YATES STREET, Opposite Langley Street, Victoria, B. C.

THE RONISCH PIANOS *Are the Leading Pianos in B. C and have the largest sale.*
C. A. LOMBARD & CO., SOLE AGENTS, VICTORIA.

Akerman, Joseph J, fmr
Akerman, Joseph, store keeper
Brown, J M, fmr
Cartwright, Arthur, fmr
Dagan, Horace, fmr
Dukes, George, fmr
Dukes, Walter, fmr
Foord, Frederick, fmr
Furness, George, fmr
Gyves, Michael, fmr
Harem, Kahans J, fmr
Horel, Charles, fmr
Horel, James, fmr
Kaliah, Sophia, fmr
Lee, Edward, fmr
Lunney, James, gentleman
Maxwell, John, fmr
Maxwell, Richard, fmr
Maxwell, Sam, postmaster and fmr, collector and assessor
McDonald, Charles, fmr
Nightingale, Joseph, fmr
Noanna, William, fmr
Phillips, F M, fmr
Pollard, Henry, fmr
Pollard, Laban W, fmr
Pullow, John, fmr
Puetz, J E, J P, Mayne Isl
Raby, Chas, fmr
Roberts, John H, fmr
Robertson, William, fmr
Rodgers, Henry, fmr
Shepherd, George, fmr
Shepherd, H S, fmr
Sparrow, John C, fmr
Walsh, James John, fmr
Williams, W M, fmr
Wilson, Alex, fmr

BEAVER POINT.

Also see Salt Spring Island and Burgoyne Bay.

Post Master—Alexander McLennan.

Beddis, Samuel, fmr
Carstairs, Robert, fmr
Colay, Thos, fmr
Hamea, Wm, fmr
Hollins, Alfred, fmr
Hollins, Geo, fmr
Hollins, J W, fmr and contractor
Kahn, John, fmr
King, Jos, fisherman
Levinge, W, school teacher
McLennan, Alex, fmr and postmaster
Paupenburger,, Thos, fmr
Ruckle, Henry, fmr
Spikerman, Hy, fmr
Trage, Theodore,

PLUMPER PASS.

Including Mayne, Galiano, Pender and Saturna Islands.

Post Master—W. T. Collinson,

Plumper Pass in the Dominion Electoral District of Vancouver and Provincial of Cowichan, encludes the Islands of Mayne, Galiano, Pender, Prevost,

LEASK & MORRISON, THE LEADING TAILORS OF VICTORIA.
55 GOVERNMENT STREET.

SPRATT & GRAY, DRAUGHTSMEN AND PATENT ATTORNEYS.
17 to 19 Work Street, Victoria, B C.

GO TO B. WILLIAMS & CO., for Fine Hats and Caps, Trunks, Valises, Blankets, Etc.
97 Johnson Street, bet. Broad and Douglas, Victoria, B C

JOHN BARNSLEY & CO., 119 Government Street, Victoria, B.C.

C. A. Lombard & Co., Direct importers of PIANOS, ORGANS and MUSICAL INSTRUMENTS.
VICTORIA, B. C.

Reid, Saturna, Samuel, Narrow and Tumbo, all situated on the great waterway for all vessels from Victoria, (35 miles) Vancouver. (35 miles) New Westminster (35 miles) and the coaling port of Nanaimo, (34 miles.) There are many excellent farms in this district, producing abundant crops of grain and first-class fruit Cattle, sheep and hogs are also raised in large numbers. Fish is very plentiful in the passages and straits that divide the several Islands. Deer and grouse abound in moderate numbers. The Alder, Maple, Douglas Pine and Cedar, timber the valley and hillsides. There is every indication of Coal in the settlement.

Auchterlonie, James, fmr, Pender Isl
Auchterlonie, L, fmr, Pender Isl
Bennett, James, fmr, Mayne Isl
Bennett, Thos, fmr, Mayne Isl
Campbell, James C, fmr, Samuel Isl
Clapham, Henry, fmr, Galiano Isl
Collinson, Melville, fmr, Mayne Isl
Collinson W T, fmr, post master
Collinson Wm, sen, fmr, Mayne Isl
Colston, R C, fmr, Mayne Isl
Colston, S B, fmr, Mayne Isl
Cook, Carl, fmr, Mayne Isl
Cook, John, fmr, Galiano Isl
Cook, Wm, fmr, Mayne Isl
Cotter, Thos, fmr, Galiano Isl
Deacon, John, sen, fmr, Mayne Isl
Deacon, John H, fmr, Mayne Isl
Deacon, Wm, fmr, Mayne Isl
Eckholm, John, laborer, Mayne Isl
Figg, T, gentleman, Mayne Isl
Flannajan, Michael, fmr, Samuel Isl
Gaffery, Thos, fmr, Provost Isl
Ganner, Elijah, fmr, Galiano Isl
Georgeson, George, fmr, Mayne Isl
Georgeson, Henry, sen, light house keeper, Mayne Island
Georgeson, Henry junr, fmr, Mayne Isl
Georgeson, John, fmr, Galiano Isl
Georgeson, Wm, fmr, Galiano Isl
Gray, Judson, fmr, Galiano Isl
Grimmer, W, J P, fmr, Pender Is
Groth, Charles, fmr, Galiano Isl
Hamilton, James, fmr, Pender Isl
Heck, Jacob, fmr, Mayne Isl
Higgs, Leonard, fmr, Pender Isl
Hoger, Henry fisherman, Mayne Isl
Hope, Rutherford, fmr, Pender Isl
Hudson, J A, fmr, Narrow Isl
Liddel, John, fmr, Pender Isl
McKay, Mrs, Saturna Isl
McKinnon, M, school teacher, Mayne Isl
Millington, William, fmr, Galiano Isl
Murcheson, Finlay, sen, fmr, Galiano Isl
Murcheson, F, jr, fmr, Galiano Isl
Norton, R H, mining engineer, Tumbo Isl
Payne, C R S, fmr, Saturna Isl
Payne, Gerald, fmr, Saturna Isl
Puetz, J E, J P, Mayne Isl
Pike, W M, fmr, Saturna Isl
Robson, F J, fmr, Mayne Isl
Robson, James, fmr, Mayne Isl
Robson, Wm M, J P assessor, collector and fmr, Mayne Isl
Seabrook, J J, fmr, Galiano Isl

ERSKINE'S Boot and Shoe Emporium, 132 GOVERNMENT STREET, COR. JOHNSON, VICTORIA, B. C

JOHN BARNSLEY & CO., 119 Government Street, Victoria, B. C
IMPORTERS OF FIRE ARMS, etc. REPAIRS AND NEW WORK A SPECIALTY.

THE LEADING TAILORING ESTABLISHMENT 55 GOVERNMENT STREET, VICTORIA, B. C.
KEEP A FIRST-CLASS CUTTER FROM NEW YORK.

A. GREGG & SON. 42 YATES STREET, VICTORIA, B. C.
Receive the first Imported Woolen Goods in the City

C. A. Lombard & Co., Direct importers of PIANOS, ORGANS and MUSICAL INSTRUMENTS.
VICTORIA, B. C.

Shore, Sidney, fmr, Galiano Isl
Smith, John, fmr, Mayne Isl
Smith, Wm J, fmr, Mayne Isl
Spalding, Arthur, fmr, Pender Isl
Tatton, Isaac, fmr, Tumbo Isl
Tod, Isaac, fmr, Mayne Isl
Wessel, John, fmr, Saturna Isl
Wick, John R, East Point light house keeper, Mayne Isl
Wright, Robert, fmr, Galiano Isl

MAPLE BAY.

Maple Bay in the electoral district of Vancouver and Provincial of Cowichan, a snug harbor on the Eastern side of Cowichan District, has ample wharves, and is a calling port of the East Coast steamers. The excellent yearly agricultural shows are one attractive feature of this place. It is the outlet or shipping port of an extensive agricultural section. A general store, post office and hotel are established here.

Post Master, Wm Beaumont

Allard, M, laborer
Allard, Max, laborer
Barron, Miss I F M, school teacher
Beaumont, Wm, post master
Bergstrom, A, laborer
Bowell, Rev'd, minister Methodist Church
Chisholm, Wm fmr
Cummins, P, fmr
Drummond, Alex, fmr
Drummond, Hugh, fmr
Edgson, John, fmr
Edgson, Milton, fmr
Elkington, Mrs H, fmr
Flett, James, sr, fmr
Flett, James, jr, fmr
Flett, John, fmr
French, Wm John, fmr
Jones, Wm, laborer
Lilly, Geo Alfred, fmr
Mahoney, James, fmr
Martin, fmr
Miller, R M, fmr
Owen, Arthur, fmr
Owen, Hugh, fmr
Richards, Joseph, fmr
Roudat, Peter, laborer
Shopland, James, fmr
Shopland, John, fmr
Skinner, Thos, J, fmr
Smith, Michael John, fmr
Symons, R D, fmr
Watson, John, fmr
Wellburn, H O, Gov't agent, and fmr

CORFIELD.

Corfield, in the Dominion Electoral District of Vancouver and Provincial of Cowichan, is situated at the head of Cowichan Bay, commonly designated the Flats—about two miles from Cowichan wharf, 1¾ miles from either McPherson's or Koksilah stations on the Esquimalt & Nanaimo Railway. It is the largest tract of fertile land in Cowichan District and enormously produc-

SPRATT & GRAY, FOR BRASS GOODS AND PIPE FITTINGS. 17 to 19 Work Street, Victoria, B. C.

THE LEADING TAILORING ESTABLISHMENT 55 GOVERNMENT STREET, VICTORIA, B. C. KEEP A FIRST-CLASS CUTTER FROM NEW YORK.

JOHN BARNSLEY & CO., 119 Government Street, Victoria, B. C

B. WILLIAMS & CO., Keep always in Stock a first-class Assortment of Underwear, all sizes and Prices. See them.
97 Johnson Street, bet. Broad and Douglas, Victoria, B. C.

The Ronisch Pianos Are the leading Pianos in B.C., and have the largest sale.
C. A. Lombard & Co., Sole Agents, Victoria.

tive, but unfortunately the largest portion is reserved for Indians. The rivers abound in fish, and in winter wild ducks are very numerous.

Post Master—Geo. T. Corfield

Bartlett George, fmr
Boal, James, fmr and bridge builder
Corfield, Geo T, post master and general merchant
Maitland, Dougall F H, J P, fmr
Maitland, Dougall James, fmr
Manley, M J, fmr
Manley, Robt, fmr
Manley, Wm, fmr
Marriner, Mrs A, Bay View, fmr
Marshall, Matthew, fmr
Marshall, Thos, J P, fmr
Pimbury, A, fmr
Ryan, Charles, farm hand
Ryan, Henry, farm hand
Ryan, Rd, farm hand
Ryan, Mrs, fmr
Sylvester, Miss, School teacher
Williams, Mrs S, prop boarding house

SHAWNIGAN,

Including Cobble Hill.

Shawnigan District, in the Dominion Electoral District of Vancouver and Provincial Electoral District of Cowichan, having its centre at Cobble Hill. an important station on the E. & N. Ry, 31 miles from Victoria. There are good roads leading to all parts of the settlement, which is principally agricultural. There is also a lime quarry and kiln, and the excellent quality of the lime has already established for it a demand in the Province.

A large and comfortable hotel, with general store attached, has just been erected close to the station, which will prove very convenient to sportsmen and travellers generally.

Post Master—H. T. Porter

Allen, David, fmr
Bahr, Theodore. fmr
Bowkett, James, fmr
Burnham, Eugene, fmr
Chapman, T, fmr
Copley, Wm, fmr
Cameron, J fmr
Dougan, Jas, fmr
Dobson, Benj, fmr
Farnsworth, James, fmr
Fischer, A, blacksmith
Freeman, Jas, fmr
Gabourie, Louis, fmr
Greig, John, fmr
Hawkins, John, fmr
Handy, Sam, sen, fmr
Handy, Sam, jun, fmr
Hollings, Henry, fmr
Hoy, J A, school teacher
Kelly, R, fmr
Lafortune, Frank, fmr
Lafortune, Joseph, fmr
Larsen, Gus, fmr
Marble, Sam, fmr
McKean, Major Geo, logger
McLennan, Peter, fmr

ERSKINE'S Boot and Shoe Emporium. 132 GOVERNMENT STREET, COR. JOHNSON. VICTORIA, B. C.
Go To JOHN BARNSLEY & CO. 119 Government Street, Victoria, For Shot Guns, Rifles, Ammunition, and Sporting Cutlery.
The Most Elegantly Appointed Tailoring Parlors on the Coast. LEASK & MORRISON, 55 GOVERNMENT STREET, VICTORIA, B. C.
A. GREGG & SON, ARTIST TAILORS, 42 YATES STREET Opposite Langley Street, Victoria, B. C.

The Ronisch Pianos Are Unsurpassed for Tone, Touch, and Durability.
C. A. LOMBARD & CO., AGENTS, VICTORIA.

McPherson, Donald, section foreman, (E & N Ry)
Morton, Chas, Shawnigan Lake Hotel
Nightingale, John, fmr
Nightingale, Arthur, J P, fmr
Olney, Samuel, fmr
Porter, J T, Cobble Hill Hotel and store keeper
Porter, H T, station agent (E & N Ry,) and postmaster
Petersen, Peter, fmr
Raymond, John, lime burner
Raymond, John, jr, lime burner
Rivers, John, fmr
Rivers, William, fmr
Rivers, Chas, fmr
Taggart, W J, fmr
Verdiere, John fmr
Wilder, George, fmr
Woodruff, G, fmr

KOKSILAH,

Koksilah in the Dominion Electoral District of Vancouver, and Provincial Electoral District of Cowichan, is a settlement situated about midway between Victoria (38 miles) and Nanaimo (35 miles) and is a station on the Esquimalt & Nanaimo Railway. The population of this district is already considerable, numbering over 30 settlers within an area of four square miles, whose splendid farms and industrial enterprise compare favorably with the working results of other districts. The rate of progress since the opening up by the railway received an important impetus, and the result is that there has been drawn to Koksilah not only settlers of capital, who now invest with perfect confidence, but it has also stimulated the poorer settlers who formerly vacated their farms for more remunerative work to apply themselves diligently to the improvement of their homesteads and the cultivation of the soil.

Post Master—J. C. Crozier; Telegraph Office.

Blyth, Alex, fmr
Blyth, John H
Blyth, Mrs
Bonden, James, fmr
Brunell, Alonzo blacksmith
Burns, W C, fmr
Carsell, Phillip, fmr
Coleman, Walter, fmr
Crozier, J C, agent and post master
Devine, John, fmr
Doupe, Samuel, fmr
Ford, Walter, carpenter
Forster, Ed, fmr
Good, Henry L, station agent and operater
Hoar, Belmont, saddler
Hooper
Keating, Alex
Kitcher, Henry, fmr
Mark, George, fmr
Mark, John J, engineer
Marshall, Wm S, fmr
McFadgen, Finlay
McGill, Wm, fmr
McKenelley, C, fmr
McLay, John, fmr
McLay, Robt, fmr
Mearns, Alexander, fmr
Mearns, James, fmr
Mearns, Robt, fmr
Mearns Samuel, fmr

The Most Elegantly Appointed Tailoring Parlors on the Coast.
LEASK & MORRISON, 55 GOVERNMENT STREET, VICTORIA, B. C.

Go To JOHN BARNSLEY & CO. 119 Government Street, Victoria.

SPRATT & GRAY, FOR NEW AND SECOND HAND MACHINERY.
17 to 19 Work Street, Victoria, B. C.

GO TO B. WILLIAMS & CO., for Fine Hats and Caps, Trunks, Valises, Blankets, Etc.
57 Johnson Street, bet. Broad and Douglas, Victoria, B. C.

THE RONISCH PIANOS Are unsurpassed for Tone, Touch and Durability.
C. A. LOMBARD & CO., SOLE AGENTS, VICTORIA.

Merrifield, Mrs Wm
Millett Wm
Nightingale James, fmr
Robinson John James
Rowe James, fmr
Rowe Samuel, fmr
Ryan R G, fmr
Sylvester Miss E, school teacher
Tartlon, Joseph fmr
Waters Wm, fmr
White John H, fmr
White Joshua, fmr

QUAMICHAN.

Situated in the central portion of the Valley and one of the most attractive and best agricultural sections of Cowichan District

Post Master—W. P. Jaynes.

Adams & Beaumont, store and Saloon
Alexander, David senr, fmr
Alexander, David, jr, fmr
Alexander, Jas, fmr
Barkley, Capt, R N
Bickmore, E A, fmr
Blyth, W A, fmr
Cargill, Walter A, fmr
Currie, Daniel, carpenter
Donckele, Rev'd Father, Catholic missionary
Duncan, W C, fmr
Duyer, John C, fmr
Eaton, C I, fmr
Elkington, W H, fmr
Fry, Henry, sen, M P P, J P, fmr
Fry, Henry, jr, C E
Gray, P, farm hand
Green, Abraham, fmr
Green, Charles, teamster
Holmes, David, fmr
Jaynes, W P, general merchant and post master
Leakey, Arthur, fmr
Leakey, Rev'd I H, Incumb, St Peter's church
Leathers, sen'r, gentleman
Leathers, Frank, fmr
Lomas, W H, Indian Agent
Mathew, Lt Col W C, J P, retired
McCarthy, F, section foreman (E & N ry)
McCallum, Arthur, fmr
McKay, E B, civil engineer
Owen, H and A, fmrs
Price & Jaynes, props Quamichan Hotel
Quamichan Hotel, props Price & Jaynes
Robertson, Wm, fmr
Robotham, Jno R, JP, Surgeon-General, MD, retired,
Rondeault, Revd Father, Catholic missionary
Simpson, Hardy, fmr
Street, John, blacksmith
St Ann's Convent
Sumner, James, carpenter
Watson, Mrs, widow
Wilson, Ronald, fmr
Wilson, Wm, gentleman
Wood, T A, fmr
Wood, W A, station agent (E & N ry)

HEADQUARTERS for BOOTS & SHOES { ERRINGTON'S EMPORIUM, 123 GOVERNMENT STREET, CORR. JOHNSON, VICTORIA, B. C.

JOHN BARNSLEY & Co. 119 Government Street, Victoria, B. C.
Agents for WINCHESTER REPEATING ARMS Co., Agents for DOMINION CARTRIDGE Co.

THE LEADING TAILORING ESTABLISHMENT 88 GOVERNMENT STREET, VICTORIA, B. C.
KEEP A FIRST-CLASS CUTTER FROM NEW YORK.

The Latest Fashions received as soon as published, at
A. GREGG & SON, 42 YATES STREET, VICTORIA, B. C.

The Ronisch Pianos Are the leading Pianos in B.C., and have the largest sale
C. A. Lombard & Co., Sole Agents, Victoria.

CHEMAINUS.

Including Oyster Bay Thetis & Kuper Islands.

In the Dominion Electoral District of Vancouver and Provincial of Cowichan, is situated on Horse Shoe Bay, which affords excellent anchorage and protection for the vessels which load lumber at the saw mill, the property of Croft & Angus. The mill cuts sixty thousand feet per diem, the principal part of which is exported. There is an excellent Hotel, also store and Court House. The Railway station is close to the mill and steamboat landing. The water supply is excellent. There are a number of fine farms in the vicinity.

Post Master—Henry Croft; Telegraph Office.

Anderson, S D, scaler
Angus, W, (Croft & Angus)
Ashby, H G, (Croft & Angus)
Beauneau, Joseph B, fmr
Blayney, C, fmr
Bonsall, Henry, J P, fmr
Brenton, John, fmr, Oyster Harbor
Brickley, J B, logger and fmr Oyster Harbor
Bridgman, J E, mill hand
Brown, John, logger
Burke, John E, fmr
Campbell, N W, fmr
Cant, James, mill hand, (Croft & Angus)
Carson, Joseph, nightwatchman
Carter, F J, mill hand
Chemainus Hotel, prop Sam Gray
Clark, Duncan, mill hand
Clark, Walter, millwright
Clay, Wm, mill hand
Conway, Thos D, agent E & N Railway
Crocker, Saml, fmr, Oyster Bay
Croft & Angus, props Chemainus Saw Mill
Croft, Henry, M P P, J P, (Croft & Angus)
Croft, John
Crozier, James, engineer
Curran, Fred J, fmr, Thetis Isl
Curran, Wm H, fmr, Thetis Isl
Darling, Joseph, logger
Davis, Edward, mill hand
Donald, H E, fmr, Thetis Isl
Doole, John, mill hand, (Croft & Angus)
Dwyer, Wm, mill hand
Elliott, George, mill hand
Elliott, John, logger
Evans, Harry, blacksmith
Fuller, Mrs Sarah, fmr
Galbraith, Daniel, sawyer
Galbraith, James, mill hand
Gibbs, Samuel, fmr
Gidden, John, logger
Glanville, George, mill hand
Gordon, Isaac, fmr, Oyster Bay
Gray, Sam, prop Chemainus Hotel
Gustavson, O, carpenter and fmr, Thetis Isl
Habart, James, fmr
Hall, H E, fmr
Hannagar, Charles, teamster, Chemainus Hotel
Harbell, O G, tally man
Harper, Fred, logger
Henderson, John, logger

THE LEADING TAILORING ESTABLISHMENT 55 GOVERNMENT STREET, VICTORIA, B.C.
KEEP A FIRST-CLASS CUTTER FROM NEW YORK.

SPRATT & GRAY, REPAIRING A SPECIALTY. 17 to 19 Work Street, Victoria, B.C.

GO TO B. WILLIAMS & CO., For Men's, Youth's and Boys' Clothing
97 Johnson Street, bet. Broad and Douglas, Victoria B.C

The Ronisch Pianos Are the LEADING PIANOS in B. C and have the Largest Sale
C. A. LOMBARD & CO., AGENTS, VICTORIA.

Hewitson, John, bookkeeper Chemainus Hotel
Howe, Matthew, planer and fmr,
Jack, Wm, carpenter
Kearn, M H, logging camp, Thetis Isl
Kearsley, Geo, fmr
Kemper, Thomas, mill hand
Keng, Charles, fmr
Lawrence, J, mill hand
Lewis, Sam G, store keeper
Little, Joseph, sawyer, (C Saw Mills)
Lloyd, Frank, logger and fmr
Macgary, James, engineer
Mainguy, Daniel W, fmr and constable
Manners, J
McCutcheon, Charles, logger
McDonald, Allen, fmr
McDonald, Joseph, accountant
McMeekin, James, mill hand
McMillan Mrs, widow, Oyster Bay
Miller, Alex, logger
Miller, Arthur, logger
Miller, James, logging camp
Miller, Wm A, fmr
Milton, George, bartender, Chemainus Hotel
Morris, W B, fmr
Neal, James, machinist
Newton, Hartt, logger
Norcross, James, mill hand
Ouinston, George, tallyman
Paffard, F W, tallyman
Page, David, fisherman, Oyster Bay
Pell, J, fmr, Thetis Isl
Peterson, Henry, mill hand
Pilkington, A H, Thetis Isl
Porter, Geo, J P, fmr
Raymond, Ed, telegraph employee
Roberts, R P E, fmr, Kuper Isl
Roberts, Rev'd R J, Epis missionary, Kuper Isl
Severne, Henry, fmr, Thetis Isl
Sitwell, H W, fmr, Thetis Isl
Smith, A N, accountant, (Croft & Angus)
Smith, Harry, mill hand
Sparrow, J C, fmr
Stewart, W E, mill hand
Swain, Thos, fmr
Thompson, Wm, mill hand
Underwood, Gus, mill hand
Wagner, Gus, scaler
Walker, James, mill hand
Walker, James, fmr, Thetis Isl
Wernick, James, mill hand (Croft & Angus)
Whitehouse, Geo H, fmr
Whitehouse, Lewis H, fmr
Wilson, James, section man
Windsor, Thos P, fmr

Immense Assortment of Boots and Shoes, } ERSKINE'S EMPORIUM, 132 GOVERNMENT ST. COR. JOHNSON. VICTORIA B. C.

Go To JOHN BARNSLEY & CO. 119 Government Street, Victoria, For SHOT GUNS, RIFLES, AMMUNITION, and SPORTING CUTLERY.

THE LEADING TAILORING ESTABLISHMENT 55 GOVERNMENT STREET VICTORIA, B. C. KEEP A FIRST-CLASS CUTTER FROM NEW YORK.

Canadian Pacific Navigation Company
RUN FIRST CLASS STEAMERS
REGULARLY BETWEEN
VICTORIA & VANCOUVER
—AND—
NEW WESTMINSTER & VICTORIA
OFFICE WHARF SREET, VICTORIA, B. C.

A. GREGG & SON, ARTIST TAILORS, 42 YATES STREET,
Opposite Langley Street, Victoria, B. C.

The Ronisch Pianos *Are the leading Pianos in B.C., and have the largest sale*
C. A. Lombard & Co., Sole Agents, Victoria.

COWICHAN,

Consists of the sub-districts of Cowichan, Quamichan, Shawnigan, Comiaken, Somenos, Sahtlam and Chemainus, and the adjacent Islands of Salt Spring, Galiano, Mayne, Pender, Saturna, Moresby, Prevost, Portland, Kuper, Thetis and Reid.

Cowichan Lake, perhaps the finest and largest lake on Vancouver Island, about twenty-five miles in length, environed with bold mountains and magnificent cedar and pine forrests and is famed as a fishing and hunting resort. A stage takes the tourists from Duncan's station to the Cowichan Lake Hotel (24 miles) or a pleasant canoe journey may be taken up the Cowichan River, with good fishing en route. Attracted by the beautiful surroundings and excellent sport numerous settlers have made their homes at the Lake, and the land available for agricultural purposes is being rapidly taken up.

At Duncan's station a site for a town has been laid out and buildings are springing up in every direction. Here the fine agricultural hall of the Cowichan and Salt Spring Agricultural Society occupies an eligible and convenient position alongside the railway and the Quamichan Hotel and Beaumont House afford every accomodation to travellers.

Post Master—H. H. Walch.

Bartlett John, fmr
Busanich D, fisherman
Douglas Roger, fmr
Harris E H, fmr
Kinnear James, gentleman
Larson G, fmr
Larson A, fmr
Mahoney James, fmr
Mahoney John, fmr
Mahoney David, fmr
Musgrave Edward, stock raiser
Nelson John, fmr
Ordano G B general store and
Rogers Alfred Wm, fmr
Rogers Arthur, fmr
Rogers Godfr[illegible] fmr
Routlidge Jam[illegible], fmr
Shaw Thos B, carpenter
Shearing Wm, fmr
Smith Thos, fmr
Sutton W, saw mill prop
Sutton W J, do
Sutton James E, clerk
Vicevich Thos, fisherman
Welch H H, post master

SOMENOS.

Somenos, in the Dominion electoral district of Vancouver and Provincial of Cowichan, is situated on the Esquimalt & Nanaimo Railway, about thirty-five miles from Nanaimo and forty miles from Victoria. It is the largest district in the Municipality of North Cowichan. Its chief industry is agriculture. Butter is extensively made and is one of the chief products of the place; grain, roots, vegetables and fruits are also extensively grown and are unexcelled both for quatity and quantity. Its scenery is both grand and picturesque; and any person wishing to have a grand view could not do better than to climb mount Prevost, the most prominent mountain in

THE LEADING TAILORING ESTABLISHMENT 55 GOVERNMENT STREET VICTORIA, B. C.
KEEP A FIRST-CLASS CUTTER FROM NEW YORK.

SPRATT & GRAY, REPAIRING A SPECIALITY.
17 to 19 Work Street, Victoria, B. C.

Go To JOHN BARNSLEY & CO. 119 Government Street, Victoria,
For Shot Guns, Rifles, Ammunition, and Sporting Cutlery.

A. GREGG & SON, 42 YATES STREET VICTORIA, B. C.
Receive the first Imported Woolen Goods in the City.

The Ronisch Pianos Are the LEADING PIANOS in B. C and have the Largest Sale
C. A. LOMBARD & CO., AGENTS, VICTORIA.

Somenos, and judge for himself of its grandeur. Somenos is the most important district in Cowichan for game, deer, ducks, grouse &c being found in abundance, fish also abound in the lakes and creeks, and sportsmen could not do better than take a trip to this part of the world where the climate is unexcelled for mild winters and cool summers. One drawback to Somenos is that there is no hotel for visitors to stop at which long felt want we hope will soon be supplied. The shortest route to Cowichan Lake, the well-known sporting place, where it is unsurpassed for fish &c, is from Somenos station.

Post Mistress—Mrs A. R. Kier.

Allard Edward, fmr
Auchinachie Alex, fmr
Auchinachie Peter, fmr
Abernathy James, fmr
Avery Thomas, fmr
Bell Mrs Neil, fmr
Bell Miss Jessie, fmr
Bell Hugh, fmr
Bell John, fmr
Bell Angus J, clerk, municipal council
Brown Wm C fmr
Blair John, fmr
Blair J D, fmr,
Blair Miss Annie, fmr
Blair Miss J W, school teacher
Currie Daniel, (Sahtlam) cpr
Currie John, (do) fmr
Campbell Duncan, fmr
Castley Henry T, fmr
Castley Thomas H, fmr
Castley John, fmr
Castley Joseph, fmr
Castley Elias, fmr
Davie Wm, fmr
Davie S Horace, fmr
Drinkwater Wm, fmr
Drinkwater Joseph, fmr
Evans John N, fmr
Evans David, fmr
Evans Henry E, fmr
Flett James Jr, station master
Farnworth David, fmr
Green Mark, fmr
Green Charles, fmr
Guest Robert, fmr
Herd Wm, carpenter
Herd Alex A B, fmr
Holmes Charles, fmr
Hanson Andrew, fmr
Harrison Horace R, fmr
Hooper Elizabeth, fmr
Jordan Charles, fmr
Jenkins James, fmr
Jenkins John Thomas, fmr
Johnston M T, fmr
Jones James, fmr
Kier Mrs A R, widow, post mistress
Kier James, fmr
Kier Miss Mary, fmr
Kier Joseph, mail carrier
Kier George, constable
King Charles, laborer
Lusty Francis B, fmr
Lloyd Frank, fmr
McKean Charles E, fmr
Mitchell Hugh, plasterer
Menzies John, fmr
Menzies James, fmr
Menzies J A, fmr
McIntosh Jas, (Sahtlam) fmr
McKean Geo W, fmr
Michael John, carpenter
Martin Jonathan, fmr
May Nicholas, fmr
Morrow Charles, fmr
Norcross Jas, fmr
Oberg Charles, fmr
Pearmine C E, fmr
Payne Henry, fmr
Robertson Mrs H, widow fmr
Robinson Arthur, fmr

Immense Assortment of Boots and Shoes, } ERSKINE'S EMPORIUM 132 Government St. Cor. Johnson. VICTORIA B C
JOHN BARNSLEY & CO., 119 Government Street, Victoria B.C
Importers of Fire Arms, etc. Repairs and New Work a Specialty.
THE FINEST GOODS, THE FINEST TRIMMINGS AND THE BEST WORKMANSHIP.
At The Leading Tailors, LEASK & MORRISON, 55 Government Street, Victoria, B. C.
A. GREGG & SON, ARTIST TAILORS, 42 YATES STREET
Opposite Langley Street, Victoria, B. C.

The Ronisch Pianos Are UNSURPASSED for Tone, Touch, and Durability.
C. A. LOMBARD & CO., AGENTS, VICTORIA.

Smithe Mrs Wm, widow fmr
Skinner Mrs M, widow fmr
Stratford John H, fmr
Stratford E W, fmr
Sumner Jas, fmr
Swenarton Wm, fmr
Tait Mrs M, widow
Williams & Jenkins, fmrs
Williams John, fmrs
Wake George F, (Sahtlam) fmr
Watson John, fmr
Weddle W, carpenter
Young David F, fmr

McPHERSON.

In the Dominion Electoral District of Vancouver and Provincial of Cowichan is a station on the E. & N. Railway, distance from Victoria 35 miles and from Nanaimo 43 miles

Post Master—Geo. Jones.

Argill F, quarryman
Aspland Sydney, farmer
Battey Geo, farmer
Bone Benj. quarryman
Bremner David, farmer
Brown Robert, farmer
Chase Stephen, farmer
Carvell Philip, farmer
Cassidy Peter, quarryman
Cavin Robt S, farmer
Colvin Henry, farmer
Colvin James, fmr
Colvin Robert, fmr
Colvin Thomas fmr
Dougan Joseph fmr
Forrest Ed, fmr
Forrest Wm, J P fmr
Glendinning J, blacksmith
Harvey Alex, fmr
Hawthornthwaite William, fmr
Hennessy Patrick, fmr
Hennessy Peter, fmr
Hoosen Evan, fmr
Hoosen John, fmr
Hoosen Wm, fmr
Howie Archibald, fmr
Johnson J T, fmr
Jones Frederick, fmr
Jones George, hotel keeper and postmaster
Jones Harry, laborer
Jones Joseph, fmr
Langruid Max, quarryman
Lewis George, fmr
MacGuire Robt, quarryman
McCubben Peter, quarry foreman
McLean Malcolm, quarryman
McPherson Donald, section foreman
McPherson John, contractor
May Arthur, cook
Ordano Austin A store keeper
Ordano Baptiste, hetel keeper
Omassoli Emil, quarryman
Paul John, quarryman
Petticrew Hugh, quarryman
Phipps George J, fmr
Phipps Herbert, fmr
Phipps Marcus George, fmr
Prescott Geo, fmr
Reid Alex, fmr
Rogers Leo, fmr
Robertson W R, fmr
Rostron John, fmr
Salt John A, fmr
Smith Wm Scott, fmr
Stewart Danald, fmr
Stewart Wm, fmr
Tobin John, fmr
Todd Arthur, fmr
Trenberth Almond, quarryman
Trenberth John quarryman
White John, blackmith
White I H, quarryman
Whyte Joshua, quarryman

GO TO B. WILLIAMS & CO. for Fine HATS and CAPS, TRUNKS, VALISES, BLANKETS, Etc.
97 Johnson Street, bet. Broad and Douglas, Victoria, B. C.

THE FINEST GOODS, THE FINEST TRIMMINGS AND THE BEST WORKMANSHIP.
At The Leading Tailors, LEASK & MORRISON, 55 Government Street, Victoria, B. C.

SPRATT & GRAY,
FOR NEW AND SECOND HAND MACHINERY
17 to 19 Work Street, Victoria, B. C.

JOHN BARNSLEY & CO., 119 Government Street, Victoria. B.C
IRONSMITHS OF FIRE ARMS etc. REPAIRS AND NEW WORK A SPECIALTY

THE RONISCH PIANOS Are the Leading Pianos in B. C and have the largest sale.
C. A. LOMBARD & CO., SOLE AGENTS, VICTORIA.

QUADRA.

Including Denman Island, Newcastle District, Hornby Island, Nelson District.

Quadra in the Dominion Electoral District of Vancouver and Provincial of Comox, situate about 40 miles from Nanaimo by steamer, embraces the islands of Denman and Hornby and Districts of Nelson and Newcastle, the latter lie between Comox on the north and Qualicum River on the South. Sheep farming is carried on extensively and successfully on the Islands. Coal is being prospected for on Denman Island with every prospect of striking a rich seam.

Post Master—R. T. Swan, Hornby Island.

Berry Peter, fmr, Denman Isl.
Coghlan Miss, school teacher Denman Island
Cowie Alexander senr, fmr, Newcastle District
Cowie Alexander, Jnr, fmr, Newcastle District
Cowie David, fmr, Newcstle District
Cowie John, fmr, Newcastle
Cowie Wm, fmr, Newcastle Dist
Dare John, fmr, Denman Island
Ford George, fmr, Horby Isl
Ford John, fmr, Hornby Island
Garvin Alexander, fmr, Nelson District
Graham Albert, fmr, Hornby I
Graham James, Hornby Island
Graham John, fmr, Denman Isl
Hamilton Arch, Newcastle Dist
Hamilton Styles B, Newcastle District
Harwood John, fmr, Hornby Isl
Hawie John, fmr, Hornby Isnd
Heatherbell George, fmr, Hornby Island
Heatherbell Wm, fmr, Hornby Island
Henderson K, fmr, Denman I
Herbert Douglas' fmr, Hornby Island
Keely C, fmr, Nelson District
Kennen Thomas, fmr, Denman Island
Kennen William, fmr, Denman Island
McFarlane Charles, fmr, Denman Island
McFarlane George, Denman Island
McFarlane John, fmr, Denman Island
McFarlane Walter, fmr, Denman Island
McMillan Alex, fmr, Denman Island
Murdock John, fmr, Newcastle District
Murray David fmr, Hornby Isl
Nelson Thomas, fmr, Denman Island
Peavey Wallace, fmr, Hornby Island
Picket John, fmr, Denman Isld
Pickles A, fmr, Denman Island
Pickles David, fmr, Denman Isl
Piercy Thomas, fmr, Denman Island
Scott Wm, fmr, Nelson District
Sergeant Charles, fmr
Shields James, fmr
Sullivan Dan, fmr, Nelson dist
Swan R T postmaster, HornbyI
Watts Michael, farmer Quadra
Welling Charles, fmr, Hornby Island
Williams Thomas, fmr, Hornby Island
Yates Robert, fmr, Denman Isld

JOHN BARNSLEY & Co. 119 Government Street, Victoria, B. C.
Agents for Winchester Repeating Arms Co., Agents for Dominion Cartridge Co.

HEADQUARTERS for BOOTS & SHOES
ERSKINE'S EMPORIUM
132 GOVERNMENT STREET, COR. JOHNSON. VICTORIA, B. C.

A. GREGG & SON. 42 YATES STREET, VICTORIA, B. C.
Receive the first Imported Woolen Goods in the City.

THE RONISCH PIANOS *Are the Leading Pianos in B. C and have the largest sale.*
C. A. LOMBARD & CO., SOLE AGENTS, VICTORIA.

NANAIMO INFORMATION.

DOMININION GOVERNMENT OFFICIALS IN NANAIMO.

H. M. CUSTOMS.

Collector—B. H. Smith. Preventive officer—Thomas Bradley. Office Front street.

DOMINION SAVINGS BANK.

Agent—A H Horne. Office—Post Office building, Front street

HARBOR MASTER.

E Quennell.

INSPECTOR OFW EIGHTS AND MEASURES.

A H Horne (assistant)

INLAND REVENUE.

Collector (Deputy)—W K Leighton. Office—Bastion street.

POST OFFICE.

Post Master—Wm Earle

PROVINCIAL GOVERNMENT OFFICIALS IN NANAIMO.

Government Agent—Marshal Bray.
Stipendiary Magistrate—J P Planta.
Clerk of the Peace—M Bray.
Assessor and Collector—M Bate.
Inspector of Mines—A Dick.
Sheriff and Assistant Gaoler—S Drake.
Chief Constable and Gaoler—Wm Stewart.
Convict Guard—Wm Beveridge.

LEASK & MORRISON, THE LEADING TAILORS OF VICTORIA.
55 GOVERNMENT STREET.

SPRATT & GRAY, DRAUGHTSMEN AND PATENT ATTORNEYS.
17 to 19 Work Street, Victoria, B C.

GO TO B. WILLIAMS & CO., for Fine Hats and Caps, Trunks, Valises, Blankets, Etc.
97 Johnson Street, bet. Broad and Douglas, Victoria, B C

C. A. Lombard & Co., Direct importers of PIANOS, ORGANS and MUSICAL INSTRUMENTS.
VICTORIA, B. C.

ERSKINE'S Boot and Shoe Emporium, 132 GOVERNMENT STREET, COR. JOHNSON. VICTORIA, B. C

Constable and Assistant Convict Guard—Arch Hamilton.
Coroner—J P Planta.
Registrar of County Court—M Bray.
District Registrar of Supreme Court—M Bray.
Assistant Commissioner of Lands and Works—M Bray
Registrar Births, Deaths and Marriages—M Bray,
Judge of Court of Appeal under Assessment Acts—J P Planta.
Messenger and Caretaker—Jesse Sage.

NANAIMO MUNICIPAL CORPORATION, 1888.

[Incorporated 1874]

(See Appendix for the Mayor and Aldermen, &c., for 1889.)

The Mayor and Aldermen are elected annually in January
The Council meets weekly, each Monday, in the City Hall, Bastion street.
Mayor—Mark Bate.
Aldermen—North Ward, J Mahrer, Richard Nightingale; Middle Ward, Wm E Webb, John Hilbert, Joseph Randle, jr; South Ward, Robt Aitken, Geo Baker.
City Clerk—Samuel Gough
City Treasurer, Assessor and Collector—Samuel Gough
Commercial Travellers' and Tax Collector—Samuel Gough.
Medical Officer—E A Praeger, M D
City Constable—Thos O'Connell.
Night Watchman—W Trounce.

Committees,

Cemetery—John Hilbert. Richard Nightingale, George Baker.
Finance—Robert Aitken, J Randle, jr, Wm E Webb.
Fire Wardens—George Baker, John Mahrer, Wm E Webb.
Lighting—Robert Aitken, J Randle, jr, Richard Nightingale.
Police—John Hilbert, Richard Nightingale, J Randle, jr.
Sanitary—Wm E Webb, John Mahrer, George Baker.
Street—John Hilbert, Richard Nightingale. George Baker.

City Limits.

Commencing at the east end of Robins street, thence following the west and northern boundary of the Indian Reserve to the beach, thence following the coast line to the north-east corner of Block 2 of Newcastle townsite (the 14 blocks on the southern point of this townsite are embraced in the city) then following the south bank of the Millstone river to the point at which is crossed by the railway bridge, thence along Comox road to the

JOHN BARNSLEY & CO., 119 Government Street, Victoria, B. C
IMPORTERS OF FIRE ARMS, etc. REPAIRS AND NEW WORK A SPECIALTY.

THE LEADING TAILORING ESTABLISHMENT 56 GOVERNMENT STREET, VICTORIA, B.
KEEP A FIRST-CLASS CUTTER FROM NEW YORK.

A. GREGG & SON. 42 YATES STREET, VICTORIA, B. C.
Receive the first Imported Woolen Goods in the City.

C. A. Lombard & Co., Direct Importers of PIANOS, ORGANS and MUSICAL INSTRUMENTS.
VICTORIA, B. C.

north-east corner of Block T, thence in a southerly direction to Block N at the point where the railway enters the city, and following the eastern boundary of said railway, to the Southern limit, of New China Town, thence in an easterly direction to the point of commencement.

Banks and Bankers.

BANK OF BRITISH COLUMBIA—Incorporated by Royal Charter. Capital £500,000 in 25,000 shares of £20 each with power to increase. Head office, 28 Cornhill, London England. Office in Nanaimo, Bank building. Front street. Manager, Geo Cruickshank; Acting Accountant. H. V. Rudd.

DOMINION SAVINGS BANK—Office, Post Office building, Front street. Agent, A. H. Horne.

The annual limit of deposit for each person must not exceed $300 in one fiscal year, with a maximum limit of $1,000.

Cemeteries.

NANAIMO PUBLIC CEMETERY, adjacent to but outside the city on south side of Comox road, under the control of the Municipal Government. Secretary, Samuel Gough. Offi e. City Hall

OLD CEMETERY—disused, south-east corner of Comox road and Wallace street.

ROMAN CATHOLIC CEMETERY—south-west corner of Mocchlery and Fitzwilliam streets.

CHURCHES.

Catholic.

ST. PETER'S—dedicated 1878, west of Wallace street, between Fitzwilliam and Wentworth streets; Rev. Father J. A. B Durand, res. Wallace street. Sunday services, mass at 11 a m. Evening services 7 p. m.

Episcopal.

ST. PAUL'S—consecrated Aug. 27th, 1865, Church street. Rector Rev. John Booth Good, res. Church street. Sunday services 11 a. m. and 7 p. m. Week day services Friday. 7:30 p. m. Sunday school 2 p. m.

Methodist.

EBENEZER—Established 1859, Front street. Minister, Rev. Joseph Hall. Parsonage, cor Wallace and Franklyn. Sunday services 11 a. m. and 7 p. m.. week day, Wednesday 7-30 p. m.

Presbyterian.

ST. ANDREW'S—Organized 1865. Corner Wesley and Fitzwilliam. Rector, Rev. James Millar, Manse, Robson street. Sunday services 11 a. m. an 7 p. m. Sunday school 2 p. m. Week day services Wednesday 7:30p. m.

B. WILLIAMS & CO., Keep always in Stock a first-class Assortment of Underwear, all sizes and Prices. See them.
97 Johnson Street, bet. Broad and Douglas, Victoria, B. C.

THE LEADING TAILORING ESTABLISHMENT 55 GOVERNMENT STREET, VICTORIA, B.
KEEP A FIRST-CLASS CUTTER FROM NEW YORK.

JOHN BARNSLEY & CO., 119 Government Street, Victoria, B. C.
IMPORTERS OF FIRE ARMS, etc. REPAIRS AND NEW WORK A SPECIALTY.

SPRATT & GRAY,
FOR BRASS GOODS AND PIPE FITTINGS.
17 to 19 Work Street, Victoria, B. C.

The Ronisch Pianos *Are the leading Pianos in B.C., and have the largest sale.*
C. A. Lombard & Co., Sole Agents, Victoria.

Consuls

UNITED STATES CONSULAR AGENT— J. H. Hawthornthwaite. Office Church street.

Fire Department.

NANAIMO FIRE ENGINE COY.—Engine House Wharf st.
Chief.—George Davies. 1st Assistant. Charles Williams. 2nd Assistant. Enoch Sage. Engineer. William Lewis. Assistant. James M. Brown.
Treasurer.—George Norris. Sec. Alfred Raper. Steward. W. Martin
Trustees.—George Norris. George Thomson, M. P. P. John. H Pleace

The company contains 48 members. An additional engine house will shortly be erected at the junction of Nicol and Victoria streets on ground donated by the Vancouver Coal Co.

HOSPITALS.

NANAIMO HOSPITAL.—Franklyn street.
Officers.—President. J. Pawson. Vice-President. Alex Mayer. Treasurer. James Harvey. Secretary. Donald Smith.
Committee appointed by the Government. Mark Bate. James Haggart. Marcus Wolfe. James Abrams. E Webb. John Mahrer. E Quennell. Surgeon.—Dr. L T Davis. Steward.—John S Watson.

NEWSPAPERS.

NANAIMO FREE PRESS.—Issued daily, evenings, and bi-weekly, Wednesdays and Saturdays, office Commercial street.
Proprietor and Editor, George Norris. Subscription $3,00 per annum in advance.

NANAIMO MORNING COURIER—published each morning, except Monday. Office, Commercial street. Proprietor, Robt. Todd.

Pilotage.

Office Bastion street.

COMMISSIONERS.—E Quennell. J E Jenkins. C C McKenzie. Secretary, G Thomson. PILOTS,—Wm McLeod McDonald. John Sabiston, jr. John Sabiston, sen, (Harbor Pilot)

ERSKINE'S Best and Shoe Emporium. } 132 GOVERNMENT STREET, COR. JOHNSON. VICTORIA, B. C.

Go To JOHN BARNSLEY & CO. 119 Government Street, Victoria, For SHOT GUNS, RIFLES, AMMUNITION, and SPORTING CUTLERY.

The Most Elegantly Appointed Tailoring Parlors on the Coast. LEASK & MORRISON, 55 GOVERNMENT STREET, VICTORIA, B. C.

A. GREGG & SON, ARTIST TAILORS, 42 YATES STREET
Opposite Langley Street, Victoria, B. C.

The Ronisch Pianos Are Unsurpassed for Tone, Touch, and Durability.
C. A. LOMBARD & CO., AGENTS, VICTORIA.

Post Office.

Office Wharf street.

Post Master—Wm Earle.
Wicket opened for delivery of letters from 8 a m to 6 p m.
Registry office opened from 9 a m to 6 p m.
Office closed on Sundays.
Postage stamps on sale from 8 a m to 6 p m.
Private boxes can be secured on payment of $3,00 per annum, by a firm, company or a single person, but letters must be distinctly addressed to the number of the box.
Street letter box at Railway Depot.
For list of Post Offices and Telegraph Offices in the Province see page 32.
Money Order, Offices in the Province see page 37.

Schools.

Nanaimo Public School, see page 30.
ACADEMY FOR YOUNG LADIES, under the management of the Sisters of St. Ann's Convent, Wallace street,
KINDERGARTEN.—For boys and girls. under the management of the Sisters of St Ann's Convent; Wallace street.

SOCIETIES.

A. F. & A. M.

ASHLAR LODGE NO. 3.

Officers elected annually in December. Regular communications monthly, first Wednesday at 7:30 p. m. in Masonic Hall, Commercial street.

W. M., M. Wolfe.
S. W. A. E. Lees
J. W., Geo. Thomson.
Treas. A. Mayer.
Sect., C. C. McMenzie
S. D, R. Young.
J. D.. Geo Bevilockway.
I. G., James Aitken.
Tyler, John Bertram

AMERICAN LEGION OF HONOR.

NANAIMO COUNCIL, NO 821.

Election of officers annually. Meetings fortnightly, each Tuesday at Foresters Hall, Bastion street.

Past Comm, Thomas E. Peck.
Commander. Joseph Ganner.
V. Comm, Albert Meekin,
Treasurer, B. H. Smith
Collector, W. K. Leighton.
Secretary, Charles Wilson
Ladies are admitted to the privileges of this Order.

GO TO B. WILLIAMS & CO., for Fine Hats and Caps, Trunks, Valises, Blankets, Etc.
97 Johnson Street, bet. Broad and Douglas, Victoria, B. C.

The Most Elegantly Appointed Tailoring Parlors on the Coast.
LEASK & MORRISON, 55 GOVERNMENT STREET, VICTORIA, B. C.

SPRATT & GRAY, FOR NEW AND SECOND HAND MACHINERY.
17 to 19 Work Street, Victoria, B. C.

Go To JOHN BARNSLEY & CO. 119 Government Street, Victoria,
For Shot Guns, Rifles, Ammunition and Sporting Cutlery.

THE RONISCH PIANOS *Are unsurpassed for Tone, Touch and Durability.*
C. A. LOMBARD & CO., SOLE AGENTS, VICTORIA

A. O. F.

COURT NANAIMO FORESTERS HOME, NO 5886.

Officers elected half.yearly. Meetings fortnightly, each Saturday, at Foresters Hall, Bastion street.

C. R., Thomas I. Buckle — Treasurer, Joseph Randle, jr
S. C. R., Dr. W. Walkem — Secretary, L Manson
Surgeon, Dr. Walkem

A. O. U. W.

NANAIMO LODGE NO. 53.

Officers elected annually. Meetings fortnightly, each Thursday at 8 p. m. in Odd Fellows Hall Commercial street

P. M. W., B. H. Smith. — Recorder, Marcus Wolfe.
M. W., Wm. Beveridge senr — Receiver, Thomas Bradley
Financier, Charles Horth.

PERSEVERANCE LODGE NO. 108.

Meetings fortnightly, each Thursday at Odd Fellows Hall, Commercial street.

P. M. W., H. McAdie — Recorder, W. K. Leighton
M. W., John Frame — Receiver Robt Aitken
Financier. W. R. Bryant

I. O. G. T.

ONWARD LODGE NO. 2.

Officers elected quarterly. Meetings weekly, each Wednesday, at Good Templars Hall, Crace street, at 8 p. m.

Lodge Deputy, Charles Wilson — Assistant Secretary, A Anderson
C. T., Samuel Gough — V. T, W Townsend
Secretary, W Brown — Finincial Sec., Mrs E M Campbell
Treasurer, E B Irving

Juvenile Templars.

Meet weekly, each Friday at Good Templars Hall, Crace street. Superintendent, Mrs. E. M. Campbell.

I. O. O. F.

NANAIMO ENCAMPMENT NO. 4.

Officers elected annually Meetings fortnightly, each Tuesday, at Odd Fellows Hall, Commercial street.

C. P., Peter Sabiston — J. W., J Hilbert
S. W., G Stevens. — Scribe, H McAdie
Treasurer, James Price.

The Latest Fashions received as soon as published, at
A. GREGG & SON. 42 YATES STREET, VICTORIA, B. C.

HEADQUARTERS for BOOTS & SHOES { ERSKINE'S EMPORIUM, 132 GOVERNMENT STREET, COR. JOHNSON. VICTORIA, B. C.

JOHN BARNSLEY & Co. 118 Government Street, Victoria, B. C.
Agents for WINCHESTER REPEATING ARMS CO., Agents for DOMINION CARTRIDGE CO.

THE LEADING TAILORING ESTABLISHMENT 55 GOVERNMENT STREET, VICTORIA, B. C.
KEEPS A FIRST-CLASS CUTTER FROM NEW YORK.

The Ronisch Pianos *Are the leading Pianos in B.C., and have the largest sale*
C. A. Lombard & Co., Sole Agents, Victoria.

BLACK DIAMOND LODGE NO. 5.

Officers elected half-yearly. Meetings weekly, each Wednesday, at the Lodge room. Commercial street.

J. P. G., J Hilbert — V. G., James Aitken
N. G., Wm Miller — Secretary, W H Morton
Treasurer, James Crossen

KNIGHTS OF LABOR.

L. A. CALVIN EWING NO. 3017.

Officers elected half-yearly. Meetings weekly, each Saturday, at 8 p. m. in Temperance Hall.
Recording Secretary, X Harmer

KNIGHTS OF PYTHIAS.

NANAIMO LODGE NO. 5.

Officers elected half-yearly. Meetings weekly, each Monday at Odd Fellows Hall, Commercial street

P. C., J Mahrer — K. of R. & S, D Moffat
C. C., J Crossen — Secretary, Geo Cavalsk
V. C., Henry James — Treasurer, R Nightingale
Prelate, A A Richardson

ROYAL TEMPLARS OF TEMPERANCE.

SELECT COUNCIL NO. 3. NANAIMO

Officers elected half-yearly. Meetings 2nd and 4th Tuesday in each month at 7:30 p. m. in the Good Templars Hall. Grace street

S. C., E S Cook. — Benef. Secretary, Saml Gough
Secretary, John Horner — Treas. Mrs E Linn

U. A. O. D.

PROSPERITY GROVE NO. 1.

Meetings fortnightly, each Friday at Foresters Hall, Commercial street.

D. D. G, A., Robert Rivers — V, A., Henry E James
N. A., John H Scales — Treasurer, John Hilbert
Secretary, John S Greenwell

UNITED ORDER OF HONOR.

STAR OF THE WEST LODGE NO. 119.

Election of offiers half-yearly. Meetings held fortnightly, each Friday at 8 p. m, at Foresters Hall, Bastion street.

W. P., W M Hilbert — Chaplin, J Martell
W. V. P., Mrs Gilbert — Secretary, C C McKenzie
Dist. G. Deputy, John Hilbert — Treasurer, A Henderson
Ladies are admitted to the privileges of this Order

THE LEADING TAILORING ESTABLISHMENT 55 GOVERNMENT STREET, VICTORIA, B. C.
KEEPS A FIRST-CLASS CUTTER FROM NEW YORK.

SPRATT & GRAY, REPAIRING A SPECIALTY.
17 to 19 Work Street, Victoria, B. C.

GO TO B. WILLIAMS & CO., For Men's, Youth's and Boys' Clothing
97 Johnson Street, bet. Broad and Douglas, Victoria B. C

The Ronisch Pianos are the LEADING PIANOS in B. C. and have the Largest Sale
C. A. LOMBARD & CO., AGENTS, VICTORIA.

NANAIMO BUILDING SOCIETY,

Organized, April 23, 1888. Incorporated June 4th 1888. Capital stock $250.000.

BOARD OF MANAGEMENT.

President, B H Smith — Surveyor, Elijah Priest, C E
Secretary, W K Leighton — Conveyancer, C C McKenzie
Treasurer. Thomas Bradley
Directors—B H Smith. James Abrams, A E Præger. M D; E B Paul. Alfred Raper.

St Andrews and Caledonian Society.

Officers elected annually.

President, W McGregor. — Vice-President, James Crossan.
Secretary, W H Morton, — Treasurer, A McGregor.

Vintners Association.

Officers elected annually. Meetings monthly, first monday.

President, R Watkins. — Vice-President, Thomas Wall.
Secretary, James Wilcox. — Treasurer, J E Jenkins.

Miscellaneous Societies.

British Columbia Institute of Mining, Civil and Mechanical Engineers—Meet at their Rooms over Government Offices. President, John Bryden, C E & M E. Vice-Presidents, Robert Scott and William McGregor. Secretary, Elijah Priest C E.

Board of Examiners under Coal Mine's Regulation Act, Archibald Dick Chairman, John Bryden C E and M E, S M Robins, Robert Scott, John Curry.

Band of Hope in connection with St Andrews Presbyterian Church, meet at the Hall, cor Wesley and Fitzwilliam streets. President. Rev'd James Millar. Secretary, James Galloway.

Youngs People's Association, in connection with the Methodist Church, meet each Monday at 7.30, in the Lecture Room. President, Thomas Blood, Secretary, Herbert Green.

Nanaimo Auxiliary of Canadian Branch of the British and Foreign Bible Society. President, S M Robins. P.President, J P Planta, Com: Rev'd J B Good, Rev'd James Millar. Rev'd Joseph Hall, Ralph Craig, E S Hughes, M Bate, A Shaw, Secretary, G H Blakeway, Depositary.

Nanaimo Gas Co'y, Ld.

Capital Stock $45.000, in 900 shares of $50. each.

President, A A Green, — Vice-President, T W Glaholm.
Secty and Treas, W K Leighton.

Immense Assortment of Boots and Shoes, { ERSKINE'S EMPORIUM, 132 GOVERNMENT ST. COR. JOHNSON. VICTORIA B. C.

Go To JOHN BARNSLEY & CO. 119 Government Street, Victoria, For SHOT GUNS, RIFLES, AMMUNITION, and SPORTING CUTLERY.

LEASK & MORRISON, THE LEADING TAILORS OF VICTORIA. 55 GOVERNMENT STREET.

A. GREGG & SON, ARTIST TAILORS, 42 YATES STREET, Opposite Langley Street, Victoria, B. C.

THE RONISCH PIANOS *Are the Leading Pianos in B. C and have the largest sale.*
C. A. LOMBARD & CO., SOLE AGENTS, VICTORIA.

Nanaimo Water Works Co, Ld.

Capital $100 000.

President, John Mahrer. Treasurer, E Pimbury.
Supt of Works. J W Stirtan. Secretary, A Richardson.

The water supply for the City of Nanaimo and its shipping, is taken from Chase River a distance of about two miles, and stored in two large reservoirs capable of holding 4 million gallons.

THE VANCOUVER COAL MINING & LAND COMPANY, LD.

Office, north corner Farquhar and Esplanade near No 1 shaft, Nanaimo.

Superintendent, Saml Mathew Robins. Manager of Works, Wm McGregor Cashier, Mark Bate jr. Clerks, W R Bryant, Vincent W Good, J E R Tagart; Messenger. Dan Ross, Colliery Surgeon. Dr E A Præger.

WORKS.— Surveyor, R Heyland, Wharfinger, H Cooper, Overseer Southfield Mine, James McGregor, Overseer No 1 shaft, Joseph Randle jr, Overseer, machine shops. Wm H Wall, Storekeeper, John Pargeter, Overseer No 3 shaft and No 4 slope Southfield, R Gibson, Agent in San Francisco, John Rosenfield & Sons.

Transportation Companies.

RAILWAYS.

The Esquimalt and Nanaimo Railway, to N Wellington (5 miles), to Victoria (78 miles), calling at the following stations, Chemainus (26 miles) Somenos (35 miles), Duncan's (38 miles) Koksilah (40 miles), McPherson (43 miles), Cobble Hill (47 miles), Shawnigan Lake (50 miles), Goldstream (67 miles), Esquimalt (74 miles) Russell's (77 miles), Victoria (78 miles).

STEAMSHIPS.

THE PEOPLE'S LINE, to Victoria twice a week, to Comox once a week. Agents Messrs Johnston & Co, Bastion street, and Messrs Hirst Bros, Commercial st.

S S ROBERT DUNSMUIR, to New Westminster twice a week, to Comox once a week. Agents, Messrs Johnston & Co, Bastion street, and Messrs Hirst Bros, Commercial street.

S S RAINBOW, to Vancouver once a week. Agents Messrs Johnston & Co, Bastion street, and Messrs Hirst Bros, Commercial street.

PACIFIC COAST STEAMSHIP Co. from Portland to Alaska monthly. Agents Messrs A R Johnston & Co, Bastion st.

STAGES.

To DEPARTURE BAY, arrive and leave twice a day. Office I. X. L. Livery Stables, Church street.

To EAST WELLINGTON, arrive and leave twice a day. Office I. X. L. Livery Stables, Church street.

GO TO B. WILLIAMS & CO., for Fine HATS and CAPS, TRUNKS, VALISES, BLANKETS, Etc.
97 Johnson Street, bet. Broad and Douglas, Victoria, B.C

LEASK & MORRISON, THE LEADING TAILORS OF VICTORIA.
55 GOVERNMENT STREET.

SPRATT & GRAY, DRAUGHTSMEN AND PATENT ATTORNEYS.
17 to 19 Work Street, Victoria, B C.

The Ronisch Pianos Are the LEADING PIANOS in B. C and have the Largest Sale
C. A. LOMBARD & CO., AGENTS, VICTORIA.

WHARVES.

Hirst's Wharf.—Foot of Wharf street.
Gordon's Wharf.—
Vancouver Coal Coy's.—
East Wellington at Departure Bay.—
Dunsmuir's, at Departure Bay.—

NANAIMO.

The site now occupied by the city of Nanaimo was bought by the Hudson's Bay Company from the Indians in the winter of 1852, and was established by the company as a trading post and mining village, where they carried on operations until 1862, when the town plot, mining works and buildings, together with an extensive tract of country which had been acquired by special grant from the Crown, were purchased by the Vancouver Coal Mining and Land Company, [Limited]. The population of the city and neighborhood is estimated at about 7,000. This number is being continually added to by immigration of miners, mechanics, laborers and settlers, with, in many cases, their families; this influx of new population will in all probability be steadily maintained by the progressive development of the coal fields and the stimulus of additional railway construction northward during the next few years.

The city of Nanaimo, in the midst of a rich mineral region abounding in first class coal, with extensive colliery works in full operation, surrounded with good farming and stock country, and possessing exceptionally natural facilities and resources, is destined to attain a high position of industrial, manufacturing and commercial importance and prosperity. The city wharves regularly receive steamships from San Francisco, Portland, Or., Alaska and other foreign ports, as well as from Victoria, Vancouver, New Westminster and coast ports, and a fleet of trading and coaling vessels. The merchants and mechanics of Nanaimo have been long known in the commercial world for their good business standing; and on the whole there are few communities where thrift and contentment so generally prevail as in this city.

The mainspring of the coal industry of Nanaimo is the enterprising British joint stock company, known as the Vancouver Coal Mining and Land Company [Limited], whose proprietary rights are ably represented in the city by their superintendent, Mr. Samuel M Robins, J. P.

The line of the Esquimalt & Nanaimo Railway, built by the Hon. Robert Dunsmuir, M. P. P., and his associates, passes near the city, affording rapid and excellent railway communication.

Immense Assortment of Boots and Shoes, { ERSKINE'S EMPORIUM, 132 Government St. Cor. Johnson. Victoria B. C.
Go To JOHN BARNSLEY & CO. 119 Government Street, Victoria, For Shot Guns, Rifles, Ammunition, and Sporting Cutlery.
A. GREGG & SON, ARTIST TAILORS, 42 YATES STREET, Opposite Langley Street, Victoria, B. C.
THE LEADING TAILORING ESTABLISHMENT 55 GOVERNMENT STREET VICTORIA, B. C. KEEP A FIRST-CLASS CUTTER FROM NEW YORK.

C. A. Lombard & Co., Direct Importers of PIANOS, ORGANS and MUSICAL INSTRUMENTS.
VICTORIA, B. C.

The remarkable growth of Nanaimo during the past year proves the correctness of the prediction in the last B. C. Directory that it was destined to attain a high position of industrial and manufacturing importance. The population of the city and neighborhood has almost doubled its former number; many substantial and ornate buildings have been erected; and the industries, shipping and trade of the place are extensively enlarged by the development of new coal mines, yielding large supplies; and manufacturies and houses of business are well established, all affording gratifying and unmistakable evidence of the prosperous advance being made by Nanaimo. Further marks of progress may be indicated. The Nanaimo Water Works Company now furnish an abundant supply of excellent water from a pure source at Chase river, for domestic, manufacturing, mining and shipping purposes, and by means of hydrants, sufficient in number for the extinguishing of fires throughout the city.

The Nanaimo Gas Company meets all requirements for illumination, as evinced by the well lighted streets, places of business and public institutions. The Telephone Company has accomplished the construction of a servicable system of speedy communication amongst business men.

The Dominion Government are doing good work in removing from the Harbor some obstructions to navigation and have constructed a canal across Dolhelta peninsula that is a boon to voyagers between the settlement on Gabriola Island and Nanaimo.

The miles of new roads and streets lately opened and graded in the city and its suburbs, the colliery work, railways and wharves which have been newly made and are still in progress, the considerable municipal and governmental improvements are all noteworthy especially the new school house and the court house built by the Provincial Government. The Bank of British Columbia have successfully established a branch in the city under the management of Mr. Geo. Cruickshank (the contractor being Mr. Geo. Mesher of Victoria.) A larger Presbyterian church rears its spire, while it is said the Methodists will shortly follow with a new church on Wallace street. From the numerous fine brick buildings it would seem that the city has fairly entered upon a brick era of its existence.

The prosperity enjoyed by Nanaimo is largely owing to the opening of fresh coal mines in the immediate neighborhood, and the substitution of white labor for the hordes of Chinese formerly employed in the mines. It is contemplated to sink an extensive shaft near the East Wellington mines on the lands of the Vancouver Coal Co.

BRITISH COLUMBIA
Blankbook Manufactory,
28, BROAD STREET, FOOT OF VIEW.

B. WILLIAMS & CO., Keep always in Stock a first-class Assortment of Underwear, all sizes and Prices. See them.
97 Johnson Street, bet. Broad and Douglas, Victoria, B. C.

THE LEADING TAILORING ESTABLISHMENT 55 GOVERNMENT STREET VICTORIA, B. C.
KEEP A FIRST-CLASS CUTTER FROM NEW YORK.

SPRATT & GRAY, FOR BRASS GOODS AND PIPE FITTINGS.
17 to 19 Work Street, Victoria, B. C.

The Ronisch Pianos *Are the leading Pianos in B.C., and have the largest sale.*
C. A. Lombard & Co., Sole Agents, Victoria.

Nanaimo City Directory.

Aaronson, B & Co, clothiers, hatters and general outfitters, Commercial
Aaronson, Barnard (Aaronson B & Co) res Haliburton
Abraham, Robert, employee (V C C,) Haliburton
Abrams, David, miner,(V C C)
Abrams, James, J P, Departure Bay rd
Accles, J, employee (V C C)
Adams & Lawrence Eureka Soda Water Works. Wholesale Dealers in Bottled Beer, Ale, Porter, Soda Water, Sarsaparilla, Cider, Ginger Ale, Syrups, etc., etc. cor. Commercial and Wharf.
Adam, Thomas, carpenter, res cor Irwin and Findlayson
Adams, D H, (Adams & Lawrence) Haliburton
Adams James, sailmaker, Fry
Adderton & Irving, bakers, Commercial
Adderton, John (Adderton & Irving) Commercial
Aitken, Fred, weighman (V C C) Departure Bay rd
Aitken, James, miner (V C C) Esplanade
Aitken, James Junr, miner (V C C) Esplanade
Aitken, John, miner (V C C) res Nicol
Aitken, Peter, employee (V C C)
Aitken, Thomas, employee (V C C)
Aitken, R, sect N Equitable Pioneer Society store, res Haliburton
Akenhead, Walter, teamster (Wm Keddy)
Allan, James, miner (V C C) res Haliburton
Allan, John, butcher, res Haliburton
Allison, James, employee (V C C)
Alton, Charles, employee (V C C) res Wentworth
Anderson, A C, miner, Franklyn
Anderson, A, employee (V C C)
Anderson, Anthony, employee (V C C)
Anderson, Wm, employee (V C C)
Anderson, Wm T, employee (V C C)
Anderson, Sam, miner (V C C) Irwin
Andrews, Sam, miner (V C C)
Arrowline, Peter, employee (V C C)
Askell, A, employee (V C C)
Atess, James, employee (V C C)
Atwood, R J W, druggist, Commercial
Austin, Frank, miner (V C C) Haliburton

* (V C C) Vancouver Coal Co.

A. GREGG & SON, ARTIST TAILORS, 42 YATES STREET
Opposite Langley Street, Victoria, B. C.

FRENCH'S Best and Shoe Emporium. 132 GOVERNMENT STREET, COR. JOHNSON. VICTORIA, B. C.

Go To JOHN BARNSLEY & CO. 119 Government Street, Victoria, For Shot Guns, Rifles, Ammunition, and Sporting Cutlery.

The Most Elegantly Appointed Tailoring Parlors on the Coast. LEASK & MORRISON, 55 GOVERNMENT STREET, VICTORIA, B. C.

The Ronisch Pianos Are UNSURPASSED for Tone, Touch, and Durability.
C. A. LOMBARD & CO., AGENTS, VICTORIA.

Austin, Henry, engineer, Departure Bay

B.

Baisbeck, employee (V C C)
Baker, B, butcher, Victoria Crescent
Baker, George, alderman, Haliburton
Baker, Jno, employee (V C C)
Baker, Joseph, carpenter (V C C) res Haliburton
Baker, T, employee (V C C
Bank of British Columbia, George Cruickshank, manager, Front
Bannermann, Dan, employee (V C C)
Barclay, Geo, laborer, res Fitzwilliam
Barclay, Geo, employee (V C C)
Barnard, Theo, driver (C Karst)
Barner, Robt, employee (V C C) res Wentworth
Barnett, James, employee (V C C)
Barnett, John, painter, res Central Hotel
Barnmum, Robt, employee (V C C)
Barratt, Wm, employee (V C C)
Barrett, Jno, painter, Central Hotel
Barron, G H, marble cutter, Front
Barry, Wm, plasterer, Haliburtou
Barton, Wm, miner (V C C) res Nicol
Barzoni, B. employee (V C C)
Bate, Mark, J P, the Mayor, res, "The Franklyns" Wallace
Bate, Mark jun, cashier (V C C) res Haliburton
Bates, Richard, miner (V C C) Farquhar
Baylor, H, employee (V C C)
Beardy, J G, employee (V C C)
Beatty, Robt, miner (V C C)
Beck, James, fmr, Cranberry district
Beecham, Mrs D, Occidental Hotel
Beeson, Jno, employee (V C C)
Bell, George, engineer (V C C) res Farquhar
Bell, R, employee (V C C)
Bell, R, employee (V C C)
Bell, Tom, tobacconist and meerschaum pipe emporium, Commercial
Bellamy H, carpenter, Central Hotel
Bellander, Charles, employee (V C C)
Belloni, B, employee (V C C)
Belloni, D, miner (V C C)
Belond, L G, paper hanger, Front
Bennett, James, carpenter (V C C)
Bennett, Th-s, employee (V C C)
Bennett, Wm, employee (V C C)

The Most Elegantly Appointed Tailoring Parlors on the Coast.
LEASK & MORRISON, 55 GOVERNMENT STREET, VICTORIA, B. C.

SPRATT & GRAY, FOR NEW AND SECOND HAND MACHINERY.
17 to 19 Work Street, Victoria, B. C.

GO TO D. WILLIAMS & CO., for Fine HATS and CAPS, TRUNKS, VALISES, BLANKETS, Etc.
97 Johnson Street, bet. Broad and Douglas, Victoria, B. C.

Go To JOHN BARNSLEY & CO. 119 Government Street, Victoria.

THE RONISCH PIANOS Are unsurpassed for Tone, Touch and Durability.
C. A. LOMBARD & CO., SOLE AGENTS, VICTORIA.

Benson, J J, employee (V C C)
Benton, Mrs A E, widow, Fry
Bertram, Mrs, widow, Albert
Bertram, John, employee (N Saw Mills) res Wallace
Best, T, employee (V C C)
Best, T, employee (V C C)
Beveridge, Wm senr, convict guard, Prideaux
Beveridge, Wm (Davies & Beveridge) Haliburton
Bevilockway, Geo, Dealer in Groceries, Provisions, Drygoods, Hardware, Hats, Clothing etc. Highest Prices Paid for Furs and Country Produce Victoria Crescent.
Bevilockway, E, miner, Haliburton
Bevilockway, Joseph, cor Irwin and Finlayson
Bickle, John, salesman, N Equitable Pioneer Society store, Nicol
Bierman, Gus, miner (V C C) res Haliburton
Biggins, Sam, employee (V C C)
Biggs, Henry, fireman (V C C) Haliburton
Biggs, Wm, miner (V C C) Dewdrop Hotel
Bignay Jas, miner (V C C) Dickson
Bird, John, employee (V C C)
Bittancourt, A R, carpenter, Central Hotel
Bittancourt, J A, contractor and builder, Central Hotel
Blakeway, G H, chemist and druggist, Commercial, res Wentworth
Blank, C, employee (V C C)
Blanks, Wm, carpenter, Departure Bay
Blood, Thomas, carpenter
Bonita, C, employee (V C C)
Bolton, Harry, prop Britannia Hotel, res Commercial
Bolton, Hugh, Commercial Hotel
Bolton, Jas, engineer (VC C)
Bolton Thos, miner (V C C)
Booth, Miss A (Caldwell & Lewis)
Booth, Miss L (Caldwell & Lewis)
Booth, Richard, miner (V C C) res Albert
Bone, B, employee (V C C)
Bone, E, miner (V C C) Haliburton
Bone, Mrs E, widow, res Haliburton
Bone, Mrs P, widow, Prideaux
Bone, M, employee (V C C)
Bone, N, miner (V C C) res Haliburton
Bone, Shad, miner (V C C) res Haliburton
Bone, Thomas, assistant (E Quennell) Lubbock Square
Bonor, Jno, employee (V C C)
Bontot, J, employee (V C C)
Bott, C, employee (V C C)

HEADQUARTERS for BOOTS & SHOES { ERSKINE'S EMPORIUM, 132 GOVERNMENT STREET, CORN JOHNSON, VICTORIA, B. C.

JOHN BARNSLEY & Co. 119 Government Street, Victoria, B. C.
Agents for WINCHESTER REPEATING ARMS Co., Agents for DOMINION CARTRIDGE Co.

The Latest Fashions received as soon as published, at
A. GREGG & SON. 42 YATES STREET, VICTORIA, B. C.

THE LEADING TAILORING ESTABLISHMENT 55 GOVERNMENT STREET, VICTORIA, B. C.
KEEP A FIRST-CLASS CUTTER FROM NEW YORK.

The Ronisch Pianos *Are the leading Pianos in B.C., and have the largest sale.*
C. A. Lombard & Co., Sole Agents, Victoria.

Bowden, Jos, miner (V C C) res Haliburton
Bowen, W D, employee (V C C)
Boyd, John, longshoreman, Royal Hotel
Boyd, Neil, miner (V C C) res Provincial Hotel
Boyd, R, employee (V C C)
Bradbury, Mark, employee (V C C)
Bradley, James, miner (V C C) res Irwin
Bradley, Patrick, miner, Finlayson
Bradley, Richard, miner (V C C) Nicholas
Bradley, Thomas, preventive officer, Front, res Skinner
Bradshaw, Jno, employee (V C C)
Bramell, L, employee (V C C)
Bramley, E, miner (V C C)
Bramley, John, miner (V C C)
Bramley, R, miner (V C C)
Bray, E, miner (V C C) res Prideaux
Bray, Marshall, Government agent, res Albert
Bray, W M, employee (V C C)
Brennan, Thos, Nicholas
Brightman, S, butcher, Commercial, res Milton
Brown, Ed, miner (V C C) res Albert
Brown, Miss I, 2nd assistant Girls Public School
Brown, James M, merchant tailor, Front
Brown, Joseph M, watchmaker, Front
Brown, Jas, employee (V C C)
Brown, Mrs M, widow, res Haliburton
Brown, Robert, teamster, Albert
Brown, T L, clerk (A Bullock) res Bastion
Brown, Thos, miner (V C C) res Irwin
Brown, T, engineer (V C C)
Brown, W M, employee (V C C)
Brough. Geo, employee (V C C)
Bruce, H, employee (V C C)
Bruce, John, miner (V C C) Haliburton
Bruce, Matthew, miner (V C C) res Halibnrton
Bruce, Wm, driver (O'Brien & Dunlap)
Brunton, Mrs, widow, res Albert
Byrant, Miss M, 1st assistant Girls Public School
Byrant, W R, accountant (V C C) res Wallace
Bryden, James, bartender (Newcastle Inn) res Comox rd
Bryden, James, employee (V C C)
Bryden, Jas, employee (V C C)
Buckle, Thomas I, tailor (E Hoid) res Irwin
Buckman, wheelwright, res Britannia Hotel
Buller, C, employee (V C C)
Bullock, Arthur, Dry Goods & Millinery, Victoria Crescent

THE LEADING TAILORING ESTABLISHMENT 55 GOVERNMENT STREET, VICTORIA, B. C.
KEEP A FIRST-CLASS CUTTER FROM NEW YORK.

SPRATT & GRAY, REPAIRING A SPECIALTY.
17 to 19 Work Street, Victoria, B. C.

GO TO B. WILLIAMS & CO., For Men's, Youth's and Boys' Clothing
97 Johnson Street, bet. Broad and Douglas, Victoria B. C

C. A. Lombard & Co., Direct importers of PIANOS, ORGANS and MUSICAL INSTRUMENTS.
VICTORIA, B. C.

Bunce, W J, barber, Central Hotel
Burbidge, Alfred E, clerk (J Sehl) Departure Bay rd
Burk, Wm, barkeeper Old Flag Inn
Burman, John, brickmaker, Comox rd
Burmister, H J, (Ferguson & Co)
Burrow, Isaac, miner, (V C C)
Butcher, Jos, employee (V C C)
Butler, Peter, engineer, Departure Bay
Burt, Geo A, employee (V C C)

C.

Calderhead, Thos, miner, Irwin.
Caldwell & Lewis, tailoring and gents' furnishing, Commercial
Caldwell, James A, (Caldwell & Lewis)
Caldwell, Robt, miner employee (V C C)
Callaghan, J A, telegraph operator, (E & N Ry)
Calverley, H D, miner, employee (V C C)
Calverley, Jno, miner, (V C C) res Cavin
Calverley, Wm, miner (V C C)
Cameron, P, engineer (V C C) res Prideaux
Cameron, Wm, bartender, (Provincial Hotel) res Vic Crescent
Campbell, Mrs E, widow, Esplanade.
Campbell, George, miner (V C C) res Selby
Campbell Hugh, employee (V C C)
Campbell J, carpenter, Royal Hotel
Campbell J, miner (V C C)
Campbell Neil, employee (V C C)
Campbell Walter, shoe maker, Victoria Crescent
Campi Restaurant, prop. John Morrel, Long Bridge
Campion Henry employee (V C C)
Canadian Pacific Railway Ticket Office, Agent, A E Planta, Front
Capman Charles, woodsman, Comox rd
Carey John, laborer, Central Hotel
Carls, John, employee (V C C)
Carlson N, employee (V C C)
Carney P, employee (V C C)
Curr Beecher, dairyman, Wallace
Carrick Robt, employee (V C C)
Carrigan Hugh, employee (V C C)
Carsford R, teamster (Wm Keddy)
Carter Robt, miner (V C C) res Haliburton
Carrey Pat, miner (V C C) res Haliburton
Casock Jos, employee (V C C)
Catholic Church, St Peter's, Rev. Father J A B Durand, res Wallace
Caufield Wm, employee (V C C)

ERSKINE'S Boot and Shoe Emporium, 132 GOVERNMENT STREET, COR. JOHNSON. VICTORIA, B. C

JOHN BARNSLEY & CO., 119 Government Street, Victoria, B. C
IMPORTERS OF FIRE ARMS, etc. REPAIRS AND NEW WORK A SPECIALTY.

A. GREGG & SON. 42 YATES STREET, VICTORIA, B. C.
Receive the first Imported Woolen Goods in the City.

THE RONISCH PIANOS *Are the Leading Pianos in B. C and have the largest sale.*
C. A. LOMBARD & CO., SOLE AGENTS, VICTORIA.

Cavalsky, Geo, Dealer in Fruits, Candies, Cigars, etc., etc. Hotels, Shipping and Families Supplied with the Best the Market Affords at the Prices of the Day. Victoria Crescent. Central Telephone Office.
Cawthorn & Roswell, props Lansdown Brewery, Comox rd
Cawthorn Geo, miner, (V C C) res Farquhar.
Central Hotel, props Osterhout & Kennedy, Commercial
Cawthorn J L, (Cawthorn & Rosewall) Comox rd
Challoner Wm, miner (V C C) res Irwin
Chalmers David L, real estate agent, Commercial
Chambers Hugh, laborer, Fraser
Chamberlain T, employee (V C C)
Chantrell, C W, Comox rd
Cheehay Pat, baker (C Karst)
Cheney W, auctioneer (Russell McDonald & Co) res Commercial
Chesley, cabinet maker, Comox rd
Christ D, painter, Central Hotel
Christie Mrs, fmr, Departure Bay
Churchill Geo, fire boss (V C C) res Farquhar
Churchill Mark, employee (V C C)
City Clerk, assessor and collector, Saml Gough office City Hall, res Skinner
City Hall, cor Skinner and Bastion
Cluness Mrs, widow, Esplanade
Cobley T, employee (V C C)
Coe Thomas, laborer, Bastion
Coburn William, groceries and dry goods, Victoria Crescent
Coburn Stephen, teamster res Selby
Cohen & Graham, barbers, Commercial
Cohen, A, employee (V C C)
Cohen E, employee (V C C)
Cohen James (Cohen & Graham) res Commercial
Colleshaw John, miner, Nicholas
Collier Geo, miner (V C C)
Colwell James, tailor, Wallace
Commercial Hotel, Sabiston & Wilcox props, cor Bastion and Commercial
Commerford Thos, tailor (Caldwell & Lewis)
Conoly Jno, employee (V C C)
Conto M, employee (V C C)
Convent of St. Ann, Wallace
Conway A, employee (V C C)
Cook Ephraim, dairyman, Wallace
Cook Ezra, dairyman, Wallace
Cook E S

LEASK & MORRISON, THE LEADING TAILORS OF VICTORIA.
55 GOVERNMENT STREET.

SPRATT & GRAY, DRAUGHTSMEN AND PATENT ATTORNEYS.
17 to 19 Work Street, Victoria, B C.

GO TO B. WILLIAMS & CO., for Fine Hats and Caps, Trunks Valises, Blankets, Etc.
97 Johnson Street, bet. Broad and Douglas, Victoria, B.C

The Ronisch Pianos Are the LEADING PIANOS in B. C and have the Largest Sale
C. A. LOMBARD & CO., AGENTS, VICTORIA.

Cook Fred R, miner (V C C) res Departure Bay rd
Cook Henry, employee (V C C)
Cook Thos, miner, (V C C) res Nicol
Cook Wm, employee (V C C)
Cooley Jno, employee (V C C)
Cooper Harry, J P, overseer South Field mine (V C C)
Cooper, R, wharfinger, (V C C) Esplanade,
Cooper Mrs, dress maker (Richardson & Horner)
Cooper, Wm, miner (V C C) res Milton
Cornalles Z, employee [V C C]
Cornick R, employee [N Saw Mills]
Coroner, J P Planta, cor Front and Dallas square
Cotton, John, employee [V C C]
Coughlan John, waiter, Royal Hotel
Coughlan J A, photographer, Church
Coughlan, W P, photographer, Church
Coulson John A, employee [V C C]
Coulson W, employee [V C C]
Coundley M, employee [V C C]
Coundley N, employee [V C C]
Coundly, Wm, employee (V C C)
Courto, Louis, employee (V C C)
Cowan, John, employee (V C C)
Cowan, P, employee (V C C)
Cowie, Arch, miner, (V C C) Irwin
Cowie, James, compositor, Irwin
Craig Ralph, general blacksmith and carriage maker, Bastion, res Wentworth cor Selby
Craig, Wm Stanley, apprentice, (Craig Ralph) Bastion
Crew, H, employee (V C C)
Crossan, James, president (N Equitable Pioneer Society) Irwin
Crossan, James, miner, (V C C) Irwin
Crossan, Wm, teamster, (N Equitable Pioneer Society) Albert
Crowe, Wm John, laborer, (Gas Works)
Cruickshank, George, manager (Bank British Columbia) res Skinner
Cuddy, Robt, miner, (V C C) Fitzwilliam
Cuffola, Joseph, prop Italian Hotel, Haliburton
Culligan, John, miner, (V C C)
Curry, Jos, engineer, (V C C) Haliburton
Custom House, Customs collector, B H Smith, Front
Cuthbert, Geo, miner. (V C C)

D

Dailey, D G, barber, Commercial
Danks, Geo, miner (V C C) res Irwin

Immense Assortment of Boots and Shoes, { ERSKINE'S EMPORIUM, 132 GOVERNMENT ST. COR. JOHNSON. VICTORIA B. C.
Go To JOHN BARNSLEY & CO. 119 Government Street, Victoria, For SHOT GUNS, RIFLES, AMMUNITION, and SPORTING CUTLERY.
THE LEADING TAILORING ESTABLISHMENT 55 GOVERNMENT STREET, VICTORIA, B. C. KEEP A FIRST-CLASS CUTTER FROM NEW YORK.
A. GREGG & SON, ARTIST TAILORS, 42 YATES STREET, Opposite Langley Street, Victoria, B. C.

C. A. Lombard & Co., Direct importers of PIANOS, ORGANS and MUSICAL INSTRUMENTS.
VICTORIA, B. C.

Davies & Beveridge, clothiers and tailors, Commercial
Davies, Geo, brewer (J Mahrer)
Davies. T L, (Davies & Beveridge)
Davis, Albert A, cigar maker, Bastion
Davis, G, Brewery Nanaimo, Hal
Davis, Lewis Thomas, M. D. C. M. physician and surgeon, Commercial, res Albert
Davis, Ivor, employee (V C C)
Davis, John A, employee (V C C)
Davis, John, bartender, Nanaimo Hotel
Davis, T D, miner, (V C C) Nicol
Davis, T J, miner, (V C C) Haliburton
Davis, Wm, miner, Farquhar
Davison. Henry, employee (V C C)
Davison, John H, miner, (V C C) Selby
Davison, Joseph H, Selby
Davison, Robt, employee (V C C)
Davy, Jos, miner, (V C C) Irwin
Davy, Mrs, widow, Irwin
DeBrisay, T D, doctor's agent, Church
Deeble, W D, salesman, (E Hodgson)
Deeble, Wm, butler, Prideaux
Deeming, C James, employee (V C C)
Delgerno, Robt, horse-shoer, (R Craig)
Delmonico Restaurant, props Parrott & Dempsey
Dempsey, Hugh, (Parrott & Dempsey) Church
Dennison, W D, employee (V C C)
Devlin, Ed, employee (V C C)
Devlin, Henry, miner, [V C C]
Devlin, Jas, employee [V C C]
De Veris, Charles, employee [V C C]
Dew Drop Hotel, Prop Samuel Hague, Haliburton St. First Class Board and Lodging, Billard Room.
Dick, Archibald, inspector of Mines, Prideaux
Dick, John, miner, Prideaux
Dickinson, John, employee [V C C]
Dickinson, Wm, employee [V C C]
Dixon, A J, carpenter, Bridge, Millstream
Dixon, J C, employee [V C C]
Dixon, Thomas, miner, [V C C] Fraser
Dobeson, T & N W, iron founders and machinists, Comox rd
Dolan, Pat, employee [V C C]
Dolholt, John, fmr, Jacks Point, Cranberry District
Dominion Savings Bank. Post Office Building, Front, Agent A H Horne

THE LEADING TAILORING ESTABLISHMENT 55 GOVERNMENT STREET. VICTORIA, B. C.
KEEP A FIRST-CLASS CUTTER FROM NEW YORK.

PRATT & GRAY, FOR BRASS GOODS AND PIPE FITTINGS.
17 to 19 Work Street, Victoria, B. C.

B. WILLIAMS & CO., Keep always in Stock a first-class assortment of Underwear, all sizes and Prices. See them.
97 Johnson Street, bet. Broad and Douglas, Victoria, B. C.

The Ronisch Pianos *Are the leading Pianos in B.C., and have the largest sale.*
C. A. Lombard & Co., Sole Agents, Victoria.

Donaghue, Dennis, carpenter, Temperance House
Donanto, Z, employee [V C C]
Downie, J, employee [N Saw Mills]
Doyle, John, laborer, [V C C]
Doyle, Wm, employee [V C C]
Drake, Samuel, sheriff, Front, res Needham
Driscoll, Wm, miner, res Church
Ducca, John, employee [V C C]
Duffey, Mat, miner [V C C]
Dugdale, Robt, miner [V C C]
Dunlap, Arch [O'Brien & Dunlap] res Selby
Dunsmuir & Sons, Colliery props, Departure Bay
Dunsmuir, James [Dunsmuir & Sons] Departure Bay
Dunsmuir, Jas, miner [V C C] res Provincial Hotel
Dunsmuir, John, coal digger [V C C]
Dunsmuir, Martin, miner [V C C] Provincial Hotel
Durand, Rev Father J A B, rector St Paul's Catholic Church res Wallace
Durham, Alex, employee [V C C]
Durward, Miss res Albert
Dykes, Isaac, miner (V C C)
Dykes, Jos, employee [V C C]

E

Ead. John, fmr, Cranberry District
Earl, Jno, employee (V C C)
Earl, Wm, postmaster, post office Front, res Selby
Easterfell, Louis, employee (V C C]
Easthorn, Henry, employee [V C C]
Eastwood, Fred, miner [V C C] res Fraser
Eastwood, Thos, miner (V C C] res Fraser
Eccles, James, employee [V C C]
Eccles, Jas, employee [V C C)
Edmonds, E, miner [V C C]
Edmonds, Wm, miner [V C C)
Edwards, J S, employee (V C C]
Elliot, D H, employee [V C C]
Emerick, Conrad, carpenter (V C C)
Emerick E, employee (V C C)
Emblem, Ic, machinist (V C C) res Occidental Hotel
Emerson, Luther, carpenter, Temperance House
Enoch, Saye, teamster, Haliburton
Ermison, Y, employee (V C C) res Wentworth
Escott, E, carpenter (V C C) res Nicola
Esquimalt & Nanaimo Railway Depot, Selby, agent Alex. Shaw
Eva, Thos, miner, Old Flag Inn

ERSKINE'S Boot and Shoe Emporium. 132 GOVERNMENT STREET, COR. JOHNSON. VICTORIA, B. C.

Go To JOHN BARNSLEY & CO. 119 Government Street, Victoria, For Shot Guns, Rifles, Ammunition, and Sporting Cutlery.

The Most Elegantly Appointed Tailoring Parlors on the Coast. LEASK & MORRISON, 55 GOVERNMENT STREET, VICTORIA, B. C.

A. GREGG & SON, ARTIST TAILORS, 42 YATES STREET
Opposite Langley Street, Victoria, B. C.

The Ronisch Pianos Are UNSURPASSED for Tone, Touch, and Durability.
C. A. LOMBARD & CO., AGENTS, VICTORIA.

Evans, J W, employee V C C
Evans, Jno, miner V C C
Evans, Jos, employee V C C
Evans, Robt (Gough & Evans)
Evans, Thos, employee V C C
Evans, T L, employee V C C
Evans, T R, employee V C C
Evans, Wm, miner V C C, Britannia
Evans, Wm, employee V C C
Everick, James, miner, Britannia

F

Fairburn, James, boot and shoe maker, Victoria Crescent
Faro, Charles, employee (V C C)
Farrall, P, employee (V C C)
Ferguson & Co, wholesale and retail butchers, Victoria Crescent
Ferguson, Donald, miner, [V C C] Haliburton
Ferguson, Joseph, employee [V C C]
Ferguson, Joseph, (Ferguson & Co)
Ferguson, W B, machinist, (V C C) Oriental House
Fiddick, Charles, manager Occidental Hotel
Fiddick, Samuel, prop Occidental Hotel, cor Fitzwilliam and Selby
Field, James, painter, Irwin
Fielding, W D, laborer, Wallace
Finlayson, Robt, carpenter, V C C, Haliburton
Fisburn, F, miner, V C C, Britannia Hotel
Flack, T, employee V C C
Fletcher, M, employee V C C
Floyd, Wm, laborer, V C C Temperance House
Flynn, Joseph, miner
Flynn, Rd, employee V C C
Forman, J D, carpenter, Victoria Crescent
Foreman, Wm, miner, V C C Nicol
Foresters Hall, cor Bastion and Skinner
Forrest, John, Fry
Forrest, Wm, miner, V C C, Fry
Forrest, Wm J, miner, V C C, res Fry
Foster Bros, house sign and carriage painert, Front
Foster, G, house sign and carriage painter, Front, res Wallace
Foster, Nelson, painter, Wallace
Foster, Thos, employee V C C
Foster, Wm, engineer, Departure Bay
Fox, Joseph, miner, Nicol
Foxworthy, Wm, naval pensioner, Fry
Frame, James, employee V C C, Haliburton
Frame, Jno, miner, V C C, Haliburton

SPRATT & GRAY, FOR NEW AND SECOND HAND MACHINERY.
17 to 19 Work Street, Victoria, B. C.

The Most Elegantly Appointed Tailoring Parlors on the Coast.
LEASK & MORRISON, 55 GOVERNMENT STREET, VICTORIA, B. C.

GO TO D. WILLIAMS & CO., for Fine HATS and CAPS, TRUNKS, VALISES, BLANKETS, Etc.
97 Johnson Street, bet. Broad and Douglas, Victoria, B. C.

Go To JOHN BARNSLEY & CO. 119 Government Street, Victoria.

THE RONISCH PIANOS Are the Leading Pianos in B. C and have the largest sale
C. A. LOMBARD & CO.. SOLE AGENTS VICTORIA

Freethy, R, wharfinger, V C C, Selby cor Wentworth
Frew, Mrs A, widow, Haliburton
Frew, Jno, employee V C C
Frazer, J, coal weigher, V C C, Fry
Frost, Geo H, carpenter and builder, Victoria Crescent
Fuge, Ic, employee V C C

G

Gable Phillip, cigar manufacturer, Bastion
Gabriel, Louis, butcher, Commercial
Galligher, employee V C C
Galloway, Alex Robson,
Galloway James
Ganner Joseph, teamster, Cavan
Ganone Vincent, watch maker, Long Bridge
Garbet Wm carpenter, Temperace House
Ganner, Wm, teamster, Cavan
Gardiner, Miss A F, Principal Girls Public School, Esplanade
Garner Ed, tailor, Commercial,
Gartley, Geo, teamster V C C, res Selby
Genier Peter, miner, V C C, res Irwin
George, Mrs J G, candy and fruit store, Bastion
George, Washington, engineer, V C C, Haliburton
Gibbons Thomas, cabinet maker [J Sehl]
Gibbs Austin, miner, V C C,
Gibbs A, employee V C C
Gibbs Geo, miner V C C
Gibson A, employee V C C
Gibson John, employee V C C
Gibson Richard, overseer No 3 shaft and No 4 slope Southfield, V C C, res Commercial
Gibson Wm, employee V C C
Gilbert, Mrs J K, proptrs Temperance House, cor Bastion and Skinner
Gilbert John K, machinist. V C C, cor Bastion and Skinner
Gill, John, employee V C C
Gill, J, employee V C C
Gillespie, carpenter, Central Hotel
Gillard, Robt, employee V C C
Gladding, Charles, carpenter, Departure Bay
Glaholm, Thos W, (A R Johnston & Co) Skinner
Glasson, J C, engineer, V C C, Temperance House
Goad, T, employee V C C
Godfrey Wm, miner, V C C Finlayson
Good, Rev John Booth, rector St Paul's Episcopal Church, res Church

HEADQUARTERS for BOOTS & SHOES { ERSKINE'S EMPORIUM, 132 GOVERNMENT STREET, Cor. JOHNSON. VICTORIA, B. C.
JOHN BARNSLEY & Co. 119 Government Street, Victoria, B. C. Agents for WINCHESTER REPEATING ARMS Co., Agents for DOMINION CARTRIDGE Co.
THE LEADING TAILORING ESTABLISHMENT 55 GOVERNMENT STREET, VICTORIA, B. C. KEEP A FIRST-CLASS CUTTER FROM NEW YORK.
The Latest Fashions received as soon as published, at
A. GREGG & SON. 42 YATES STREET, VICTORIA, B. C.

The Ronisch Pianos *Are the leading Pianos in B.C., and have the largest sale.*
C. A. Lombard & Co., Sole Agents, Victoria.

Good P, employee V C C
Good Vincent W, clerk, V C C, res Church
Goodwin G, carpenter
Goody Wm, employee V C C
Gordon David Wm, M P, architect, Prideaux
Gordon James A, miner, V C C, res Nicol
Gordon Thomas, employee V C C
Gordon Wm, miner, V C C, res Irwin
Gordon W, senr, miner, V C C) res Irwin
Goss Fred, miner, Provincial Hotel
Gould A, emloyee V C C
Goulding B C, barrister, Central Hotel
Gough & Evans, props Nanaimo Hotel, Commercial
Gough Mrs E, (Gough & Evans)
Gough Saml, city clerk, Bastion, res Skinner
Gourley James, employee V C C
Gourley Robt, employee V C C
Government Agent, Marshal Bray
Gowland, Richard, miner, (V C C) Haliburton
Graham, Geo, miner, (V C C) Esplanade
Graham, J W, (Cohen & Graham) Commercial
Graham, Jno W, miner, (V C C) Haliburton
Grant, Alex, Wallace
Grant, John, miner, (V C C) Irwin
Grant, Robert, (E & N Raily) Comox rd
Gray, John, miner, (V C C)
Gray, Robert, Lighthouse keeper, Entrance Isl
Gray, Thomas, miner, (V C C) Haliburton
Green, Herbert, miner, (V C C) Cavan
Green, Nicholas, miner, (V C C) Wentworth
Greenerway, Albert, miner, (V C C)
Greenwell, Jno, miner, (V C C)
Greenwell, John S, miner, Finlayson
Greiger, John, employee V C C
Gregory, John, employee V C C
Grey, John, employee V C C
Gribble, John, miner, V C C
Griffiths, Thomas, miner, V C C, Provincial Hotel
Growen, H, employee (N Saw Mills)
Guffola, Joseph, prop Italian Hotel, Haliburton
Gullead, Charles, laborer, Farquhar
Gurley, R, miner, Nicol

H

Haarer Mrs M, widow, Wallace
Hague Saml, prop Dew Drop Hotel, Haliburton

SPRATT & GRAY, REPAIRING A SPECIALTY. *17 to 19 Work Street, Victoria, B. C.*

THE LEADING TAILORING ESTABLISHMENT 55 GOVERNMENT STREET, VICTORIA, B. C.
KEEP A FIRST-CLASS CUTTER FROM NEW YORK.

JOHN BARNSLEY & Co. 118 Government Street, Victoria, B. C.

GO TO B. WILLIAMS & CO., For Men's, Youth's and Boys' Clothing
97 Johnson Street, bet. Broad and Douglas, Victoria B. C

C. A. Lombard & Co., Direct importers of PIANOS, ORGANS and MUSICAL INSTRUMENTS.
VICTORIA. B. C.

Haldon S, employee V C C
Hale, Jno, employee V C C
Half Way House, Wellington rd, prop James Parrott
Halfpenny, carpenter, Comox rd
Hall Geo, miner, V C C
Hall Rev Joseph, minister Methodist Church, parsonage cor Wallace and Franklyn
Halliday Wm, carpenter, Robson
Hamilton Arch, constable and assistant convict guard, Haliburton
Hamilton John, school teacher, Wallace
Hamilton John, miner, V C C
Hamilton S B, fmr, Newcastle townsite
Hamlin Jas H, employee V C C
Hampson Francis, employee V C C
Hampson J, employee V C C
Hampson Wm, employee V C C
Handling Jas, miner, Farquhar
Hanlan Ed, miner, Irwin
Hanna, John, employee V C C
Hanna Wm, miner, V C C, Fraser
Hanson C, miner, V C C
Harbor Master, E Quennell
Harder Mrs, milliner, Richardson and Horner
Hardy David, employee V C C
Hardy James, fireman, V C C, res Haliburton,
Hardy James, miner, V C C, Prideaux
Hardy Thos, miner, V CC, res Prideaux
Harley Jame S, V C C, Nicol
Harley James, jr, employee, V C C, Nicol
Harley E, employee, V C C
Harmer X, miner, V C C, res Irwin
Harper Joseph, saloon and grocery store, Departure Bay
Harper James, storekeeper, Departure Bay
Harris J, employee V C C
Harris Morgan, fireman, V C C, res Fry
Harris Pendry, engineer, V C C, res, Irwin
Harrison Robt, miner, V C C, res Haliburton
Hart J, employee V C C
Harvey James, J P, general merchant, Commercial
Harwood Peter, miner, V C C, res Albert
Haslam & Lees, props Nanaimo Saw Mills, Mills
Haslam, Andrew (Haslam & Lees) res Fitzwilliam
Hawk E, assistant [W R Wilson]

ERSKINE'S Boot and Shoe Emporium, 132 GOVERNMENT STREET, COR. JOHNSON. VICTORIA, B. C

JOHN BARNSLEY & CO., 119 Government Street, Victoria. B.C
IMPORTERS OF FIRE ARMS, etc. REPAIRS AND NEW WORK A SPECIALTY.

LEASK & MORRISON, THE LEADING TAILORS OF VICTORIA.
55 GOVERNMENT STREET.

A. GREGG & SON. 42 YATES STREET, VICTORIA, B. C.
Receive the first Imported Woolen Goods in the City.

THE RONISCH PIANOS *Are unsurpassed for Tone, Touch and Durability.*
C. A. LOMBARD & CO., SOLE AGENTS, VICTORIA.

Hawthornthwaite, Planta & Co, Front Street, Civil and Mining Engineers. Land Surveyors, Real Estate Agents. Conveyancers and Collectors. Agents for the Travellers Life and Accident, Insurance Coy, and London and Lancashire Fire Insurance Co.

Hawthornthwaite, J H, United States Consular Agent (Hawthornwaite & Planta) res Front
Haymur W, miner, V C C, res cor Fry & Dixon
Hasyson Joseph, employee V C C
Healy Fred, miner, Earquhar
Hemer John, blacksmith, V C C
Henderson A, stone mason, Front
Henderson David, laborer, V C C, res Albert
Henner, Fred, employee V C C
Hermass J, employee V C C
Heyland R, draughtsman and mining engineer, V C C, res Esplanade
Heyward I, employee V C C
Hicks Madison, miner, V C C, res Needham
Hickmann John, employee V C C
Higgins, David, employee V C C
High Peter, miner, V C C, res Haliburton
High Thos, employee V C C

Hilbert, John, Vancouver Furniture Warehouse, Bastion Street. Furniture, Carpets Crockery. Undertaking in all its Branches. Agent for Singer Sewing Machines.

Hilbert, John Henry, tobacconist, Commercial
Hilbert, Richard, Boot and shoe maker Commercial
Hilbert Wm Morris, blacksmith, V C C, res Irwin
Hill James, employee (N Saw Mills)
Hilley F. employee V C C
Hilton Geo, carpenter, opposite Talbot Hotel, res Comox rd
Hilton Henry, miner, V C C
Hindmarsh, Mrs John, widow, Haliburton.
Hindmarsh Robt, miner, V C C, res Haliburton
Hindmarsh Thos, miner, V C C, res Haliburton
Hindmarsh Wm, employee V C C
Hird, E., merchant tailor, Commercial
Hirst Bros, general merchants, Commercial
Hirst Geo, teamster (Hirst Bros) res Commercial
Hirst James, clerk, (Hirst Bros) res Commercial
Hirst Thos, (Hirst Bros) Commercial
Hirst Wm (Hirst Bros)

SPRATT & GRAY, DRAUGHTSMEN AND PATENT ATTORNEYS. *17 to 19 Work Street, Victoria, B C.*

LEASK & MORRISON, THE LEADING TAILORS OF VICTORIA. 55 GOVERNMENT STREET.

JOHN BARNSLEY & CO., 119 Government Street, Victoria, B.C.

GO TO B. WILLIAMS & CO., for Fine HATS and CAPS, TRUNKS VALISES, BLANKETS, Etc.
97 Johnson Street, bet. Broad and Douglas, Victoria, B C

IMAGE EVALUATION
TEST TARGET (MT-3)

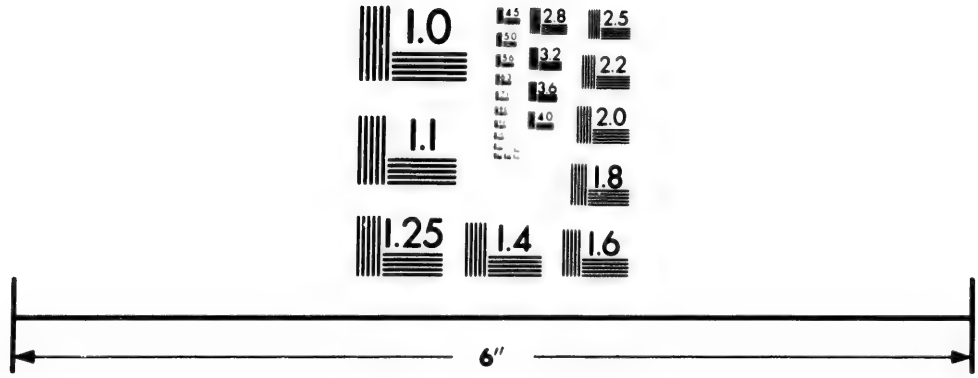

Photographic
Sciences
Corporation

23 WEST MAIN STREET
WEBSTER, N.Y. 14580
(716) 872-4503

2.8
2.5
3.2
3.6
4.0
2.2
2.0
1.8
1.1
1.0

The Ronisch Pianos Are the LEADING PIANOS in B. C and have the Largest Sale
C. A. LOMBARD & CO., AGENTS, VICTORIA.

Hodgson E, prop Farmers Market, Commercial res Wallace
Hodgson Thomas, marble cutter Victoria Crescent, res Wallace
Hodgson T, employee V C C
Hodgson Wm, employee V C C
Hoff John, employee V C C
Hoff William, employee V C C
Hogan Mrs widow, Departure Bay rd
Hogan David, Departure Bay rd
Hogan Wm, Departure Bay rd
Holland Henry, employee V C C
Holland Wm, employee V C C
Holm C, employee V C C
Holm I, employee (N Saw Mills)
Holden S. employee, V C C
Holden W J, employee V C C
Holman Louis, cigar maker, Skinner
Holman Wm, Nicol
Homnick Aug, miner, Britannia Hotel
Hopkins David. employee V C C
Hogg, Wm, miner, Missionary Row
Hopkins, Daniel, miner, Provincial Hotel
Hopkins, Mrs M, widow, Prideaux
Hopkins, Mrs S, prop Provincial Hotel, (Boarding) Victoria Crescent
Hopkins, Thos, employee V C C
Hopkins, Wm H, compositor, Prideaux
Hopson, J T, employee V C C
Hopson, R, employee (V C C
Horne, A G & Son, General Merchants, Victoria Crescent
Horne, Adam Grant, (A G Horne & Son) Wallace
Horne, A G, agent Dominion Savings Bank, and Inspector (Assistant) Weights and Measures
Horne, Herbert Louis, clerk, (A G Horne & Son)
Horne, Thomas, assistant, Telegraph Office
Horne, Wm A, (Renwick & Horne) Fitzwilliam
Horner, John, (Richardson & Horner) Irwin
Horsley, Geo, employee V C C
Horth, Charles
Hosic, W M, painter and musician, Wallace
Hospital The Nanaimo, Franklyn, steward, John S Watson
House, Geo, assistant store keeper, W R Wilson
Hughes Edward, Boots, Shoes & Dry Goods, Long Bridge, Commercial
Hughes, Edward, Cook(Poodle Dog) Commercial
Hughes, Wm, carpenter, Departure Bay
Hughes, Wm, employee V C C

Immense Assortment of Boots and Shoes, ERSKINE'S EMPORIUM, 132 GOVERNMENT ST. COR. JOHNSON. VICTORIA B. C.
Go To JOHN BARNSLEY & CO. 119 Government Street, Victoria, For SHOT GUNS, RIFLES, AMMUNITION, and SPORTING CUTLERY.
THE LEADING TAILORING ESTABLISHMENT 55 GOVERNMENT STREET, VICTORIA, B. C. KEEP A FIRST-CLASS CUTTER FROM NEW YORK.
A. GREGG & SON, ARTIST TAILORS, 42 YATES STREET, Opposite Langley Street, Victoria, B. C.

C. A. Lombard & Co., Direct importers of PIANOS, ORGANS and MUSICAL INSTRUMENTS.
VICTORIA, B. C.

Hunter, John, employee V C C
Hunter, Mrs, widow, Haliburton
Hunter, Wm, engineer V C C, Halib
Hunter, W, B A, 1st assistant Boys Public School, res Departure Bay rd
Hunter, Thos, miner V C C, Haliburton
Humphreys, John, employee V C C
Hutchinson, William Senr, laborer, res Albert
Hutchinson, W, Junr laborer, Albert
Hurst, Fred, employee V C C

I

Inkster, Gilbert, employee V C C
Inland Revenue Collector, (Deputy) W K, Leighton Bastion street
Inspector of Mines, A Dick, Prideaux
Inspector of Weights & Measures, A H Horne, Post Office, Building
Irving, Ed B, (Adderton & Irving)
Isbister, John, miner, V C C
Isherwood, T employee (V C C
Italian Hotel, prop Joseph Cuffola, Haliburton

J

Jackson, C, employee V C C
Jackson, Charles, Saw Mill, Franklyn
Jackson, T E, miner, V C C, Farquhar
Jackson, W, employee V C C
James, Henry, miner, V C C
James, Henry E, miner, Prideaux
James, Hugh, miner, V C C, Nanaimo Hotel
James, Stanley, clerk, (A R Johnston & Co)
James, Thos Henry, miner, V C C, Prideaux
James, Wm, miner, V C C, Fitzwilliam
Jamieson, P, prop Poodle Dog, Commercial, Prideaux
Jawbson, Miss, Prideaux
Jeffery, Wm Lowe, accountant and collector, Victoria Crescent
Jeffery, Mrs Mary, widow
Jeffery, W L, accountant, Victoria Crescent
Jenkins, J E, prop Old Flag Inn, Bastion, cor Skinner
Jenkins, Wm, prop Oriental Boarding House, Victoria Crescent
Jenkins, Wm, employee V C C
Jenkins, W, employee V C C
Jenkins, W J, employee V C C
Jenkins, W D, employee V C C
Jenner, David, carpenter, Haliburton
John, David, miner, V C C, Nicol

THE LEADING TAILORING ESTABLISHMENT 55 GOVERNMENT STREET, VICTORIA, B. C.
KEEP A FIRST-CLASS CUTTER FROM NEW YORK.

SPRATT & GRAY, FOR BRASS GOODS AND PIPE FITTINGS.
17 to 19 Work Street, Victoria, B. C.

B. WILLIAMS & CO., Keep always in Stock a first-class Assortment of Underwear, all sizes and Prices. See them.
97 Johnson Street, bet. Broad and Douglas, Victoria, B. C.

The Ronisch Pianos *Are the leading Pianos in B.C., and have the largest sale.*
C. A. Lombard & Co., Sole Agents, Victoria.

Johnson, Charles, employee V C C
Johnson, John, carpenter, Britannia Hotel
Johnsoh, Ralph, sen, miner, V C C, Haliburton
Johnson, Ralph, jr, miner, V C C, Haliburton
Johnson, Ralph, blacksmith, Haliburton
Johnson, Thos, miner, V C C, Haliburton
Johnston A R & Co. Importers and Commission Merchants, Dealers in Groceries, Provisions and Farm Produce. Agents for P. C. S. S. Coy: East Coast S. S. Coy: B. C. Fire Insurance Coy, Bastion
Johnston, A R, (Johnston, A R & Co) Bastion
Johnston A, employee V C C
Johnston J, carpenter, V C C
Johnston J, employee V C C
Jolde Albert, employee V C C
Jolly James, miner, V C C res, Irwin
Jones David, engineer, V C C, res Milton
Jones Edward, employee V C C
Jones Elias, bartender, Royal Hotel, Commercial
Jones Evan, carpenter, V C C
Jones, George, prop Newcastle Inn, Comox rd
Jones, George, employee V C C
Jones, Henry C, miner, V C C, res Comox rd
Jones, Leslie, contractor, V C C, res Esplanade
Jones, Lewis, employee V C C
Jones, James, employee V C C
Jones, James, employee V C C
Jones, John, assistant (James Harvey) res Wallace
Jones, John, miner, V C C, res Fry
Jones, John, laborer, Fry
Jones, John, engineer, V C C
Jones, J B, miner, V C C, res Royal Hotel
Jones, J C, employee V C C
Jones, J D, engineer, V C C, Milton
Jones, John F, miner, V C C
Jones John, employee V C C
Jones J R, employee V C C
Jones John R, employee V C C,
Jones Rees, miner, C C, Missionary Row
Jones, Richard, miner V C C, Esplanade
Jones, Thos, employee V C C
Jones, T D, employee V C C
Jones, Thos E, employee V C C
Jones, William, saw mill, Fry
Jones, W, miner V C C, res Provincial Hotel

ERSKINE'S Best and Shoe Emporium. 132 GOVERNMENT STREET, COR. JOHNSON. VICTORIA, B. C.

Go To JOHN BARNSLEY & CO. 119 Government Street, Victoria, For Shot Guns, Rifles, Ammunition, and Sporting Cutlery.

The Most Elegantly Appointed Tailoring Parlors on the Coast. LEASK & MORRISON, 55 GOVERNMENT STREET, VICTORIA, B. C.

A. GREGG & SON, ARTIST TAILORS, 42 YATES STREET
Opposite Langley Street, Victoria, B. C.

The Ronisch Pianos Are UNSURPASSED for Tone, Touch, and Durability.
C. A. LOMBARD & CO., AGENTS, VICTORIA.

Jones, W, employee V C C
Jones Wm, employee V C C
Jones, W A, employee V C C
Jones, W J, agent (Russell, McDonald & Co) Commercial
Jones, W S, employee V C C
Judge of Court of Appeal, under assessment act etc, J P Planta, cor Front and Dallas Square

K

Karst, Ch, Cosmopolitan Bakery and Restaurant, Bastion
Keast, W J, employee V C C
Keddy, Wm, Church street Teamster and Drayman Teaming of Every Description done to all parts
Keith, Thos, miner, V C C, Missionary Row
Keith, Wm J, employee V C C
Kelly, James, employee V C C
Kelly, Robt, carpenter, Provincial Hotel
Kelly, W L, employee (N Saw Mills)
Kemp, John, gardener, Departure Bay
Kemp, Wm T, carpenter, V C C, Skinner
Kennedy, G W, (Osterhout & Kennedy) Commercial
Kerrom, James. miner, V C C, Haliburton
King. John, Prideaux
King, Thomas, miner. V C C, Provincial Hotel
Kinney, David, employee (N Saw Mills)
Kirkwood, R, blacksmith, V C C, Irwin
Knarston, James S, clerk, (Geo Bevilockway) Haliburton
Knight, Fred, longshoreman, Royal Hotel

L

Labello, Jos, miner, V C C, Royal Hotel
Laffrity, Jas, miner, V C C, Dew Drop Hotel
Lamb, Robt, miner, V C C, Irwin
Lange, employee (N Saw Mill)
Langford, P, employee V C C
Langham, Geo, miner, V C C, Richardson
Langham, James, miner, V C C, Richardson
Langham, Jos, employee V C C
Langley, A, employee V C C
Langton, W M, prop Bee Hive Bazaar, Victoria Crescent
Lawless, Jos, carpenter, V C C, Prideaux
Lawless, Gus, employee V C C
Lawly, John, carpenter, Haliburton
Lawley Thomas, carpenter, Haliburton
Lawrence Louis (Adams & Lawrence) Haliburton
Lawrence L, carpenter, Departure Bay

The Most Elegantly Appointed Tailoring Parlors on the Coast.
LEASK & MORRISON, 55 GOVERNMENT STREET, VICTORIA, B. C.

SPRATT & GRAY, FOR NEW AND SECOND HAND MACHINERY.
17 to 19 Work Street, Victoria, B. C.

GO TO B. WILLIAMS & CO., for Fine HATS and CAPS, TRUNKS, VALISES, BLANKETS, Etc.
97 Johnson Street, bet. Broad and Douglas, Victoria, B. C.

THE RONISCH PIANOS Are the Leading Pianos in B. C and have the largest sale.
C. A. LOMBARD & CO., SOLE AGENTS, VICTORIA.

Lawson John, employee V C C
Lawson Wm, miner, V C C, res Fraser
Leask Geo, teamster, Haliburton
Leask James, senr, employee V C C
Leask James, laborer V C C
Leat Mrs, widow, Departure Bay
Le Ballister & Thompson, I X L Livery Stables, Church
Le Ballister W L (Le Ballister & Thompson) res Commercial
Le Ballister, Mrs W L, dress and cloak maker, Commercial
Ledger Henry, employee V C C
Lee, Amos, miner, V C C, res Haliburton
Lee, Mrs E, widow, Prideaux
Lee Geo, miner, V C C, res Haliburton
Lee Wm, employee V C C
Leeman Robt, employee V C C
Leeman, Thos, miner, V C C res Prideaux
Lees A E (Haslam & Lees) res Prideaux
Leicht Herman, carpenter, V C C
Leighton W K, Richardson
Leighton W K, accountant (A R Johnson & Co) res Selby
Lewis Frank, employee V C C
Lewis D B, miner, V C C
Lewis John, barber and tobacconist, Commercial
Lewis Peal, miner, Farquhar
Lewis Thomas, employee V C C
Lewis, T B, contractor, Robson
Lewis Wm (Caldwell & Lewis)
Leonard John, carpenter, V C C, res Irwin
Le Page, employee V C C
Lindsay A E, cashier (Dunsmuir & Sons) res Departure Bay
Linn Mrs E, widow, Selby
Liscombe Robert, laborer, Fry
Lister Geo, miner V C C, res Nicol
Lister Henry, employee V C C
Lister James, miner, V C C, res Haliburton
Little John, employee V C C
Livingston Robt, employee V C C
Lloyd Ed, employee V C C
Lockway E, employee V C C
Locknart Charles, Oliver
Lockhart J, employee V C C
Loeger Henry, employee V C C
Lomas James, employee V C C
Lord T, employee V C C
Louis J, employee V C C
Louis Peter, employee V C C
Louis Thomas, miner, Haliburton

HEADQUARTERS for BOOTS & SHOES { ERSKINE'S EMPORIUM, 132 GOVERNMENT STREET, CORR JOHNSON, VICTORIA, B. C.

JOHN BARNSLEY & Co. 113 Government Street, Victoria, B. C.
Agents for WINCHESTER REPEATING ARMS Co., Agents for DOMINION CARTRIDGE Co.

THE LEADING TAILORING ESTABLISHMENT 66 GOVERNMENT STREET, VICTORIA, B. C.
KEEP A FIRST-CLASS CUTTER FROM NEW YORK.

The Latest Fashions received as soon as published, at
A. GREGG & SON, 42 YATES STREET, VICTORIA, B. C.

The Ronisch Pianos *Are the leading Pianos in B.C., and have the largest sale*
C. A. Lombard & Co., Sole Agents, Victoria

Lone John, laborer, Cavan
Lowes Joseph, miner, Haliburton
Lukey Richard J, compositor, Wentworth
Lukey Mrs T, widow, Wentworth
Luphone H, employee V C C
Lynch John, employee V C C
Lynch Wm, employee V C C

M

Macdonald Dan, miner V C C, res Prideaux
Macdonald, D S, general groceries and dry goods, Haliburton
Mace Alfred, painter, Bastion
Machin C, miner, V C C, res Haliburton.
Machin Frank, employee V C C
Machin Fred, miner, V C C
Macloney John employee V C C,
Madden A J, employee V C C
Madden Wm, wharfinger (Johnsons wharf) res Old Flag Inn
Magge A, employee V C C
Maggee Pat, miner, V C C, res Royal Hotel
Magnone H, blacksmith, Departure Bay
Mahl A, employee N Saw Mills
Mahon John, blacksmith, Robson
Mahrer John, prop Nanaimo brewery, Mill
Maitland James, miner, Britannia Hotel
Malcolm John, Nicol
Malcolm Wm, employee V C C
Malprass Thos, miner, V C C, res Provincial Hotel
Manson L, general merchandise, Haliburton
Manson L, employee V C C
Manson Michael, master mariner, Selby
Marfao John, employee V C C
Marshall James, miner, V C C
Marshall James, employee N Saw mills
Marshall O O, employee V C C
Marshall Wm, miner, V C C, res Irwin
Marshall Wm, employee N Saw Mills
Martell Jos, miner, cert mine manager, V C C, res Esplanade
Martin Dennis, miner, V C C, res Provincial Hotel
Martin I, miner, V C C
Martin Thos, miner, Dew Drop Hotel
Martin Wm, employee V C C
Marwick A, employee N Saw Mills
Marwick J, prop Red Lion Brewery, Nanaimo River Bridge
Mason A, employee N Saw Mills
Mason Robert, general contractor and teamster, Selby

THE LEADING TAILORING ESTABLISHMENT 55 GOVERNMENT STREET, VICTORIA, B. C.
KEEP A FIRST-CLASS CUTTER FROM NEW YORK.

SPRATT & GRAY, REPAIRING A SPECIALTY.
17 to 19 Work Street, Victoria, B. C.

GO TO B. WILLIAMS & CO., For Men's, Youth's and Boys' Clothing
97 Johnson Street, bet. Broad and Douglas, Victoria B. C

C. A. Lombard & Co., Direct importers of PIANOS, ORGANS and MUSICAL INSTRUMENTS.
VICTORIA, B. C.

Mason Robt, employee V C C
Matheson A, senr, miner, V C C
Matheson Alex, junr, miner, V C C res Irwin
Matheson Dan, employee V C C
Matheson, F, employee V C C
Matheson Thos, employee V C C
Matson August, miner, V C C, res Britannia Hotel
Matson H, employee V C C
May John, cabinet maker (J Sehl) res Prideaux
Mayer, Alex & Co, general merchandise, cor Bastion and Commercial
Mayer Alex (A Mayer & Co) res Wallace
Mayor, The, M Bate
McAdie, Henry, undertaker and carpenter, Victoria Crescent, res Albert
McArale M, miner, V C C, res Irwin
McAllister George, clerk, Royal Hotel, Commercial
McAllister Henry, stableman, (I X L stables)
McBain, G A, private boarding house, Robson
McBain G A, salesman (Mayer & Co) res Robson
McCape Wm, plasterer, Franklyn
McClelind W, employee V C C
McConnell Thos, teamster, Nicol
McCormack Alex, carpenter, Temperance House
McCutcheon Chas, carpenter, Comox rd
McDermott Thos, miner, V C C
McDonald C, carpenter, Fraser
McDonald C, carpenter, V C C
McDonald Dan, miner, V C C
McDonald D C, employee V C C
McDonald John, clerk (A R Johnson & Co)
McDonald John, employee V C C
McDonald K C, wheelwright (R Craig) res Wesley
McDonald Mrs widow, Haliburton
McDonald M, employee V C C
McDonald W, employee V C C,
McDonald Wm McLeod, pilot
McDowell, John, street superintendent, Wentworth
McElmen, A T D, barrister and notary public, Front
McFarland Wm, tinsmith (W R Wilson)
McGarrigh Neil, employee V C C
McGarrigh Geo, miner, Haliburton
McGargle G, employee V C C
McGargle Geo, employee V C C
McGargle Robt, employee V C C
McGargle W, employee V C C

ERSKINE'S Boot and Shoe Emporium, 132 GOVERNMENT STREET, COR. JOHNSON. VICTORIA, B. C

JOHN BARNSLEY & CO., 119 Government Street, Victoria, B. C.
IMPORTERS OF FIRE ARMS, etc. REPAIRS AND NEW WORK A SPECIALTY.

LEASK & MORRISON, THE LEADING TAILORS OF VICTORIA.
55 GOVERNMENT STREET.

A. GREGG & SON. 42 YATES STREET, VICTORIA, B. C.
Receive the first Imported Woolen Goods in the City.

THE RONISCH PIANOS *Are unsurpassed for Tone, Touch and Durability.*
C. A. LOMBARD & CO., SOLE AGENTS, VICTORIA.

McGregor Arch, engineer V C C
McGregor James, overseer South Field Mines, Albert
McGregor, Mrs J C, milliner and dressmaker, Victoria Crescent
McGregor J C, employee V C C, res Victoria Crescent
McGregor J M, business manager Nanaimo Morning Courier, Commercial
McGregor Mrs, widow, Albert
McGregor Wm, manager works, V C C Esplanade
McGrann Patrick, contractor
McHale J, employee V C C
McInnes T, employee E & N R railway, Prideaux
McInnis James, miner V C C, res Provincial Hotel
McInnis Kenith, employee V C C
McIntyre P, employee V C C
McIsaacs Dan, miner, V C C, res Dickson
McKay Hugh, carpenter (Central Hotel)
McKay, Jas W, miner, V C C, cor Fry & Dickson
McKeating, T, employee V C C
McKenzie C C, Bastion St. Real Estate and Financial Agent, Coveyancer and Accountant Agent for the Glasgow and London Fire Insurance Company.
McKenzie, D C, employee V C C
McKenzie, John, miner, V C C, Fry
McKenzie, R, V C C
McKinlay, Gilbert, employee V C C
McKinlay, Jas J, employee V C C
McKinlay, Robt, employee V C C
McKinlay, Wm, miner, V C C
McKinnell, Gilbert, miner, V C C, Haliburton
McKinnell, Robt, employee V C C, Haliburton
McKinnon, Alex, miner, V C C, Haliburton
McKinnon, D, employee V C C
McKinnon, Dennis, miner, V C C, Haliburton
McKinnon, Ed, carpenter, Haliburton
McKinnon, James, assistant Geo Bevilockway, Wallace
McKinnon, John, sen, miner, V C C, Wallace
McKinnon, John, jr, miner, V C C, Wallace
McKinnon, Michael, miner, V C C, Haliburton
McKinnon, Sam, miner, V C C
McLaughlin, C, employee V C C
McLaughlin, J, employee V C C
McLay, Thos, miner, V C C, Irwin
McLean, Charles, miner, Fry
McLean, Duncan, miner, V C C, Fry

LEASK & MORRISON, THE LEADING TAILORS OF VICTORIA.
55 GOVERNMENT STREET.

SPRATT & GRAY, DRAUGHTSMEN AND PATENT ATTORNEYS.
17 to 19 Work Street, Victoria, B C.

GO TO B. WILLIAMS & CO., for Fine HATS and CAPS, TRUNKS VALISES, BLANKETS, Etc.
97 Johnson Street, bet. Broad and Douglas, Victoria. B C

The Ronisch Pianos Are the LEADING PIANOS in B. C and have the Largest Sale
C. A. LOMBARD & CO., AGENTS, VICTORIA.

McLean, Hugh, miner, V C C, Fry
McLean, Jas R, employee V C C
McLean, John, employee V C C
McLean, Kenneth, miner, V C C, Fry
McLean, Mrs. widow, Prideaux
McLean, Murdock, blacksmith, Fry
McLean, Wm, employee V C C, Fry
McLellan, John, employee V C C
McLennan, Alex, miner, Prideaux
McLennan, D, employee (N Saw Mill)
McLennan, W H, miner, Fry
McLeod, J, employee (N Saw Mills)
McLeod, Wm, bartender, Oriental Hotel
McMillan, Jos, employee V C C
McMillan, W, employee V C C
McMillan, Wm, employee V C C
McNaw, T, employee V C C
McNealy, Pat, miner, V C C, Haliburton
McNeil, James, employee V C C
McNeil, John, miner, V C C
McNeil, Malcolm, miner, V C C, Haliburton
McNeil, Michael, miner, V C C, Irwin
McNeil, R, carpenter, Royal Hotel
McNeill, Edward, harness maker, Victoria Crescent
McNicol, D, employee V C C
McPhee, Arch, miner, V C C, Fry
McPhee, Malcolm, miner, V C C
McPherson, John, employee V C C
McVee, Henry, miner, Fraser
Meakin, Albert, V C C, Needham
Meakin, Fred, engineer, Prideaux
Meakin, John, Mrs, widow. Prideaux
Meakin, John, miner, V C C, Haliburton
Mebius, L A, Miss, 2nd assistant, Boys Public School
Mellado, Bruno, builder, Newcastle Reserve
Melloms, Robt, employee V C C
Menary, James, compositor, Morning Courier
Menzies, John, carpenter, Temperance House
Mercer, Joseph B, tallyman, (N Saw Mill) Prideaux
Meredith, Geo, employee V C C
Meredith, Wm, employee V C C
Merritt, John, employee V C C
Merritt, Matthew, employee V C C
Merritt, Maurice, miner, V C C Irwin
Merritt, Robt, employee V C C
Merritt, Thos, employee V C C
Merryfield. Thos, miner, V C C, Temperance House

Immense Assortment of Boots and Shoes, } ERSKINE'S EMPORIUM, 132 GOVERNMENT ST. COR. JOHNSON. VICTORIA B. C.

Go To JOHN BARNSLEY & CO. 119 Government Street, Victoria, For SHOT GUNS, RIFLES, AMMUNITION, and SPORTING CUTLERY.

THE LEADING TAILORING ESTABLISHMENT 55 GOVERNMENT STREET, VICTORIA, B. C. KEEP A FIRST-CLASS CUTTER FROM NEW YORK.

A. GREGG & SON, ARTIST TAILORS, 42 YATES STREET, Opposite Langley Street, Victoria, B. C.

C. A. Lombard & Co., Direct importers of PIANOS, ORGANS and MUSICAL INSTRUMENTS.
VICTORIA, B. C.

Mesher, Arthur, bricklayer, Wallace
Metcalfe, Jos, miner, V C C, Haliburton
Methodist Church, Front, minister, Rev'd Joseph Hall
Meyer, Joseph R, clerk, (Mayer, A & Co) Wallace
Michaelson, James, carpenter, Departure Bay
Michael, Jules, miner, V C C, Haliburton
Miles, Thos, miner, V C C, Nicol
Millar, Thomas, prop Provincial Hotel, Victoria Crescent
Miller, Charles, engineer, V C C
Miller Ed, employee V C C
Miller John, miner, V C C, res Haliburton
Miller Mat, miner, V C C, res Irwin
Miller Wm, engine driver, V C C, res Farquhar
Miller, carpenter, Wallace
Millmora, James, miner, V C C, res Finlayson
Mills Thos, miner, V C C, Provincial Hotel
Mitchell Geo, miner, res Dew Drop Hotel
Mitchell John, soda water manufacturer, cor Wallace and Wentworth
Mitchell M, employee V C C
Moffat David, employee V C C, res Fitzwilliam
Mollett Joseph, mechanic (Water Co) res Milton
Mollison, James, miner, V C C, res Provincial Hotel
Molloy Hugh, employee V C C,
Moore Fenwick, employee Dickson
Moore, Jos, miner, Farquhar
Morgan G, employee V C C
Morgan M, employee V C C, res Nicol
Morgan Sam, employee V C C
Morgan Thomas, treasurer N Equitable Pioneer society
Morgan Thos, fireman, V C C, res Nicol
Morgon Wm, miner, V C C, res Provincial Hotel
Morrell D, prop Campi Restaurant, Long Bridge, Commercial
Morrel John, Campi Restaurant
Morres Jos, employee V C C
Morris Mrs S, widow, Nicol
Morris Peter, miner, Irwin
Morrison John, employee V C C
Morrison Miss J, housekeeper, Central Hotel
Morrison M, carpenter ond contractor, Wentworth
Morrow H, employee V C C
Morse, Jos, employee V C C
Morton, George, waiter (Royal Hotel)

Morton, W H, Bastion st, Gunsmith, Gun and Lock repairing a specialty, Guns and Ammunition of all kinds kept in Stock.

THE LEADING TAILORING ESTABLISHMENT 55 GOVERNMENT STREET, VICTORIA, B. C.
KEEP A FIRST-CLASS CUTTER FROM NEW YORK.

SPRATT & GRAY, FOR BRASS GOODS AND PIPE FITTINGS.
17 to 19 Work Street, Victoria, B. C.

B. WILLIAMS & CO., Keep always in Stock a first-class Assortment of Underwear, all sizes and Prices. See them.
97 Johnson Street, bet. Broad and Douglas, Victoria, B. C.

The Ronisch Pianos Are the leading Pianos in B.C., and have the largest sale.
C. A. Lombard & Co., Sole Agents, Victoria.

Morton, W H, carpenter, res Alber:
Mott, P, employee V C C
Mottishaw, E, employee V C C
Mottishaw, Geo, employee V C C
Mottishaw, Walter, employee V C C
Mottishaw, Wm, employee V C C
Mottishaw, Sam, miner, V C C, Haliburton
Mottishaw, Sam, jr, V C C
Muir, Mrs A, widow, Prideaux
Mullaney, M, employee V C C
Mullholand Ed, employee V C C
Musgrave, Joseph, prop Boarding House, Haliburton
Muzeo, J, employee V C C
Myles, Walter, miner, V C C, Haliburton
Myles, Walter, fmr, Cranberry District

N

Nanaimo Drug Co, manager G H Blakeway, Commercial
Nanaimo Equitable Pioneer Society, general merchandise, president James Crossan, Nicol
Nanaimo Free Press, Commercial, editor and prop George Norris
Nanaimo Gas Co, works Bridge, manager Alfred Thomas
Nanaimo Hotel, Gough & Evans, Commercial
Nanaimo Machine Works, prop R J Wenbarn, Fraser
Nanaimo Morning Courier, prop and publisher Robert Todd
Nanaimo Public Schools, Selby
Nanaimo Water Works Co, manager J Stirtan, office Fitzwilliam and Selby
Nash Wm, miner V C C, res Milton
Neary M, employee V C C
Neane John, employee V C C
Neane Wm, miner, V C C, res Esplanade
Neen Jos, miner, V C C, res Nicol
Nelson John, employee V C C
Neri I, employee N Saw Mills
Neubert L T, cigar maker, Central Hotel
Newcastle Inn, prop Geo Jones, Comox rd
Newman Henry, employee V C C
Newton John, employee V C C
Nicholls John, night watchman, Departure Bay
Nicholls Wm, painter, Central Hotel
Nichols Wm, miner, V C C, res Haliburton
Nicholson C, carpenter Central Hotel
Nicholson Donald, miner Haliburton
Nightingale Richard, alderman, contractor, Wallace

A. GREGG & SON, ARTIST TAILORS, 42 YATES STREET
Opposite Langley Street, Victoria, B. C.

132 GOVERNMENT STREET, COR. JOHNSON. VICTORIA, B. C.
Fraser's Boot and Shoe Emporium.

Go to TOMY BARNSLEY & CO. 119 Government Street, Victoria,
For Shot Guns, Rifles, Ammunition, and Sporting Cutlery.

The Most Elegantly Appointed Tailoring Parlors on the Coast.
MOSSOM & MCVEIGH, 55 GOVERNMENT STREET, VICTORIA, B. C.

The Ronisch Pianos Are UNSURPASSED for Tone, Touch, and Durability.
C. A. LOMBARD & CO., AGENTS, VICTORIA.

Nile, Phillip, carpenter, Old Flag Inn
Nixon George, bookkeeper (Old Flag Inn)
Nord John, miner V C C, Dickson
Nord Nills, blacksmith, Fry
Norman S, carpenter, Central Hotel
Norris Geo, prop Free Press Newspaper, Commercial
Norton John employee V C C

O

O'Brien & Dunlap, prop Shamrock Livery Stables, Albert
O'Brien, James T, (O'Brien & Dunlap) Albert
O'Brien, Mrs T, waitress, Central Hotel
O'Brien, Thos, carpenter, Central Hotel
Occidental Hotel, prop S Fiddick, cor Fitzwilliam and Selby
O'Connell, Thomas, city constable, Franklyn
Old Flag Inn, prop J E Jenkins, Bastion cor Skinner
Osbern, Jos, employee V C C
Osterhout & Kennedy, props Central Hotel, Commercial
Osterhout, W E, (Osterhout & Kennedy) Commercial
Overton, David, fmr, Cranberry Dist
Owens, R, employee V C C

P

Paffard, Fred, tallyman, Saw Mills, Prideaux
Page, Louis, painter and paper hanger, Front
Palmer, Z, miner, V C C, Irwin
Pannel, C, emyloyee V C C
Pargeter, Dan, employee V C C
Pargeter, Jas, sen, employee V C C
Pargeter, Jas, jr, employee V C C
Pargeter, John, engineer, Wallace
Pargeter, John, store-keeper V C C, Wallace
Parkin, Wm, Groceries and Dry Goods, Commercial
Parkin, John, clerk, Commercial
Parrott & Dempsey, props Delmonico Restaurant and Boarding
Parrott, Frank, (Parrott & Dempsey) Church
Parry, Thomas, (Phillips & Parry)
Pashley, J H, carpenter, Haliburton, Commercial Hotel
Patterson, Thos, miner, V C C, cor Fry and Dixon
Paul, E B, M A, principal, High School, Front
Pavill, James, employee V C C
Pawson, John, J P, cor Selby and Fitzwilliam
Peacock, James, tailor, (E Hird) Franklyn
Peacock, John, miner, V C C, Haliburton
Peacock, J, Nicol

The Most Elegantly Appointed Tailoring Parlors on the Coast.
LEASK & MORRISON, 55 GOVERNMENT STREET, VICTORIA, B. C.

SPRATT & GRAY, FOR NEW AND SECOND HAND MACHINERY.
17 to 19 Work Street, Victoria, B. C.

GO TO B. WILLIAMS & CO., for Fine HATS and CAPS, TRUNKS, VALISES, BLANKETS, Etc.
97 Johnson Street, bet. Broad and Douglas, Victoria, B. C.

THE RONISCH PIANOS *Are the Leading Pianos in B. C and have the largest sale.*
C. A. LOMBARD & CO., SOLE AGENTS, VICTORIA.

Pearce, James, miner. V C C, Haliburtou
Pearce, John, employee V C C
Pearce, John, ship caulker, Haliburton
Pearce, Wm, employee V C C
Pearse, C E, fmr, Lasqueti Isl
Pearse, F H, fmr, Lasqueti Isl
Peck, F, employee V C C
Peck, Herbert, Cavan
Peck, Thomas E, prop Peck's Hotel, East Wellington, Cavan
Pearson, C, employee V C C
Pearson, Jos, employee V C C
Pearson, J, employee V C C
Pellegrinele, waiter, Campi Restaurant
Pender, James, miner, V C C, Haliburton
Perish, Hy, helper, (R Craig)
Perkins, W H S, Dry Goods, Commercial
Perry, James, miner, V C C
Perry, James, employee V C C
Perry, John, employee V C C
Perry, John, prop Talbot Hotel, Comox rd
Perryman, T J, miner. VC C, Needham
Peters, Thos, miner, V C C, Commercial Hotel
Pettigrew, Robt, tailor, (Caldwell & Lewis) Central Hotel
Pettincourt, Arthur, carpenter, Wallace
Pettincourt, George, carpenter, Wallace
Pettingill, canvasser, Morning Courier
Phillip & Parry, props Oriental Hotel, Victoria Crescent
Phillip, James, (Phillip & Parry)
Philpott, W H, miner, Haliburton
Pibs, John, employee V C C
Pierce, Ed, miner, V C C, Haliburton
Pimbury, E & Co, chemists and stationers, Commercial
Pimbury, E, J P, (Pimbury, E & Co) Commercial
Piper, John, miner, V C C, Milton
Piper, Richard, miner, V C C, Provincial Hotel
Piper, Thomas, miner, V C C, Temperance House
Piper, Thomas, jr miner, V C C, Temperance House
Piper, Wm, Temperance House
Pizzie, F, employee V C C
Planta, A E, (Hawthornthwaite, Planta & Co) Front
Planta, J P, J P, res cor Front and Dallas sqr, Stipendiary Magistrate for Vancouver Isl, Coroner, Judge of Court of Appeal under assesment Acts etc.
Planta, Jeffery, carpenter, Departure Bay
Pleace, J H, Dealer in Hardware, Stoves, Paints, Oil and Glass, Victoria Crescent.

The Latest Fashions received as soon as published, at
A. GREGG & SON, 42 YATES STREET, VICTORIA, B. C.

READQUARTERS for BOOTS & SHOES { ERSKINE'S EMPORIUM, 132 GOVERNMENT STREET, COR JOHNSON VICTORIA, B. C.

JOHN BARNSLEY & Co. 119 Government Street, Victoria, B. C.
Agents for WINCHESTER REPEATING ARMS Co., Agents for DOMINION CARTRIDGE Co.

THE LEADING TAILORING ESTABLISHMENT 55 GOVERNMENT STREET, VICTORIA, B. C.
KEEP A FIRST-CLASS CUTTER FROM NEW YORK.

The Ronisch Pianos *Are the leading Pianos in B.C., and have the largest sale*
C. A. Lombard & Co., Sole Agents, Victoria.

Pocklington, W, miner, V C C, Haliburton
Pollard, W J, miner, V C C, Haliburton
Pollock, Robert, carpenter, Robson
Polson, John, engineer, V C C, Provincial Hotel
Poole, Wm, clerk, (A Bullock)
Porter, Thos, miner, V C C, Haliburton
Postmaster, Wm Earl, Front, Selby
Potts, Robt, miner, V C C, Haliburton
Poulton, Fred, blacksmith, V C C, Provincial Hotel
Powell, James, tracklayer, cor Irwin and Finlayson
Powell, Thos, miner, V C C, Haliburton
Powers, Dan, miner, V C C, Provincial Hotel
Praeger, E A, L F & S, Glascow, L S A, London, Fell, Obst, Soc, London, etc etc, Commercial and Bastion
Prentice, W, employee (N Saw Mills)
Presbyterian Church, cor Wesley and Fitzwilliam, Rector Rev'd James Millar
Price, James, miner, V C C, Selby
Price, Samuel, supt, Govt roads, Wesley
Priest, E, C E, landsurveyor, Departure Bay rd
Prime, Frank, miner, V C C, Haliburton
Prout, John, grainer and painter, Central Hotel
Provincial Hotel, prop Thomas Millar, Victoria Crescent
Pullwill, Fred, employee V C C
Puncheon, bricklayer, Wallace

Q

Quennell, E, rancher, Cedar District
Quennell, E, butcher and harbor master, Commercial res Lubbock Square, Fitzwilliam
Quennell, James, assistant (E Quennell) res Lubbock Square
Quinlan, F, employee V C C
Quinlan, Johnl employee V C C

R

Raine, C, employee V C C
Raine, Joh, engineer, V C C, res Talbot Hotel, Comox rd
Raines, Thos, hack driver, Commercial
Raisbeck, Thos, employee V C C
Ramsay, Geo, employee V C C
Ramsay, G, milkman, Nicol
Ramsay, Joseph, engineer, V C C, res Provincial Hotel
Randle, Albert, tinsmith, Wesley
Randle, Arthur John, tinsmith, Grace
Randle, Jos, sen, overseer No 1 shaft, Grace
Randle, Jos, junr, overman No 1 shaft, V C C, res Selby

THE LEADING TAILORING ESTABLISHMENT 55 GOVERNMENT STREET, VICTORIA, B. C.
KEEP A FIRST-CLASS CUTTER FROM NEW YORK.

SPRATT & GRAY, REPAIRING A SPECIALTY.
17 to 19 Work Street, Victoria, B. C.

GO TO B. WILLIAMS & CO., For Men's, Youth's and Boys' Clothing
97 Johnson Street, bet. Broad and Douglas, Victoria B. C

JOHN BARNSLEY & Co. 119 Government Street, Victoria, B. C.

C. A. Lombard & Co., Direct importers of PIANOS, ORGANS and MUSICAL INSTRUMENTS.
VICTORIA, B. C.

Randle, Otener, machinist, V C C, res
Randle, Wm, miner, V C C
Raper, Raper & Co, booksellers & stationers, Victoria Crescent
Raper, Alfred, (Raper, Raper & Co) res Victoria Crescent
Raper, Benjamin (R, R & Co) res Victoria Crescent
Raphael, L, miner, V C C
Raybould, Mrs W, widow, Wentworth
Rechenmacher, Fred, brewer, Nanaimo Brewery
Reese, Thos E, miner, V C C, res Haliburton
Reid, James, employee V C C
Reid, Wm, machinist, V C C, res Skinner
Reiley, James C, miner, V C C, res Milton
Renfew, Thos, employee V C C
Renwick & Horne, general blacksmiths, Bastion
Renwick John (Renwick & Horne) res Selby
Renwick. David, apprentice (Renwick & Horne)
Reynolds, Charles, employee V C C
Richards, James, miner, V C C, res Prideaux
Richards, Mrs John, widow, Prideaux
Richards, Wm J, miner, V C C, res Temperance House
Richardson, & Horner, dry goods and millinery, Commercial,
Richardson, A (Richardson & Horner) Commercial
Richardson, Abram, fmr, Cranberry District
Richardson, Benjamin, fmr, Cranberry District
Richardson, John, fmr Cranberry District
Richardson. Mrs, widow, Selby
Richardson, Richard miner, Haliburton
Richardson, Wm, employee V C C
Rickson, Jos, employee V C C
Rickson Jos employee V C C
Rickson, Mark. employee V C C
Rickson, W, employee V C C res Fraser
Rivers, John, employee V C C
Rivers, Robert, miner V C C, res Needham
Roberts, F E, master mariner, Fitzwilliam
Roberts, Richard, employee V C C
Roberts, Stephen, employee V C C
Robins, Samuel Matthew, J P, superintendent V C C, res Fry
Robinson, C, employee V C C
Rockford, E, compositor (Morning Courier)
Roe, George, wharfinger (Johnston's Wharf)
Rogers, Frank J, miner V C C, res Prideaux
Rogers, J P, employee V C C
Rollo, Geo, miner, V C C, res Irwin
Rollo, John, miner, V C C, res Missionary Row
Rolla, T, employee V C C
Romer, G, employee V C C

ERSKINE'S Boot and Shoe Emporium, 132 GOVERNMENT STREET, COR. JOHNSON. VICTORIA, B. C

JOHN BARNSLEY & CO., 119 Government Street, Victoria, B. C
IMPORTERS OF FIRE ARMS, etc. REPAIRS AND NEW WORK A SPECIALTY.

A. GREGG & SON. 42 YATES STREET, VICTORIA, B. C.
Receive the first Imported Woolen Goods in the City.

THE RONISCH PIANOS *Are unsurpassed for Tone, Touch and Durability.*
C. A. LOMBARD & CO., SOLE AGENTS, VICTORIA.

Rondeau, Henry, miner, V C C, res Needham
Rosewall, Henry, miner, Comox rd
Rosewall, James, (Cawthorn & Rosewall) res Comox rd
Ross, Dan A, messenger V C C, Esplanade
Ross, John D, employee V C C
Ross, Phillip, carpenter, Fry
Ross, Walter, fmr, Cranberry District
Rothery, Wm, employee V C C
Rous, W, employee V C C
Rowe, Charles, employee V C C
Rowe, Henry, miner, V C C, res Prideaux
Rowe, R H, miner, V C C res Haliburton
Rowley, David, blacksmith, V C C
Rowbottom, A, employee V C C
Rowbottom, F, Mason, Farquhar
Rowbottom, W, employee V C C
Rowbottom, Wm, employee V C C

Royal Hotel, Commercial St. The largest and best Hotel in the City, R Watkins, prop

Rudd, H V, clerk (Bank of B C) res Front
Rudd, J M, clerk (John Hilbert) res Bastion
Ruddock, Charles, employee V C C
Rushford, Geo, miner, V C C, res Irwin
Russell, McDonald & Co, auctioneers and general dealers Commercial
Russell, James, miner, cor Irwin & Finlayson
Russell, J, compositor (Morning Courier)
Ryan, Henry miner, V C C, Dew Drop Hotel
Rynard, C, employee V C C

S

Sabiston & Wilcox, props Commercial Hotel, Commercial
Sabiston, John, Senr, Harbor pilot, Cavan
Sabiston, John, Junr, pilot
Sabiston, Peter (Sabiston & Wilcox) Wallace
Sabiston, W, employee V C C
Saleo, John, employee V C C
Salvation Army Barracks, Capt Brereton, Fraser
Sage, E, teamster, V C C
Sage, Jos, employee V C C res Richardson
Saintna, A miner, V C C, res Finlayson
Salter, Henry, employee N Saw Mills, res Mill
Sampson, J, photographer, Victoria Crescent
Sampson, John, coal prospector and diamond drill engineer Wallace
Sammel Peter, employee V C C
Santerlar, L, employee V C C

SPRATT & GRAY, DRAUGHTSMEN AND PATENT ATTORNEYS. *17 to 19 Work Street, Victoria, B C.*

LEASK & MORRISON, THE LEADING TAILORS OF VICTORIA. 55 GOVERNMENT STREET.

JOHN BARNSLEY & CO., 119 Government Street, Victoria, B.C.

GOTO S. WILLIAMS & CO., for Fine Hats and Caps, Trunks Valises, Blankets, Etc.
97 Johnson Street, bet. Broad and Douglas, Victoria, B C

The Ronisch Pianos Are the LEADING PIANOS in B. C and have the Largest Sale
C. A. LOMBARD & CO., AGENTS, VICTORIA.

Santy, Charles, miner, V C C, Haliburton
Santim C, employee V C C
Sayce, Ed, employee V C C
Sayce, Jas, employee V C C
Scales, David, employee V C C
Scales, Geo, employee V C C
Scales, John, stone cutter, cor Fry & Dixon
Scales, John Henry, blacksmith, V C C, res Irwin
Scales, J H, teamster, Irwin
Scaulan, Michael, fmr, Cranberry District
Schilling, Richard, employee V C C Irwin
Schuloon, B, miner, V C C, res Fry
Scott, David, engine driver, V C C, res Haliburton
Scoular, Robt, Solicitor and Notary Public, Agent for the Connecticut Fire Insurance Company. Front Street.
Scouse, Wm, employee V C C
Scoville, Wm, carpenter, Front
Sehl, J, furniture dealer, Church and Commercial
Sehl, J J, manager (J Sehl) Church and Commercial
Semran, R employee V C C
Serventi, A, employee V C C
Serventi, B employee V C C
Shaw, Aaron, tinsmith, (W R Wilson)
Shaw, Alexander, J P, station agent E & N Ry, Prideaux
Shaw, Alex, employee V C C
Shaw, Geo, baker (Poodle Dog) res Commercial
Shaw, John, miner, V C C, res Occidental Hotel
Shaw, John, principal boys' school, Wesley
Shears, Charles, employee V C C, res Missionary Row, Haliburton
Sheares T, miner, V C C, res Missionary Row
Shepherd, Henry, employee V C C
Shepherd, Wm, employee V C C
Sheriff, Samuel Drake, Front, res Needham
Shields, Wm, slaughterer, Cedar District
Shier, Frank, upholsterer (J Sehl) Central Hotel
Shore, carpenter, Fitzwilliam
Shortridge, Jos employee V C C
Shumink, V G, employee V C C
Simpson, G, employee V C C
Sims, M A, employee V C C,
Sinclair, Wm, teamster, Haliburton
Slater, Wm, fmr, Cranberry District
Sloan Robt, brakesman, Prideaux
Smith Alex, miner, V C C, res Haliburton
Smith B H, collector of customs, office Front, res Prideaux
Smith Charles L, painter etc, Bastion

Immense Assortment of Boots and Shoes, } ERSKINE'S EMPORIUM, 132 GOVERNMENT ST. COR. JOHNSON. VICTORIA B. C.
Go To JOHN BARNSLEY & CO. 119 Government Street, Victoria, For SHOT GUNS, RIFLES, AMMUNITION, and SPORTING CUTLERY.
A. GREGG & SON, ARTIST TAILORS, 42 YATES STREET, Opposite Langley Street, Victoria, B. C.

C. A. Lombard & Co., Direct Importers of PIANOS, ORGANS and MUSICAL INSTRUMENTS.
VICTORIA, B. C.

Smith Donald, J P, notary public real estate agent, Commercial res cor Irwin and Farquhar
Smith F, employee V C C
Smith Henry, employee V C C
Smith James, employee V C C
Smith John, practical watchmaker, Commercial
Smith Murdoch, bartender, Identical Saloon, Victoria Crescent
Smith Norman, prop Identical Saloon, Victoria Crescent,
Smith Richard, carpenter, Haliburton
Smith Robert, assistant (E Quennell) res Haliburton
Smith Wm, plasterer, Prideaux
Snowden Hy, employee V C C
Snowden, Isaac, engine driver V C C, res Irwin
Spear, Rd, employee V C C, res Milon
Spear Wm John, carpenter, Milton
Stamp, Thos, employee V C C
Stanners Dav, employee V C C
Stark Louis, fmr Cranberry Dist
Steffen Gus, miner, V C C res Nicol
Stephenson D. constable, Departure Bay
Stephenson, Jas employee V C C
Stevens G
Stevens John C, miner, Needham
Stevens Wm, employee N Saw Mills
Stevens, Wm, blacksmith, V C C, res Cavan
Stevenson Myles, driver (A R Johnston & Co)
Stevenson Wm miner, V C C, res Haliburton
Steves Charles, employee V C C
Stewart John, cabinet maker
Stewart J D, employee V C C
Stewart Wm, chief constable and jailor, res Albert
Stewart, V, employee V C C
Stipendiary Magistrate, J P Planta, res cor Front and Dallas Square
Stirling Alex, carpenter, Prideaux
Stirtan J, J P, manager Nanaimo Water Works, Franklyn
Stockland, Sam, miner, V C C, res Haliburton
Stone, James, employee V C C
Stone John M, engineer V C C, res Fry
Stonehouse James, miner, V C C, Haliburton
Stonehouse Robt, miner, V C C, res Haliburton
Stonehouse W J, employee V C C, res Haliburton
Stonehouse William, miner V C C res Haliburton
Stonley C, miner, V C C
Stoveall, fmr, Cranberry District
Stoveall Mrs, widow and fmr, Cranberry District

THE LEADING TAILORING ESTABLISHMENT 55 GOVERNMENT STREET, VICTORIA, B. C.
KEEP A FIRST-CLASS CUTTER FROM NEW YORK.

SPRATT & GRAY, FOR BRASS GOODS AND PIPE FITTINGS.
17 to 19 Work Street, Victoria, B. C.

B. WILLIAMS & CO., Keep always in Stock a first-class Assortment of Underwear, all sizes and Prices. See them.
97 Johnson Street, bet. Broad and Douglas, Victoria, B. C.

Go To JOHN BARNSLEY & CO. 119 Government Street, Victoria,
For Sport Guns, Rifles, Ammunition and Sporting Goods

The Ronisch Pianos Are the leading Pianos in B.C., and have the largest sale.
C. A. Lombard & Co., Sole Agents, Victoria.

St Paul's Episcopal Church, Rev John Booth Good, Church
Stringer John employee V C C
Strong J A, managing editor Morning Courier
Stuart J, miner, V C C, res Fitzwilliam
Sullivan D, employee V C C
Sullivan, Thos, employee V C C
Sullivan T, employee V C C
Summerhayes Alfred, bricklayer Wallace
Summer A, employee V C C
Suter G, employee V C C
Sutherland Dan, miner V C C, res Britannia Hotel
Sutton Joseph, miner, Cavan
Swain A C, employee V C C
Swift Mrs, widow Wentworth

T

Tagart J E R, clerk, V C C, Victoria Crescent
Talbot Hotel, prop John Perry, Comox rd
Taylor C, employee V C C
Taylor David, miner, V C C, Missionary Row
Taylor Geo, carpenter, Nicol
Taylor James, employee V C C
Taylor Peter, miner, Fry
Taylor Wm, employee V C C
Teague John, employee V C C
Telephone Central Office, Geo E Cavalsky, Victoria Crescent
Templar I, carpenter, V C C, Provincial Hotel
Temperley Geo, employee V C C
Thames Henry, carpenter, Fraser
Thomas Alfred, manager, Nanaimo Gas Co, Temperance House
Thomas A S, employee V C C
Thomas B, employee V C C
Thomas David, miner, V C C, Irwin
Thomas D W, employee V C C
Thomas E, miner, Farquhar
Thomas James, miner, V C C, Haliburton
Thomas Price, Wentworth
Thomas W, employee V C C
Thomas Wm, fmr, Cranberry Dist
Thompson Adam, miner, V C C, Haliburton
Thompson James W, miner, V C C, Nicol
Thompson Jas, employee V C C
Thompson John, carpenter, Nicol
Thompson Jonathon, miner, V C C Haliburton
Thompson Joseph, miner, V C C, Haliburton
Thompson Joshua, miner, V C C, Haliburton

ERSKINE'S Boot and Shoe Emporium. 132 GOVERNMENT STREET, COR. JOHNSON. VICTORIA, B. C.

Go To JOHN BARNSLEY & CO. 119 Government Street, Victoria, For Shot Guns, Rifles, Ammunition, and Sporting Cutlery.

The Most Elegantly Appointed Tailoring Parlors on the Coast. LEASK & MORRISON, 55 GOVERNMENT STREET, VICTORIA, B. C.

The Latest Fashions received as soon as published, at
A. GREGG & SON. 42 YATES STREET, VICTORIA, B. C.

The Ronisch Pianos Are UNSURPASSED for Tone, Touch, and Durability.
C. A. LOMBARD & CO., AGENTS, VICTORIA.

Thompson William, miner, V C C, Missionary Row
Thompson Wm, miner, V C C, Haliburton
Thompson W H, LeBallister & Thompson, Commercial
Thomson Geo, M P P, Franklyn
Thoog Wm, employee V C C
Thornhill Thomas, horse shoer, (Renwick & Horne)
Tibbett Geo, miner, Old Flag Inn
Tinkley J W, employee V C C
Todd Robt, prop and publisher Morning Courier, Commercial
Todd Wm, laborer, V C C, Haliburton
Townsend Wm, driver, (O'Brien & Dunlap)
Townsley C, employee V C C
Tracey John, employee V C C
Tree Wm, miner, Old Flag Inn
Tregonning W, wharfinger, Departure Bay
Trounce Wm, nightwatchman, Skinner
Trudell Henry, employee (N Saw Mills)
Trumper Jos, carpenter, V C C, Dunsmuir
Tucker A, employee V C C
Tunstall Jas, miner, V C C, Nicol
Turbett Wm, employee V C C
Tweed Ed, miner, V C C, Cavan
Tweed Jos, employee V C C
Tylor Christ, miner, Britannia Hotel
Tylor Jos, employee V C C

U

United States Consular Agent, J H Hawthornthwaite, office Church
Uny Wm, employee (N Saw Mills)

V

Vager Frank, employee V C C
Vahle Fred, miner, V C C, Haliburton
Vancalpin Rod, painter, Oriental House
Vancouver Coal Co. Ld, S M Robins superintendent, office cor Farquhar & Esplanade
VanHouten McGregor E, druggist, (Pimbury & Co) Albert
VanHouten Walton, tinsmith, Albert
Vawdon James, employee V C C
Vickers John W, miner, V C C, Fry
Vipond George, teamster, Albert
Vipond George, jr, teamster, Albert
Vipond Joseph W, teamster, Albert
Vidond Jos, teamster, Albert
Vodden Lawrence, assistant, Old Flag Inn

The Most Elegantly Appointed Tailoring Parlors on the Coast.
LEASK & MORRISON, 55 GOVERNMENT STREET, VICTORIA, B. C.

SPRATT & GRAY, FOR NEW AND SECOND HAND MACHINERY.
17 to 19 Work Street, Victoria, B. C.

GO TO B. WILLIAMS & CO., for Fine HATS and CAPS, TRUNKS, VALISES, BLANKETS, Etc.
97 Johnson Street, bet. Broad and Douglas, Victoria, B. C.

Go To JOHN BARNSLEY & CO. 119 Government Street, Victoria,

THE RONISCH PIANOS Are the Leading Pianos in B. C and have the largest sale.
C. A. LOMBARD & CO., SOLE AGENTS, VICTORIA.

HEADQUARTERS for BOOTS & SHOES { ERSKINE'S EMPORIUM, 132 GOVERNMENT STREET, COR. JOHNSON, VICTORIA, B. C.

W

Waddington Sam, fmr, Nanaimo Dist
Waine Alex expressman, LeBallister & Thompson
Wake B H, fmr, Valdrez Isl
Wall Alfred, machinist, V C C, Haliburton
Wall Thomas, carpenter, Wallace
Wall Wm H, overseer machine shops, V C C, Haliburton
Wall William, engineer, V C C, Haliburton
Wallace James, employee V C C
Wallace Samuel, miner, V C C, Richardson
Walker, blacksmith Central Hotel
Walker Edward, carpenter, Departure Bay
Walker Geo, miner, V C C, Comox rd
Walker Joseph, engineer, Departure Bay
Walker K, employee V C C
Ward J B, fruiterer, Commercial
Wardill C A, marine engineer, V C C, Albert
Waring John, employee V C C
Waters Wm, employee V C C
Watkins John, cigar maker, Royal Hotel
Watkins Richard, prop Royal Hotel, Commercial
Watson Aaron, employee V C C
Watson Andrew, miner, V C C, Finlayson
Watson Mrs A V, artist, Nicol
Watson John S, steward Nanaimo Hospital
Watson John, employee V C C
Watson Jno, employee V C C
Watson Joseph, miner, V C C, Richardson
Watson N, miner, Nicol
Watson Robert, machinist, V C C, Franklyn
Watson W, employee V C C
Watt John, miner, V C C, Haliburton
Wautsberg F, employee N C C
Wearing John, laborer, Haliburton
Webb Joseph, Dunsmuir
Webb Moore, miner, Britannia Hotel
Webb Wm E, alderman, Nanaimo Bakery, Victoria Crescent
Webster J, employee V C C
Webster Wm, employee V C C
Weeks John, employee V C C
Wegher Frank, miner, Irwin
Wells Wm, laborer, Prideaux
Wenberg John, carpenter, Departure Bay
Wenborn Fred, gardener, Fraser
Wenborn R J, Nanaimo Machine Works, Fraser rd
Wenborn W T, butcher, Haliburton

JOHN BARNSLEY & Co. 113 Government Street, Victoria, B. C.
Agents for WINCHESTER REPEATING ARMS Co., Agents for DOMINION CARTRIDGE Co.

A. GREGG & SON, ARTIST TAILORS, 42 YATES STREET
Opposite Langley Street, Victoria, B. C.

THE LEADING TAILORING ESTABLISHMENT 55 GOVERNMENT STREET, VICTORIA, B. C.
KEEP A FIRST-CLASS CUTTER FROM NEW YORK.

The Ronisch Pianos *Are the leading Pianos in B.C., and have the largest sale*

C. A. Lombard & Co., Sole Agents, Victoria.

Werrell, employee V C C
Westfield Mrs, widow, Haliburton
Whitehead Geo, employee V C C
Whitfield Bros, Boot & Shoe store, Victoria Crescent
Whitfield George, (Whitfield Bros) Fraser
Whitfield John, employee V C C
Whitfield Randolph, (Whitfield Bros) Wallace
Wickzer J, employee V C C
Wilcox James, (Sabiston & Wilcox)
Wilcox Sam, miner, Prov
Wilkinson John, miner, V C C, Albert
Wilkinson Wm, employee V C C
Wilks Thomas, laborer, Haliburton
Williams Arthur, cutter, (Davies & Beveridge) Royal Hotel
Williams Charles, cook Britannia
Williams C, teamster, (R Mayer & Co)
Williams Dav I, employee V C C
Williams David, employee V C C
Williams Frank, employee V C C
Williams James, miner, V C C, Temperance House
Williams J s H, miner, V C C, Haliburton
Willia s John, laborer, V C C, Haliburton
Williams John, Grocer Store, Haliburton
Williams John, miner, V C C, Haliburton
Williams J Z, employee V C C
Williams R, miner, V C C, Nicol
Williams Thos, employee V C C
Williams Thomas, bartender, Occidental Hotel
Williams W M, carpenter, Old Flag Inn
Williams Willi m, miner, V C C, Nicol
Williams William, woodsman, Royal Hotel
Willis Frank, miner, V C C, Haliburton
Willis Robert, miner, V C C, Haliburton
Willis Thos, miner, V C C, Haliburton
Willist Henry, employee (N Saw Mill)
Wilson Arthur, employee V C C
Wilson Chas, carpenter, Haliburton
Wilson Dan, employee V C C
Wilson John, miner, Dixon
Wilson John, employee V C C
Wilson J H, employee V C C
Wilson Mrs, widow, Prideaux
Wilson Thos, miner, V C C, Haliburton

Wilson Walter, Commercial st, Importer of Stoves, Grates, Ranges, Pumps, Lead Pipe, Zinc etc, Manufacturer of Tin, Copper, Zinc and Sheet Iron Ware, also Metal Roofer.

THE LEADING TAILORING ESTABLISHMENT 55 GOVERNMENT STREET, VICTORIA, B. C.
KEEP A FIRST-CLASS CUTTER FROM NEW YORK.

SPRATT & GRAY, REPAIRING A SPECIALTY.
17 to 19 Work Street, Victoria, B. C.

JOHN BARNSLEY & Co. 118 Government Street, Victoria, B. C.

GO TO B. WILLIAMS & CO., For Men's, Youth's and Boys' Clothing
97 Johnson Street, bet. Broad and Douglas, Victoria B. C

C. A. Lombard & Co., Direct importers of PIANOS, ORGANS and MUSICAL INSTRUMENTS.
VICTORIA, B. C.

Wil'ernwood, L S, employee V C C, Temperance House
Wintemuth, machinist, res Temperance House
Wise, John, pressman (Morning Courier)
Wolfe, Marcus (A Mayer & Co) res Wallace
Woobank, B, miner V C C, Haliburton
Woobank, Geo, miner, V C C, Haliburton
Woobank, Joseph, miner, V C C, Haliburton
Wood, Joseph, Farquhar
Woodburn, Martin, employee V C C
Woodburn, Moses, employee V C C
Woodburn, Peter, employee V C C
Woodill, John, prop boarding house, Front
Woodman, W, engineer V C C, res Nicholas
Woodword, H W, carpenter, Skinner
Woodward, Iram, carpenter, Skinner
Wolcok James, res Vinter
Worrell, miner, Dewdrop Hotel
Wright, Dan, employee V C C
Wylie, John, employee V C C
Wynne, John. bartender (Royal Hotel)

Y

Yates Ben employee V C C
Yates, James miner V C C, Farquhar
Young B, employee V C C
Young C, notary public, Departure Bay
Young James, salesman, N Equitable Pioneer Society, res Nicol
Young John, employee V C C
Young Reuben, miner, V C C
Young Wm, miner, V C C, res Haliburton
Young W C, employee V C C

Z

Zanornala Mike, employee V C C, res Mill

T. N. HIBBEN & CO.,
ESTABLISHED 1858,
BOOKSELLERS & STATIONERS,
Government St., VICTORIA, B. C.

A. GREGG & SON. 42 YATES STREET, VICTORIA, B. C.
Receive the first Imported Woolen Goods in the City.

ERSKINE'S Boot and Shoe Emporium, 152 GOVERNMENT STREET, COR. JOHNSON. VICTORIA, B. C

JOHN BARNSLEY & CO., 119 Government Street, Victoria, B. C
IMPORTERS OF FIRE ARMS, etc. REPAIRS AND NEW WORK A SPECIALTY.

The Vancouver

DAILY & WEEKLY

NEWS ADVERTISER.

MANUFACTURING • STATIONERS,

PRINTERS AND BOOK BINDERS.

BANK DRAFTS, CHECKS,

NOTE AND RECEIPT FORMS

PRINTED, PERFORATED AND BOUND

AND NUMBERED IN DUPLICATE.

☞ **Orders for Book Binding left with Mr. ZED S. HALL, New Westminster, will receive Prompt Attention.**

JOHN BARNSLEY & CO., 119 Government Street, Victoria, B.C

IMPORTERS OF FIRE ARMS, etc. REPAIRS AND NEW WORK A SPECIALTY

The Ronisch Pianos Are the LEADING PIANOS in B. C. and have the Largest Sales.
C. A. LOMBARD & CO., AGENTS, VICTORIA.

WELLINGTON.

Wellington in the dominion electoral district of Vancouver and provincial of Nanaimo comprises North, East and South Wellington and is exclusively a mining district. Departure Bay is about three miles north of Nanaimo and is the shipping point of the Wellington collieries owned by Messrs. Dunsmuir & Sons. These collieries are situated in the Mountain and Wellington districts and comprise the Wellington mine and adit level (not now worked) and Nos. 3, 4, 5 and 6 pits.

The coal in these mines is worked on the pillar and stall system, large pillars of coal are left, being nearly one-third of the bulk of the coal. An examination is made monthly by a deputation of the miners employed, they being furnished with everything requisite to make a complete examination.

The out put for the year 1888, was 198, 392 tons, the number of hands employed 695, earning per day from $3.50 to $4.50

No. 3 pit in the valley of the Millstream river is worked with the fan shaft as upcast and all the workings are by way of a slope starting about 70 yards south from the bottom of the shaft. Ventilation is good, is on the separate split system, one on the south side and two main divisions to the north side of the slope.

No. 4 pit is down on the top of a high bluff overlooking the Mildstream valley. The coal is worked from what are known as the north and south side workings; the workings of the mine are on the same system as No. 3 pit except a small place on the south side where they are now opening out to the long wall system. Ventilation is good, motive a large fan on the top of the upcast shaft, kept constantly running by a powerful steam engine, and also on the separate split system.

No. 5 pit. From this pit there is a branch line from the E & N Railway. Ventilation is very good ; motive power a large fan on top of the upcast shaft and also ventilation by the separate split system with five main divisions.

In this pit occurred the disastrous explosion on Jan. 24th, 1887 when 77 lives were lost, 31 being white men and 46 chinese.

No. 6 sinking shaft is fully 900 yards east of No. 4 pit and not far from No. 2 of the East Wellington Co's shaft. This pit is now down 775 feet and will have to go nearly 200 feet further before coal is reached. The railway system is already extended to this pit.

East Wellington Collieries owned by the East Wellington Coal Co, (R. Chandler Esq) consists of No. 1 and 2 shafts, and are worked on the long wall system. The two shafts are fully half a mile apart in a direct course, the places are connected underground and in the winding of the workings there are 1400 yards of a level to connect. Ventilation is good, motive power, a furnace at No. 1 pit, one division of which is upcast for both places, the other division being the downcast for the part of the workings of No. 1 pit. The air comes in at one end of the division and out at the other and as the goaf behind is well filled there is not much chance for gas to collect.

The output of coal for 1888 was 30, 092 tons, giving employment to 132 men, earning per pay being from $3.00 to $5.00.

ERSKINE'S Boot and Shoe Emporium, } 132 GOVERNMENT ST., COR. JOHNSON VICTORIA, B. C.

JOHN BARNSLEY & Co. 119 Government Street, Victoria, B. C.
Agents for WINCHESTER REPEATING ARMS Co., Agents for DOMINION CARTRIDGE Co.

A. GREGG & SON. ARTST TAILORS, 42 YATES STREET
Opposite Langley Street, Victoria, B. C.

LEASK & MORRISON, THE LEADING TAILORS OF VICTORIA.
55 GOVERNMENT STREET.

THE RONISCH PIANOS Are unsurpassed for Tone, Touch and Durability.
C. A. LOMBARD & CO., SOLE AGENTS, VICTORIA.

WELLINGTON.

Including North, South and East Wellington.

Abrahamson Mat, carpenter, N
Akenhead Tom, fmr, Mountain Dist
Allen John, miner, E
Allen John, woodsman, S
Anderson A B, assistant, James Harvey N
Anderson George, miner, E
Anderson Henry, watchman, E
Anderson John, miner, N
Anderson John, miner, N
Anderson Robt, miner, N
Anderson Wm, miner, N
Andrews John, miner, N
Armstrong Peter, logger, E
Ard J A, carpenter, N
Axelson Charles, engineer, N
Badcock Wm, expressman and mail carrier, E
Bagonia D, miner, N
Bagot Anthony, miner, N
Baker Wm, miner, N
Bailey Thomas, miner, N
Bailey Wm, miner, N
Baillie E, miner, N
Bainbridge George, sawyer, E
Bains Peter, miner, E
Bales Thomas, engineer, N
Balgnin Camallia, blacksmith,
Balutto J, miner, N
Barlow John, miner, E
Barnes James, miner, E
Bate Thos, engineer,
Bateman Sam, miner, N
Bates A S, miner, N
Baxter E, miner, N
Bayley, Thos, miner, N
Beard Thos, miner, N
Beauchamp R, milk ranch, N
Beecham Ed, miner, N
Beegan James, miner, N
Begg Thos, miner, N
Bell J A, miner, N
Bell John, miner, N
Bell John, miner, N
Bell J J, miner, N
Belton Thos, miner, N
Belyea John, stable boss, N
Benito B, miner, N
Benniditto C, miner, N
Berry E, miner, N
Berry Richard, miner, N
Berto D, miner, N
Berto John, miner, N
Betram Thos, banksman, E
Beveridge Thos, engineer, E
Bickle Thos, miner, N
Bigstaff B, miner, N
Black, John, miner, N
Blair Henry, miner, T
Blair Joseph, miner, N
Blake J, miner, N
Blakely Thos, miner, N
Bloomgus C, miner, N
Blunt A, miner, N
Boign A, miner, N
Boign P, miner, N
Borghina L, miner, N
Boyce T, miner, N
Boya J, miner, N
Bowater C, miner, E
Bowater Wm, miner, E
Braize Evan, miner, E
Brennan Rich, miner, E
Brittle Robt, miner, E
Brooks Henry, miner, N
Brown Andrew, miner, E
Brown E, miner, N

LEASK & MORRISON, THE LEADING TAILORS OF VICTORIA.
55 GOVERNMENT STREET.

JOHN BARNSLEY & Co. 119 Government Street, Victoria, B. C.

SPRATT & GRAY, DRAUGHTSMEN AND PATENT ATTORNEYS.
17 to 19 Work Street, Victoria, B. C.

GOTT B. WILLIAMS & CO., for Fine Hats and Caps, Trunks Valises, Blankets, Etc.
37 Johnson Street, bet. Broad and Douglas, Victoria, B C

The Ronisch Pianos Are the LEADING PIANOS in B. C and have the Largest Sale
C. A. LOMBARD & CO., AGENTS, VICTORIA.

Immense Assortment of Boots and Shoes, } ERSKINE'S EMPORIUM, 132 GOVERNMENT ST. COR. JOHNSON. VICTORIA B. C.

Brown Geo, miner, N
Brown James, butcher, E
Brown James, miner, E
Brown Joseph, miner, N
Brown Wm, miner, N
Brown Wm, miner, E
Bryant Thos, miner, N
Bryce August, miner N
Bryden John, fireman, N
Bryden, John, manager Wellington collieries, N
Bryden, John, jr, clerk, N,
Bulloch Ed, miner, E
Burn John, miner, E
Burns, Michael miner, N
Butler Geo, logger, E
Cameron Alex, timber contractor, E
Cameron, Colin, drover, East Wellington
Campell, Frank, miner, East Wellington
Campell, James, miner, North
Campell, Michael, miner, North
Campell, Thos, miner, North
Cantield, Wm, miner, East Wellington
Cannana, Louis, miner, North
Carlson, N, miner, East
Carlson, Simon, miner, East
Carmichael, Wm, miner, East Wellington
Carmichael, Wm, miner, East Wellington
Carstairs, John, engineer North
Carter, Joseph, miner, North
Carthew, James carpenter, N
Cavellers, L miner, N
Chadsey, Wm, engineer, N
Chagnot, Ed, miner, N
Chalmers David L, fmr, Nanaimo
Chambers, woodsman, S
Chandler, Wm S, Supt E Wellington Coal Co, res E
Chisholm Duncan, miner E
Christie, Revd James, Presbyterian minister, N
Clark, John, miner, N
Clarke, Wm, miner, E
Clarkeson, Alex, fireman, N
Colar, John, miner, N
Comford, Patrick, miner E
Conlin, James, miner, N
Conway, James, miner, N
Cook, William, miner N
Cooper, Thos, fmr, N
Costigan, Wm, miner, E
Cottle, John, miner N
Coulter, Hellis, miner, N
Craig, Wm, miner, N
Craven, Webster, miner, E
Crombie, Alex, engineer, N
Croston, H. fireman, N
Crowther, Thos, miner, E
Crowley, Dan, miner, E
Cruthers, David, miner, N
Curry, John, agent for Leahy Brewery, N
Dahn, John, miner, E
Davenport, Wm, woodsman, S
Davis, E L, miner, N
Davis, Edward, miner, E
Davis, Geo, miner, N
Davis, J W, miner, E
Davis, Thos, miner, N
Davis, T L, miner, N
Daykem, Isaac, miner, E
Delahay, Wm, blacksmith, E
Dement, G, miner, N
Derby, Rooney, miner, N
Dickenson, M, assistant manager, Wellington Colleries, N
Diggan, James, miner, N
Dixon, Daniel, fire boss, E
Dixon, J D, prop Somerset House, Comox rd, N
Dizzy, Alex, miner, N
Dodson, Mrs, widow, S
Dodds James, miner, N
Donner, Wm, miner, N
Donohue, Michael, miner, E

Go To JOHN BARNSLEY & CO. 119 Government Street, Victoria, For Shot Guns, Rifles, Ammunition, and Sporting Cutlery.

A. GREGG & SON, ARTIST TAILORS, 42 YATES STREET, Opposite Langley Street, Victoria, B. C.

THE LEADING TAILORING ESTABLISHMENT 55 GOVERNMENT STREET, VICTORIA, B. C. KEEP A FIRST-CLASS CUTTER FROM NEW YORK.

C. A. Lombard & Co., Direct importers of PIANOS, ORGANS and MUSICAL INSTRUMENTS.
VICTORIA, B. C.

Doyle, Andrew, miner, N
Drew, Rich Senr, manager saw mill, E
Drew, Richard, jr, miner, E
Drew Wm, miner, E
Ducar J, miner, N
Dudley E, miner, N
Duggan A, miner, N
Dunbar Geo, fmr, N
Dunlap Rod, miner, E
Dunn Robt, underground foreman, E
Dunsmore Robt, miner, N
Dwyer Thos, miner, N
Dunsmuir R & Sons, props Wellington Collieries, Departure Bay
Dunston Wm, miner, N
Eberts D W, M D, N
Edgar Thos, miner, N
Edwards John D, miner, N
Edwards Wm, miner, N
Ellis Charles, engineer, N
Ellis Harry, miner, E
Ellis William, engineer, N
Erricson Alex, miner North
Erricson H, miner, N
Eslick Joseph, miner, N
Evans Ed, laborer, N
Evans Richard, miner, E
Fear J, private boarding house, Comox rd, Mt Somerset, N
Fenton Wm, engineer, N
Fitzsimmons Frank, miner, N
Fitzsimmons James, miner, N
Flemming Lewis, miner, N
Fortin Joseph, miner, N
Foster Thomas, miner N
Foucreault Thos, teamster, Saw Mills, S
Fox William engineer, N
France John, engineer, N
Frances William, miner, E
Frank J B, helper, E
Freethy Robt, laborer, E
Frost & Wall, carpenters, E
Frost G H, carpenter, E
Frost J (Frost & Wall) E
Gaffney Patrick, miner, N
Galloway A, senr, miner, N
Galloway Robt, miner, N
Gallagher D, miner, N
Garibaldi A, miner, N
Gillel Thos, miner, N
Gillespie John, weighman, N
Gilley Joseph, miner, E
Gillis Dan, carpenter, N
Gillis Duncan, miner, N
Gillstaff B, miner, N
Gilmour Joseph, miner, N
Godfrey Seth, miner, N
Godfrey Seth, miner, N
Golder Robt, hostler, E
Goldsworthy Thomas, bartender (Somerset House) N
Gopp Will, miner N
Graham David, logger E
Graham Geo, teamster, E
Grant & Mounce, Wellington Saw Mills S
Grant Robt (Grant & M) S
Green George, miner, N
Green James, miner N
Greenback, Alex, miner E
Greenwell John B, miner, N
Griffiths L, fireman, N
Griffiths Wm, miner, E
Grubb Mark, engineer, N
Grundy W, miner, E
Hadros Frank, miner, N
Haggart James, overman, N
Haggart T, miner, N
Hague John, miner, N
Hall Ralph, miner, N
Hallow John, miner, N
Hann Wm, miner, N
Harris J, miner, N
Harris Richard, miner, N
Harris Wm, miner, N
Harrison Will, weighman, miner, N
Harroway Sam, laborer, N

THE LEADING TAILORING ESTABLISHMENT 55 GOVERNMENT STREET, VICTORIA, B. C.
KEEP A FIRST-CLASS CUTTER FROM NEW YORK.

SPRATT & GRAY, FOR BRASS GOODS AND PIPE FITTINGS.
17 to 19 Work Street, Victoria, B. C.

B. WILLIAMS & CO., Keep always in Stock a first-class Assortment of Underwear, all sizes and Prices. See them.
97 Johnson Street, bet. Broad and Douglas, Victoria, B. C.

Go To JOHN BARNSLEY & CO. 119 Government Street, Victoria,
For Sport Guns, Rifles, Ammunition and Sporting Cutlery

The Ronisch Pianos *Are the leading Pianos in B.C. and have the largest sale.*
C. A. Lombard & Co., Sole Agents, Victoria.

Hartman Nelson, miner, N
Hartman Robt, miner, N
Harvey James, General Merchandise, N
Harvey, Richard, miner, E
Haskins Joseph, miner, N
Havista Samuel, miner, N
Herrin Deva, miner, N
Heyworth, Thos, miner, N
Hill James, postmaster, N
Hill Matthew, miner, N
Hillier, miner, N
Hilton George, Rly track, E
Hinksman Wm, miner, E
Hird D, miner, N
Hird Robt, miner, N
Hohadalla Andrew, miner, E
Holla R, miner, N
Homley Arthur, miner, N
Hoop Francis Joseph, logger, E
Hopa Thos, miner, E
Hopkins J, miner, N
Horne Mrs W, widow, N
Horth C W, tallyman, E
Hoskin R, miner, E
Hudson Mrs, widow, N
Hudson Richard, miner, E
Hudson Sam, miner, N
Hughes Ed, miner, N
Hugo J, miner, N
Hundon Wm, miner, N
Hunel G, miner, N
Isaacs Peter, miner, N
Ivey Sam, laborer, N
Jacobson Jacob, miner, N
Jackson Bear, miner, N
Jackson Oscar, miner, N
Jackson Wm, miner, N
Jarvis R, miner, N
Jenkins James, miner, N
Jenkins Thos, miner, N
Jenkins Wm, miner, E
John D, miner, N
John Joseph, miner, E
Johnson Jerry, miner, E
Johnson John, miner, E
Jones David, miner, N
Jones Ed, engineer, N
Jones Edward, miner, E
Jones Fred, miner, E
Jones Fred, miner, E
Jones Henry, miner, N
Jones H R, miner, N
Jones J B, overman, N
Jones Joe, miner, N
Jones J, miner, N
Jones Joseph, miner, N
Jones Lodwig, private boarding house, N
Jones L, miner, N
Jones Mrs James, General store
Jones Mrs, widow, N
Jones Morgan, miner, N
Jones Sam, butcher, N
Jones T, miner, N
Jones Thomas, miner, N
Jones W T, miner, N
Jones Walter, driver, James Harvey, N
Jordan Wm, miner, N
Kane James, lab, miner, N
Karlson I J, miner, N
Karlson J, miner, N
Karst H, miner, N
Kay, James, miner, N
Kelly John, miner, N
Kelly Robt, miner, E
Kelly Robt, miner, E
Kemp W J, miner, N
Kemper, Charles, fmr, N
Kennedy, James, engine driver, N
Kennedy, Thos, miner, E
Kerr, Wm, miner, N
Kesley, John, fireman, N
Kelby, Phillip, machinist, N
Kilpatrck, Dan, miner, N
Kilpatrick, Robert, livery stable
Kilpatrick, Thos, miner, N
Kilpatrick, Thomas, carpenter
King, John, miner, N
Kirk, Hugh, miner, N
Klash, A, miner, N
Korn, August, miner N

ERSKINE'S Boot and Shoe Emporium. 132 GOVERNMENT STREET, COR. JOHNSON. VICTORIA, B. C.

GO TO TOLLEY & STAPLEY & CO. 119 Government Street, Victoria, for SHOT GUNS, RIFLES, AMMUNITION, and SPORTING CUTLERY.

The Most Elegantly Appointed Tailoring Parlors on the Coast. LEASK & MORRISON, 55 GOVERNMENT STREET, VICTORIA, B. C.

The Latest Fashions received as soon as published, at
A. GREGG & SON. 42 YATES STREET, VICTORIA, B. C.

The Ronisch Pianos Are UNSURPASSED for Tone, Touch, and Durability
C. A. LOMBARD & CO., AGENTS, VICTORIA.

Lang, Joseph, miner, N
Lark, Thos, miner, N
Larkin, Wm, miner, E
Lewis, D W, miner, N
Lewis, John, engineer N
Lewis, John, miner, N
Lewis, Joseph, miner, N
Lewis, Joseph, weighman, N
Lindsay, W A, paymaster, N
Little, John, miner, N
Little, Thomas, miner, N
Lobley, Wm, miner, F
Lumb, Mark, miner, E
Madden E, miner, N
Madock T, miner, N
Magrooni M, blacksmith, N
Malpras Joseph, miner, N
Manning, miner, N
Manuel Wm, miner, N
Marshall Alex, miner, N
Marshall Thomas, engineer, E
Martin Charles, N
Matheson Matthew, miner, N
Matheson Murdock, carpenter,
Matson Jacob, miner, N
Matson John, miner, N
Matt C, miner, N
Matthews John, fireman, N
McArthur D. carpenter, N
McCall John. miner, E
McCourt Thos, miner, N
McCourt Thomas, miner, E
McCoy Henry, miner, E
McDermott James, miner, N
McDonald Alex, blacksmith, N
McDonald J M, foreman section,
McDonald Murdock, blacksmith
McGargle Charles, miner, N
McGee Andrew, miner, N
McGregor Wm, miner, E
McIntosh Alex, woodsman, S
McIntosh D, miner, N
McIntosh James, carpenter, N
McKay J L, school
McKay James, miner, N
McKay, Miss M, school teacher
McKeddy, D, miner, N
McKimson, Thos, miner, N
McKinlay, James, miner, N
McKinnel, Andrew, miner, E
McKinnel, James, miner, E
McKinnon, D, miner, N
McKnight, A, machinist, N
McLay, Robt, miner, E
McLey, Robt, miner, E
McLeod, Angus, miner, N
McLeod, Duncan, engineer, E
McLeod, John, miner, N
McLeod, John, miner, N
McMillan, A, fireman, N
McMillan, Dan, carpenter, E
McMillan, Henry, fireman, N
McMillan Mrs, boarding house
McMullen, miner, N
McMullen James, sawyer, Saw Mill, S
McMurtric Andrew, miner, N
McNeil Mrs J, widow, N
McNeven Duncan, miner, E
McTaggart Wm, miner, E
Mercier Stephen, miner, N
Meredith George, miner, N
Metral Stephen, miner, N
Millburn Thos, miner, N
Miller Gus, miner, N
Miller James, woodsman, S
Miller Sam, woodsman, S
Mitchell George, miner, N
Moffatt Andrew, miner, E
Monroe, Thos, carpenter
Monroe, Thos carpenter, S
Monroe, Wm, miner, N
Morgan, John, engineer, N
Morgan, Wm, miner, N
Morland, R R, miner, N
Morris, Thos, miner, N
Morris, Wm, miner, E
Morrison, John, engineer, E
Morrison Peter, miner, N
Morrison Phillip, bartender, E
Mortimer Sydney, mill hand, S
Mosby Wm, miner, E
Moss W H, miner, N
Mott Peter, miner, N

The Most Elegantly Appointed Tailoring Parlors on the Coast.
LEASK & MORRISON, 55 GOVERNMENT STREET, VICTORIA, B. C.

SPRATT & GRAY, FOR NEW AND SECOND HAND MACHINERY.
17 to 19 Work Street, Victoria, B. C.

GO TO B. WILLIAMS & CO., for Fine HATS and CAPS, TRUNKS, VALISES, BLANKETS, Etc.
97 Johnson Street, bet. Broad and Douglas, Victoria, B. C.

THE RONISCH PIANOS Are the Leading Pianos in B. C and have the largest sale.
C. A. LOMBARD & CO., SOLE AGENTS, VICTORIA.

Mounce Harry, engineer, Saw Mill, S
Mounce, Lewis (Grant & Mounce) S
Muir, Robert, mill hand, E
Muisant, A, miner, N
Murphy, L A, carpenter, N
Murphy, Michael, miner, E
Myers, Charles, logger, E
Miller, George, miner, N
Mitchell, Charles, miner, E
Morris, Richard, blacksmith, N
Nash George, woodsman, S
Nash Isaac, miner, N
Neil Wm, miner, E
Nelson John, stonemason, N
Noie Wm, miner, N
O'Dea Michael, fmr, N
Ogens Mac, miner N
Olson Wm, miner, N
Orr Alex, miner, E
Parratt Joseph, miner E
Parrott James, prop Half Way House, Comox rd E,
Parry James, miner, N
Pascoe James, miner, E
Pascoe Thomas, miner, E
Patrey Joseph, miner, N
Patterson Peter, miner, E
Pattison James, miner, E
Patton A, Chinese boss, N
Payne John, banksman, E
Pearson Thos, miner N
Peck Thos Eric, prop Peck's Hotel, E
Perry John, prop Talbot Hotel, Comox rd, Mountain District
Peters Isaac, miner, N
Petrona Alex, miner, N
Pevidore John, miner, N
Phillips Geo, miner, F
Picchinia G, miner, N
Pierson John, miner, N
Pierson, Wm, miner, N
Pippey Robt, book keeper, E
Pistone John, miner, N
Poppelwell Amos, blacksmith N
Pope W F C, station agent, N
Potter James, miner, N
Price Edward, miner, N
Price John, miner, E
Pringle Wm, carpenter, N
Quinn Michael, miner, E
Quinn Wm, miner, E
Rafter Wm, miner, N
Raine J, miner, E
Ramsay John, blacksmith, E
Ray, James, miner, N
Raralks B, miner, N
Reed Wm, logger, E
Regard Leo, blacksmith, N
Reid James, machinist, N
Reilly P, miner, N
Reinhard Chas, mill hand, N
Renwick Thos, engineer, N
Rice Thos, miner, N
Richards Dave, miner, N
Richards Thos, miner, N
Richards Thos, miner, N
Richardson Geo, miner N
Richardson Wm, teamster, S
Riethel, Otto, miner, E
Roberts Ellis, mill hand, S
Roberts Martin, miner E
Roberts R, miner, N
Roberts S B, brakesman, E
Roberts William, engineer N
Roberts W R, watchmaker N
Robinson, miner, N
Robinson James, miner, N
Robinson Robt, miner, N
Robinson R, miner, N
Robson John, miner, N
Rodgers D, miner, N
Rogers F O, miner, N
Rooney John, miner, N
Rooney Pat, miner, N
Ross Walter, miner, N
Rudy Paul, miner N
Ruthford James, miner, N
Sacre Emile, blacksmith, N
Sage Geo, jr, wharf carpenter,

HEADQUARTERS for BOOTS & SHOES { ERSKINE'S EMPORIUM, 132 GOVERNMENT STREET, CORN JOHNSON VICTORIA, B. C

JOHN BARNSLEY & Co. 118 Government Street, Victoria, B. C.
Agents for WINCHESTER REPEATING ARMS Co., Agents for DOMINION CARTRIDGE Co.

THE LEADING TAILORING ESTABLISHMENT 55 GOVERNMENT STREET, VICTORIA, B. C.
KEEP A FIRST-CLASS CUTTER FROM NEW YORK.

A. GREGG & SON, ARTIST TAILORS, 42 YATES STREET
Opposite Langley Street, Victoria, B. C.

The Ronisch Pianos *Are the leading Pianos in B.C., and have the largest sale*
C. A. Lombard & Co., Sole Agents, Victoria.

Sann J, miner, mill, N
Saunders Charles, miner, N
Saunders Daniel, miner, N
Savage John, miner, E
Scover J, miner, N
Seals James, miner, N
Semper, Nelson, laborer, N
Second, John, miner, N
Sharpe, James, fireman, N
Shaw, Sam, miner, N
Shea, Thos, miner, E
Shearing, Ben, blacksmith, N
Shearer, Jas, miner, N
Shillito, George, engineer, N
Short, Richard, miner, N
Simpson, J, miner, N
Simpson, Wm, miner, E
Skelopia, miner, N
Skelly, James, miner, E
Slater Robt, miner, N
Smith H, watchman, N
Smith, Jessie, miner, E
Smith, Thos, miner, E
Snegsder, Joseph, miner, N
Snedden, John, miner, E
Solmey, H, miner, N
Somerset House, prop J D, Dixon, Comox rd, N
Spencer, A, miner, N
Stack, Wm, miner, N
Stepney, Adam, laborer, N
Stevenson, David, miner, E
Stevenson, John, miner, E
Stewart Mrs, Jas, private boarding house, N
Stewart, Robt, miner, N
Stuart, John, miner, N
Sturgess, C, miner, E
Sturgess, Charles, miner, E
Sudron, Wm, carpenter, E
Tobacco Joseph, miner, N
Talo E, miner, N
Tappela Louis, miner, N
Taylor Geo, miner, N
Taylor Wm, banksman, E
Thomas Frank, carpenter, (Somerset House) N
Thomas Lewis, miner, N
Thomas John, fireman, N
Thompson James, miner, N
Thompson John, miner, N
Thompson Robt, miner, N
Thompson Sam, miner, N
Thompson Thos, miner, N
Tillar Mrs C, widow, N
Torbet Wm, miner, N
Totterdall S W, rancher, N
Trelsar A, miner, N
Trelsar John, miner, N
Turner, miner, N
Turner Ed, miner, N
Turner James, storekeeper, N
Underwood J, miner, N
Unglaszoe Frank, miner, E
Uram Absolam, private boarding house, N
Uren A, fmr, Chase River, S
Varen G, miner, N
Vater F, miner, N
Vater W H, miner, N
Vaughan Robt, mill hand, S
Vender C, miner, N
Venito Peter, miner, N
Vernalla Joseph, miner, E
Waddels John, engineer, E
Wadle Thos, miner, N
Wagg George, miner, N
Wall Thos, prop Wellington Hotel, N
Wall Thos, (Frost & Wall) E
Wallace Robt, miner, N
Walkein W W, M P, surgeon, E
Warita A O, miner, N
Wark James, mechanic, N
Warrington Sam, fmr, Mountain Dist
Waterhouse John, miner, N
Waterhouse J, junr, miner, N
Watson Andrew, miner, N
Watson Geo, laborer, N
Webley Thos, miner, N
Webster Charles, miner, N

THE LEADING TAILORING ESTABLISHMENT 55 GOVERNMENT STREET, VICTORIA, B. C.
KEEP A FIRST-CLASS CUTTER FROM NEW YORK.

SPRATT & GRAY, REPAIRING A SPECIALTY.
17 to 19 Work Street, Victoria, B. C.

GO TO B. WILLIAMS & CO., For Men's, Youth's and Boys' Clothing
97 Johnson Street, bet. Broad and Douglas, Victoria B. C

C. A. Lombard & Co., Direct importers of PIANOS, ORGANS and MUSICAL INSTRUMENTS.
VICTORIA, B. C.

Westmoreland R, miner, N
Westwood Benj, blacksmith, E
Westwood C C, carpenter, E
Westwood C N, carpenter, E
Westwood David, fmr, Mountain Dist
Westwood Joseph, blacksmith helper, E
Westwood Milton, blacksmith helper, E
Westwood T P, deputy postmaster and storekeeper, E
White John, miner, E
White John, miner, E
White P, miner, N
White Thos, miner, N
Wiles Eman, fmr, F
Wilks James, blacksmith, N
Wilks Mrs W, widow, N
Wilks Mrs, widow, boarding house, N
Wilkinson Henry, assistant Sam Jones, N
Wilkinson Mrs, private boarding house, N
Williams Ed, miner, N
Williams Geo, engineer, N
Williams George, miner, F
Williams Jenkins, miner, N
Williams Richard, miner, N
Wilson George, miner, E
Wilson James, miner, N
Wilson James, miner, N
Wilson Sam, miner, N
Winkalman D, miner, E
Woods John, miner, N
Wright John, miner, E
Yeanan Walter, miner, N
Yeomans Wm, miner, N
Young Robinson, miner, N
Zaccarelli Ant, blacksmith, N
Zaccrelli Thos, blacksmith, N

GABRIOLA ISLAND.

In the Dominion Electoral District of Vancouver and Provincial of Nanaimo, a noted Island in the Gulf of Georgia, about eight miles in length and close to the Vancouver shore, it contains valuable coal measures, farming and mineral lands. There are schools at both the north and the south ends of the Island. The principal market is Nanaimo.

Postmaster. Alex Shaw.

Alesem, John, logger
Antonio, Jacob, fisherman
Chapple, Richard, fmr
Chapple, Wm, fmr
Clunas, Miss Mary, school teacher
Cross, Joshua, fisherman
Cegnen, Jas H, fmr
Degnen, John, fmr
Degnen, Thomas, fmr
Drake, Mrs Elizabeth, fmr
Edgar, Magnus, fmr
Elgar, Mark, fmr
Fleevett, Wm M, DeCousey Isl
Foster, John, fmr
Gray, Jas, fmr
Gray, Robert, lighthouse keeper Entrance Isl
Hamilton, John, mechanic
Higgins, Wm, chopper
Hogan, Alexander, fmr
Hyham, Arnolec, fmr
Jameson, Jas, fmr
Jameson, Thos, fmr
Le Boeuf Theo, fmr
Lewis David, fmr
Lewis Jas, fmr
Manley Michael, fmr

132 GOVERNMENT STREET, COR. JOHNSON. VICTORIA, B. C
FERRINE'S Boot and Shoe Emporium.
JOHN BARNSLEY & CO., 119 Government Street, Victoria B. C
IMPORTERS OF FIRE ARMS, etc. REPAIRS AND NEW WORK A SPECIALTY.
LEASK & MORRISON. THE LEADING TAILORS OF VICTORIA.
A. GREGG & SON. 42 YATES STREET, VICTORIA B. C.
Receive the first Imported Woolen Goods in the City

THE RONISCH PIANOS Are unsurpassed for Tone, Touch and Durability.
C. A. LOMBARD & CO., SOLE AGENTS, VICTORIA.

Martin John, fmr
Martin Jonathan, fmr
Martin Joseph, fmr
Martin William, mechanic
McGuffie George, fmr
McGuffie Thos, fmr
McLay Jas, J P, fmr
Nelson John, fmr
Morris Richard B, fmr
Pemberthy John Whyte, fmr
Phillips Edwd, fmr
Peterson Henry, fmr
Preston Miss S H, teacher
Roberts D R S, fmr
Rollo James, fmr
Rolls George, fmr
Rolls John, fmr
Shaw Alex, postmaster
Silva Jno, fmr
Stephenson Jno, fmr

NANOOSE BAY.

Nanoose Bay in the Dominion Electoral district of Vancouver and Provincial of Nanaimo is situated about eight miles north of Nanaimo and within five miles of the Wellington collieries. The district extends to Englishman's river or Parksville, a distance of about 12 miles by 6 miles wide. It is entirely a farming community. The bay, 4 miles by 1½ miles, affords good sheltered anchorage for vessels.

Post Master—William Roberts

Beveridge William
Bradner George
Brunell Henry fmr
Enos John, fmr
Enos Joseph,
Evans Rees
Goffrey Amos, fmr
Hamilton James, fmr
Hamilton Robert, fmr
Harris Jeremiah
Knight James, fmr,
Lewis William
McGrant P,
Roberts William, postmaster
Sanders John
Sharp James
Souza John
Thompson John, fmr
Tipet John, sen
Tipet, jr
Troupe Fred, fmr
Wall Thomas
Wall William
Williams James

CEDAR

Including Oyster Harbor.

Cedar in the Dominion Electoral district of Vancouver, and Provincial of Nanaimo, is 10 miles from Nanaimo, quite a farming section and capable of affording homes for a few more.

Post Master John Hill.

GO TO B. WILLIAMS & CO., for Fine Hats and Caps, Trunks Valises, Blankets, Etc.
97 Johnson Street, bet. Broad and Douglas, Victoria, B C

LEASK & MORRISON, THE LEADING TAILORS OF VICTORIA.
55 GOVERNMENT STREET.

SPRATT & GRAY, DRAUGHTSMEN AND PATENT ATTORNEYS.
17 to 19 Work Street, Victoria, B C.

JOHN B RNSLEY & CO., 119 Government Street, Victoria B.C
IMPORTERS OF FIRE ARMS, etc. REPAIRS AND NEW WORK A SPECIALTY.

The Ronisch Pianos Are the LEADING PIANOS in B. C and have the Largest Sale
C. A. LOMBARD & CO., AGENTS, VICTORIA.

Abbott Joseph, fmr and shingle maker, Oyster harbor
Beach Thomas, farmhand
Benny Charles, fmr
Benny John, fmr
Benny Sam, fmr
Blank Charles, farmhand
Bogus Charles, farmhand
Bone Thomas, butcher
Brenton John, oyster merchant Oyster harbor
Brickley Ben, logger, Oyster harbor
Brickley John, logger, Oyster harbor
Cairns John, fmr
Cassidy George, fmr
Cassidy Thomas, fmr
Cousion Frank, farmhand
Davis Samuel, fmr and miner
Dolan Pat, fmr
Ferguson J, fmr
Ferguson Rueben, teamster
Gordon James, fireman
Gribole John, fmr
Haslam James, fmr
Haslam William, fmr
Hemer John, fmr and black smith
Hill John, fmr and postmaster
Hilbert John Henry, fmr
Hilbert John, fmr
Hilbert W M, fmr
Hodgson Wm, fmr
Isom Burten, logger, Oyster harbor
McGregor George, fmr
McGuire Henry, fmr
McGuire Hugh, farmhand
McKinley Andrew, fmr and miner
McLeod Jas R, school teacher
Michael E H, J P, fmr
Michael Edwar , fmr
Michael Jules, fmr
Page David, oyster merchant Oyster harbor
Patterson James, fmr and market gardener
Pearson Edward, fmr
Pine George, farmhand
Ramsay Miss J, school teacher
Stevens T, fmr
Steward Mrs widow, fmr
Taylor George, fmr and miner
Thomas John, fmr
Thomas Willliam, fmr
Veale F, fmr and stock raiser
White Parker, fmr
York Chas, fmr and stockraiser

COMOX.

In the Dominion Electoral District of Vancouver and Provincial of Comox. No part of Vancouver Island offers more inducements than this section. Although from the steamboat landing, or Comox town, as some call it, or Port Augusta as it is called on the map, to the end of the present settlement, no matter in which way he goes, every lot is taken up consecutively and settled upon.

It may be described as prairie, alder-bottom, open-land, swamps and heavy timber, yielding when cleared equal to the Delta lands of the Fraser, is neither subject to overflow, nor pestered with mosquitoes. The alder-

Immense Assortment of Boots and Shoes, } ERSKINE'S EMPORIUM, 132 GOVERNMENT ST. COR. JOHNSON. VICTORIA B. C.

Go To JOHN BARNSLEY & CO. 119 Government Street, Victoria, For SHOT GUNS, RIFLES, AMMUNITION, and SPORTING CUTLERY.

THE LEADING TAILORING ESTABLISHMENT 55 GOVERNMENT STREET, VICTORIA, B. C. KEEP A FIRST-CLASS CUTTER FROM NEW YORK.

A. GREGG & SON, ARTIST TAILORS, 42 YATES STREET, Opposite Langley Street, Victoria, B. C.

C. A. Lombard & Co., Direct importers of PIANOS, ORGANS and MUSICAL INSTRUMENTS.
VICTORIA, B. C.

bottom is good land, inclined to be wet during the winter, but that will remedy itself as larger areas are improved. It is easily cleared, very productive, and the stumps soon rot, tracts of this kind of land are to be found from the landing to Cape Mudge, a distance of twenty miles, nowhere in large areas, but the individual places are most desirable. The open land is chiefly scrub oak, willow and poplar, has some surface stone, but no rock, the soil, a clay-loam, a good yielder, and earlier in the season than any of the rest. The swamps are the most desirable of the unoccupied lands, they are mostly old beaver dams, varying in size from a few acres to 500 acres, they are covered with wild grasses, and on the drier ones scrubby brush. There is little chopping to be done but they are wet and must be ditched, some of these swamps have lakes near them and sufficient water fall for 20 to 40 horse power for four or five months of the year; many of them are very beautiful in the dry season, and when reclaimed will be inexhaustable in fertility. These lakes are a favorite resort for trout, and the swamps of all kinds of game; the Elk here finds all his wants supplied. Surrounding these swamps are acres of alder and cedar, the latter being easily worked for building purposes. The heavy timbered land is good soil but the cost of clearing will prevent any great extent of it from being reclaimed until the cost of labor is greatly reduced. All kinds of grains are grown successfully, fall and spring wheat, or corn tomatoes and the like, mature and do well. Everything that constitutes grandeur may be found here, snow-capped mountains, lakes, winding rivers, and fertile valleys and great areas of timber.

Port Augusta is a fairly good harbor, at the wharf are all the conveniences of a town of 10,000 people. Stores, hotels, livery stables, blacksmith shop, butcher shop, shoe shop, private boarding house, etc., supplies can be had at Victoria prices. In the settlement are three churches, Episcopalian, Presbyterian and Roman Catholic, the Methodist body have a missionary who holds services in different parts of the settlement. Three public schools, about 4 miles apart, a weekly mail, 2 steamers a week from Nanaimo, 60 miles, from which point you can go to Vancouver or Victoria, also a steamer plying between Victoria and the mines, which are directly across the bay from the settlement wharf or landing, as it called. Its distance from Victoria has been its only drawback, that difficulty is not now felt with the frequent communication by steamers. The opening of the mines has infused new energy into the settlers and a bright prospect is before it. The iron deposits at Texada Island, whether the ore be smelted there or at Comox, must greatly add to its prosperity. There are two Saw mills, one has been running for years to supply local wants It has excellent water power and may be increased in power to meet the growing demand. It is centrally situated on the Courtney river; at this point a town is being surveyed and plotted off, there is a post office, blacksmith shop, church, farm houses and private houses all around this centre. The other mill is owned and worked by the syndicate at the mines for their own use, as this company is starting a town there, for a time at least they will require all the lumber they make. It is admitted by all who have tried it that this is the sportsman's paradise, elk, deer, grouse, geese, ducks, cranes, bears and panthers are plentiful in their haunts for the larger animals you must go back a long distance from the settlement.

THE LEADING TAILORING ESTABLISHMENT 55 GOVERNMENT STREET, VICTORIA, B. C.
KEEP A FIRST-CLASS CUTTER FROM NEW YORK.

SPRATT & GRAY, FOR BRASS GOODS AND PIPE FITTINGS.
17 to 19 Work Street, Victoria, B. C.

B. WILLIAMS & CO., Keep always in stock a first-class Assortment of Underwear, all sizes and Prices. See them.
97 Johnson Street, bet. Broad and Douglas, Victoria, B. C.

The Ronisch Pianos *Are the leading Pianos in B.C., and have the largest sale.*
C. A. Lombard & Co., Sole Agents, Victoria.

The rivers and lakes team with fish, and give the followers of Isaac Walton full scope for his patience and ingenity. Temperature depends on the distance from the coast. At the landing the plough may be at work and 4 miles inland quite a severe frost, the lowest may be put at 10 deg. of frost, the highest 110 in the sun; winter begins with December and ends with March, often shorter, never severe. Many allow their cattle to run in the woods all winter. Labor is high but not plentiful, while the logging camps are in operation, they pay good wages, as high as $75 a month and found At the mines a large number of men will find employment outside of the experienced miner in clearing land, making roads, railroading, bridge building, etc, wages, according to nature of the work. Farm hands get $20 a month all the year round and found; $35 to $40 during the summer months, labor in this line is equal to the demand.

This is not a gold producing country, only small quantities having been found, but it is shown by the geolgical surveys to be a vast bed of coal An attempt was made some years ago to open up the coal measures, but now the company, owning the lands, has opened them in many places, is building a railway from the pits to the sea, a distance of 14 miles, and expect to put out 2000 tons daily within the next six months. The locomotive is already on the ground, and the bridging and track ready for the rails, an enormous wharf constructed for the convenience of their shipping, and from the energy of the owners we may feel sure the industry will be prosecuted vigorously. The number of men employed in this trade alone, will quadruple the population of Comox.

Post Master—Joseph McPhee.

Anderson Walter B, constable assessor and tax collector
Anderton John, carpenter
Anderton William, carpenter
Baer Revd W W, Methodist minister
Bailey William, laborer
Baird John, fmr
Beach William fmr
Beckensell Thos, fmr
Bentley Walter J, C E, Govt
Berkeley John, fmr
Bowler James, fmr
Bridges Charles, fmr
Bruce Adam, logger
Bruce John, shopman
Byrant & Dixon, fmrs Valdez Isl
Burn Fred, fmr
Cairns Thos, fmr
Campbell W G, laborer
Carter Richard, fmr
Carwithen Reginald, fmr
Casey Lewis, manager logging camp
Casey James, logger
Cessford Robert, carpenter
Clarke James, fmr
Cliffe Sam, prop Lorne Hotel
Coates John, carpenter
Crawford Byron, fmr
Crawford Samuel, fmr
Creech Edward, fmr
Creech Richard, fmr
Creech Samuel, fmr
Cunliffe Franklin, fmr
Cunliffe Henry, fmr
Curtis James, fmr
Dallas Charles, fmr Valdez Isl
Davis Isaac, fmr
Davis Leonard, fmr
Derbyshire James, laborer
Dingwall William, fmr

ERSKINE'S Best and Shoe Emporium. } 132 GOVERNMENT STREET, COR. JOHNSON VICTORIA, B. C.

Go To JOHN BARNSLEY & CO. 119 Government Street, Victoria, For Shot Guns, Rifles, Ammunition, and Sporting Cutlery.

The Most Elegantly Appointed Tailoring Parlors on the Coast. LEASK & MORRISON, 55 GOVERNMENT STREET, VICTORIA, B. C.

The Latest Fashions received as soon as published, at
A. GREGG & SON. 42 YATES STREET, VICTORIA, B. C

The Ronisch Pianos Are UNSURPASSED for Tone, Touch, and Durability.
C. A. LOMBARD & CO., AGENTS, VICTORIA.

Dixon A J, carpenter, Union mines
Donohue Michael, fmr
Drabble Geo F, surveyor
Duncan Eric, fmr
Duncan Oliver, fmr
Duncan Robt senr, fmr
Duncan Robert jr, fmr
Duncan William, fmr
Finley, Thomas, fmr
Fitzgerald Jos, Govt guide
Fletcher J, fmr Qualicum
Fraser Revd Alex, Presbyterian minister
Fraser John, carpenter,
Gage Walter, fmr
Graham James, logger
Graham John, fmr Valdez Isl
Graham Robert, fmr
Graham Thomas, carpenter
Grant John, fmr
Grieve Berkeley, fmr
Grieve George, fmr
Grieve George, jr, fmr
Grieve Henry, fmr
Grieve John, fmr
Grieve Joseph, fmr
Grieve Thomas, fmr
Grieve William, fmr
Hall Robt, fmr, Valdez Isl
Halliday Ernest A, fmr
Halliday James, laborer
Hardy John, fmr
Harrigan Andrew, fmr
Harrigan William, fmr
Harmston William, fmr
Harvey Walter, fmr
Hawkins John, logger
Helland A O, fmr
Hetherington John, fmr
Hill Lewis G, shopman
Holmes John, fmr
Holmes J, storekeeper
Honeyman John J, fmr
Hooper Charles, fmr
Howe George, butcher
Huxham Henry, logger
Johnson John, fmr
Jones David, fmr
Jones David, fmr
Jones W, shingle maker
Kelland George, fmr
Kelly Christopher, logger
King & Casey, logging camps, Valdez Island
Kirby Thomas, fmr
Kirby Harry, shopman
Knox John, plasterer
Knox Joseph, fmr
Knox William, logger
Lambert Nathaniel, laborer
Ledingham Alex, fmr
Lever Thomas, logger
Lewis William, fmr
Lisk Thos, fmr
Little Matthew, fmr
Manson William, shopman
Mathieson William, fmr
McDonald Geo G, prop Elk Hotel
McKelvey, Adam, fmr
McKelvey Stafford, fmr
McKenzie John, blacksmith
McMillan David, laborer
McPhee Joseph, merchant and post master
Miller James, laborer
Miller John, fmr
Miller William, laborer
Millett Edwin, carpenter
Milligan Archibald, fmr
Montgomery William, laborer
Mountain Robt, laborer
Mundell John, school teacher
Muschamp Emerson, shopman
Nicholson Donald, fmr
Parkin Robert, fmr
Parkin William fmr
Payne Charles, laborer
Phillips Edward, fmr
Piercy Alex, fmr
Piercy Henry, fmr
Piercy John, fmr

The Most Elegantly Appointed Tailoring Parlors on the Coast.
LEASK & MORRISON, 55 GOVERNMENT STREET, VICTORIA, B.C.

SPRATT & GRAY, FOR NEW AND SECOND HAND MACHINERY.
17 to 19 Work Street, Victoria, B.C.

GO TO B. WILLIAMS & CO., for Fine HATS and CAPS, TRUNKS, VALISES, BLANKETS, Etc.
97 Johnson Street, bet. Broad and Douglas, Victoria, B.C.

Go To JOHN BARNSLEY & CO. 119 Government Street, Victoria.

THE RONISCH PIANOS Are the Leading Pianos in B. C and have the largest sale.
C. A. LOMBARD & CO., SOLE AGENTS, VICTORIA.

Piercy Matthew, fmr
Piercy Matthew, jr, fmr
Piercy M H, fmr
Piercy Samuel, fmr
Piercy Thomas, fmr
Piercy Walte , fmr
Pottinger David, shopman
Powell Thomas, fmr
Pritchard James, manager logging camp
Rabson Charles, fmr
Rabson Sydney, fmr
Radford Arthur, fmr
Radford James, laborer
Rees James, fmr
Rennison William, blacksmith
Ribeiro Juan, laborer
Robb James, fmr
Robb William fmr
Rodello Joseph, fmr
Roe John L fmr
Rollings Edward, shoemaker
Rosborough Thomas, laborer
Ross Henry, fmr
Rowan John logger
Salmond A J, sergeant British Army
Smith Horace, sen, fmr
Smith Horace, fmr
Smith John, fmr, Valdez Isl
Smith Wm, fmr
Snow Allan, fmr
Stoughton Charles, fmr
Stewart Daniel, fmr
Stewart James, fmr
Stewart Joseph, fmr
Stewart Hugh logger
Sutherland Jas, school teacher
Swan Robt, storekeeper
Thomas Evan, fmr
Throup Emmanuel, laborer
Throup John, fmr
Tompkins Smith, bar-keeper
Urquhart Alexander, fmr
Urquhart Harold, mill owner
Urquhart John, mill owner
Viles Thomas, laboror
Watkins Warren, logger
Wilemar Rev Jules, Church of England minister
Williams David, fmr
Woods Thomas, fmr
Wright, shopman

WEST COAST STATIONS, V. I.

Logan G, Ecoole, Vancouver Oil Co's Trading Store
Guillod Hy, Ucluelet, Indian Agent for West Coast, V I
Luckovitch Antone, Ucluelet, Agent at C Spring's Trading Station
Thornburgh Fred, Clayquot, Agent at Gutman & Frank's Trading Station
Brabant Rev'd A J, Hesquot, Catholic Missionary at Hesquot
Margoitch John, Hesquot, Agent at C Spring's Trading Station
Campbell M F, Kyuquot, Agent at C Spring's Trading Station

HEADQUARTERS for BOOTS & SHOES ESMIE'S EMPORIUM 132 GOVERNMENT STREET, COR. JOHNSON, VICTORIA, B. C.

JOHN BARNSLEY & Co. 113 Government Street, Victoria, B. C.
Agents for WINCHESTER REPEATING ARMS Co., Agents for DOMINION CARTRIDGE Co.

THE LEADING TAILORING ESTABLISHMENT 55 GOVERNMENT STREET, VICTORIA, B. C.
KEEP A FIRST-CLASS CUTTER FROM NEW YORK.

A. GREGG & SON, ARTIST TAILORS, 42 YATES STREET
Opposite Langley Street, Victoria, B. C.

The Ronisch Pianos Are the leading Pianos in B.C., and have the largest sale
C. A. Lombard & Co., Sole Agents, Victoria.

ALBERNI.

Alberni, in the Dominion Electoral District of Vancouver, and Provincial of Nanaimo is situated, in the centre of the Western Coast of Vancouver Island, distance from Victoria about 135 miles and having a monthly service of steamers between them. Alberni valley is about 20 miles long by 6 miles wide, it i somewhat heavily timbered but easily cleared. The natural resources are, besides agricultural, timber and fish, coal is known to exist, also gold and copper. The Somass river runs through the valley and joins an arm of the sea called the Alberni Canal, which widens out towards the west Coast and is termed Barclay Sound. From the landing at Aberni to to Cape Beale light house, at the mouth of Barclay Sound is about 30 miles. There is a good road to the East Coast by Cameron Lake Englishman's River on the East Coast is distant 32 miles. During the present year an excellent pass was discovered through the mountains to Comox and shortly undoubtedly a good wagon road will be made. Uchuckliset, 20 miles down the canal, is the chief station of the Barclay Sound Fishing Company; further on, about 6 miles, Mr. Logan carries on an extensive dog fish oil business. Alberni settlement is about four years old, although there are pioneer settlers that have been there many years. Already many farms and homesteads are flourishing. A townsite has recently been surveyed at the head of navigation. There are two post offices, east and west side of the Somass river with a weekly mail service with Nanaimo and two public schools. An Ontario firm intends shortly erecting a large saw mill on the north side of the canal a distance from the settlement about four miles, and many other industries will shortly, without doubt, be commenced. Alberni will become before long a very important place, it is hoped the Dominion Government will quickly move in the matter of granting a sufficient steamboat subsidy so that the settlers by their pluck and energy who have gone into this rich valley may not be without proper and frequent means of communication with the outside world.

Post Master—C. Taylor, jr.

Armstrong Wm, mail contractor
Bishop C F, fmr
Bristoe J J, fmr
Cameron Colin, fmr
Clarke G D, fmr
Clarke Dan, jr. fmr
Clement Frank, fmr
Coleman J, fmr
Coleman Ephraim, fmr
Commerford P, fmr
Compton Geo, fmr
Cox A, fmr
Debrix Robt, fmr
Drinkwater, fmr
Dunn Rev'd Alex, Presbyterian minister
Falwell Ed, fmr
Fletcher Thos
Fraser John, fmr
Gill Edmund, fmr
Grandy Edward, fmr
Halpenny Jos G, fmr
Hanson Henry, fmr
Hills Henry, fmr

THE LEADING TAILORING ESTABLISHMENT 55 GOVERNMENT STREET, VICTORIA, B. C.
KEEP A FIRST-CLASS CUTTER FROM NEW YORK.

SPRATT & GRAY, REPAIRING A SPECIALTY.
17 to 19 Work Street, Victoria, B. C.

GO TO B. WILLIAMS & CO., For Men's, Youth's and Boys' Clothing
97 Johnson Street, bet. Broad and Douglas, Victoria B. C

C. A. Lombard & Co., Direct importers of PIANOS, ORGANS and MUSICAL INSTRUMENTS.
VICTORIA, B. C.

Hills James, fmr
Huff George, J P, fmr
Ingram J V, fmr
Jolly John, fmr
King James, fmr
King John, fmr
Kirkpatrick, Thos, fmr
Lenson William, fmr
Little David, fmr
Love John, fmr
Mulhern Thos, fmr
McKenzie Hector, fmr
McKenzie Kenneth, fmr
McKittrick, fmr
McLeod John, fmr
McNeil James, fmr
McQuillan Frank, fmr
Merrifield Peter, fmr
Mollet J C, J P, government agent
Mollet John, fmr
Moore Ed, fmr
Muller Fred, fmr
Nicholas Peter, fmr
Nicholas W, fmr
Norris Arthur, fmr
Orr John, fmr
Parkinson R, shoemaker
Patterson Thos, fmr
Pinkerton Robt, J P, fmr
Proctor A F, teacher school
Redford James, fmr
Rourke George, fmr
Russell Richard, fmr
Saul Christ, fmr
Saunders F P, storekeeper
Serrolt Michael, fmr
Shaw Malcolm, fmr
Shaw Robt, fmr
Smith Thos, fmr
Smith William, fmr
Smith George A, C E, fmr
Smith Andrew L, fmr
Stevens George, fmr
Stevenson Ed, fmr
Stewardson Thomas, fmr
Stirling Walter, fmr
Stoddart Wm, fmr
Swanson Wm, fmr
Taylor Charles, fmr
Taylor Charles, jr, fmr
Taylor George, fmr
Thompson Robt, fmr
Thompson Wm, fmr
Tingley, fmr
Verbeke Rev'd Father J, pastor St George
Waring Wm, fmr
Ward Matthew, fmr
Ward Mrs, fmr
Waters Walter, fmr
Winston Walter, fmr

See page 264 for West Coast Stations.

ENGLISHMAN'S RIVER OR PARKSVILLE.

Parksville, in the Dominion Electoral District of Vancouver and Provincial of Nanaimo, is located on the east coast of Vancouver Island; distant from Nanaimo by steam boat 20 miles, and from Wellington station on the Esquimalt and Nanaimo Railway, by a good wagon road, 15 miles. It is comparatively a new settlement, but everything tends to make it a most important one. The farming belt lies about 8 miles south and 15 miles north-west Messrs Hirst Bros have about 200 acres and Messrs Nelson, Parks & Sons 480 acres. The Messrs Lees have beautiful farms.

Post Master—Nelson Parks

ERSKINE'S Boot and Shoe Emporium, 132 GOVERNMENT STREET, COR. JOHNSON. VICTORIA, B. C

JOHN BARNSLEY & CO., 119 Government Street, Victoria B. C
IMPORTERS OF FIRE ARMS, etc. REPAIRS AND NEW WORK A SPECIALTY.

THE LEADING TAILORING ESTABLISHMENT 55 GOVERNMENT STREET, VICTORIA, B. C.
KEEP A FIRST-CLASS CUTTER FROM NEW YORK

A. GREGG & SON. 42 YATES STREET, VICTORIA, B. C.
Receive the first Imported Woolen Goods in the City

C. A. Lombard & Co., Direct importers of PIANOS, ORGANS and MUSICAL INSTRUMENTS.
VICTORIA, B. C.

Bell Thomas, fmr
Bott Charles, fmr
Bott J F, fmr and fisherman
Clarkson S, fmr
Craig James, fmr
Craig Rob', fmr
Curlis Robert, fmr
Davis Rev'd J H
Graves Carl, fmr
Gretchen Bros, fmrs
Hamilton Style, fmr
Hirst Albert, fmr
Hirst John, merchant
Hurren Mrs F H, fmr
Kinkade Thomas, fmr
Lee Rev Henry, Englishman's river
Lee Henry, fmr
Lee Wm, fmr
Lewis Wm, fmr
Lowry James, blacksmith
McCarter W R, fmr
McCarter Miss Annie, school teacher
McKinnon John, fmr
McLaren D D, fmr
McLaren James, fmr
McMillan D A, fmr
Parks Nelson and Sons, fmrs
Parks Nelson, post master
Plummer Geo, fmr
Prosson Thos, fmr
Ralph Wm, fmr
Regenvetter Jos, fmr
Renz Otto, fmr
Scriven Wm, fmr
Sullivan John, fmr
Swain A, fmr
Thompson Sykes, laborer
Wade Fred, fmr

YALE

Yale, in the Dominion Electoral District of Yale and Kootenay and Provincial of Yale, is on the right bank of the Fraser river, about 110 miles from its mouth, also a station on the Canadian Pacific Railway, 104 miles from Vancouver and 2801 miles from Montreal. Yale is practically the head of navigation on the Fraser. The town stands in a small area surrounded by lofty wooded hills, and was previous to the removal of the railway, repair, etc, shops to Vancouver, of considerable importance, but now Indians and Chinese are the chief inhabitants. Mining is still carried on extensively around Yale, the Prince George, the Queen Silver and the Gold Bar Mining Companies being the most important. A number of Chinese are engaged in washing gold on the rivers bars. A Church of England school for girls, under the control of the sisters of All Hallows, is an excellent institution.

Post Master—W. P. Teague, Money Order Office and Telegraph Office

Alway John, fmr
Anderson Geo, miner
Bell James, miner
Bell James, section man
Bird W, section man
Black Neil, Govt road supt
Boscolo Eugeno, prop Miners Saloon
Burnett E, section foreman C P R
Castle A, section man C P R
Castle Martin, section man C P R
Clive W H, agent C P R
Cooksley W T, train foreman C P R

THE LEADING TAILORING ESTABLISHMENT 55 GOVERNMENT STREET, VICTORIA, B. C.
KEEP A FIRST-CLASS CUTTER FROM NEW YORK.

SPRATT & GRAY, FOR BRASS GOODS AND PIPE FITTINGS.
17 to 19 Work Street, Victoria, B. C.

B. WILLIAMS & CO., Keep always in Stock a first-class Assortment of Underwear, all sizes and Prices. See them.
97 Johnson Street, bet. Broad and Douglas, Victoria, B. C.

THE RONISCH PIANOS *Are the Leading Pianos in B. C and have the largest sale.*
C. A. LOMBARD & CO., SOLE AGENTS, VICTORIA.

Crighton David F, miner
Crighton D J, merchant
Derdinger Emile, blacksmith
Dominion Express Co, agent, Clive W H
Dunn James, miner
Edwards George, miner
Ford Charles, section man
Geizler W, fruit grower Emory
Geisler Wm F, fmr Emory
Gribble Wm, watchman C P R
Haley Wm, saloon keeper
Hillard Harry, section foreman C P R
Hooper James, miner
Howson L, merchant, Spuzzum
Hoyer R, naturlist
Hudson's Bay Co, Page Duncan agent
Hudson C, saloon keeper
Jackson J B, general man Gold Bar Mining Co
Kenney W T, school teacher
Landsburg W, section foreman Spuzzum
Laurence John, dairyman
MacQuarrie D, shoe maker
McDonald Alex, blacksmith
McDonald Wm, constable
McDonough Frank, section man
McKenzie W, watchman C P R
Monroe Alex, assistant rd master
Murray Thomas, foreman G B M Co
Myers Charles, miner
Oliver G, section man
ONeil James, engineer C P R
Oppenham L, land agent
Page Duncan, agent Hudson's Bay Co
Pemberton A G, sheriff of the county Yale
Peytavin, Rev Father E, O M I Pastor St Michael
Quinn Thomas, miner
Rabling Thomas, miner
Reisback Mrs, prop Railroad Hotel
St Gabriels Indian Mission Ch, Pastor Rev Father E Peytavin
St Michael's Church, Pastor Rev Father E Peytavin O M I
Stout Ed, miner
Stott James, miner
Teague W P, J P, postmaster
Taylor Wm J, prop Station Hotel
Ward W H, teamster
E Tai, merchant
He Tie, general store
Kai Kee, merchant
Lung Sang, merchant
Yune Woo, laundry

SPENCE'S BRIDGE

Spence's Bridge, in the Dominion Electoral District of Yale and Kootenay and Provincial of Yale—a station on the Canadian Pacific Railway, 175 miles from Vancouver, and 2725 miles from Montreal—is situated on both sides of the Thompson River, connected by a substantial bridge, also about equal distance 80 miles east of Yale and West of Kamloops, and 47 miles from Nicola Lake. It is a distributing point for the Nicola valley. The old wagon road up this valley to the Cariboo Country here crosses the river.

Post Master—John Murray, Money Order office and Telegraph Office.

A. GREGG & SON, ARTIST TAILORS, 42 YATES STREET
Opposite Langley Street, Victoria, B. C.

HEADQUARTERS for BOOTS & SHOES { ERSKINE'S EMPORIUM, 132 GOVERNMENT STREET, Cor. JOHNSON, VICTORIA, B. C.

JOHN BARNSLEY & Co. 119 Government Street, Victoria, B. C.
Agents for WINCHESTER REPEATING ARMS Co., Agents for DOMINION CARTRIDGE Co.

LEASK & MORRISON, THE LEADING TAILORS OF VICTORIA
55 GOVERNMENT STREET.

THE RONISCH PIANOS *Are unsurpassed for Tone, Touch and Durability.*
C. A. LOMBARD & CO., SOLE AGENTS, VICTORIA.

Aitkens, section foreman C P R
Allen Thomas, section man
Andap Peter, fmr 89 mile post
Barrack John, storekeeper, Nicomen
Carnew Richard, stockraiser
Clemis A, prop Clemis Hotel
Clyde Thomas, school master
Duffy T, bridge carpenter
Dundas Chris, fmr Nicola rd
Dundas Henry, fmr Nicola rd
Dundas John, fmr Nicola rd
Eaton Jas L, bridge carpenter
Fitzpatrick Harry, bridge carpenter
Gray David, bridge carpenter
Hat J C, Station agent
Johnson A, blacksmith
Johnson Ed, bridge carpenter
Johnson G E, bridge carpenter
Johnson Thomas, watchman
Knabot G, fmr Nicola rd
McKenzie Alex, section man
McKnight James, bridge carpenter
Mondott A, miner 86 mile post
Mooney A, section man
Moran Peter, stockraiser 84 ml post
Murray John, J P, storekeeper and postmaster
Neilander H, laborer
Newhardt C C, section foreman
Parsons Albert, hotel keeper and fmr 22 ml post Nicola rd
Peiard M, gardener
Scully Michael, bridge carpenter
Stalker Garnett, bridge carpenter
Stewart G, bridge carpenter
Stewart, Thos, foreman bridge carpenters C P R
Tait James, trader and packer
Thompson S, bridge carpenter
Winters Frank, constable

LYTTON

Lytton, in the Dominion Electoral District of Yale and Kootenay, and Provincial of Yale, is situated at the junction of the Fraser and Thompson rivers, a station on the Canadian Pacific Railway, distance from Vancouver 153 miles, from Montreal 2747 miles; altitude 675 feet. The town is very prosperous and a large trade is done with the Indians, they being very numerous, the Chinese also have several large stores. The town is named after Lord Lytton, at one time Colonial Secretary.

Post Master—Louis Cuvreau.

Baillie Mrs, prop Baillie Hotel
Bell James, miner
Blachford Henry, blacksmith
Buie Arthur, manager (McIntyre John)
Cross Geo
Cuvreau L, general dealer
Dodd Wm, government agent
Dominion Express Co, agent, J N Trickey
Dwyer J, section foreman C P R
Earl T G, fmr and fruit grower
Enrico Andrew, foreman C P R
Hart J H, carpenter
Hautier A F, prop Globe Hotel
Hautier A J, Globe Hotel

LEASK & MORRISON, THE LEADING TAILORS OF VICTORIA.
55 GOVERNMENT STREET.

SPRATT & GRAY, DRAUGHTSMEN AND PATENT ATTORNEYS.
17 to 19 Work Street, Victoria, B C.

GO TO B. WILLIAMS & CO., for Fine Hats and Caps, Trunks Valises, Blankets, Etc.
97 Johnson Street, bet. Broad and Douglas, Victoria. B C

The Ronisch Pianos *Are the leading Pianos in B.C., and have the largest sale.*
C. A. Lombard & Co., Sole Agents, Victoria.

Kane Wm. fmr
Killroy Patrick, butcher and stockraiser
Lane Geo, section man C P R
Loring L D, fmr, "Pleasant Valley"
Lyons J, section foreman C P R
McCusker A, section foreman C P R
McDonald A, rd master C P R
McDonald John, section man C P R
McHugh B, section man C P R
McIntyre John, general dealer
McKay John, fmr
Nelson John, fmr
Pearson J, geneal dealer
Perrigo J B, foreman C P R
Rabagliati B, general dealer
Richley Geo, fmr
Roberts A B, fmr Foster's Bar
Scott J R, teacher public school
Seeley Wm, night watchman C P R
Steward T, J P, fmr
Sheriff, C Phair, res Lillooet
Stevenson A, J P, rd supt
Small Rev'd R, Episcopal and Indian missionary
Smith Charles, night watchman C P R
Taylor John
Trickey J N, agent C P R
Walsh William, baker and general dealer
Watkinson Jos, fmr, Foster's Bar
Wright Rev'd E L, Indian missionary
Too Sang, general dealer
Hung Wo, general dealer
Kwong On, general store
Lai Sang, fmr and gen'l dealer

ASHCROFT

Ashcroft, in the Dominion Electoral District of Yale and Kootenay and Provincial of Yale. is situated on the South Thompson river, the Bonaparte river entering the Thompson about one mile from the town. It is one of the most important stations on the Pacific Division of the Canadian Pacific Railway; distance from Vancouver 207 miles, from Montreal 2698 miles, altitude 1075 feet. Extensive stock raising is carried on in the vicinity. It is the departure and trading posts for Cariboo, Clinton, Lillooet and other settlements in the northern interior of the Province, and daily may be seen pack mules and trains of freight wagons heavily laden drawn by oxen arrive and depart. A large flour mill is located on the junction of the Bonaparte and Thompson rivers and the B. C. Express Co have their headquarters in the town, their stages leave weekly for Cariboo and three times a week for Clinton, connecting at Clinton with a stage for Lillooet. The climate is exceptionally mild; dry and extremely healthy. Several first class hotels are near the station. The Ashcroft and the Cariboo are both first class.

Postmaster—H. P. Cornwall, Money Order Office and Telegraph Office

ERSKINE'S Best and Shoe Emporium, } 132 GOVERNMENT STREET, COR. JOHNSON. VICTORIA, B. C.

Go To JOHN BARNSLEY & CO. 119 Government Street, Victoria, For Shot Guns, Rifles, Ammunition, and Sporting Cutlery.

The Most Elegantly Appointed Tailoring Parlors on the Coast. LEASK & MORRISON, 55 GOVERNMENT STREET, VICTORIA, B. C.

The Latest Fashions received as soon as published, at
A. GREGG & SON. 42 YATES STREET, VICTORIA, B. C.

The Ronisch Pianos Are UNSURPASSED for Tone, Touch, and Durability.
C. A. LOMBARD & CO., AGENTS, VICTORIA.

Adams Mrs. housekeeper (Bligh & Lyne)
Bailey W B, manager (Harvey O)
Barnes J C, fmr and stockraiser 2 miles from Ashcroft
Barron J Y, carpenter
B C Express Co, Tingley S manager
Beddard Joseph, fmr
Bligh & Lyne, prop Ashcroft Hotel
Ashcroft Hotel, opp the C P R Depot, open at all hours Day and Night
Bligh E E (Bligh & Lyne)
Bose William, teamster
Burr Joseph W, constable
Campbell John fmr (Wood & Campbell)
Carey C E, agent C P R
Cargile Wm, stockraiser
Cargile Hotel, prop Charles Mc Nicholl
Cariboo Exchange Hotel prop James A Newland
Carson W, watchman C P R
Caux Jean, packer
Comusky B, blacksmith
Cook J B, clerk (Foster F W
Copp O, teamster
Cornwall Hon C F, fmr and stockraiser ex Leiut Governor
Cornwall H P, fmr and stock raiser
Cumberland John, blacksmith
Craig John, fmr
Craig John, fmr and stockraiser
Dempsey John, herder
Dowling John, fmr
Evans Oliver H, fmr and stockraiser, 2½ mls from Ashcroft
Evans Oliver, fmr
Fearn Walter, carpenter
Foster F W, general merchandise
Gladwin Fred W, clerk (W B Gladwin)
Gladwin Walter B, forwarder and com merchant
Walter B Gladwin transacts a general forwarding business to all parts of British Columbia and Canada
Glassey John, manager Bligh & Lyne
Grimmer, Oliver, bookkeeper (T Harper)
Gulliford R, tankman C P R
Gunter A, section foreman
Haddock James, manager (F W Foster)
Hall S T, clerk (B C Express Co)
Harper T, prop Bonaparte flour mills
Harvey Oliver, store keeper
Hemans Josiah, stockman
Hinton John, section foreman C P R
Hussey Jno, fmr
Kirkpatrick J D, packer
Kirkpatrick M V, fmr and stockraiser, Venable's Valley
Kirkpatrick T G, fmr
Langley W, J P, fmr and stock raiser
LeForest E L, driver (B C Express Co)
Lehman Isaac, blacksmith
Lyne Wm (Bligh & Lyne)
MacKay J J, accountant (B C Express Co)
McBride John, tinsmith
McDonald A C, teamster
McDonald Thos, foreman (Cornwell)
McEcheran N, watchman C P R
McNicholl Charles, prop Cargile Hotel
Newland James A, prop Cariboo Exchange

The Most Elegantly Appointed Tailoring Parlors on the Coast.
LEASK & MORRISON, 55 GOVERNMENT STREET, VICTORIA, B. C.

SPRATT & GRAY, FOR NEW AND SECOND HAND MACHINERY.
17 to 19 Work Street, Victoria, B. C.

GO TO B. WILLIAMS & CO., for Fine HATS and CAPS, TRUNKS, VALISES, BLANKETS, Etc.
97 Johnson Street, bet. Broad and Douglas, Victoria, B. C.

The Ronisch Pianos Are the LEADING PIANOS in B. C and have the Largest Sale
C. A. LOMBARD & CO., AGENTS, VICTORIA.

Immense Assortment of Boots and Shoes, { ERSKINE'S EMPORIUM, 132 GOVERNMENT ST. COR. JOHNSON-VICTORIA B. C.

Nesbitt R J, fmr and stockraiser
Nickerson G E, barber
Parker Wm, hostler (B C Express Co)
Pennie Chas, fmr and stock raiser
Petersen John, fmr
Powers Charles, watchman C P R
Robeson Wm, teamster Bonaparte Valley
Rowe Wm, fmr
Smith George, freight clerk C P R
Smith J F, J P, school teacher
Stewart Thos, bridge foreman C P R, Spence's Bridge
Strout I W, fmr
Tingley S, manager (B C Express Co
Thompson Malcolm, packer
Thornhill WH, laborer (Pennie)
Warmsley M, accountant Cariboo Exchange
Wilson John stockraiser
Wood & Campbell, fmrs
Wood John, fmr
York W M, operater and ticket agent
Young Jas, carpenter

Chin Lee & Co, Chinese merchandise
Chong Kee, Laundry & Store
Hing Kie, Laundry
Kwong Him Lung, baker

CACHE CREEK

Including Bonaparte Valley Directory.

Cache Creek Valley, in the Dominion Electoral District of Yale and Kootenay and Provincial of Yale, is situated on the Cariboo and Savona Ferry roads, six miles from Ashcroft on the C P R. Some of the best farms in the Upper Country are here. C. A. Semlin, M P P, has a fine farm on which a large quantity of hay and grain are raised, and Harper's ranche, consisting of many acres of good arable land. There is also a large number of cattle reared on these ranches. On the Bonaparte, Park's ranch is beautifully situated and has never failing water for irrigation purposes. All the ranches in the valley raise a great number of cattle for the Vancouver and Victoria markets. There is a fine summer range on Hat Creek, which flows into the Bonaparte at Cargile's. The Bonaparte is settled all along from Cache Creek to the 124, when the Cariboo road turns off northward. The best quality of potatoes grown in the country are raised in this valley, and commands the highest prices, The land is peculiarly adapted to raising root plants. Twenty miles from Ashcroft is the 124 Mile House kept by Jacob Mundorf who is known for setting an excellent table for travellers on their way up country. The stage changes horses here at noon on its way to Clinton. At the 126 Maiden Creek is the finely cultivated farm of Mr. Dougherty, who raises large quantities of farm produce.

Post Master—I. Lehman, Cache Creek, Telegraph Office.

Go To JOHN BARNSLEY & CO. 119 Government Street, Victoria,
For Shot Guns, Rifles, Ammunition, and Sporting Cutlery.

THE LEADING TAILORING ESTABLISHMENT 55 GOVERNMENT STREET, VICTORIA, B. C.
KEEP A FIRST-CLASS CUTTER FROM NEW YORK.

A. GREGG & SON, ARTIST TAILORS, 42 YATES STREET,
Opposite Langley Street, Victoria, B. C.

The Ronisch Pianos *Are the leading Pianos in B.C., and have the largest sale.*
C. A. Lombard & Co., Sole Agents, Victoria.

Adams Mrs, C Ck
Campbell C M, fmr, B Valley
Campbell James, stock raiser, B Valley
Cargile Wm, stock raiser, B Valley
Collins John, stock raiser, B Valley
Dougherty Ed, stock raiser, Maiden Ck, C Ck
English B F, fmr, B Valley
Gallagher Hugh, fmr, Hat Ck,
Hanez J H, stock raiser, Hat Ck,
Irving Joseph, school teacher, B Valley
Jamieson Robt, fmr
Jarvis Louis, fmr. C Ck
Lehman I, post master, C Ck
McLeod Dan, teamster,
McLeod John, prop Palace Hotel, C Ck
Morgan Thos, stock raiser, B Valley
Mundorf Jacob, fmr and hotel keeper, 124 mile House B Valley
Norris M, school teacher, B Valley
O'Hara D, fmr, B Valley
Park Phillip, stock raiser, C Ck
Park T, fmr, B Valley
Phare Richard teamster, C Ck
Phare Wm, teamster, C Ck
Pocock Thos, fmr, Hat Ck, C Ck
Quirk Thos, fmr, C C.
Robeson Wm, teamster, B Valley
Sanford W H, fmr C Ck
Saul Wm, fmr, B Valley
Semlin Chas A, M P P, stock raiser, C Ck
Stevenson G S, blacksmith, C Ck
Stewart James, fmr, B Valley
Thurber James, fmr, B Valley
Veasey John Senr, stock raiser, Valley
Veasey John, jr, stock raiser, B Valley
Veasey Michael, fmr, B Valley
Walker James, teamster, B Valley
Walker Robt, fmr, Grave Ck, C
Walker Thos, fmr, C Ck
Walker Wm, fmr, B Valley
Willard Chas, herder, C Ck
Williams Richard, fmr, Dead Man's Ck C Ck
Wilson John, stock raiser, C Ck

LILLOOET

Lillooet, in the Dominion Electoral District of Cariboo and Lillooet and Provincial of Lillooet, is situated on the right bank of the Fraser river and is reached from Ashcroft by the B, C. Express Co's stages, 58 miles, from Clinton 47 miles and from Lytton by trail 40 miles. The stages making close connection at Clinton with those for Ashcroft and Cariboo. The valley here is about six miles in length by four in breadth. The famous Seton Lake is three miles south, the length of which is fifteen miles and only separated from Lake Anderson by about one mile, the latter being about seventeen miles in length. The agricultural land in this district is very rich, and the farmers are prosperous. Quartz has been discovered on Cayoose creek and Anderson Lake. There are, at time of writing, 95 mineral claims recorded. The prospects for a permanent camp are exceedingly good; the ore is free

THE LEADING TAILORING ESTABLISHMENT 55 GOVERNMENT STREET, VICTORIA, B.C.
KEEP A FIRST-CLASS CUTTER FROM NEW YORK.

SPRATT & GRAY, REPAIRING A SPECIALTY.
17 to 19 Work Street, Victoria, B. C.

GO TO B. WILLIAMS & CO., For Men's, Youth's and Boys' Clothing
97 Johnson Street, bet. Broad and Douglas, Victoria B. C

C. A. Lombard & Co., Direct importers of PIANOS, ORGANS and MUSICAL INSTRUMENTS.
VICTORIA, B. C.

milling. The average assays from the Bonanza are about $50 to the ton, and assays from the other ledges go from $20 to $60 to the ton.

Recorder, Assessor and Constable—Caspar Phair.

Post Master—C. A. Phair.

Allen Ed, M P P, hotel keeper
Bell James, fmr
Bonino Nicola, fmr
Brown H S, fmr, "Elder Grove Farm"
Carey Daniel, fmr
Chisholm Roderick, miner
Clardi Charles, miner
Cole Thos J, fmr, 18 Mile House
Copeland Joseph fmr
Cullen P, miner
Cummingham William, trader
Currie John, fmr
Cusick Wm H, clerk
Dickey James fmr
Dickey James, jr, fmr
Dickey John, fmr
Digens James, miner
Duguid Wm, carpenter
Ferguson Adam B, hotel keeper
Fraser Daniel, fmr
Gordon J S, trader
Gordon Robt G, school teacher
Gott Eugean, fmr
Gott Francis, fmr
Gott Joseph, fmr
Gould Hiram, miner
Hagerman Henry W laborer
Harris Thos C, trader
Hoey Richard, J P, fmr
Hurley Daniel, mail carrier
Keary Harry J, clerk
Keatley William H, fmr, 15 Mile House
La Rochelle Batise, fmr
La Rochelle Tabian, fmr
Lee Wm, miller, 22 Mile House
Lotoro Louis, fmr
Lyman James, hotel keeper
Marshall John, miller
Martley A H J, fmr "The Grange"
Martley Capt, J P, fmr "The Grange"
McDonald Angus, laborer
McDonald, Archibald, trader
McDonald Dougall, fmr
McGregor Hugh, miner
McKay Frank, fmr
McKenzie Francis, miner
Miller John, ferryman
Miller John jr, fmr
Mouralot Louis, laborer
Nelson John, fmr
O'Halloran Cornelius. fmr, 21 m House
Ordine Joseph, trader,
Peters E S, miner
Pettit Thomas, fmr
Phair Caspar, sheriff
Phair C A, post master and trader
Reilley Wm, fmr
Roberts Alonzo B, fmr
Sanderson John laborer
Santani Paul, miner
Seroid James, miner
Smith A W, trader
Spence E S, miner
Stuart Alexander, carpenter
Stump George, miner
Thomas William, miner
Tinker George, R, fmr
Tressieri Alonzo, laborer
Vader Wm H, fmr
Wake Thos S, miner
Walbert Joseph, miner
Walworth A B, miner
Ward Phillip H, miner
Williams John R, miner
Williams Owen, miner
Zern Isaac, miner
Ah Foo, trader
Ah Shong, trader

ERSKINE'S Boot and Shoe Emporium, 132 GOVERNMENT STREET, COR. JOHNSON. VICTORIA, B. C

JOHN BARNSLEY & CO., 119 Government Street, Victoria B. C
IMPORTERS OF FIRE ARMS, etc. REPAIRS AND NEW WORK A SPECIALTY.

A. GREGG & SON. 42 YATES STREET, VICTORIA, B. C.
Receive the first Imported Woolen Goods in the City.

C. A. Lombard & Co., Direct Importers of PIANOS, ORGANS and MUSICAL INSTRUMENTS.
VICTORIA, B. C.

Fong Tai, trader
Ho Sang, trader
Kam Wo Tye, trader
Kwong Mow Sang, trader
Mun Lee, trader
See Hing Lung, trader

PAVILION.

Pavilion, in the Dominion Electoral District of Cariboo and Lillooet and Provincial of Lillooet, lies between Lillooet and Clinton, twenty one miles from the former, and twenty six miles from the latter, on the Lillooet-Alexandria wagon road made in 1862. It is also directly connected with the Yale-Cariboo road by the Marble Canyon road (an excellent work effected by the present Government.) The distance from Ashcroft station on the C. P. Railway is 41 miles. Cereals, vegetables and fruits of all kinds, come to perfection in this district. At the Fountain excellent grapes are grown and the cultivation of the vine could, without doubt, be profitably pursued on the lower benches of the Fraser. There are ample summer ranges for much stock, and many cattle and horses are raised. Provision is also made for stock in winter. It is also well adapted for sheep.

Post Master—Wm. Lee

Banino N, laborer
Carson Robt, fmr
Clarke T C, fmr
Cole T J, fmr
Cummings Wm, miller
Ehalt Joseph, fmr
Garigan P, blacksmith
Gillen M, fmr, Pavilion Mountain
Keatley W H, fmr
Lee Wm, mill owner and post master
Mackay Frank, fmr
Martley Arthur H, fmr
Martley Capt John, J P, fmr, "The Grange"
McLean Alexander, stock raiser
O'Halloran Cornelius, fmr

CLINTON.

Clinton, in the Dominion Electoral District of Cariboo and Lillooet and Provincial of Lillooet. Thirty-two miles from Ashcroft is the village of Clinton, the stage generally stays here for the night. Clinton is a central point of the settlements towards and on the Fraser. The Lillooet and other roads form a junction here. The post office, which is a distributing point, two stores, two hotels, a blacksmith, carpenter and tin shop, owned by McLellan & Co., jail and Government agency are the principal places. Five miles from Clinton, on the Bonaparte is the Mound farm owned by W Saul. Large quantities of hay and wheat of the finest quality are raised as well as excellent potatoes. Mr. Saul has also a stock farm and has the best stock of horses reared in the province. There are a few ranches along the s

THE LEADING TAILORING ESTABLISHMENT 55 GOVERNMENT STREET, VICTORIA, B. C.
KEEP A FIRST-CLASS CUTTER FROM NEW YORK.

SPRATT & GRAY, FOR BRASS GOODS AND PIPE FITTINGS.
17 to 19 Work Street, Victoria, B. C.

FOR NEW AND SECOND HAND MACHINERY.

B. WILLIAMS & CO., Keep always in Stock a first-class Assortment of Underwear, all sizes and Prices. See them.
97 Johnson Street, bet. Broad and Douglas, Victoria, B. C.

C. A. Lombard & Co., Direct importers of PIANOS, ORGANS and MUSICAL INSTRUMENTS.
VICTORIA, B. C.

Lillooet road to Kelly's Lake, twelve miles from Clinton. This lake contains fine trout and is important for the sportsman. Pavilion Mountain is reached twenty miles from Clinton and contains extensive ranches and stock farms. Lillooet, about 94 miles from Clinton is situated on the Fraser and had been in former years a lively place when miners passed up to the gold fields of Cariboo. A few miles from Lillooet is the famous Bonanza Ledge which promises to be the most valuable discovery yet made in the province; the quality of ore is unsurpassed. The assays milling tests are good and in a short time this mine will be developed, it is owned by Messrs Bell, Gould, Ward, Soues, McB Smith and Harvey. The climate of Lillooet is well known for its mildness and grapes and vegetables are grown in profusion. There are a few ranches, stores and hotels in the village. The future of this vicinity promises well owing to the discovery of quartz. There are many locations which yield ore of free milling quartz. On Bridge River 29 thousand acres of the best white and yellow pine land in the world are purchased by two gentlemen who intend to raft the lumber down the Fraser to market on the Coast. This is a new industry for the interior, and the enterprise deserves success and encouragement.

Government Agent—Frederick Soues.

Post Master—A. LeBourdais, Money Order Office and Telegraph office.

Bailey Miss, public school teacher
Barker William, miner
B C Express Co, agent Esterbrook S
Bell E, general dealer
Bell C, clerk (E Bell)
Bernal Juan, fmr
Boyd Wm, dairy and hotel 70 mile House
Brown Fred, laborer
Burnett Alex, stock raiser
Chabot, Louis, 61 mile House
Chenhall John, miner
Clenhall Jas C S, miner
Chusick Wm, laborer
Clinton Hotel, props Marshall & Smith
Cluney G, clerk (Foster F W)
Conroy Thomas, laborer
Croyle Thomas, shoemaker
Dougherty Edward, fmr
Eagleson Mark, teamster
Egan Peter, fmr and teamster
Ercole D, manager (Van Volkenburgh Canoe Creek
Esterbrook S M, agent B C Express Co
Foster F W, J P, coroner, merchant
George Charles, teamster (Foster F W)
Geske Joseph, laborer
Gould Hiram, miner
Green Wm, miner
Hallidy Jas, laborer
Hamilton Thos L, hotel keeper Bridge Creek
Hanlow Nicola, stage driver
Harrison Eli Jr, J P, County Court judge
Harvey H W, clerk (Foster F W)
Higginbotham H, laborer
Innis Alex, stockraiser
Jameison Robt, stockraiser
Koster John, miner
Le Bourdais A, post master and telegraph operator
Leferre B, laborer
Major Henry, miner
Manson Wm, J P, The Grange

ERSKINE'S Boot and Shoe Emporium, 182 GOVERNMENT STREET, COR. JOHNSON, VICTORIA, B. C

JOHN BARNSLEY & CO., 119 Government Street, Victoria, B. C
IMPORTERS OF FIRE ARMS, etc. REPAIRS AND NEW WORK A SPECIALTY.

The Most Elegantly Appointed Tailoring Parlors on the Coast.
LEASK & MORRISON, 55 GOVERNMENT STREET, VICTORIA, B. C.

A. GREGG & SON. 42 YATES STREET, VICTORIA, B. C.
Receive the first Imported Woolen Goods in the City.

The Ronisch Pianos Are UNSURPASSED for Tone, Touch, and Durability.
C. A. LOMBARD & CO., AGENTS, VICTORIA.

Marshall & Smith, props Clinton Hotel
Marshall Mrs E (Marshall & Smith
McLellan & McIntyre, blacksmiths wheelwrights & tinsmiths
McLellan C N (McLellan & McIntyre)
McIntyre Chas (McLellan & McIntyre)
McMartin D, laborer
McMillan John (M & Switzer) Dominion Hotel
Mitchell G H, fmr
Pell W H, laborer
Pollard John, fmr and stockraiser
Powers Thos, fmr, Bridge Ck
Rendall Wm, blacksmith (McLellan & McIntyre)
Robertson James, rd supt
Roxburgh Wm (B C Express Co) 83 ml house
Saul Wm, fmr and stockraiser The Mound
Sheriff, Deputy, C Phair, res Sillvet
Smith David, rancher
Smith Jos E N, (Marshall & Smith)
Soues Frederick, J P, Govt agent etc Clinton,
Spinks John, teamster
Stoddart, D, A, tinsmith
Summit House Hotel, prop A Switzer
Switzer A, prop Summit House
Trunan Joseph, fmr
Trunan Robt, fmr
Trunan William, fmr
Wade M S, M D, physichian and surgeon
Ward P H, miner
Walker Robt, fmr
Wathen T, trader
White Thomas, laborer
Williams J, laborer
Wood Jas A Revd, Methodist minister
Van Volkenburgh & Co, stockraisers, Canoe Ck

Hop Wor, general store
Kam Chong, laundry
Long Tai, general agent
San Lee, laundry

70 MILE HOUSE

Is situated 23 miles from Clinton, in the same district, on the Cariboo road. This extensive stock farm is owned by Wm. Boyd; vast quantities of prime butter are made here every season. The table is well furnished and travellers are supplied with every comfort. In the fall this is the paradise for sportsmen; geese, ducks, grouse, deer and bear are plentiful. Green Lake a beautiful sheet of water is near the 70.

Chabot Louis, B C Express, 61 Mile Post
Roxburgh Wm, B C Express, 83 Mile Post

The Most Elegantly Appointed Tailoring Parlors on the Coast.
LEASK & MORRISON, 55 GOVERNMENT STREET, VICTORIA, B. C.

GRATT & GRAY, FOR NEW AND SECOND HAND MACHINERY.
17 to 19 Work Street, Victoria, B. C.

GO TO D. WILLIAMS & CO., for Fine Hats and Caps, Trunks, Valises, Blankets, Etc.
97 Johnson Street, bet. Broad and Douglas, Victoria, B. C.

JOHN BARNSLEY & CO., 119 Government Street, Victoria, B. C.

The Ronisch Pianos *Are the leading Pianos in B.C., and have the largest sale.*
C. A. Lombard & Co., Sole Agents, Victoria.

DOG CREEK

Including Empire Valley and Big Bar.

Dog Creek in the Dominion Electoral District of Cariboo and Lillooet and Provincial of Lillooet is about 42 miles north west of Clinton and is reached by the B C Express Co's stages weekly making close connection with the Company's stages at Clinton.

Indian Agent—W. Laing Meason, Little Dog Creek
Post Master—J. S. Place,

Boyle Calvin, stock raiser, E Valley
Brown J C, stock raiser, E Valley
Brown J N J, stock raiser, E Valley
Brown S L C, E Ranch
Colin Peter, stock raiser, E Valley
Conuor Charles, stock raiser, E Valley
Green William, clerk
Hanlon N, mail contractor
Gustafsen N, fmr, D Ck
Hutchison Thos, fmr
Isodere Gasperd, fmr, D Ck
McEwen Alex, stock raiser, E Valley
Meason W Laing, Indian agent, Little D Ck
Piegon Joseph, stock raiser
Piegon Moses, stock raiser
Place J S, merchant and postmaster
Twentyman A, miller
Vespucie I, fmr
Wright W H, fmr
Wycott W W, stock raiser Churn Ck
Man Tai & Co, merchants
Sing Lee & Co, merchants

BIG BAR

Barnett Alex, stock breeder
Gallagher John, miner
Green W [illegible], laborer
Grinder Philip, fmr
Haller Joseph, fmr
Hartman P A, trader
Hink Henry, fmr
Kostering Conrod, fmr
Wood J H, fmr

LAC LA HACHE

Including Chimney Creek and Bridge Creek, Etc.

Lac La Hache in the Dominion Electoral District of Cariboo and Provincial of Lillooet, is situated on the Cariboo wagon road about 100 miles from Ashcroft station, on Canadian Pacific Railway and 68 miles from the town of Clinton. Farming, stock raising and butter making are the principal industries in the valley, between 40 and 50 thousand lbs of butter is the annual product. The lake is eleven miles long and about one to three wide and abounds in fine fish. All game are found in great numbers. Stages pass weekly to Barkerville and Ashcroft.

Post Master—Odgen A McKinlay

ERSKINE'S Boot and Shoe Emporium. 132 GOVERNMENT STREET, COR. JOHNSON. VICTORIA, B. C.

Go To JOHN BARNSLEY & CO. 119 Government Street, Victoria, For Shot Guns, Rifles, Ammunition, and Sporting Cutlery.

LEASK & MORRISON, THE LEADING TAILORS OF VICTORIA. 55 GOVERNMENT STREET.

The Latest Fashions received as soon as published, at
A. GREGG & SON. 42 YATES STREET, VICTORIA, B. C.

THE RONISCH PIANOS *Are unsurpassed for Tone Touch and Durability.*
C. A. LOMBARD & CO., SOLE AGENTS, VICTORIA.

Abel John, dairy and stock ranche, 111 Mile House
Abel Wm, dairy and stock ranch, 111 Mile House
Armstrong Hy, laborer, Bridge Creek, 118 mile House
Bain Robert, laborer, Bridge Creek, Lac La Hache
B. C. Express Co, agent, Wm Morrison, 134 Mile House
Bowe, Henry fmr, Chimney Creek
Cattle John, laborer, 111 Mile House
Crossine Louis, laborer, 118 Mile House
Crossine Louis, laborer, 118 Mile Housn
Crozier J, blacksmith, 134 Mile Honse
Etheridge Anthony, fmr 132 Ml House
Felker George Henry, fmr 144 Mile House
Felker Henry P, fmr, 144 Mile House
Felker J R, fmr, 188 Mile House
Felker William, fmr, 144 Mile House
Hamilton & Odgen, hotel props and store, Bridge Creek, Lac La Hache
Hamilton T M, (Hamilton & Ogden) res Bridge Creek, Lac La Hache
Hemphill B C, fmr, 115 Mile House
Hetherington Joseph, fmr, 117 Mile House
Holtby John, laborer, 111 Mile House
Hudson John, carpenter
Johnston C M, miner
Lowden Nath, laborer, 115 Mile House
Madres William, fmr, 127 Mile House
Mason Edward, laborer, 118 Mile House
McArthur Nat, stck raiser
McCarthy M J, dairy and stock raiser, 137 Mile House
McDougall, Thomas, fmr, 122 Mile House
McGuire A, fmr, 118 Mile House
McKinlay Archibald, fmr, 115 House
McKinlay A J, fmr and dairy, 115 mile House
McKinlay Ewen D, fmr 155 Mile House
McKinlay James, fmr and stock raiser, 115 Mile House
McKinlay Odgen A, J P, post master and fmr, 115 Mile House
Morrison William, J P, stock raiser, 134 Mile House
Murphy Dennis, fmr, 141 Mile House
Murphy J, fmr, 141 Mile House
Nicholls Alexander, laborer, 111 Mile Honse
Odgen Charles, gardener, 115 Mile House
Odgen Henry (Hamilton & Odgen) res Bridge Creek Lac La Hache
Peters Ernest, laborer, Bridge Creek
Phillipine Simon, fmr, 105 Mile House
Powers Thomas, laborer, 108 Mile House
Rowbottom Geo, fmr, 127 mile
Shirk James, laborer, 112 Mile House
Slater George, laborer, 108 Mile House
Starrette Robt, fmr, 122 Mile House

LEASK & MORRISON, THE LEADING TAILORS OF VICTORIA.
55 GOVERNMENT STREET.

SPRATT & GRAY, DRAUGHTSMEN AND PATENT ATTORNEYS.
17 to 19 Work Street, Victoria, B.C.

GO TO B. WILLIAMS & CO., for Fine Hats and Caps, Trunks Valises, Blankets, Etc.
97 Johnson Street, bet. Broad and Douglas, Victoria B C

The Ronisch Pianos Are the LEADING PIANOS in B. C and have the Largest Sale
C. E. LOMBARD & CO., AGENTS, VICTORIA.

Stoddart Robert, carpenter 134 Mile House
Stramberg M P, clerk, Bridge Creek
Taiellion J, teamster, Bridge Creek, Lac La Hache
Ulrich Anthony S, fmr, 132 Mile House
Walker Wm, telegraph operator and store, 108 mile House
Walters Henry, laborer, 108 Mile House
Webster, Wm, 134 Mile House
Williams Thos, fmr, 118 Mile House
Wright John, fmr 127 Mile House

ALKALI LAKE.

Alkali Lake in the Dominion Electoral District of Cariboo and Lillooet and Provincial of Lillooet is situated about 90 miles north-east of Clinton. The B. C. Express Co's stages arrive weekly in summer. fortnightly in winter.

Post Mistress—Mrs. Boswell,

Boswell Mrs, post mistress
Buie H O, stock raiser
Chiaro Frank, stock raiser
Mason William, stock raiser
Moore JohnE, J P, stock raiser
Rosette Jos, fmr
Steine Augustine, packer and stock raiser

100 MILE HOUSE

Is 55 miles from Clinton, owned by T. Macaulay Hamilton. Mr. H. has a valuable stock range and a good business stand. Here the Lac La Hache Valley may be said to begin. Lac La Hache Lake is an extensive sheet water containing large quantities of fish which are caught by seine and salted. There are many stock farms along the valley. At the 108 kept by W Walker the stage changes horses; here is also a telegraph office. W. Able, W. Kinlays and others are the principal ranchers.

134 MILE HOUSE.

This ranche is owned by Mr. Wm Morrison. It is an extensive stock farm and a great quantity of hay is cut for stock. This is also one of the stations of the stage to Cariboo. Great quantities of butter are made along this valley and command a fair price

Immense Assortment of Boots and Shoes, } ERSKINE'S EMPORIUM, 132 GOVERNMENT ST. COR. JOHNSON. VICTORIA B. C.

Go To JOHN BARNSLEY & CO. 119 Government Street, Victoria, For SHOT GUNS, RIFLES, AMMUNITION, and SPORTING CUTLERY.

A. GREGG & SON, ARTIST TAILORS, 42 YATES STREET, Opposite Langley Street, Victoria, B. C.

THE LEADING TAILORING ESTABLISHMENT 88 GOVERNMENT STREET, VICTORIA, B. C. KEEP A FIRST-CLASS CUTTER FROM NEW YORK.

The Ronisch Pianos *Are the leading Pianos in B.C., and have the largest sale*
C. A. Lombard & Co., Sole Agents, Victoria

QUESNELLE FORKS.

(See also Quesnelle.)

Quesnelle Forks in the Dominion Electoral District of Cariboo and Lillooet and Provincial of Cariboo, is reached by a good pack trail from 150 Mile House, Cariboo wagon road, distance 60 miles, also a good trail from Soda Creek. The Chinese have several large stores, in fact are the principal traders in this district. All supplies from the lower country have to come by pack trail· the same trail continuing on to Keithley Creek

Government Agent and Post Master—Wm. Stephenson.

Barker John K, miner
Birrell Andrew, miner
Davis Robert, miner
Metz John L, miner and trapper
Moore Joseph, trapper
Newell H, trapper
Polleys William, miner
Stephenson William, govt agent
E Tie & Co, traders
Kan Fong Co, traders
Yee Wah Co, traders

150 MILE HOUSE.

Including Chimney Creek Horsefly, and Williams Lake.

In the Dominion Electoral District of Cariboo and Lillooet and Provincial of Cariboo. is situated 135 miles from Ashcroft and is generally reached by regular stages in these days. There is one well stocked store and hotel kept by Veith & Borland. The Horsefly is about 41 miles from here and promises to be an extensive mining field for placer diggings. There are also fine ranches in this vicinity, The Mission school and farm are within a few miles of the 150 and also an Indian reserve. Twelve miles from the 150 is Williams Lake, near which is the extensive ranch of Wm. Pinchbeck. Root crops average from ten to fifteen tons to the acre. A grist mill and saw mill, in which the most improved machinery is used. Near the head of Williams Lake, not far from St. Joseph's Mission is the fine farm owned by C. B. Eagle. The fertility of the soil where water can be procured for irrigation is inexhaustable; yet the prosperity of the interior depends on the mineral development. The general prosperity of the district has not been what might be expected of a new country where energy and capital would develop its resources. Capitalists invest only when there is a certainty of receiving a return for their investments. At present miners look more to the future and the hope that they will turn out well. A few quartz mills working successfully would give an impetus to business

THE LEADING TAILORING ESTABLISHMENT 88 GOVERNMENT STREET, VICTORIA, B. C.
KEEP A FIRST-CLASS CUTTER FROM NEW YORK.

SPRATT & GRAY, REPAIRING A SPECIALITY.
17 to 19 Work Street, Victoria, B. C.

GO TO B. WILLIAMS & CO., For Men's, Youth's and Boys' Clothing
97 Johnson Street, bet. Broad and Douglas, Victoria B. C

THE RONISCH PIANOS Are the Leading Pianos in B. C. and have the largest sale.
C. A. LOMBARD & CO., SOLE AGENTS, VICTORIA.

that would tell on the prosperity of every industry and the rich resources of our minerals would bring wealth to the few and work and a competency to the many.

Post Master—R. Borland.

Allen W F, constable
Andrew Wm, laborer
Ayzoa Jos, packer
Barlow Thos, mechanic and miner, Horse Fly
Bent William, miner Horse Fly
Bier Pedro, packer
Borland Frank, clerk and accountant
Borland Robt, post master and trader
Bradbury J H, miner, Horse Fly
Brodie John, miner, Horse Fly
Cates Seth, laborer
Chambers Thos, miner, Horse Fly
Dodd James, miner, Horse Fly
Eagle Basil, sawyer
Eagle C B, merchant and rancher
Felker Henry, gentleman
Fenton Charles, laborer
Ford James, miner Horse Fly
Ford J Francis, laborer
Gilles J P, packer
Guertin Rev Father F, mission
Hamilton Charles, rancher
Hamilton Colin, rancher
Hamilton Gavin, prop Saw Mill
Hamilton J R, rancher
Hamilton Peter O, rancher
Hamilton Thomas, rancher
Harris John, miner, Horse Fly
Hendrichs Chas, miner, Horse Fly
Hilton Ernest, miner, Horse Fly
Hudson John, carpenter
Huerta S, packer, Chimney Ck
Humphrey Thos, packer
Isnardi A, rancher, Chimney Ck
Isnardi Frank, rancher Chimney Ck
Isnardi Jos, trapper, Chimney Ck
Isnardi Louis, blacksmith
Johnston C M, packer
Johnston George, general blacksmith
Kyse Sam, miner, Horse Fly
Linklater G Reed, miner, Horse Fly
Lyon J H, miner, Horse Fly
Marsh James, trapper, Horse Fly
McCallum Daniel, miner, Horse Fly
McDonald Allen, miner, Horse Fly
McPhee Neil, laborer
Meiss Alex, laborer
Moore Wm, stock raiser Chimney Ck
Murphy John, fmr
Murphy Dennis, Deep Ck
Ogden Isaac, gentleman
Peacock Wm Austin, miner Horse Fly
Phipps John, laborer
Porter Alex rancher, Chimney Ck
Rojas J, rancher
Rose Fred, miner
Saul Jno, J P, merchant, Horse Fly
Steiger Geo, miner, Horse Fly
Stevens Joseph, miner, Horse Fly
Thompson W G, miner, Horse Fly
Tresones Pablo, rancher, Chimney Ck
TriplettJohn, miner, Horse Fly
Veith Geo, (Veith & Borland)

HEADQUARTERS for BOOTS & SHOES } ERSKINE'S EMPORIUM, 132 GOVERNMENT STREET, CORR JOHNSON, VICTORIA, B. C.

JOHN BARNSLEY & Co. 113 Government Street, Victoria, B. C.
Agents for WINCHESTER REPEATING ARMS Co., Agents for DOMINION CARTRIDGE Co.

THE LEADING TAILORING ESTABLISHMENT 55 GOVERNMENT STREET, VICTORIA, B. C.
KEEP A FIRST-CLASS CUTTER FROM NEW YORK.

A. GREGG & SON, ARTIST TAILORS, 42 YATES STREET
Opposite Langley Street, Victoria, B. C.

The Ronisch Pianos *Are the leading Pianos in B.C., and have the largest sale.*
C. A. Lombard & Co., Sole Agents, Victoria.

Veith & Borland, merchants and ranchers
Villa Pedro, packer
Wilson John, fmr

William's Lake

Andrews, shoemaker
Chambers Thos, laborer
Disheult Jos, laborer
Disheult David, laborer
Gillies John D, laborer
Guertin Rev F, O M I, St Joseph's Mission
Pinchbeack Wm, fmr and miller

Horse Fly 150 P O

Linklater G Reed, miner
Schuller G, miner
Stephenson Joe, miner
Macallum John miner

ALEXANDRIA.

Alexandria in the Dominion Electoral District of Cariboo and Lillooet and Provincial of Cariboo is situated about twenty miles from Soda Creek.

Post Master—A. D. McInnis

Adam Wm, fmr
Anderson R
Bohannon S H, fmr
Boucher C,
Clenk A, fmr
Cusson L, fmr
Crauford H
Deschamps A
Desermaux P, fmr
Doubrile I, laborer
Downes S, fmr, "Australian Ranch"
Gravell G
Hogson Jno
Humphreys C, fmr
Livingstone D, ship carpenter
Lucas A, laborer
Mackin John, fmr
Matheson A,
McCornish
McInnes A P, fmr, 18m House
McInnes A D, J P, post master
McLean D A, fmr
McLean R, fmr
McLeese J, fmr
McNeil J, laborer
Moffatt C, fmr
Moffatt H, fmr
Moffatt Jno, fmr
Moffatt T, fmr
Moffatt Wm, fmr
Olseen A, fmr, Australian Ranch
Truman Wm, fmr
Twan J S, hunter
Ah Long
Jen Song Yet & Co

SODA CREEK

Soda Creek, in the Dominion Electoral District of Cariboo and Lillooet and Provincial of Cariboo, is situated on the Fraser, 53 miles below Quesnelle and reached by the B. C. Express Co's stages from Ashcroft station, C. P. R. 160 miles. A considerable mining and agricultural country surrounds Soda Creek.

THE LEADING TAILORING ESTABLISHMENT 55 GOVERNMENT STREET, VICTORIA, B. C.
KEEP A FIRST-CLASS CUTTER FROM NEW YORK.

SPRATT & GRAY. REPAIRING A SPECIALTY.
17 to 19 Work Street, Victoria, B. C.

GO TO B. WILLIAMS & CO., For Men's, Youth's and Boys' Clothing
97 Johnson Street, bet. Broad and Douglas, Victoria B. C

C. A. Lombard & Co., Direct importers of PIANOS, ORGANS and MUSICAL INSTRUMENTS.
VICTORIA, B. C.

Post Master—Robt. McLeese, M. P. P., Money Order Office and Telegraph Office.

August Charles carpenter
Beaumont F L, fmr and stock raiser, Riske ranch
Collins Jacob, fmr and stock raiser
Collins R A, miller and stock raiser
Copeland F, fmr
Crawford Henry fmr and stock raiser
Cummings F, fmr, Springfield
Drummond E B, stock raiser Deer Park
Drummond M G, fmr and stock raiser, Riske ranch
Dunlevy P C, general merchant and fmr
Evans James, laborer
Gibson C, fmr, Riske ranch
Graham A, laborer, Riske ranch
Graham Robt, fmr
Hawks I F, fmr, mill owner, etc Springfield
Humphrey E ferryman
Hurley George, B. C Express hostler
Lucas A fmr
Jones John, fmr, Springfield
Jones Wm, fmr, Sheep Creek
Mackin John, fmr
McAuly A, laborer, Riske ranch
McIntyre Donald, fmr, Sheep Creek
McLean D A, fmr, 190 Mile House
McLean Robt, shepherd, 190 Mile House
McLeese John, fmr
McLeese Robt, M P P, post master and general merchant
Meldrum, senr, Thos, J P
Meldrum T, jr, fmr
Moon C, fmr, Riske ranch
Nevaus Jas, fmr
Reid T P, clerk
Robertson Wm, blacksmith
Ross M, carpenter, Riske ranch
Salmon John, fmr and stock raiser
Sellars John, laborer
Sellars Wm, laborer
Shaw R L, fmr, "Lansdowne Farm"
Slaven Wm, telegraph operator
Tappage A, carpenter
Tappage B, laborer
Towns Charles, rancher
Withrow D, carpenter, Riske Ranche
Woodside Robt, clerk

QUESNELLE

(See also Quesnelle Forks)

Quesnelle, in the Dominion Electoral District of Cariboo and Lillooet, and Provincial of Cariboo. is situated at the confluence of the Fraser and Quesnelle rivers and is reached by stages from Ashcroft, distance 225 miles. There are several large stores, including that of the Hudson's Bay Company. the latter making Quesnelle a centre for collecting their furs from the surrounding distsiots, The Chinese are somewhat numerous and work the bars of both rivers.

Government Agent—J. H. St. Laurent.

Post Master—A. McNaughten, Money Order Office and Telegraph Office

ERSKINE'S Boot and Shoe Emporium, 132 GOVERNMENT STREET, COR. JOHNSON. VICTORIA, B. C

JOHN BARNSLEY & CO., 119 Government Street, Victoria. B. C
IMPORTERS OF FIRE ARMS, etc. REPAIRS AND NEW WORK A SPECIALTY.

The Most Elegantly Appointed Tailoring Parlors on the Coast.
LEASK & MORRISON, 55 GOVERNMENT STREET, VICTORIA, B. C.

A. GREGG & SON. 42 YATES STREET, VICTORIA, B. C.
Receive the first Imported Woolen Goods in the City.

The Ronisch Pianos Are UNSURPASSED for Tone, Touch, and Durability.
C. A. LOMBARD & CO., AGENTS, VICTORIA.

Alexander Jas M L, Hudson's Bay Co officer
Atkinson George, miner
Baker Augustus, fmr
Barlow Abraham, J P, trader
Bartram Wm, fmr
Bates Alexander, fmr
Blair Charles, miner
Blair John, miner
Bohannon S H, fmr and butcher
Boucher Edward, laborer
Boucher Wm, ferryman
Bourgeault & Duclos, merchants
Bourgeault Peter, (Bourgeault & Duclos)
Bowron J Edward, telegraph operator
Brooks Rev Fred
Brown Joseph, fmr
Carson Alfred, blacksmith
Clarke Geo, engineer
Conklin George, laborer
Cowan John, clerk
Cummings James, carpenter
Deschamps Antoine, laborer
Deschamps Benjamin, laborer
Deschamps Michael, laborer
Dester Gerald, fur trader
Downes Stephen, fmr, 21 mile House
Duclos Ed, fmr
Duhig D D, hotel keeper
Duhig Fred, miner
Elmore Geo, fur trader
Elmore M P, fur trader
Frechette O T, trader
Haggarty M H, butcher
Hudson's Bay Co, J M L Alexander
Inkster John H, clerk
Johnston George, miner
Johnston John, miner
Johnston Wm A, J P, miller
Louther John, fmr
Lyne William, blacksmith
Marshall Theodore, fmr
Maxwell Thos, laborer
McCormish John, laborer
McDonald Donald W, carpenter
McLean John, hotel keeper
McNaughton A, port master and clerk
McNeill T, laborer
Middleton Robt, blacksmith
Northcott Miss A M, school teacher
Ogden Charles, fur trader, H B Co, Fort George
Olsen Andrew, fmr, 21 mile
Parker William, stage driver
Pickard George, fmr
Reid & Johnston, mill owner
Reid Hon James Senator, merchant
Selmes George, laborer
Shepherd Edmond C, boat builder
Shepherd James, clerk
Staebler Christopher miner
Stevenson John, teamster
St Laurent Jos H, gov't agent

Loo Poo chinese merchant
Waa Lee & Co, chinese merchants
Yaw Wah & Co, chinese merchants

CHILCOTEN

Chilcoten, in the Dominion Electoral District of Cariboo and Lillooet and Provincial of Lillooet, is distant from Soda Creek 40 miles. This is one of the best districts in the Province and when better communication is establish

The Most Elegantly Appointed Tailoring Parlors on the Coast.
LEASK & MORRISON, 55 GOVERNMENT STREET, VICTORIA, B. C.

DRATT & GRAY, FOR NEW AND SECOND HAND MACHINERY.
17 to 19 Work Street, Victoria, B. C.

GO TO B. WILLIAMS & CO., for Fine HATS and CAPS, TRUNKS, VALISES, BLANKETS, Etc.
97 Johnson Street, bet. Broad and Douglas, Victoria, B. C.

The Ronisch Pianos Are the LEADING PIANOS in B. C and have the Largest Sale
C. A. LOMBARD & CO., AGENTS, VICTORIA.

will become one of the most popular. There are large areas of land open for settlement

Post Master—A. Provois

Bailiff H L (Lee & Bailiff)
Deardon F, sawyer
Dester G, store-keeper
Drummond & Beaumont, stockraisers, Chilcoten Ranch
Drummond E B, stockraiser, Deer Park Ranch
English F, laborer
Haines Jno, fmr
Haines Nelson, fmr
Hanco Thos, store-keeper
Hanes T O, stockraiser
Hewer F (Nightingale & Hewer)
Johnson Bros, stockraisers
Johnson F (Johnson Bros)
Johnson Ira (Johnson Bros)
Jones Wm, stockraiser
Lee & Bailiff, storekeepers
Lee N (Lee & Bailiff)
Mayor Jos T, fmr
Meldrum Thos, stockraiser
Meldrum Thos junr, fmr
Minton M (Schultz & Minton
Nightingale & Hewer, storekeepers and fmrs
Nightingale F (Nightingale & Hewer
Nordberg Daniel, fmr
Provois A, stockraiser & postmaster
Ross C L, fmr
Salmon John, stockraiser
Schultz & Minton, stockraisers
Swanson Wm, fmr
Sword Thos, packer
Wiley & Strouss, stockraisers
Wiley Moses, fmr

KEITHLEY CREEK

Including Harvey Creek and Snow Shoe Creek

Keithley Creek, in the Dominion Electoral district of Cariboo and Lillooet, and Provincial of Cariboo, is reached from Ashcroft station, Canadian Pacific Railway to 150 Mile House thence by horse back.

Post Master—Geo. A. Veith.

Adams James, miner, S S C
Anderson Robt, miner, S S C
Anderson Wm, miner S S C
Barr Robt, blacksmith
Bell John K, miner
Borland Robt (Veith &Borland)
Bruce Robert, miner
Carstens F, miner
Clement J, miner
Collins J, miner, Harvey Ck
Gardell Nicholas, trapper Harvey Ck
Guy Frank, fmr Beaver lake
Hayward Thos, miner S S C
Howley P, miner
Johnston Y D, miner, Harvey Ck
Kyse Samuel, miner S S C
Lee John, miner
Littler Fred, expressman
Malcolm J, miner Harvey Ck
Martin J, miner S S C
Mathes J, miner Harvey Ck
McLennan Farquhar, miner

Go To JOHN BARNSLEY & CO. 119 Government Street, Victoria,
For Shot Guns, Rifles, Ammunition, and Sporting Cutlery.

Immense Assortment of Boots and Shoes, } ERSKINE'S EMPORIUM,
132 Government St. Cor. Johnson. Victoria B. C

LEASK & MORRISON, THE LEADING TAILORS OF VICTORIA
55 GOVERNMENT STREET.

A. GREGG & SON, ARTIST TAILORS, 42 YATES STREET,
Opposite Langley Street, Victoria, B. C.

THE RONISCH PIANOS *Are unsurpassed for Tone Touch and Durability.*
C. A. LOMBARD & CO., SOLE AGENTS, VICTORIA.

McNab Robt, miner S S C
McRae Donald, miner
Moore Jas, miner
Pearce Thomas, miner
Penberthy S, miner
Polmear W H, miner
Rosebrock T, miner
Scott R M, miner S S C
Sieouright J, miner
Smith John, miner S S C
Strain James, miner S S C
Thonvenin Alex, miner
Thonvenin Charles, miner
Trewhella E, miner Harvey Ck
Truman Geo, miner
Veith & Borland, gen'l traders
Veith G A, postmaster
Young Robt, miner

VAN WINKLE OR STANLEY

Van Winkle, or Stanley, in the Electoral District of Cariboo and Lillooet, and Provincial of Cariboo, is reached from Ashcroft by the B. C. Express Co's stages, distance about 280 miles. Van Winkle is entirely inhabited by Chinese, the Europeans having occupied Stanley, a mile westward, and here the Chinese carry on the principal trade. Owing to the want of capital se eral large shaft houses containing some very fine steam power are allowed to remain idle and rusting. Lightening Creek running through Stanley has been imperfectly worked, owing to the same cause. The settlers are living in hopes of times improving and returning once more to the prosperous times of ten years ago.

Post Master—John C. Boyd, Van Winkle.

Blackwell Ed, miner
Boyd John C, postmaster
Brown Wm, miner
Coyen Jas ,miner
Dodd Mrs W W, trader
Edwards David, shoemaker
Ellis Wm, hotel keeper
Houseman Wm H, miner
Hunter John, miner
Johnstone Arch, miner
Jones Henry, miner
Locke Alex, stage driver
Martin H, miner
McLeod Geo, miner
Monroe Geo, miner
Montgomery Sam, miner
Peebles John, trader
Perkins John, miner
Pritchard Robt, miner
Reed John, miner
Tell Ed, miner
Tregillies Fred, miner
White Wm, miner

THE BRITISH COLUMBIA
RUBBER STAMP FACTORY,
R. T. WILLIAMS,
VICTORIA, - B. C.

GO TO B. WILLIAMS & CO., for Fine Hats and Caps, Trunks Valises, Blankets, Etc.
97 Johnson Street, bet. Broad and Douglas, Victoria B C

LEASK & MORRISON, THE LEADING TAILORS OF VICTORIA.
55 GOVERNMENT STREET.

SPRATT & GRAY, DRAUGHTSMEN AND PATENT ATTORNEYS.
17 to 19 Work Street, Victoria, B C.

The Ronisch Pianos *Are the leading Pianos in B.C., and have the largest sale.*

C. A. Lombard & Co., Sole Agents, Victoria.

BARKERVILLE.

Including Antler Creek, Conkling Gulch, Cunningham Creek, Germansen Creek, Grouse Creek Grub Creek, Lightening Creek, Munson River, Mosquito Creek, Richfield, Slate Creek, Stouts Gulch, Sugar Creek, Williams Creek.

Barkerville, in the Dominion Electoral District of Cariboo and Lillooet and Provincial of Cariboo is situated on Williams Creek at the termination of the Cariboo wagon road, is reached by the B C Express Co's stages from Ashcroft, distance 285 miles. This creek has supplied many millions of the dollars taken out of the Cariboo district. The shallow and easily worked portion being nearly exhausted, hydraulic pipes now occupy the attention of the alluvia miners; washing away banks from 40 to 90 feet deep by the help of a great pressure of water. Many quartz reefs are to be seen cropping out in and about Barkerville and it is hoped that with the aid of the Government testing mill about to be erected, much of the latent wealth of the district will be made available. Here are located the Government agent and assay offices, court house, school, post office, churches, etc. The mail arrives weekly.

Government Agent and Gold Commissioner—John Bowron.
Government Assayer—E A. Martin
Head Constable and County Court Registrar—James Lindsay,
Sheriff—John Stevensen
Post Master—James Stone, Money Order Office and Telegraph Office

Adams J R, miner
Adams Thos E, miner
Allan Jas, miner, Grouse Ck
Allers Deidricher, miner, Conklin's Gulch
Allers John, miner, Conklin's Gulch
Atkinson Geo, carpenter
Auroville Morris, miner
Banden Nicholas, miner, Williams Ck
Banden Thomas, miner, Williams Ck
Belanger D, miner
Belanger George, miner
Bendixen Madame, saloon keeper
Bennett Richard, butcher
Berry Richard, carpenter
Bibby Jas, miner, Grouse Ck
Bibby Jno, merchant, Williams Ck
Blair John, miner
Blair Robt, miner
Bowron John, govt agent and gold commissioner
Boyce Jas, miner, Richfield
Boyoigout T, miner
Brodie Root, miner
Brookes Rev F D, Episcopalian minister
Brown N Henry, tavern keeper Richfield
Brown Robt, miner
Buchanen Robt, miner, Sugar Ck

The Latest Fashions received as soon as published, at

A. GREGG & SON. 42 YATES STREET, VICTORIA, B. C.

ERSKINE'S Boot and Shoe Emporium, 132 GOVERNMENT STREET, COR. JOHNSON. VICTORIA, B. C.

Go To JOHN BARNSLEY & CO. 119 Government Street, Victoria, For Shot Guns, Rifles, Ammunition, and Sporting Cutlery.

THE LEADING TAILORING ESTABLISHMENT 55 GOVERNMENT STREET, VICTORIA, B. C. KEEP A FIRST-CLASS CUTTER FROM NEW YORK.

C. A. Lombard & Co., Direct importers of PIANOS, ORGANS and MUSICAL INSTRUMENTS.
VICTORIA, B. C.

Butts Jno, miner, Mosquito Ck
Cameron Arch'd, miner, Germansen Ck
Campbell Alex, miner
Campbell Neill, miner, Richfield
Cantwell Michael, miner
Champetier E, miner, Hardscrabble
Champion James M, engineer
Clark Michael, miner, Germansen Ck
Collins Thomas, miner, Germansen Ck
Conway Benjamin M, miner
Coote Phillip, miner, Germansen Ck
Coutts Alex, miner
Cowan George, M P P, miner, Conklin's G
Craig Jas, butcher
Creswell Robt, miner, Williams Ck
Davis Maurice, miner,
Denny Joseph, saloon keeper
Deslorier Ed, teamster
Dods Archibald, school teacher
D'Orpentigny Oliver, teamster
Doscher Henry, miner Conklin's Gulch
Driscoll Michael, miner, Grouse Ck
Ellis Wm. miner
Eude Aime, miner
Ferguson George, miner, Conklin's G
Fitchie Wm, miner, Antler Ck
Flynn H E, miner, Mosquito Ck
Flynn T H, miner, Mosquito Ck
Forest William, saloon keeper
Frigon Edward, miner, Germansen Ck
Fowls W H, miner, Manson River
Gad George, miner, Grouse Ck
Gayet L, miner, Grouse Ck
Giscombe John, miner, Manson River
Glynn Michael S, miner, Grub Ck
Goldstadt Henry, miner
Goodson John G, restaurant keeper
Harkins Jas, miner
Harris Greenbury, charcoal burner
Heath Robt, miner
Hendrich Chas, miner
Hoar Frank, miner
Hodgkinson Wm, laborer
Hoffsmer Chas, miner
Holtz Charles, miner
Hough Richard, engineer, Richfield
House Chas, hotel keeper
House John, hotel keeper
Howley Patrick, miner, Mosquito Ck
Innis Jas, miner, Williams Ck
Isaacs George, miner, Williams Ck
James John, miner, Williams Ck
Jarvis W T, miner, Grouse Ck
Johns G, clerk
Johnston Arthur, miner, Sugar Ck
Johnston Frank, miner
Jones Elias T, miner, Richfield
Jones John O, miner, Williams Ck
Jones W A, dentist, Richfield
Jones W L, miner, Williams Ck
Kelly Andrew, hotel keeper
Kenny George, miner, Germansen Ck
Keyser C W, miner
Knott John, hotel keeper, Barkerville
Lanyon John, miner, Mosquito Ck
Lindsay James, registrar County Court, Richfield

THE LEADING TAILORING ESTABLISHMENT 55 GOVERNMENT STREET, VICTORIA, B. C.
KEEP A FIRST-CLASS CUTTER FROM NEW YORK.

SPRATT & GRAY, FOR BRASS GOODS AND PIPE FITTINGS.
17 to 19 Work Street, Victoria, B. C.

B. WILLIAMS & CO., Keep always in Stock a first-class Assortment of Underwear, all sizes and Prices. See them.
97 Johnson Street, bet. Broad and Douglas, Victoria, B. C.

THE RONISCH PIANOS Are the Leading Pianos in B. C and have the largest sale.
C. A. LOMBARD & CO., SOLE AGENTS, VICTORIA.

MacKintosh John D, miner Richfield
Marsden J D, accountant
Marshal, Revd Father C, O M I, pastor St. Patrick's Church, Richfield
Martin E A, government assayer.
Mason Joseph, M P P, merchant
Mattice S B, miner
McAlinden grocer, Grouse Ck
McCormick W G, miner, Antler Ck
McDermid Duncan, miner, Manson River
McDermot Henry, miner, Conklin's G
McDonald Alex, miner, Conklin G
McDonald Ronald, miner Germansen Ck
McFarlane D miner, Grouse Ck
McIntosh Angus, miner, Manson River
McKay Daniel, miner
McKay David, miner, Richfield
McKen Jas, miner
McKenny Francis miner
McKillop Wm, miner
McKinnon Chas, miner, Slate Ck
McLane J, L B, miner Richfield
McLeod Kenneth, trapper
Metcalf J, miner, Germansen Ck
Mever Frank, Hospital steward, Hardscrabble
Miller Frank, miner
Molear H, miner, Mosquito Ck
Morgan Lewis, miner, Williams Ck
Morrison C A D, miner, Germansen Ck
Moses W D, barber and trader
Murray John, carpenter
Mason I B, lumber merchant
Newton L, miner, Stout's G
O'Connors M R, miner
Ogden Ed, miner, Williams Ck
O'Neill Cornelius, miner
Patterson Jas E, miner, Lightening Ck
Paulsen C J, miner
Pinkerton John, miner, Lowhee
Pinkerton Matthew, miner
Pope James, miner, Germansen Ck
Price Watkin C, miner
Robertson John, miner, Germansen Ck
Robinson W G, miner, Richfield
Rogers Sam A, sheriff and merchant
Ross John, miner
Ross Murdock, miner
Saunders Wm, miner, Mosquito Ck
Sharp Alex, miner, Cunningham Ck
Shaw David, miner
Shaw John, miner, Canadian Ck
Shaw Joseph, miner Hardscrabble
Shepherd Guy L. shoemaker
Shepherd J, miner
Sims G W, miner, Grouse Ck
Sincock, Sam, miner
Sincock, Sam, jr, miner
Smith Wm P, miner, Stout's G
Snook G A miner
Sproule Henry E, miner
Stevens E C, miner, Germansen Ck
Stevens Peter, miner, Germansen Ck
Stevenson John, J P, sheriff
Stewart Jas, miner, Conklin G
Stone Jas, J P, post Master and express
Taylor Geo A, miner Williams Ck

HEADQUARTERS for BOOTS & SHOES
ESSENCE EMPORIUM,
132 GOVERNMENT STREET, Cor. JOHNSON. VICTORIA, B. C.

JOHN BARNSLEY & Co. 119 Government Street, Victoria, B. C.
Agents for WINCHESTER REPEATING ARMS Co., Agents for DOMINION CARTRIDGE Co.

THE LEADING TAILORING ESTABLISHMENT 55 GOVERNMENT STREET, VICTORIA, B. C.
KEEPS A FIRST-CLASS CUTTER FROM NEW YORK.

A. GREGG & SON, ARTIST TAILORS, 42 YATES STREET
Opposite Langley Street, Victoria, B. C.

The Ronisch Pianos Are the leading Pianos in B.C., and have the largest sale
C. A. Lombard & Co., Sole Agents, Victoria.

Taylor G W, miner, Germansen Ck
Tell Edward, miner
Thomas Robt, miner, Mansen River
Tillie Wm, butcher
Urquahart W J, miner
Walker George J, miner
Walker Sam, miner
Watt Hugh, J P, physician and hospital surgeon
Willey Wm, miner
Williams W P, miner, Mosquito Ck
Wilson Arnold, miner
Wilson Nellie, hunter Bear Lk
Wintrip Edward, miner, Richfield
Wintrip Lewis, miner William's Ck
Wintrip John C, miner, Stout's G
Wintrip Robt, miner, Stout's G
Woolcock Henry, miner, Grouse Ck
Wyllie Robt, miner, Sugar Ck
Yantes J M, miner

NICOLA VALLEY.

Including Coutlies and Stump Lake

Nicola is centrally situated, being distant from Kamloops 60 miles, Spence's Bridge 50 miles, Hope 80 miles, Granite Creek 60 miles, Similkameen 60 miles. A good and well kept wagon road extends from Kamloops to Spence's Bridge, passing through nearly all of Nicola Valley. A mail coach makes weekly trips over the entire route as follows. Clark's express leaves Kamloops with mails and passengers every Monday morning and reaches Central post office, foot of Nicola Lake, at night, on Tuesday proceeds to Spence's Bridge; returns from Spence's Bridge to Nicola every Thursday, on Friday to Kamloops. The mail service on this route is well performed, passenger and express freight rates are moderate, the line is equipped with good horses and comfortable coaches.

Nicola Valley has five post offices, Lower Nicola, Coutlies, Nicola (central) Quilchena and Rockford. Douglas and Minnie Lakes mails are dropped at Quilchena office. Nicola and Coutlies are money order offices. Lower Nicola is a thriving little settlement, contains a general store, public school, saw and grist mill, its surroundings are pleasant, white population, farmers and stock raisers; a large Indian reservation is adjacent.

Coulties is a centre of importance, has a large general store (Blair & Co) good hotel, blacksmith and butcher shops, it is a point where several avenues converge. Nicola and Savona trail, Granite Creek and Hope-Nicola trails is a distributing point for mails, merchandise etc, and is flanked by large agricultural, pastural and mining interests; the coal deposits in immediate vicinity are extensive, the article is pronounced excellent by local blacksmiths, there are also promising quartz ledges which are now being prospected, the "Coutlie-Pardu" tunnel being some 150 feet in length and still steadily advancing. Quartz experts speak favorably of its ultimate success, the ore assays well

THE LEADING TAILORING ESTABLISHMENT 55 GOVERNMENT STREET, VICTORIA, B.C.
KEEP A FIRST-CLASS CUTTER FROM NEW YORK.

SPRATT & GRAY, REPAIRING A SPECIALTY.
17 to 19 Work Street, Victoria, B.C.

GO TO B. WILLIAMS & CO., For Men's, Youth's and Boys' Clothing
97 Johnson Street, bet. Broad and Douglas, Victoria B. C

C. A. Lombard & Co., Direct importers of PIANOS, ORGANS and MUSICAL INSTRUMENTS.
VICTORIA, B. C.

in gold and silver and is easily crushed. Contiguous and extensive body of magnetic iron ore, rich enough to invite expenditure of capital, when the other latent sources of wealth are a little better developed; in the near future Coutlies is expected to assume prominent and prosperous mining proportions.

Nicola has so far been the chief centre of the district, contains a large general store kept by the interprising A. E. Howse, in connection with the store is a lumber yard and portable steam saw mill, planers and other moderate attachments. The Government land office, court house and jail are located here, church public school, hotel and private boarding house, blacksmith carpenter and butcher shops, Chinese laundry and bake shop, grist mill, Presbyterian and Methodist parsonages, besides a number of imposing and comfortable private residences.

The location foot of Lake Nicola is pretty and pleasant, cheerful rides and drives, boating, fishing, shooting, pure air, good water and other attractions which make it a health resort for many afflicted with lung complaints,

Quilchina is another point where the Douglas and Minnie Lake road tap the main line; it is the "rendez-vous" of the cattle men; here the festive, fearless "cow boy" relates his acquaintance with the bovine denizens of the prairie. Vale and height contain a good general store (R. Charters) and one of the best hotels in the interior, few stop there who do not leave satisfied with the many good things mine host "O'Rourke" so generously provides

Rockford and Stump Lake are the next points of importance the traveller passes on a trip from Kamloops to Spence's Bridge, there are good houses of accommodation at both places.

Stump Lake has, within the last two years. attained much notority through its quarrz attractions. The London Nicola Mining Co have, and are still expending large sums of money in testing the extent and remunerative character of the ore found within their limits, outsiders in such enterprizes have to be satisfied with such information as external developments afford, but they to the ordinary miner and observer speak hopefully as to future undertakings

The White Star Mine (Patterson & Henderson) upon which duriag the past summer crushing and concentrating machinery has behn worked is. doing much to demonstrate the practibility of tne Stump Lake ores being profitably worked

The Hipburn and other companies are also busily engaged in prospecting their respective locations. Nearly all engaged in the development of the buried treasure to become rich, is a heartfelt wish of the entire community.

Nicola has hitherto been chiefly known as a stock raising centre, its proxmity to the coast and accessibily at all times of the year, places it first as a meat supplying emporium to the city of the sea.

The Douglas Lake Cattle Co's reserves afford to those interested in cattle a pleasant time, when the genial manager (J. B. Greves) takes the visitor round and modestly shows many animals of great merit, amongst which must be mentioned a recent and expensive importation in the young Clyde Stallion "The Boss," first prize winner at last meeling of Royal Highland Agricultnral Society's show held at Edinburgh. As one Ameri-

ERSKINE'S Boot and Shoe Emporium, 132 GOVERNMENT STREET, COR. JOHNSON. VICTORIA, B. C

JOHN BARNSLEY & CO., 119 Government Street, Victoria. B. C
IMPORTERS OF FIRE ARMS, etc. REPAIRS AND NEW WORK A SPECIALTY.

The Most Elegantly Appointed Tailoring Parlors on the Coast.
LEASK & MORRISON, 55 GOVERNMENT STREET, VICTORIA, B. C.

A. GREGG & SON. 42 YATES STREET, VICTORIA, B. C.
Receive the first Imported Woolen Goods in the City.

The Ronisch Pianos Are UNSURPASSED for Tone, Touch, and Durability.
C. A. LOMBARD & CO., AGENTS, VICTORIA.

can stock journal styled him, "one of the best drought colts that has crossed the Atlan;ic." A company spirted enough to invest such a large sum in a single animal, deserves success and support.

Agricultural pursuits have so far only been followed to supply local wants, and never did that although all common roots and cereals do well; hay for winter keep of stock is the main object and large quantities are annually stored from natural and artificial grasses. Small fruits are grown in profusion, apples, plums and cherries are being every where tried, and in ssme instances appear to flourish. The floral world is sweetly represented in the bloom and beauty of the hardy varieties. Nearly all the lands in the Nicola district are bought up and fenced in.

Aird & Morrison, stockbreeders
Aird Jas, stock-breeder (A & Morrison) Stump Lrke
Allan Wm, C E, land surveyor, Coulties
Allan Francis, farm hand, Lower Nicola
Allan Wm, land surveyor (or C E) Coulties
Armstrong Geo, clerk (E A Howse)
Armytage H D G, merchant (Blair & Co) Lower Nicola
Batchelor O S, stockraiser Salmon River
Bent Geo C, stockraiser, Quilchanna
Blair Gilbert, merhant (Blair & Co) Coutlie's
Carrington Thos, gent, Nicola
Carrington Arthur, clerk, Nicola
Carswell Edwin, sawyer, Nicola
Cavanagh Geo, carpenter, Quilchanna
Castillion Jos, stockraiser, Cold Water River
Chapman Jas, stockraiser Coldstream
Charters Wm, sr, stockraiser, Forks of Nicola
Charters Wm, jr, stockraiser-Forks of Nicola
Charters Robert, merchant, Quilchanna
Chipp John, surgeon M R C S E, Quilchanna
Chartrand A, stock-raiser, Savona Trail
Clapperton Geo A, fmr and stock-raiser, Pine Grove Nicola
Clapperton John, J P, sheep fmr, Nicola
Clark John, farm hand, Nicola
Cleasby H S, fmr, Coldwater
Cochrane Merrill, stockraiser, Minnie Lake
Collet Joseph, farm hand, Nicola
Corbett John, fmr, Plains, Nicola
Corbett James, fmr, Forks of Nicola
Coutlie Alex, hotel-keeper and stock-raiser, Coutlie
Coutlie Joseph, stock-raiser, Coutie's
Coutlie Jessie, stockrs'r, Coutlie's
Craft Wm, blacksmith, Quilchanna
Craib Wm, mine mngr, Stump Lake
Currie Donald, herdsman (P Kilroy) Minnie Lake

The Most Elegantly Appointed Tailoring Parlors on the Coast.
LEASK & MORRISON, 55 GOVERNMENT STREET, VICTORIA, B. C.

CRATT & GRAY, FOR NEW AND SECOND HAND MACHINERY.
17 to 19 Work Street, Victoria, B. C

GO TO B. WILLIAMS & CO., for Fine HATS and CAPS, TRUNKS, VALISES, BLANKETS, Etc.
97 Johnson Street, bet. Broad and Douglas, Victoria, B. C.

The Ronisch Pianos Are the LEADING PIANOS in B. C and have the Largest Sale
C. A. LOMBARD & CO., AGENTS, VICTORIA.

Currie Alex, laborer, Minnie L
Dalley Edwin, sheep fmr, Nicola
Dapier Oliver, fmr, M Lake
Derby Andrew, blksmith, Nicola
Derby Jas, farm hand, Nicolo
Earnshaw Byron, stock-raiser Minnie Lake
Earnshaw Harry, stock-raiser Minnie Lake
English Saml, stock-raiser, Douglas Lake
Forsyth Geo, farm hand, Forks of Nicola
Fraser Donald, stock-raiser, Stump Lake
Garcia Jesus sr, fmr and stock-raiser, Forks of Nicola
Garcia Jesus, jr, packer, Forks of Nicola
Garcia Frank, farm hand, Forks of Nicola
Gillie Paul, stock-raiser, Lake View, Nicola Lake
Gillie James D, stock- raiser, Lake View, Nicola Lake
Gilmore Jno, stock-raiser, Nicola Lake
Godey Antonio, packer, Forks of Nicola
Gordon Alex, teamster, Coutlie's
Greaves J B, (Beak & Greaves) stock-raiser, Douglas Lake
Gregoria Garcia, packer, Forks of Nicola
Guichon Jos, stock- raiser, Upper Nicola
Hall Thos, farm hand, Quilchanna
Henderson J B, Star Mine, Stump Lake
Herring A, stock-raiser
Holmes Thos, miller
Howse A E, mcht, Nicola
Hunter Hugh, farm hand, Nicola
Hunter Hugh, constable
Johnson Robt, teamster, Nicola
Lauder Jos D, J P, stock-raiser Upper Nicola
Lunn Wm, farm hand, Salmon River
Lindley Henry, fmr, Nicola R
Lindley Wm, fmr, Nicola River
Lindley Louis, fmr, Nicola River
Manning W, saloon keeper, Granite Ck trail
Marquart Peter, stock-breeder, Courtney Lake
Marquart John, dairyman, 8 ml creek
Marks & Rutledge, mchts, Nicola
Marks Louis, (M & Rutledge)
Matthew Thos, carpenter, Nicola
McDonald D, carpenter, Douglas Lake
McInnis Angus, fmr and stock-raiser, Quilchanna Ck
McInnis Dan, manager, Van Volkenburg & Co, Quilchenna Ck
McInnis Neil, stock-raiser, Salmon River
McInnis Archibald, farm hand, Quilchenna
McKittrick Pat, fmr, L Nicola
McLean Hugh, mill hand, Nicola
McLaughlin John, mill hand,
McQuan Miss, school teacher, Lower Nicola
McQuan Miss L A, school teacher
Mickle Mrs F, Quilchenna
Moon John, gentleman, Head of Nicola Lake
Moon Samuel, stock-raiser, Beaver ranch, Nicola Lake
Moon B B, stock-raiser
Moon Jos C, stock-raiser

Immense Assortment of Boots and Shoes, { ERSKINE'S EMPORIUM, 132 GOVERNMENT ST. COR. JOHNSON. VICTORIA B. C.
Go To JOHN BARNSLEY & CO. 119 Government Street, Victoria, For Shot Guns, Rifles, Ammunition, and Sporting Cutlery.
LEASK & MORRISON, THE LEADING TAILORS OF VICTORIA. 55 GOVERNMENT STREET.
A. GREGG & SON, ARTIST TAILORS, 42 YATES STREET, Opposite Langley Street, Victoria, B. C.

THE RONISCH PIANOS *Are unsurpassed for Tone, Touch and Durability.*
C. A. LOMBARD & CO., SOLE AGENTS, VICTORIA.

Morrison John, (Aird & Morrison) Stump Lake
Morton Alf, dairyman, U Nicola
Munro Wm, stock-raiser, Douglas Lake
Murphy Richard, (Syndicate) herdsman, Douglas Lake
Murray Rev Geo, Presbyterian minister
Newkirk Chas, dairyman, U Nicola
O'Rourke Edward, hotel-keeper Quilchenna
O'Rourke Richard, blacksmith and stock-raiser, Quilchenna
O'Dwyer Thos, stock-raiser, Minnie Lake
Palmer Wm, stock-raiser, U Nicola
Parsons Herbert, farm hand, Nicola
Parsons Frank, farm hand
Patterson W D, mining engin'r, Stump Lake
Payne Jos, drover, (Syndicate) Douglas Lake
Petite Vincent, fmr, Petite Ck
Pooley James, farm hand
Pooley Wm, stock-raiser, Nicola
Purdy Lubin, miner, Coutlie's
Quinville Louis, fmr and stock-raiser, Mameet Lake
Rutledge James, mcht, (Marks & Rutledge) Nicola
Regan Pat, fmr, L Nicola
Rey John, fmr and stock-raiser, Mameet Lake
Riley Wm, teamster, Nicola
Scott Robt, hotelkeeper and fmr, Rockford
Scott Sam, stock-ra'r, Rockford
Schwartz Thos, fmr, L Nicola
Smith Clair, laborer, Coutlie's
Smith Wm, clerk, Coutlie's
Smith Wm, blacksmith Coutlie's
Smith Robt, fmr, Gilmore's hill
Stott Stanley B, fmr, U Nicola
Theodoro J, farm h'nd, Douglas Lake
Thyme J, stock-raiser
Tremblaiz Hector, stock-raiser, Savona trail
VanVolkenburgh & Co, stock-raisers, Quilchenna
Voght Wm, fmr and stock-raiser Forks of Nicola
Voght Wm H, fmr and stock-raiser, Plains of Nicola
Whiteford Dan, farm hand, U Nicola
Wilkie Wm S, stockhand, Minnie lake
Williams Edward, stock-raiser, Minnie lake
Wilson Jno, fmr, Coldwater
Wilson Jno, farmhand, Coutlie's
Woodward Thos, J P, millowner and fmr, Rosedale, L Nicola
Woodward R M, millowner and fmr, Rosedale, L Nicola
Woodward Hy, fmr, Springfield L Nicola
Woodward Emerson, farmer, Springfield
Woodward Jos, fmr, Springfield
Woodward Caleb, carpenter, L Nicola
Woodward Hiram, fmr, L Nicola
Woodward Harvey H, fmr, L Nicola

LEASK & MORRISON, THE LEADING TAILORS OF VICTORIA.
55 GOVERNMENT STREET.

SPRATT & GRAY, DRAUGHTSMEN AND PATENT ATTORNEYS.
17 to 19 Work Street, Victoria, B C.

GO TO B. WILLIAMS & CO., for Fine Hats and Caps, Trunks, Valises, Blankets, Etc.
97 Johnson Street, bet. Broad and Douglas Victoria B C

The Ronisch Pianos *Are the leading Pianos in B.C., and have the largest sale.*
C. A. Lombard & Co., Sole Agents, Victoria.

ROCKFORD.

Rockford, in the Dominion Electoral District of Yale and Kootenay and Provincial of Yale. The Nicola and Star Mining and Milling Co. are developing their several claims; the principal, the Star, which is turning out large quantities of fine ore. A tramway runs down the inclined shaft over which trucks are run bringing up the ore to the surface. The Tubal Cain, the Joshua, (acknowledged to be the best developed mine in British Columbia, the ore being very rich, composed of sulpherates and lead, carrying gold, silver and gray copper), the King William, the Planet and many others, The mines are beautifully situated on the shores of Stump Lake and everything tends to a prosperous and paying quartz mining camp. A large number of Italians are employed.

Post Master—Robert Scott.

Aird Jas, fmr and stock-raiser
Asbury W G, mine owner
Bulman Thos, fmr and stock-
Burns Michael, teamster
Chrisfield Ch s, mine owner
Cochrane Merritt, laborer
Couper J F, miner
Craib Wm, mn'ger, N M M Co
Crake F J, watchmaker
Derby Jas, laborer
Fraser Donald, fmr and stock-raiser
Fraser George, fmr
Fr ser Jn, fmr and stockraiser
Frisken Jas, fmr
Fullerton James, store keeper
Gilbert Richard, miner
Gill J W, miner
Gordon C M, laborer
Gordon J P, carpenter
Harvey Edward, engineer
Henderson Geo, manager and
Henderson Thos, carpenter
Hunter Thos, engineer
Jackson F, laborer
Jackson John, laborer
Jones Thos, foreman
Lander J D, fmr nd stockraiser
Mack Jas, miner
MacKay Wm, mining expert
McAllister Sam'l, miner
McCaskill Sam, miner
McDonald Geo, blacksmith
McDonald W R, fmr and stock-raiser
McKay Adam, miner
McLean Hugh, teamster
McQuade Hugh, fmr
McQuarrie Rod, carpenter
Mather Angus, engineer
Moir James
Moore B B, fmr and stockraiser
Moore John, gentleman
Moore J C, fmr and stockraiser
Moore Samuel, fmr and stock-raiser
Morrison J H, fmr and stock-raiser
Morrison M J, miner
Morrison M H, night foreman
Morton A, boarding manager
Newman B, fmr and stockraiser
Newman Thos, fmr and stock-raiser
Nichols Wm, carpenter
Odgers Mat, miner
Palmer Wm, fmr and stock-raiser
Patterson John V, engineer
Patterson W D, mine owner
Pollard Thos, miner
Proctor Wm, miner

ERSKINE'S Boot and Shoe Emporium, 132 GOVERNMENT STREET, COR. JOHNSON. VICTORIA, B. C.

Go To JOHN BARNSLEY & CO. 119 Government Street, Victoria, For Shot Guns, Rifles, Ammunition, and Sporting Cutlery.

The Latest Fashions received as soon as published, at
A. GREGG & SON 42 YATES STREET, VICTORIA, B. C.

THE LEADING TAILORING ESTABLISHMENT 55 GOVERNMENT STREET, VICTORIA, B. C. KEEP A FIRST-CLASS CUTTER FROM NEW YORK.

C. A. Lombard & Co., Direct importers of PIANOS, ORGANS and MUSICAL INSTRUMENTS.
VICTORIA, B. C.

Richardson R A, assayer
Rodda Thos, miner
Roach Ed, miner
Rose William, vet surgeon
Scott B B, fmr and stockraiser
Scott Robt, fmr and postmaster
Scott S J, fmr and stockraiser
Shephard Edwin, miner
Tannahill Allan, stockraiser
Tannahill Mrs, fmr
Tannahill Thos, fmr
Thompson John, shift manager
Wade Fred, blacksmith
Walker R B, fmr
Whitford D, stockraiser
Whitford John, laborer
Whiteford Wm, fmr
Whitten Geo, miner
Wills Wm, foreman

LOWER NICOLA.

Lower Nicola, in the Dominion Electoral District of Yale and Kootenay and Provincial of Yale, is reached by stage from Spence's Bridge twice a week, distance 35 miles. It is a thriving and prosperous little settlement, having several stores, public school, saw and grist mill. The Star Mining Co. have recently erected concentrating works and have constructed a good road to the mine, which bids fair to handsomely repay the cost of development. The district is also supposed to be rich in coal, but as yet little has been done in that direction.

Post Master—R. M. Woodward.

Ashbury Captain, miner
Findley Henry
Findley Wm, fmr
Fordice & Sturch, fmrs
Marquart John, dairy and fmr
Marquart P, dairy and fmr
McKittrick P, fmr and stockraiser
McQueen Miss Jessie, school teacher
Murray Rev Geo
Parsons A, hotel prop, 22 Mile House
Petite Vincent, fmr
Ryan P, fmr
Schwartz Thos, fmr
Winslow Rev J W, Methodist minister
Woodward T & Sons, props Grist and Saw Mills
Woodward Henry, fmr
Woodward R, M, postmaster and gen merchant
Woodward Thos, fmr and stockraiser
Woodward W E, fmr

NICOLA LAKE.

In the Dominion Electoral District of Yale and Kootenay and Provincial of Yale, is reached by stage from Spence's Bridge twice a week, distance 50 miles and from Kamloops by wagon road, 60 miles. The Government office for Nicola division is located here, with a commodious hall, court house and lock-up. There is a Presbyterian church, a large flouring mill and extensive lumbering yards, the lumber being sold cheaper than on the coast. The

THE LEADING TAILORING ESTABLISHMENT 55 GOVERNMENT STREET, VICTORIA, B. C.
KEEP A FIRST-CLASS CUTTER FROM NEW YORK.

SPRATT & GRAY, FOR BRASS GOODS AND PIPE FITTINGS.
17 to 19 Work Street, Victoria, B. C.

B. WILLIAMS & CO., Keep always in Stock a first-class Assortment of Underwear, all sizes and Prices. See them.
97 Johnson Street, bet. Broad and Douglas, Victoria, B. C.

THE RONISCH PIANOS Are the Leading Pianos in B. C. and have the largest sale.
C. A. LOMBARD & CO., SOLE AGENTS, VICTORIA.

Driard Hotel is first class in all respects and the location is one not excelled for tourists and private families who wish to to spend a quiet holiday in a beautiful sport. The climate is dry and for lung diseases will be found invaluable,

Government Agent—John Clapperton, J P.

Post Master—A. E. Howse, Money Order Office.

Armstrong G B, prop Dom Saw Mills
Barrett A G, laborer
Carswell Ed, gentleman
Carrington A R, reporter
Carrington Thos, gentleman
Clapperton George, deputy sheriff and fmr
Clapperton John, J P, Government agent
Clapperton W, herder
Clark M J, mill owner
Clark John, mail contractor
Clark Walter, laborer
Cleasley N S, laborer
Corbett James, laborer
Corbett John, laborer
Dalley Edwin fmr
Derby A, blacksmith
Gillie J D, butcher
Gillie Paul J, fmr
Gillie Thomas, rancher
Gilmore John, Senr, fmr
Gilmore John jr, fmr
Gilmore Sam, laborer
Herring A M, fmr
Howse A E, merchant and postmaster
Marks Louis, bartender
Marks W, prop Driard Hotel
Matthews Thos, carpenter
McDonald Dan, gentleman
McQueen Miss A L, school teacher
Murray George, Revd M A
Parsons T H, laborer
Pooley James, fmr
Pooley William, fmr
Riley Wm, private boarding house
Smith Clair, mechanical engineer
Smith Robt, fmr
Thynne J G, fmr
Woodward C, carpenter

QUILCHENA.

Including Salmon River, Douglas Lake, Minnie Lake and Nicola River.

Quilchena, in the Dominion Electoral District of Yale and Kootenay and Provincial of Yale, is a settlement in the Nicola Valley, on the borders of Nicola Lake, is reached by stage from Spence's Bridge; 60 miles, and by wagon road from Kamloops 45 miles. (See Nicola Lake and Lower Nicola.)

Post Master—Robert Charters.

HEADQUARTERS for BOOTS & SHOES { ERSKINE'S EMPORIUM, 132 GOVERNMENT STREET, COR. JOHNSON. VICTORIA, B. C.
JOHN BARNSLEY & Co. 119 Government Street, Victoria, B. C. Agents for Winchester Repeating Arms Co. Agents for Dominion Cartridge Co.
THE LEADING TAILORING ESTABLISHMENT 55 GOVERNMENT STREET, VICTORIA, B. C. KEEP A FIRST-CLASS CUTTER FROM NEW YORK.
A. GREGG & SON, ARTIST TAILORS, 42 YATES STREET
Opposite Langley Street, Victoria, B. C.

The Ronisch Pianos Are the leading Pianos in B.C., and have the largest sale.
C. A. Lombard & Co., Sole Agents, Victoria.

Batchelor O S, stockraiser Salmon river
Bell Wm, laborer, Douglas lake
Bent Geo C, gentleman
Bul Wm M, fmr
Cavanagh George, millwright
Charters, Robert, merchant and p m
Chipp John, J P, physician and surgeon
Crowhernt Chas, fmr, Salmon R
Curry Alex, laborer, Minnie L
Curry Daniel, fmr, Minnie lake
Douglas John, fmr, Douglas L
Douglas Lake Cattle Co, stockraisers, Douglas lake
Earnshaw H, laborer, Minnie L
English Mrs Anne, stockraiser, Douglas lake
English Samuel, stockraiser, Douglas lake
Garnshaw Byron, stockraiser, Minnie lake
Guichon Joseph, stockraiser
Graves J B, manager Douglas lake Cattle Co, Douglas lake
Jackson Frank, laborer, Beaver ranch
Jackson John, laborer, Beaver ranch
Johnson Jos, teamster, Douglas lake
Lander Joseph C, J P, stockraiser, Nicola river
Lunn William, laborer, Douglas lake
Mansfield Francis, laborer
McEcheran Alex, laborer
McGraw Edw'd, laborer
McInness A, fmr
McInness Angus. gentleman, Douglas lake
McInness Donald, fmr
McInness Malcolm, laborer, Douglas lake
McInness Neil, laborer, Douglas lake
McLachlan John, laborer
McRae Colin, miner, Douglas lake
McRae Donald, laborer, Douglas lake
McRae George, laborer, Douglas lake
Mickle Mrs L A
Moor Benjamin B, stockraiser, Pine Grove
Moor John, gentleman, Pine Grove
Moor Joseph C, stockraiser, Prairie
Moor Samuel, stockraiser, Beaver ranch
Nash J P, fmr, Salmon river
O'Dwyre Thos, gentleman, Minnie lake
O'Dwyre Timothy, gentleman, Minnie lake
O'Rourke Edw'd, hotelkeeper
O'Rourke Richard, blacksmith and fmr
Patten Robert, laborer
Rose A W, blacksmith, Douglas lake
Ross Ralph, laborer, Douglas lake
Selby D P, laborer
Stewart George, laborer, Douglas lake
Stewart Robt, laborer, Douglas lake
Tannerhill Allen, fmr, Beaver ranch
Tannerhill Thomas, fmr, Nicola river
Walker Robt W, gentleman, Pine Grove

THE LEADING TAILORING ESTABLISHMENT 55 GOVERNMENT STREET. VICTORIA, B. C.
KEEP A FIRST-CLASS CUTTER FROM NEW YORK.

SPRATT & GRAY, REPAIRING A SPECIALTY.
17 to 19 Work Street, Victoria, B. C.

GO TO B. WILLIAMS & CO., For Men's, Youth's and Boys' Clothing
97 Johnson Street, bet. Broad and Douglas, Victoria B. C

C. A. Lombard & Co., Direct importers of PIANOS, ORGANS and MUSICAL INSTRUMENTS.
VICTORIA, B. C.

COUTLIE'S.

Coutlie's, in the Dominion Electoral District of Yale and Kootenay and Provincial of Yale, is situated about forty miles from Spence's Bridge and 65 miles from Kamloops.

Post Master—Gilbert Blair.

Allan Wm, surveyor
Allan F, fmr
Armytage H D G A, store keeper
Blair Gilbert, store-keeper and post master
Chapman Jas, stockraiser and fmr
Charters Wm, stockraiser and fmr
Chatteron W, stockraiser and fmr, Marmette Lake
Collett Jos' fmr
Costillion Jos, stockraiser
Coutlie Alex, hotel keeper
Coutlie Jessie, stockraiser
Coutlie Joseph, stockraiser
Denine W, stockraiser
Dupuis Oliver, fmr, Marmette lake
Garcia C, fmr and stockraiser
Garcia Frank, fmr and stockraiser
Garcia G, packer
Garcia J, fmr and stockraiser
Godey Antonio, stockraiser
Gordon Alex, fmr and teamster
Guteviez Cassouth, packer
Henri Ed, carpenter
Halloway D, carpenter
Labell B, laborer
Lindley Geo, fmr
Lindley Hy, fmr
Lindley Louis, fmr
Lindley Wm, fmr
Marquart John, stockraiser
Marquart Peter, stockraiser
Murray Revd Geo
New Chas, stockraiser
Quinville Louis, fmr and stockraiser, Marmette Lake
Rey John, fmr and stockraiser Marmette Lake
Ryan Pat, fmr and stockraiser
Schwartz Thos, fmr and stockraiser
Smith Jas, blacksmith
Smith John, stockraiser
Smith Wm, clerk
Smith Wm, stockraiser
Suchel A, laborer
Suchel C, laborer
Trembli A, stockraiser, Marmette Lake
Turco Bernard, fmr
Voght William H, fmr and stockraiser
Voght William, fmr and stockraiser
Wilson John, fmr
Wilson John, laborer

NORTH BEND

North Bend in the Dominion Electoral District of Yale and Kootenay and Provincial of Yale is a divisional point on the Canadian Pacific Railway, dis-

ERSKINE'S Boot and Shoe Emporium, 132 GOVERNMENT STREET, COR. JOHNSON. VICTORIA, B. C

JOHN BARNSLEY & CO., 119 Government Street, Victoria, B. C
IMPORTERS OF FIRE ARMS, etc. REPAIRS AND NEW WORK A SPECIALTY.

The Most Elegantly Appointed Tailoring Parlors on the Coast.
LEASK & MORRISON, 55 GOVERNMENT STREET, VICTORIA, B. C.

A. GREGG & SON. 42 YATES STREET, VICTORIA, B. C.
Receive the first Imported Woolen Goods in the City

The Ronisch Pianos Are UNSURPASSED for Tone, Touch, and Durability.
C. A. LOMBARD & CO., AGENTS, VICTORIA.

tant from Vancouver 131 miles. from Montreal 2774 miles. It is in all respects only a railway town and the chief point of interest is the Fraser Canyon, which at North Bend is very magnificent and would well repay the tourist seeking grand scenery, making a short stay where he would find a first class hotel at The Fraser Canyon House.

Post Master—Peter Fink, Telegraph Office.

Andrews H, day turner, C P R
Campbell H, electrician, C P R
Colston W, waiter, Fraser Canyon House
Coughlan John, car inspector, C P R
Dietz Morris, section foreman
Dom Express Co, agent C W Henderson
Edmonds Wm, J P
Elsham H, waiter, Fraser Canyon House
Elwood Chas, engine man C P R
Elwood J, night turner, C P R
Ermatinger E J, supt dining hall C P R
Fink Peter, hotel and store
Francis L, waiter, Fraser Canyon House
Fraser Canyon House, man, E Ermatinger
Gall M, wiper, C P R
Girdwood C R, mech engineer, C P R
Girdwood E H, loco' foreman C P R
Henderson C W, agent, C P R
Honeyman R, laborer, C P R
Irkman A, operator
Irkman R K, operator, C P R
Jenkins J W, wiper, C P R
Johnson E, general dealer
Kelley D, section foreman CPR
Kelley Dan, prop C P R boarding house
Lalonde J, waiter, Fraser Canyon House
Lock Thos, laborer
Lynes J H, wiper, C P R
Lynes P, wiper, C P R
Martin J, cook, Fraser Canyon House
McCarthey M, night yard master C P R
McDermid Fred, wiper, C P R
Pearman James, yardman C P R
Riley C, brakesman
Riley C W, yard master C P R
Riley Peter, laborer, C P R
Smith Chas, blacksmith, C P R
Unwin W J, conductor, C P R
Webb John, fmr
Wright G, waiter, Fraser Canyon Honse

SAVONAS

Savonas, originally called Savona Ferry in the Electoral District of Yale and Kootenay and Provincial of Yale, is situated on the Kamloops Lake at the mouth of the Thompson River; a station on the Canadian Pacific Railway, 227 miles from Vancouver and 2678 miles from Montreal. The principal commercial houses are on the opposite side of the lake to the station, which is reached by a substantial bridge. The scenery aroud is very beautiful while the lake affords much sport in fishing and sailing. There are several good ranches in the neighborhood and two first class hotels and a brewery.

Post Master—J. H. McNab.

GO TO B. WILLIAMS & CO., for Fine HATS and CAPS, TRUNKS, VALISES, BLANKETS, Etc.
97 Johnson Street, bet. Broad and Douglas, Victoria, B. C.

JOHN BARNSLEY & CO., 119 Government Street, Victoria, B. C.

The Most Elegantly Appointed Tailoring Parlors on the Coast.
LEASK & MORRISON, 55 GOVERNMENT STREET, VICTORIA, B. C.

SPRATT & GRAY, FOR NEW AND SECOND HAND MACHINERY.
17 to 19 Work Street, Victoria, B. C.

The Ronisch Pianos Are the LEADING PIANOS in B. C and have the Largest Sale
C. A. LOMBARD & CO., AGENTS, VICTORIA.

Avosta D, horse raiser
Brosseau Louis, rancher
Dempsey John, fmr
Dominion Express Co, agent McNab J H
Duffy Pat, fmr
Ferguson A B, prop Lake View Hotel
Findley Mat, prop Van Horne Hotel
Follett Fred, section foreman C P R
Fraser Angus, section foreman Cherry Ck
Gotah Peter, stockraiser
Gotah Philip, stockraiser
Grant Joseph, laborer
Guitan senr, fmr
Guitan jr, fmr
Hardie Thos, rancher, Copper Ck
Hardie Alex, rancher, Copper Ck
Harris Lewis, section foreman C P R
Hemans John, stock drover
Jane John, general dealer
Leighton J B, rancher
Livingstone Wm, rancher
McLean Donald, herder
McNab J H, agent C P R
McIntosh, —. laborer
McVicar Chas, section foreman C P R
Pendola A, prop Savonas Brewery
Pennie Chas, rancher
Perrault Frank, rancher
Rebliatte G, assistant (brewery)
Roberts E, stockraiser
Robbins Stephen, freighter
Roper W, fmr
Savona Frank, herder
Squires J N, rancher
Thomas Abraham, rancher
Thompson M, packer Pennies
Thornhill Wm, fmr Pennies
Uren Jas, rancher
Williams Richard, rancher Dead Man's k
Wilson John, stockbreeder
Wilson John jr, stockraiser

KAMLOOPS

Kamloops, in the Dominion Electoral District of Yale and Kootenay and Provincial of Yale, is beautifully situated on the forks of the North and South Thompson Rivers, is an important divisional station on the Canadian Pacific Railway, 252 miles from Vancouver and 2653 miles from Montreal. There are practically two towns, the old and the new, the former being some distance from the depot, the latter, which adjoins, is being rapidly built, there being three hotels, the bank buildings, several stores and a large number of private dwelling houses, It is a distributing centre for the Nicola and Priest Valleys, Okanagan and Spallumcheen country; in these fertile districts there are many farms of large acreage. Extensive cattle ranges abound in the immediate vicinity, the bunch grass being most nutritious. The Shuswap Milling Company have a saw and grist mill in full activity in the old town. Great excitement still continues over the discovery of coal, numerous claims are constantly being recorded, the country being staked off for many miles on either side of

Immense Assortment of Boots and Shoes, ERSKINE'S EMPORIUM, 132 GOVERNMENT ST. COR. JOHNSON. VICTORIA B. C.
Go To JOHN BARNSLEY & CO. 119 Government Street, Victoria, For SHOT GUNS, RIFLES, AMMUNITION, and SPORTING CUTLERY.
A. GREGG & SON, ARTIST TAILORS, 42 YATES STREET, Opposite Langley Street, Victoria, B. C.

THE RONISCH PIANOS Are unsurpassed for Tone, Touch and Durability.
C. A. LOMBARD & CO., SOLE AGENTS, VICTORIA.

the gulch. A Methodist church has just been completed, and an Episcopal is being erected; the convent has been removed from its former site—two miles west—to grounds near the Catholic church. The climate is very dry and healthy, the dry belt extending to the United States boundary on the south, and to Lytton and Shuswap Lake on the east and west. High hills, unworthy the name of mountains, over look the city, they being lightly timbered. The central prison for the whole of the interior is here located. Hotels are plentiful, ample and good accommodation are to be found in each. The foundations of a large and prosperous city are undoubtedly laid; already great efforts are being made to incorporate a municipal government with its mayor and aldermen.

Banks.

THE BANK OF BRITISH COLUMBIA.—Manager R. Lea Barnes.

CHURCHES.

Catholic.

CHURCH OF THE SACRED HEART.—Clergy: Rev. Father J. M. J. Lejacq, pastor; Rev. Father R. J. M. Lejeune, Rev. Father J. Bedard, Rev. Father J. M. Baudre.

CHURCH OF ST. JOSEPH—Indian Reserve, Pastor, Rev. Father J. M. J. Lejacq.

Episcopalian.

ST. MARY'S.—Rector. Rev. Canon W. H. Cooper. Sunday services, 8 a m 11 a m and 7 30 p m

Methodist.

Minister, Rev. Charles Ladner. Sunday services 11 a. m. and 7:30 p. m. Sunday School at 2:30.

Presbyterian.

Pastor, Rev. John Chisholm. Sunday services 11 a. m, and 7:30 p. m. Sunday school at 2:30.

Cemetery.

The cemetery is one mile east of the city and also the Catholic cemetery, two miles west of the city.

Fire Brigade.

Inaugurated 1878. Chief ....., Captain James Vair, 1st Lieut P Renier. 2nd Lieut M Gordon, Treasurer A G Pemberton, Secty Joseph Ratchford

LEASK & MORRISON, THE LEADING TAILORS OF VICTORIA.
55 GOVERNMENT STREET.

SPRATT & GRAY, DRAUGHTSMEN AND PATENT ATTORNEYS.
77 to 79 Work Street, Victoria, B C.

GO TO B. WILLIAMS & CO., for Fine HATS and CAPS, TRUNKS, VALISES, BLANKETS, Etc.
97 Johnson Street, bet. Broad and Douglas Victoria B C

The Ronisch Pianos Are the leading Pianos in B.C., and have the largest sale.
C. A. Lombard & Co., Sole Agents, Victoria.

Hospitals.

Royal Island, situated in New Town, Attending Physicians, Drs Furrer and Tunstall, Matron, Mrs Potter. The Hospital is governed by a board of ten directors, elected annually. Chairman James McIntosh, Secretary E. H. Jones.

Newspapers.

THE INLAND SENTINEL—Published weekly, each Saturday. Proprietor and Editor H. McCutcheon. Terms $3 per annum in advance.

Post Office.

DESPATCH—Victoria and all points West, 8 p. m. daily, except Tuesday, Winnipeg and all points East, 8 p. m, daily except Monday; Okanagan, Vernon, Okanagan Mission and Spallumcheen every Tuesday, Nicola every Monday.

ARRIVAL—Victoria and all points west, 9 a. m. daily except Tuesday: Winnipeg and all points east, 9 a. m. except Saturday, Spallumcheen 1 p. m. weekly, each Sunday; Nicola, 6 p. m. weekly. each Friday.

Schools.

Public school—Principal, Stuart Woods; Assistant. Miss. S Pearson
Private school—Kamloops College—Principal, Mrs. W. R. Smith.
St. Ann's Boarding and Day School for girls. Sister Superior, principal.
Day School for Boys, under 10 years, kept by the Sisters of St. Ann.

SOCIETIES.

A. F. & A. M.

KAMLOOPS LODGE NO. 10,

Officers elected annually in July. Ordinary meeting monthly, first Wednesday at Masonic Hall, Victoria street.

W. M., James Odgen Grahame. Sec'y, A. McGregor

I. O. G. T.

KAMLOOPS LODGE NO. 15.

Organized January 1888. Election of officers quarterly. Ordinary meetings weekly, each Thursday

G. L. D., Bro A J Clyde	M., Bro Jas Blair
C. T., Bro J S Bennet	Chaplain, Bro Rev J Ladner
V, T., Sis F Clyde	G., Sis M Browne
Sec., Bro P S Renier	S., Bro M Ross
Asst. Sec., Sis S Pearson	P. C. T., Bro E S Wood
Treas., Sis B Stevenson	S. J. T.. Sis M Cameron
Fin. Sec. Bro Jas Gordon	Organist, Sis C Ladner

ERSKINE'S Boot and Shoe Emporium, 132 GOVERNMENT STREET, COR. JOHNSON. VICTORIA, B. C.

Go To JOHN BARNSLEY & CO. 119 Government Street, Victoria, For SHOT GUNS, RIFLES, AMMUNITION, and SPORTING CUTLERY.

THE LEADING TAILORING ESTABLISHMENT 56 GOVERNMENT STREET, VICTORIA, B. C. KEEP A FIRS-TCLASS CUTTER FROM NEW YORK.

The Latest Fashions received as soon as published, at
A. GREGG & SON. 42 YATES STREET, VICTORIA, B. C.

C. A. Lombard & Co., Direct importers of PIANOS, ORGANS and MUSICAL INSTRUMENTS.
VICTORIA, B. C.

I. O. O. F.

TATNAI LODGE NO. 9.

Election of Officers, half-yearly. Ordinary meetings weekly, each Monday at Odd Fellows Hall.

OFFICERS.

N. G., Geo Looney — V. G., C E Davison
Sect., W E McCartney — Treas., R E Smith

Mainland Pioneer and Benevolent Society.

Officers elected annually, ordinary meetings monthly, first Tuesday at Odd Fellows Hall

President, James McIntosh — V. P. Ed Cannell
Treasurer, Jacob Duck — Secretary J. T Edwards

St. Andrew's & Caledonian Society.

Officers elected annually. Ordinary meetings monthly, 1st Thursday, over Mr McCartney's store. President, James McIntosh. Vice-Presidents, Dr Tunstall and A Mowat. Secretary, D W Gillies.

TRANSPORTATION.

CANADIAN PACIFIC RAILWAY.

Daily for all points east and west

STAGES.

Shubert's Express and Passenger Stage, weekly for Okanagan mission.
John Clark's Stage. weekly for Nicola and Spence's Bridge,

STEAMERS.

Make occasional trips between Savonas and Spallumcheen.

Kamloops City Directory.

Government Agent—Frederick Hussey.
Post Master.—E. H. Jones, Money Order Office and Telegraph Office

Allingham F, miner, N Thompson
Andrino A, baker and grocer
Arlington House, prop Charles Aston
Armour S, fmr, N Thompson
Armstrong T H, night watchman
Aston Charles, prop Arlington House

THE LEADING TAILORING ESTABLISHMENT 56 GOVERNMENT STREET, VICTORIA, B. C.
KEEP A FIRS-TCLASS CUTTER FROM NEW YORK.

SPRATT & GRAY, FOR BRASS GOODS AND PIPE FITTINGS.
17 to 19 Work Street, Victoria, B. C.

B. WILLIAMS & CO., Keep always in Stock a first-class Assortment of Underwear, all sizes and Prices. See them.
97 Johnson Street, bet. Broad and Douglas, Victoria, B. C.

THE KNIGHT PIANOS and have the largest sale.
C. A. LOMBARD & CO., SOLE AGENTS, VICTORIA.

B

Bacon Charles, painter
Bain Alex, trader
Bank of British Columbia, R Lea Barnes, agent
Bannerman J, fuel agent
Barber Guy, watchmaker, (J E Saucier)
Barnard F J, stockraiser, O'Kanagan
Barnard P, conductor, C P R
Barnes R Lea, agent Bank of B. C
Barnhart P A, conductor C P R
Baudre O M I, Rev Father J M, assistant priest St Louis mission
Bedard O M I, Rev Father Julien, assistant priest St Louis mission
Beiler F, fmr, Anderson Ck
Bennet J S, clerk
Bentley Wells, stationer and bookseller
Blair J, yardmaster, C P R
Blair R D, bookkeeper, (Hull, Trounce & Co)
Blake D N, car inspector, C P R
Blanko B, fmr, Grand Prairie
Bloomer T L, laborer. C P R
Brew Arthur, butcher
Browne Miss A R, dressmaker
Browne J L, general dealer
Browne Miss J M, dressmaker
Burnyeat A G, clerk, gov't office
Burnyeat J P, civil engineer

C

Cameron M A, tailoress, (Renier P S)
Campbell John, sen, general dealer
Campbell John, jr, clerk, (Campbell J)
Campbell Louis, fmr, Anderson Ck
Campbell L, stockraiser, 12 miles up South Thompson
Cannell & Ratchford, props Cosmopolitan Hotel
Cannell E, stockraiser six miles west side
Carmont John, bartender (Dominion Hotel)
Catholic Church, pastor Rev'd Father J M J Lejacq O M I
Chisholm Revd John, B A, minister PresbyterianChurch
Church W J, livery and feed stable
Clark Joseph, watchmaker
Clarke & Co, wholesale and retail druggists, Victoria st
Clarke J A, clerk (Jones E H)
Clarke Dr S, M C P S O, coroner
Cleland Thos (Cleland & Johnson)
Clyde A J, tinsmith (Jas Vair)

HEADQUARTERS for BOOTS & SHOES { ERSKINE'S EMPORIUM, 152 GOVERNMENT STREET, COR JOHNSON, VICTORIA, B. C.
JOHN BARNSLEY & Co. 119 Government Street, Victoria, B. C.
Agents for WINCHESTER REPEATING ARMS Co., Agents for DOMINION CARTRIDGE Co.
A. GREGG & SON, ARTIST TAILORS, 42 YATES STREET
Opposite Langley Street, Victoria, B. C.

The Ronisch Pianos Are the leading Pianos in B.C., and have the largest sale
C. A. Lombard & Co., Sole Agents, Victoria.

Clyde Mrs A J, dressmaker
Cochrane W M, notary public and conveyancer
Cochrane W B, deputy sheriff
Cole Moses, cleaner, C P R
Colonial Hotel, A McLean prop
Conway Fred, baggage master, C P R
Conway F J, freight checker, C P R
Cooney C T, stockraiser and fmr, Tranquille
Combes F J, cleaner, C P R
Cooper Revd Canon W H, rector St Mary's Episcopal Ch
C P R Temperance Hotel, prop John Fox
Coroner Clarke Dr S
Corbould, McColl & Spinks, barristers
Cosmopolitan Hotel, prop Cannell & Ratchford
Costley Thos, millhand (Shuswap Milling Co)
Crawford G, butcher
Crotty & Co, prop livery stables
Crotty Frank, contractor
Curry V D, fmr

D

Dallas Miss M, teacher, N Thompson
Davidson Bros, watchmakers
Davis & Son painters and house decorators
Davis H senr (Davis & Son)
Davis H H jr (Davis & Son)
Davis Willis, conductor, C P R
Davison E C, saddler
Dempster A R, shoemaker
Deverly Hugh, butcher
Dew James, carpenter
Dominion Express Co, agent McKechnie F W
Dominion Hotel, prop Mrs S M Nelson
Dominy H, compositor, Inland Sentinel
Dow W H, clerk (Megaw W R)
Drummond Thomas, civil engineer and surveyor
Duffey P, stockraiser, Cherry Creek
Duprat Justin, (Sylvester & Duprat)
Dupries J, fmr, N Thompson
Dupries Louis, fmr, Anderson Creek

E

Eckersley Thos, loco' engineer, C P R
Edmunds Wm, engineer, C P R
Edwards J T, stockraiser
Episcopal Church, rector, Rev'd Canon W H Hooper

THE LEADING TAILORING ESTABLISHMENT 88 GOVERNMENT STREET, VICTORIA, B.C.
KEEP A FIRST-CLASS CUTTER FROM NEW YORK.

SPRATT & GRAY, REPAIRING A SPECIALTY.
17 to 19 Work Street, Victoria, B. C.

GO TO B. WILLIAMS & CO., For Men's, Youth's and Boys' Clothing
97 Johnson Street, bet. Broad and Douglas, Victoria B. C

C. A. Lombard & Co., Direct importers of PIANOS, ORGANS and MUSICAL INSTRUMENTS.
VICTORIA, B. C.

F

Fader & Zink, fmrs and stockraisers, N Thompson
Fairburn D T, journalist
Fewing Ben, laborer
Frank John, fmr, Anderson Creek
Ford W H, clerk (R E Smith)
Forrest Geo, carpenter, N Thompson
Foster James, turner, C P R
Fortune William, Tranquille
Fox John, prop Temperance Hotel
Furrer Dr E, physician and surgeon

G

Gavin J J, conductor C P R
Gendron A J, clerk (Megaw W R)
Genelle M, tailoress (P S Renier)
Gillies Dan W, accountant (Shuswap Milling Co)
Gilmore John, stockraiser, Nicola
Gladins T, general store
Goodfellow J, train despatcher, C P R
Gordon Bros, furniture dealers
Gordon Alex, fmr, N Thompson
Gordon J D (Gordon Bros)
Gordon M P (Gordon Bros)
Government agent, Fred'k Hussey
Graham T W, stockraiser, N side South Thompson, Shuswap Lake
Grahame J O, agent Hudson Bay Co
Grand Pacific Hotel, prop G W Jones
Grindrod E H, telegraph inspector, C P R
Guerin J, stockraiser, South of Kamloops
Guerin Jas F, fmr, 2 miles S W of Kamloops
Guillaume Victor, hotel keeper
Guillaume Victor, stockraiser and fmr, 2 mls East of Kamloops
Gillet Brother, St Louis Mission

H

Harvey Frank, horse trader
Hedland Jno E, carpenter and contractor
Heard Charles, tailor (R E Smith)
Hearn Robt, train despatcher, C P R
Henderson George, miner, Nicola
Hepburn John, miner, Rockford
Hill Bros, builders and contractor
Hill Alfred, carpenter (Hill Bros)
Hill S C, (Hill Bros)

ERSKINE'S Boot and Shoe Emporium, { 132 GOVERNMENT STREET, COR. JOHNSON, VICTORIA, B. C.

Go To JOHN BARNSLEY & CO. 119 Government Street, Victoria, For SHOT GUNS, RIFLES, AMMUNITION, and SPORTING CUTLERY.

A. GREGG & SON. 42 YATES STREET, VICTORIA, B. C.
Receive the first Imported Woolen Goods in the City

The Ron
C. A
Hill Wilson,
Hornby T, f
Hosker Dav
Hospital
Hudson's Ba
Hughes J L,
Hull Bros, s
Hull. Trou
Hull A W, (
Hull J R, (H
Hull W, (Hu
Hunker A, u
Hussey Fr
Inland Se
James Ed, s
Jamieson Jo
Johnson Ch
Johnson Joh
Johnson J
Johnston W
Jones E H
Jones G W
Kamloops C
Kamloops
Kearns Miss
Kennell E, p
Keslet H, m
Kidd Oscar,
Knapp R, c
Knouff Jas,
Laimer Ro
Lamont J, b
Lavean J, c
Lawrence J
Lee Norman
Lee R H, c
LeBlanc E, b

The Most Elegantly Appointed Tailoring Parlors on the Coast.
LEASK & MORRISON, 55 GOVERNMENT STREET, VICTORIA, B. C.

GO TO B. W
97 Jo

The Ronisch Pianos Are Unsurpassed for Tone, Touch, and Durability.
C. A. LOMBARD & CO., AGENTS, VICTORIA.

Hill Wilson, (Hill Bros)
Hornby T, feed stable,
Hosker David M, loco' foreman, C P R
Hospital Royal Inland, Mrs Potter, matron
Hudson's Bay Co, agent J O Grahame
Hughes J L, stockraiser, Southwest of Kamloops
Hull Bros, stockraisers, Andersons Ck
Hull, Trounce & Co, stockraisers and butchers
Hull A W, (Hull, Trounce & Co)
Hull J R, (Hull, Trounce & Co)
Hull W, (Hull, Trounce & Co)
Hunker A, miner, N Thompson
Hussey Frederick, Govt Agent

I

Inland Sentinel, prop H McCutcheon,

J

James Ed, stockraiser
Jamieson Joseph, teamster, Shuswap Milling Co
Johnson Charles, painter
Johnson John, engine driver, Shuswap Milling Co
Johnson John, prop Kamloops Hotel
Johnston W A, builder
Jones E H, postmaster
Jones G W, prop Grand Pacific Hotel

K

Kamloops College, Mrs W H Smith
Kamloops House Hotel, prop John Johnson
Kearns Miss, prop C P R restaurant
Kennell E, prop Cosmopolitan Hotel
Keslet H, mill hand, Shuswap Milling Co
Kidd Oscar, cleaner, C P R
Knapp R, carpenter
Knouff Jas, fmr, N Thompson

L

Lamer Rev'd Chas, minister, Methodist church
Lamont J, blacksmith (A McKinnen)
Lavean J, carpenter
Lawrence J S, train despatcher, C P R
Lee Norman clerk, Soda Ck
Lee R H, civil engineer and architect
LeBlanc E, barber

GO TO B. WILLIAMS & CO., For Men's, Youth's and Boys' Clothing
97 Johnson Street, bet. Broad and Douglas, Victoria, B. C.

The Most Elegantly Appointed Tailoring Parlors on the Coast.
LEASK & MORRISON, 55 GOVERNMENT STREET, VICTORIA, B.C.

SPRATT & GRAY, FOR NEW AND SECOND HAND MACHINERY.
17 to 19 Work Street, Victoria, B C

The Ronisch Pianos Are the LEADING PIANOS in B. C and have the Largest Sale
C. A. LOMBARD & CO., AGENTS, VICTORIA.

Lejacq O M I, Rev'd Father J M J, superior, St Louis mission and pastor Catholic Church
Lejeune O M I, Rev'd Father R J M, assist priest, St Louis mission
Leonard D P, millwright
Leonard J W, assist supt, C P R
Looney George, ferryman

M

Mara J. A. M P, general merchant
Mark Andrew K,
Martin Geo B, stockraiser, 25 miles east Kamloops P O Kamloops
Martin G, (Scuitto & Co)
Matheson Alex, (M & Armstrong) Dominion Hotel
Matheson & Armstrong, props Dominion Hotel
Matheson M, tailor
McArthur James, clerk, (Megaw W R)
McAuley Donald, fmr, N Thompson
McAuley J fmr, N Thompson
McCartney W E, chemist and druggist
McCrimmon P, lumberman
McConnell A, stockraiser, Nicola rd
McCutcheon H, editor, Inland Sentinel, Victoria st
McDonald A, blacksmith
McDonald J A, secty, assist supt, C P R
McDougall Robt, stage driver
McElvoy Thos, fmr, N Thompson
McFee N, chicken ranche
McGillivray D C, builder and contractor
McGilvrey R, lumberman
McGlashan A, fmr, Campbell's Ck
McGreggor A, and Son, contractors
McGreggor R, (McGregor & Son)
McGuire C A, clerk, (J A Mara)
McIntosh James, manager, Shuswap Milling Co
McKechnie F W, agent, C P R
McKenzie William, boiler maker, C P R
McKinnon A, stockraiser, south of Kamloops
McLascher Alex, fmr, Anderson Ck
McLean A, boot and shoe maker
McLean Alexander, prop Colonial Hotel
McLean Donald
McLean Hector, hostler, (Grand Pacific Hotel)
McLean Mrs S
McLellan J, brickmaker
McLeod A H, bartender, Dominion Hotel
McLeod Hugh, teamster

Immense Assortment of Boots and Shoes, { ERSKINE'S EMPORIUM, 132 GOVERNMENT ST. COR. JOHNSON. VICTORIA B. C.
JOHN B. ARNSLEY & CO., 119 Government Street, Victoria B.C
IMPORTERS OF FIRE ARMS, etc. REPAIRS AND NEW WORK A SPECIALTY.
A. GREGG & SON, ARTIST TAILORS, 42 YATES STREET.
Opposite Langley Street, Victoria, B. C.

THE RONISCH PIANOS Are unsurpassed for Tone, Touch and Durability.
C. A. LOMBARD & CO., SOLE AGENTS, VICTORIA.

McLeod J. fmr, Anderson Ck
McLeod William, fmr, Anderson Ck
McMillan Miss M
McPhee N, poultry dealer
McQuade Hugh, miner, Rockford
McQuarrie D, boot and shoe maker
McQueen J B, fmr, N Thompson
Megaw W R, general merchant
Meldrum J, cleaner, C P R
Mellors James, stockrai er, 4 miles S Kamloops
Menanteau Capt A, fmr
Methodist Church, minister, Rev'd Chas Ladner
Milne A H, carpenter
Mitchell D, sawyer, Shuswap Milling Co
Moir James, forwarder
Mondada Steve, marble cutter, Anderson Ck
Morse A S, loco' engineer, C P R
Morton Arthur, (late Park & Morton) agent for Prior & Co
Morton Mrs A, milliner
Mulvey John, laborer, C P R
Munro Geo, assistant road master, C P R
Murray James, fitter, C P R

N

Nellins J, laborer, C P R
Nelson A, conductor, C P R
Nelson Mrs S M, prop Dominion Hotel
Newlove Geo, gardener
Newman Bartlett, fmr, Nicola rd
Noble Andrew, stockraiser, 9 miles up west side N Thompson
North G A, assistant, (Schenck F M)

O

O'Brien J, manager, (V Guillaume)
O'Keefe C, stockraiser, Okanagan
Olson A, millhand, Shuswap Milling Co

P

Page Thomas, blacksmith, C P R
Park & Morton, agents Agricultural implements
Park J R, (Park & Morton)
Park R J, bartender, Cosmopolitan Hotel
Parke T, assistant yardmaster, C P R
Pearce E T W, constable and collector
Pearson Miss S, assistant teacher public school
Pendleton Geo E, stockraiser and fmr, Cherry Ck

LEASK & MORRISON, THE LEADING TAILORS OF VICTORIA.
55 GOVERNMENT STREET.

SPRATT & GRAY, DRAUGHTSMEN AND PATENT ATTORNEYS.
17 to 19 Work Street, Victoria, B C.

GO TO B. WILLIAMS & CO., for Fine Hats and Caps, Trunks, Valises, Blankets, Etc.
97 Johnson Street, bet. Broad and Douglas, Victoria, B. C.

The Ronisch Pianos Are the LEADING PIANOS in B. C. and have the Largest Sales.
C. A. LOMBARD & CO., AGENTS, VICTORIA.

Pene A car repairer, C P R
Perreault Peter, market gardener
Petersen John, stockraiser, Stump lake, Nicola, P O Kamloops
Pittendrigh G J P, estate broker, conveyancer &c
Post Office, E H, Jones, postmaster, Victoria St
Potter Mrs E, matron Royal Inland Hospital
Power Jos, carpenter, C P R
Presbyterian Church, minister, Rev'd John Chisholm
Prior E G & Co, hardware and agricultural implements, Park & Morton agents
Purdy Jam s, cleaner, C P R

Q

Quinn L, boot and shoe maker

R

Raab A E, clerk, Grand Pacific Hotel
Rabbiteau C, carpenter
Ratchford Joseph
Raven G P, Wagon and Carriage Builder, Carriage Factory. Blacksmith, Wagon Dealer. Importer of Carriages and Buggies.
Registrar of County Court, Frederick Hussey
Reid & Browne, photographers
Ried James D, Reid & Browne
Renier P S, merchant tailor
Renier P, (Renier P S)
Rheault Louis, manager, Colonial Hotel
Rice John fitter, C P R
Ridley H C M, J P
Risteen G F, conductor, C P R
Roadley Thomas, saddler and implement dealer
Robinson C M, telephone electrician
Robbins C S, stockraiser, 18 miles S Kamloops
Robinson D K, caretaker
Robson & Lee, grocers and feed store
Robson Fred H, (Robson & Lee) insurance agent
Roper W J, stockraiser, Cherry Creek, P O Kamloops
Ross J D, builder and contractor
Ross W E, baggageman C P R
Rowe William, fitter C P R
Ryan Miss E, tailoress, (R E Smith)

ERSKINE'S Boot and Shoe Emporium, 132 GOVERNMENT STREET, COR. JOHNSON. VICTORIA, B. C.

Go To JOHN BARNSLEY & CO. 119 Government Street, Victoria, For Shot Guns, Rifles, Ammunition, and Sporting Cutlery.

A. GREGG & SON. 42 YATES STREET, VICTORIA, B. C.
Receive the first Imported Woolen Goods in the City.

C. A. Lombard & Co., Direct Importers of Pianos, Organs and Musical Instruments.
VICTORIA, B. C.

S

Saucier J A E, Watchmaker and Jeweller. Jewellery made to order and repaired. Optical Goods a specialty. Watches &c cleaned and repaired. None but experienced workmen employed.

Scheuck F M, barber
Scott N J, turner, C P R
Scuitto & Co, grocers and general dealers
Scuitto & Co, stockraisers, Campbell Ck, 15 miles east Kamloops
Scuitto J, (Scuitto & Co)
Sears F I
Sheriff, Deputy, W B Cochrane
Shanway A, car repairer C P R
Shuswap Milling Co, Ld, manager, Jas McIntosh
Sidgmore J F, store-keeper C P R
Simmons W A carpenter & contractor
Sinclair Geo, fruit and confectioneries
Sinclair James jailor and constable
Sloan E M, clerk, (Robson & Lee)
Smith Herbert, manager, Cosmopolitan Hotel
Smith James, butcher, (Hull, Trounce & Co)
Smith J F, boot and shoemaker
Smith J S, baker, grocer &c
Smith Miss M, dressmaker
Smith R E, general merchant
Smith W H, wagon and buggy builder, Victoria st
Smith Mrs W H, principal, Kamloops College
Snider W A, druggists assistant, (Dr Clarke)
Spinks W Ward, barrister
Stevenson Charles, general agent
Stevenson W, telegraph repairer C P R
St Laurent J, car inspector C P R
St Louis Mission, superior Rev'd Father J M J Lejacq, O M I
St Mary's Episcopal Church, rector, Rev Canon W H Cooper
Sturie Chas, mill hand, Shuswap Milling Co
Sullivan M, stockraiser, 18 miles up east side Thompson River
Surel O M I, Brother James P, St Louis mission
Sutherland J P, cowboy, (Hull, Trounce & Co)
Sweeney Thos, cleaner C P R
Sylvestre N, Senate Oyster Saloon and Restaurant, **Meals at all hours, Open day and night**
Sylvester & Duprat, mineral water manufacturers

THE LEADING TAILORING ESTABLISHMENT 55 GOVERNMENT STREET, VICTORIA, B.C.
KEEP FIRST-CLASS CUTTER FROM NEW YORK.

SPRATT & GRAY, FOR BRASS GOODS AND PIPE FITTINGS.
17 to 19 Work Street, Victoria, B. C.

B. WILLIAMS & CO., Keep always in Stock a first-class Assortment of Underwear, all sizes and Prices. See them.
97 Johnson Street, bet. Broad and Douglas, Victoria, B. C.

THE RONISCH PIANOS Are the Leading Pianos in B. C and have the largest sale.
C. A. LOMBARD & CO., SOLE AGENTS, VICTORIA.

T

Tait J, fmr, N Thompson
Thomas Edward, miner
Tilton E, cleaner C P R
Todd Jas, fmr, 8 miles E Kamloops
Todd Joseph, stockraiser, 18 miles east of Kamloops
Trounce W P, (Hull, Trounce & Co)
Troup Capt H Rose, fmr, Tranquille
Troup Montague L, fmr and mill prop, Tranquille
Turner Rev'd James, pastor, Methodist Church
Turner J A, general dealer
Tunstall J C, book-keeper, (J A Mara)
Tunstall Dr S J, physician and surgeon
Tytler M F, (Bank of B C)

V

Vair James, stoves and tinware. James Vair carries the largest stock of Stoves, Tinware and House Furnishing Goods in the Interior
Venn A J, fmr, N Thompson

W

Wade Phillip, marble cutter
Wagstaff A, teamster
Walker D, fmr, Anderson Creek
Warren F, fmr, 10 miles west Kamloops
Watkins Geo, laborer C R R
White E, cutter, (R E Smith)
Whiteside John, fruit and fish
Williams C E, stockraiser, Shuswap, P O Shuswap Lake
Willis J H, fmr, N Thompson
Wilson J, stockraiser, Cache Creek
Wood C A, clerk, Hudson's Bay Co
Wood E Stuart teacher
Wood Press, compositor, Inland Sentinel
Wood W F, manager, (J A Mara)
Woodland J, butcher and stockraiser
Woods Sam, conductor C P R

Chinese.

Ah Loy, general merchant
Chan Dan Tong Dr, physician and surgeon
Chong Lee & Co, groceries and dry goods
D Joy Lun Dr, physician and surgeon
Hop Lee, merchant

HEADQUARTERS for BOOTS & SHOES { ERSKINE'S EMPORIUM, 132 GOVERNMENT STREET, OPP. JOHNSON, VICTORIA, B. C.

JOHN BARNSLEY & Co. 113 Government Street, Victoria, B. C.
Agents for WINCHESTER REPEATING ARMS Co. Agents for DOMINION CARTRIDGE Co.

A. GREGG & SON, ARTIST TAILORS, 42 YATES STREET
Opposite Langley Street, Victoria, B. C.

BANK OF BRITISH COLUMBIA.

[INCORPORATED BY ROYAL CHARTER]

CAPITAL, £500,000, IN 25,000 SHARES OF £20 EACH,

WITH POWER TO INCREASE.

Head Office 28 Cornhill, London, England.

Court of Directors.—Robert Gillespie, Esq., Chairman; Eden Colvile, Esq., Vice-Chairman; James Anderson, Esq., Henry D. Harrison, Esq., Henry E. Ransom, Esq., Sir Charles Tupper, Bart.

General Manager.—H. Hughes, Esq. **Bankers.**—Messrs. Smith, Payne & Smiths

BRANCHES:

SAN FRANCISCO, CALIFORNIA; PORTLAND, OREGON; VICTORIA, NEW WESTMINSTER, VANCOUVER, NANAIMO AND KAMLOOPS, BRIT. COLUMBIA.

AGENTS:

In England, National Provincial Bank of England; North and South Wales Bank, Liverpool; Bank of Liverpool. In Scotland, British Linen Company Bank. In Ireland, Bank of Ireland. In Canada, Bank of Montreal. In New York, Messrs. W. Watson and A. Lang. In South America, London Bank of Mexico and South America. In India, China and Australia Chartered Bank of India, Australia and China. Hong Kong and Shanghai, Banking Corporation, Hong Kong.

The Bank in London grants Letters of Credit and Drafts on its Branches at San Francisco, in California; Portland, in Oregon; and Victoria, in British Columbia; and similra credits are granted by the British Linen Company, the North and South Wales Bank in Liverpool, and the Bank of Liverpool.

The Bank also purchases or forwards for collection Drafts on the above places.

At the Branches Advances and Discounts are negotiated at current rates. Drafts on all parts of the world are issued, Bullion and Gold Dust purchased, and a general Banking business contracted.

KAMLOOPS, British Columbia, 1889. R. LEA BARNES, MANAGER.

GRAND PACIFIC HOTEL

G. W. JONES, Proprietor.

KAMLOOPS B. C.

OPPOSITE THE RAILWAY DEPOT.

This Hotel has been recently erected and is FIRST CLASS in all its appointments.

TERMS REASONABLE.

IMAGE EVALUATION
TEST TARGET (MT-3)

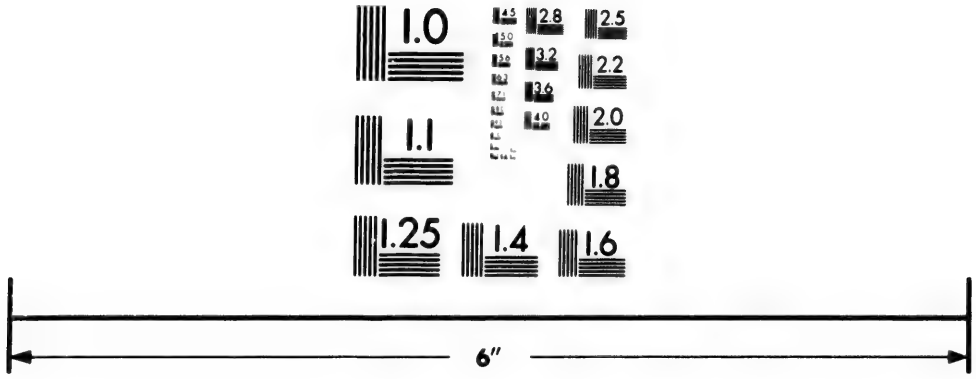

Photographic
Sciences
Corporation

23 WEST MAIN STREET
WEBSTER, N.Y. 14580
(716) 872-4503

2.8
2.5
3.2
2.2
3.6
2.0
1.8
1.1
1.0

COSMOPOLITAN HOTEL.

THE LEADING COMMERCIAL HOTEL, SITUATED IN BUSINESS PORTION OF THE TOWN, EMPLOYING A FULL STAFF OF WHITE HELP.

SAMPLE ROOMS FREE.

A BUSS CONNECTS WITH TRAINS EAST AND WEST.

CANNELL & RATCHFORD.

DAVIS & SON,

PAINTERS,

Paperhangers, Kalsominers and Practical House Decorators.

Sign Writing, Glazing, Gilding and Every Description of Work pertaining to the trade. Residence and Store for Paint, Paperhangings, etc.

EAST OF ROYAL ISLAND HOSPITAL,

Kamloops, B. C.

W. MAURICE COCHRANE,

SOLICITOR HIGH COURT OF JUSTICE,

Queen's Bench Division, Ontario.

—:o:—

NOTARY PUBLIC,

Commissioner Supreme Court, B. C.

THE ARLINGTON HOTEL,

KAMLOOPS.

McGILLIVRAY & McPHEE, PROPRIETORS.

CONVENIENTLY SITUATED IN THE NEW TOWN.

COMFORTABLE ROOMS! GOOD MEALS!

The Best of Liquors and Cigars at Reasonable Rates.

The Ronisch Pianos *Are the leading Pianos in B.C. and have the largest sale*
C. A. Lombard & Co., Sole Agents, Victoria.

Jang Ding Tong Dr, physician and surgeon
Kee Sam, laundry
Kwong Ching, laundry
Kwong Joy Shing, chinese merchandise
Kwong Lung, chinese merchandise
Kwong On Wo & Co, general merchandise
Kwong Tai, employment office
Sam Kee, laundry
Voo Lee, laundry New Town
Wing Fong, laundry
Yee Chong, groceries and dry goods

GRAND PRAIRIE.

Grand Prairie, in the Dominion Electoral District of Yale and Kootenay, and Provincial of Yale, is a flourishing agricultural and stockraising settlement 36 miles southeast of Kamloops and 18 miles from Duck's station, the nearest accessible point on the C. P R Is traversed by the Kamloops-Okanagan wagon road, and connected with the Douglas Lake country, thirty miles distance, by a trail; is well watered the principal stream being Salmon River; has abundance of excellent timber, soil fertile, but needing irrigation, weekly stage communication with Kamloops, Spallumcheen and Okanagon, good public school with fair attendance, monthly religious services by the Presbyterians and Church of England. Forms an important point for wintering cattle, large quantities of hay being cut on the meadows at the eastern end of the prairie. Has portable saw mill, cutting six to eight thousand feet a day. Abundance of game in the vicinity. Population about eighty.

Post Master—A. J. Kirkpatrick.

Angus D, fmr
Barber John, fmr
Barrett Chas, farm hand
Beeton C, fmr
Blas M, fmr
Bradley John A, fmr
Bradley Miss J M, school teacher
Clemes Henry, saw mill owner
Clemes John, lumberman
Clemes Seth, lumberman
Clemitson R M
Crowhurst A C E, fmr
Currie Henry, fmr
Dempsey John, fmr
Ferguson A, fmr
Goodwin Albert, fmr
Heffley Charles V, farm hand
Hamfray Jeston, fmr
Hamfray Walter W, fmr
Jones Frank C,
Jones Walter J, fmr
Jones William, farm hand
Jones Wm H, fmr
Kirkpatrick A J, postmaster and fmr
McIntosh D, fmr
McIntosh James, fmr
McPhail Arch, farm hand
Munger A Frank, stockraiser
Munger H, stockraiser
Paxon Samuel

THE LEADING TAILORING ESTABLISHMENT 55 GOVERNMENT STREET, VICTORIA, B.C.
KEEP A FIRST-CLASS CUTTER FROM NEW YORK.

SPRATT & GRAY, REPAIRING A SPECIALTY.
17 to 19 Work Street, Victoria, B. C.

GO TO B. WILLIAMS & CO., For Men's, Youth's and Boys' Clothing,
97 Johnson Street, bet. Broad and Douglas, VICTORIA, B. C.

C. A. Lombard & Co., Direct importers of PIANOS, ORGANS and MUSICAL INSTRUMENTS.
VICTORIA, B. C.

Pearse Leslie, fmr
Pearse Stanley, fmr
Percival Francis J, fmr
Pringle John, fmr
Scholefield E, laborer
Smith William H. fmr
Woods R Edward, fmr

SICAMOUS.

Sicamous, in the Dominion Electoral district of Yale and Kootenay and Provincial of Yale, a station on the Canadian Pacific Railway, distant from Vancouver 327 miles and Montreal 2568 miles altitude 1300 feet, is one of the most attractive places on the railway, affording as it does a fine view of the Shuswap Lake and surroundings. The Spallumcheen River empties its waters at this point and is a place of considerable activity. being the shipping point for the whole of the in-lying district of Spallumcheen, Okanagon and Vernon. The Enderby flour mill steamer leaves for Enderby tri-weekly during the summer season. Schubert's stage leaves Mondays and Fridays for Vernon, Okanagon and Spallumcheen.

Post Master—Col. E. Forester.

Appleby S, agent, Can P Raily
Christie F G, man, (J A Mara)
Forester Col E, prop Lake View Hotel and P M
Mara J A, general merchant
McCarty Mrs. private boarding house
Mitchell J, fmr
Schubert J A, forwarding agent
Turner Rev'd James, Methodist minister

SHUSWAP.

Shuswap. in the Dominion Electoral District of Yale and Kootenay and Provincial of Yale, is a station on the Canadian Pacific Railway about 33 miles east of Kamloops and distant from Vancouver 27[illegible] miles and Montreal 2620 miles. Farming is the principal industry, large crops of potatoes, butter and milk being shipped by the railway to the Eastern and Western markets. There is a good hotel at the station with another about three miles at foot of Little Shuswap Lake kept by Messrs Chase & Co.

Post Master—Alexander McBryan, Telegraph Office.

Chase Whitfield, merchant and fmr
Crease Miss E H, school teacher
Cummiskey T J, agent, C P R
Graham T W, fmr
Kelly Matthew, roadmaster, C P R
Lytte Frank, fmr
McBryan Alex, postmaster and hotel prop
McPherson D G, fmr
Ross James, fmr
Williams Mrs C E, fmr

ERSKINE'S Boot and Shoe Emporium, 132 GOVERNMENT STREET, COR. JOHNSON, VICTORIA, B. C.

Go To JOHN BARNSLEY & CO. 119 Government Street, Victoria, For SHOT GUNS, RIFLES, AMMUNITION, and SPORTING CUTLERY.

A. GREGG & SON, 42 YATES STREET VICTORIA, B. C.
Receive the first Imported Woolen Goods in the City.

The Ronisch Pianos Are UNSURPASSED for Tone, Touch, and Durability.
C. A. LOMBARD & CO., AGENTS, VICTORIA.

REVELSTOKE

At One Time Called Farwell.

Revelstoke, in the Dominion Electoral District of Yale and Kootenay and Provincial of Kootenay, is situated about 1½ miles from the station (a railway divisional point) on the Canadian Pacific Railway, distance from Vancouver 381 mile , from Montreal 2524, altitude 1475 feet. A new town is fast springing up adjoining the railway station. It is a supply centre for the West Kootenay district. The Columbia River Transportation Company's steamer makes regular trips to Sproat's Landing at the mouth of the Kootenay, calling at Hot Springs and Deer Park. The Columbia is navigable southward to the International boundary, 200 miles, and expands into the Arrow Lakes about 12 miles below Revelstoke. The famous Toad or Mineral Mountain is reached by the steamer which passes within 26 miles. The hotel accommodation is excellent—two—the Victoria and the Central being located in the old town, and the C P. R Boarding House in the new.

Gold Commissioner and Stipendiary Magistrate—G. M. Sproat.
Recorder and Constable—J. Kirkup.
Post Master—T. A. W. Gordon. Telegraph Office.

Abrahamson Bros, props Central Hotel, first-class accommodation in every respect Terms, $1.00 per day, sample room for travellers
Abrahamson And'w, (Abrahamson Bros)
Abrahamson Chas, (Abrahamson Bros)
Abrahamson John, (Abrahamson Bros)
Abrahamson William, carpenter
Allen Raymond, boat builder
Archer S T, butcher
Barker R C, operator C P R
Barrons Sidney, cleaner C P R
Barth M, miner
Bourne Frank, general dealer
Bourne Harry, baker
Bourne & Clark, props, C P R Boarding House
Brown W M, Brown & C
Brown & Ferguson props Columbia Hotel
Buchanan Geo O, prop Saw Mill 5 miles E Revelstoke
Buchanan J K, Saw Mills 5 miles E Revelstoke
Cameron Rev'd A H, minister, Presbyterian church, Donald
Carter E, cleaner C P R
Clarke Mrs B, Brown & Clarke
Columbia Hotel, props Brown & Ferguson
Coursier H N, man, R E Lemon
Cowan W, prop Victoria Hotel
C P R Boarding House, props Brown & Clark. First-class in every respect. Close to the Railway Depot
Cranston John, miner
Creelman H, engineer C P R
Crowl S D, rancher
Curry Jas, car repairer C P R
Delaney James, manager, G B Wright
Derr M, miner

THE FINEST GOODS, THE FINEST TRIMMINGS AND THE BEST WORKMANSHIP.
At The Leading Tailors, LEASK & MORRISON, 55 Government Street, Victoria, B. C.

SPRATT & GRAY, FOR NEW AND SECOND HAND MACHINERY.
17 to 19 Work Street, Victoria, B. C.

GO TO B. WILLIAMS & CO., For Men's, Youth's and Boys' Clothing
97 Johnson Street, bet. Broad and Douglas, Victoria, B. C.

The Ronisch Pianos Are the LEADING PIANOS in B. C and have the Largest Sale
C. A. LOMBARD & CO., AGENTS, VICTORIA.

Deverall C E, yard brakesman, C P R
D'ck Arthur, miner, Big Bend
Doran Joseph, miner
Dominion Express Co, agent, McLeod John
Dow Alex, turner, C P R
Dupuys Fred, miner, Big Bend
Dun John, miner, Big Bend
Dyer Fred, cleaner C P R
Edwards Fred, cleaner C P R
Fraser Fred, dairyman
Gilker Jas, car inspector C P R
Glover Wm, miner
Gordon T A W, geneal store and postmaster
Gray James, miner
Gray Sam, miner
Green Bros, general dealers
Green R W, miner
Hancock John, car inspector C P R
Harper E, miner
Harrop T saloon keeper
Henderson H M, cleaner C P R
Hetherington John, laborer C
Hill Sam, striker C P R
Hobbs F E, loco' foreman C P R
Hull, Trounce & Co, butcher
Hume J F & Co, general dealers
Jackson Fred, miner, Smith Ck Big Bend
Jocelyn W H, teamster
Johnson Thos, fitter C P R
Kirkup Jno, constable, collector and mining recorder
Kirkpatrick L, miner, Big Bend
Kosak J, miner, Big Bend
Lee W J, yardmaster C P R
Lemon R E, general merchant
Lewis W, clerk, Victoria Hotel
Liberty James, contractor
Lukes Fred, miner, Big Bend
Lynett Frank, operator C P R
MacKinnon Rev'd John, Presbyterian minister
Martin J, baggageman C P R
Matheson J R, miner
Mathie Jas, blacksmith C P R
McDonald James, carpenter and contractor
McDonald Sam, carpenter
McLeod John, agent C P R
McQuarrie D J, fitter C P R
McQuarrie L, contractor
Middleton Jno, nightwatchman
Miles John, miner
Mountford Geo, clerk, (Hume J F & Co)
Mrenghortt C, miner, Big Bend
Needham Henry, carpenter
Needham S, carpenter
Nelson Sam, Saw Mills
Nurlen Chas, Smith Creek, Big Bend
Oates John, butcher
Ophir Gold Mining Co, man, James Gray, Big Bend
Peterson P, miner
Pritchard J, line repairer C P R
Reed Frank, cleaner C P R
Reid John D, miner
Roach John, miner
Rhymes E, cleaner C P R
Sanderson Robt, freighter
Simons John, turner C P R
Smith A, carpenter
Sproat G M, stipendiary magistrate and gold commissioner West Kootenay
Sproat Thos, miner
Stephens Thos, packer
Stone Albert, manager Stockholm Hotel
Stone John, prop Stockholm Hotel
Strother W T, physician and surgeon
Tallmier Joseph, general dealer
Tibb John, carpenter C P R
Tomlinson Wm, cleaner C P R

Immense Assortment of Boots and Shoes, { LEASKINE'S EMPORIUM, 132 GOVERNMENT ST. OPP. JOHNSON, VICTORIA B. C.
JOHN BARNSLEY & CO., 119 Government Street, Victoria B. C
IMPORTERS OF FIRE ARMS, etc. REPAIRS AND NEW WORK A SPECIALTY.
LEASK & MORRISON, THE LEADING TAILORS OF VICTORIA, 55 GOVERNMENT STREET.
A. GREGG & SON, ARTIST TAILORS, 42 YATES STREET.
Opposite Langley Street, Victoria, B. C.

THE RONISCH PIANOS *Are unsurpassed for Tone, Touch and Durability.*
C. A. LOMBARD & CO., SOLE AGENTS, VICTORIA.

Victoria Hotel, prop W Cowan, first-class in every respect close to Steamboat landing
Vickers W H, butcher
Vye Alfred, car repairer C P R
Warne E G, miner
Walker P M, manager, Columbia Hotel
Wells F B, clerk C P R
Whyte Stephen, turner C P R
Wilson Stephen, manager, Hull Trounce & Co
Woloshin S, trader
Wright G B, general dealer
Wright Jos, Saw Mills 5 miles E Revelstoke

Moi Yon, laundry
Quong On W Co, gen'l dealers
Sam Lung, laundry
Yuen Kee & Co. general dealers

ILLECILLEWAET

Illecillewaet in the Dom. Electoral District of Yale and Kootenay and Provincial of Kootenay, a station on the Canadian Pacific Railway distant from Vancouver 409 miles and from Montreal 2496 miles. Situated on the Illecillewaet River, at an altitude of 3,593 feet, is essentially a mining town. The chief mines at present being worked are the Selkirk Mining Coy and those of Messrs Colvin, Kennedy & Wood, Silver and Gold is the principal ore but undoubtedly the surrounding mountains are rich in all kinds of minerals. A Saw Mill is within half a mile of the town which supplies the Railway for their snow sheds. Cariboo are plentiful from here down to the Columbia.

Post Master, W T Atherton. Telegraph Office.

Anderson & Richardson, props Windsor Hotel
Anderson G, miner
Anderson S (Anderson & Richardson
Appleby, agent Sicamous C P R
Atherton W T, postmaster
Bain Thos, miner
Bain T W, miner
Benger P, miner
Boyd John, miner
Bristow James, Cook
Caldwell John, bartender Illecillewaet Hotel
Calleway George, machinist
Chisholm A, miner
Clausen Thomas, laborer
Corbin, Kennedy & Wood, prospectors and miners
Corbin D W (Corbin, Kennedy & Wood)
Crawford James, engineer
Cumisby, agent Shuswap C P R
Dicker W J, miner
Dominion Express Co, agent McArthur A C
Dundee Charles, miner
Dunn Joseph
Ferland S, general dealer
Fox Cambridge (Fox Thos T)
Fox Russell (Fox Thomas T)
Fox Seymour, bookkeeper (Fox T)
Fox Thomas L, prop Saw Mills
Gallop R, miner
Gillespie Walter, laborer
Godin A P, manager, S Ferland

LEASK & MORRISON, THE LEADING TAILORS OF VICTORIA. 55 GOVERNMENT STREET.

SPRATT & GRAY, DRAUGHTSMEN AND PATENT ATTORNEYS. 17 to 19 Work Street, Victoria, B C.

GO TO J. WILLIAMS & CO., for Fine Hats and Caps, Trunks, Valises, Blankets, Etc.
97 Johnson Street, bet. Broad and Douglas, Victoria, B. C.

The Ronisch Pianos Are the LEADING PIANOS in B. C and have the Largest Sales.
C. A. LOMBARD & CO., AGENTS, VICTORIA.

Goldsmith F J, carpenter
Graham T, mill hand
Grant J W, section foreman
Gray James, miner
Green Bros, gen'l merchants
Green Robt F, (Green Bros)
Green S H, (Green Bros)
Hanson I, miner
Hartle Peter, (Richardson & Hartle)
Hull & Trounce, butchers
Ibbotson Charles, clerk
Johnson A, miner
Johnson C. miner
Kennedy Jas P. (Corbin, Kennedy & Wood)
Kirkwood R, miner
Lamey Daniel, general store
Lemis John, miner
Mahar John, miner
McArthur A C, agent C P R
McDade W E, miner
McDonald & Norris, props Illecillewaet Hotel
McDonald Wm, (McDonald & Norris)
McGillvery Angus, miner
McKay & McIntyre, props Maple Leaf Hotel
McKay Angus, McKay & McIntyre
McKinlay J W, miner
McKinnon Rev Jno, B A, Presbyterian minister
McIntyre Angus (McKay & McIntyre
McIntyre H D, bootmaker and fruit store
McIntosh John, miner
McLeod Kenneth, miner Albert Canyon
Miller Wm, boarding house
Minchinton W, miner
Miners Hotel, props Anderson & Richardson
Moe Steve, miner
Monteith James, millhand
Moody H H, miner
Norland Isaac, laborer
Norris John (McDonald & Norris)
Omstead Wm, waiter
Perry John, miner
Pollock R. miner
Post Office, postmaster Atherton W T
Queens Hotel, W Snider prop
Richardson & Hartle, props Miners Hotel
Richardson T (Anderson & Richardson)
Richardson John (Richardson & Hartle)
Sargeant Wm, section foreman
Sanburg O, miner
Sayer James, cook
Scott James, miner
Scott Walter, miner
Selkirk Mining & Smelting man E G Tilton
Sergent Wm, section foreman
Shaw Thomas, miner
Snider W, prop Queens Hotel
Snider W A, telegraph operator
Sortelins J Marcus, miner
Strait N, assayist
Taylor John, miner
Thornley R, carpenter
Vene Nicola, miner
Whalen Andrew, miner
Williams J, miner
Wilson John, miner
Wolsley David, miner
Wood C D, Corbin & Kennedy
Yuill Robt ,miner
Kwong Wah Chong, laundry
Sing Lee, laundry

ERSKINE'S Boot and Shoe Emporium, 132 GOVERNMENT ST., COR. JOHNSON, VICTORIA, B. C.

Go To JOHN BARNSLEY & CO. 113 Government Street, Victoria, For SHOT GUNS, RIFLES, AMMUNITION, and SPORTING CUTLERY.

A. GREGG & SON. 42 YATES STREET, VICTORIA, B. C.
Receive the first Imported Woolen Goods in the City.

C. A.
Donald
Provincial
Canadian P
2446 miles,
it being the
western divi
very success
surrounding
twelve mon
churches, p
court house
circulating l
ers is a great
Marpole. Vic
Bates.
Gold
W. M. Thomas
H Lilley,
Master, A Ra
Cluston.
Aikins Thos.
Ainsworth W
P R
Allan J, loco
Allen Edward
House
Allen Raymo
Amherst Jas,
Anderson L.
Armstrong W
Austin A B, c
Austin C, pro
Babbitt John,
Bailey J W, te
Baines Charle
The Most Elegantly Appointed Tailoring Parlors on the Coast.
LEASK & MORRISON, 55 GOVERNMENT STREET, VICTORIA, B. C.
B. WILLIAM
97 Johnso

C. A. Lombard & Co., Direct importers of PIANOS, ORGANS and MUSICAL INSTRUMENTS.
VICTORIA, B. C.

DONALD

Donald in the Dominion Electoral District of Yale and Kootenay and Provincial of Kootenay is situated on the Columbia River; a station on the Canadian Pacific Railway distant from Vancouver 460 miles from Montreal 2446 miles, altitude 2,530 feet, the Railway Company have extensive workshops it being the headquarters for the mountain division and the terminus of the western division Porcupine Creek about 18 miles from Donald is proving very successful and a large number of claims are daily being recorded. The surrounding mining camps are supplied from the town. Within the past twelve months many buildings have been erected amongst them two churches, public school and many commercial and private houses. The court house and government buildings are near the depot. An excellent circulating library in connection with the C P Raily with all the leading papers is a great boon to the residents. entrance fee $2 00 monthly, President, R Marpole. Vice-President, P R Balfour, Treas, Geo W Middleton, Secty, W H Bates.

Gold Commisioner and Stipendiary Magistrate—A W Vowell.
Recorder and Constable—S Redgrave.

SOCIETIES.

A. F. & A. M. MOUNTAIN LODGE No. 11.

W. M. Thomas Downie, Senior Warden, John Hamilton. Junior Warden, W H Lilley, Secty, T A Blythe.

LOCOMOTIVE FIREMEN BROTHERHOOD, No. 341.

Master, A Randall, Secty and Treas, G Govett. Receiver and Collector, T Cluston.

Post Master—G H Presswell, Telegraph Office.

Aikins Thos. carpenter C P R
Ainsworth Wm, car inspector C P R
Allan J, loco' engineer C P R
Allen Edward, porter, Selkirk House
Allen Raymond, miner
Amherst Jas, boiler maker
Anderson L. Smith & Anderson
Armstrong Willis, turner
Au-tin A B, carpenter
Austin C, prop The Hub Hotel
Babbitt John, conductor C P R
Bailey J W, teamster
Baines Charles, teamster
Baker Fred, provisional storekeeper C P R
Balfour Robt, bridge inspector C P R
Bainbrey William, carpenter
Barnfather W R, loco' engineer
Barris J, conductor C P R
Barton James, baker
Barton Geo H, fmr
Bateman J, carpenter C P R
Bates W H, book-keeper C PR
Beasley H E. secty supt C P R
Beandry E, clerk C P R
Beaulieu J H, blacksmith
Beckett John, carpenter C P R

SPRATT & GRAY, FOR BRASS GOODS AND PIPE FITTINGS. 17 to 19 Work Street, Victoria, B. C.

The Most Elegantly Appointed Tailoring Parlors on the Coast. I. FLASK & MORRISON, 55 GOVERNMENT STREET, VICTORIA, B. C.

B. WILLIAMS & CO., Keep always in Stock a first-class Assortment of Underwear, all sizes and Prices. See them.
97 Johnson Street, bet. Broad and Douglas, VICTORIA, B. C

THE RONISCH PIANOS Are the Leading Pianos in B. C. and have the largest sale.
C. A. LOMBARD & CO., SOLE AGENTS, VICTORIA.

Beckett Wm, carpenter C P R
Behan Miss, dressmaker
Bell Robt, fitter C P R
Bigelow Geo A, store-keeper C P R
Birch Thos, fitter C P R
Bishop Jas, laborer
Bloomfield G, cook
Black A W, store-keeper C P R
Blythe T A, civil engineer
Boohy W H, laborer C P R
Broalman C, fitter C P R
Bodwell Fred, clerk
Boyd Wm, blacksmith C P R
Brandeth Arthur, wiper C P R
Brears Robt, librarian C P R
Brown Alph, conductor C P R
Brown Jas P, carpenter C P R
Brown J S, brakesman C P R
Brown T R, boot and shoemaker
Brown Wm, lathehand C P R
Burton Leonard, C P R
Calahan Wm, miner
Calder F A, chief clerk, supt office C P R
Caldwell Wm, fitter C P R
Callin J, fireman C P R
Cameron Archie, miner
Cameron D, brakesman C P R
Carlin M, contractor
Carpet Sam, laborer
Carryer Y, clerk C P R
Carson Frank, turner C P R
Cartwright Wm, miner
Cluston T, foreman C P R
Collin Charles, miner
Collins Fred, watchman
Colpitts A E, fmr
Colter H, wiper C P R
Coney W H, book-keeper C P R
Connacher H, McIntyre & Connacher
Cook Wm, fitter C P R
Cooper Harry, hunter
Corrigan H, brakesman C P R
Corson F H, turner C P R
Cotton W J, miner
Crawford N, engineer C P R
Crook Arthur, painters assist
Cullen James, assistant editor, Truth
Cullen James, teamster
Curry Wm, teamster C P R
Curtis Jas, wiper C P R
Cuthbert Mrs O, seamstress
Davis L & Co, jewellers and clothiers
Dawson, Bole & Co, druggists
Dempster Alex, brakesman
Dennis O G, Wild Horse Ck constable and collector
Denman A, loco' engineer C P R
Denny Wm, baker
Devlin Thos, clerk, Cob Web Hotel
Dickie P A, fitter C P R
Dixon John, boiler maker C P R
Doll L H, watchmaker and jeweller
Dolphin J, conductor
Dominion Express Co, agent, J B Johnson
Donabelli George, laborer
Donabelli J, laborer
Douglas J, hotel keeper
Dover C, jeweller
Downie Thos D, train despatcher
Dulie H, fitter C P R
Driscol John, C P R fuel agent
Elliot Wm, conductor C P R
Ensley D, conductor
Episcopal Church, rector Rev H Irwin
Evans Mrs J
Evans Thos, baker and confectioner
Evans Thos, J P, clerk C P R
Evans Thos, watchman C P R
Farrington A, wiper

HEADQUARTERS for BOOTS & SHOES } ESKINE'S EMPORIUM 132 GOVERNMENT STREET, CORS JOHNSON, VICTORIA, B. C.

JOHN BARNSLEY & Co. 113 Government Street, Victoria, B. C.
Agents for WINCHESTER REPEATING ARMS Co., Agents for DOMINION CARTRIDGE Co

A. GREGG & SON, ARTIST TAILORS, 42 YATES STREET
Opposite Langley Street, Victoria, B. C.

The Ronisch Pianos Are the leading Pianos in B.C., and have the largest sale
C. A. Lombard & Co., Sole Agents, Victoria.

THE LEADING TAILORING ESTABLISHMENT 55 GOVERNMENT STREET, VICTORIA, B.C.
KEEP A FIRST-CLASS CUTTER FROM NEW YORK.

Farrington Stanley, copper smith
Farrington Stanley, jr
Fearn Sam S, store dept C P R
Ferland S, general dealer
Field Frank, trader
Fisher Albert, miner
Fletcher Paul, car repairer C P R
Forrest J T, prop Forrest House
Fowler George, fitter C P R
Frances Philip, restaurant keeper
Fraser Miss
Fraser W, telegraph operator
Gates J R, store dept C P R
Gavin P J, loco' engineer C P R
Gibson J D, operator C P R
Giffin T H, constable
Gilbransen M S, conductor C P R
Gill Miss Annie, Selkirk House
Gill Miss May, Selkirk House
Gilmour H B, loco, foreman C P R
Gove George W, conductor
Godin Chas, miner
Govett G, fireman C P R
Graham A R, travelling storekeeper C P R
Grahame J, brakesman C P R
Grant Peter, loco' engineer C P R
Grant Mrs M
Graves N E, delivery clerk C P R
Grey Miss, restaurant keeper
Grefet Margaret
Grierson C P, man, T Evans
Griffith J E, civil engineer C P R
Grimes W, yardmaster C P R
Groome W H, wiper C P R
Guay Frank, miner
Gunn Hugh, laborer
Haldane Wm, fitter C P R
Hamilton C E, clerk
Hamilton J, train despatcher C P R
Hamilton Jas E, store foreman C P R
Hamilton Mrs M
Hamilton Sam, laborer
Hamilton Wm, nightwatchman
Hanafin Jno, blacksmith C P R
Hanah Jno, boiler maker C P R
Hanason John, miner
Hanson Charles, porter
Henderson B S, store dept C P R
Herbert H, manager, Selkirk House
Herm Thos, carpenter
Hobbs F E, loco' foreman C P R
Holland John, prop C P R Boarding House
Horne Thos, miner
Hospital, steward, J G Pentelow
Houston John, printer and prop Truth
Hugh Sam, cook, Cobweb Hotel
Hughes Richard, miner
Hull, Trounce & Co, butchers
Hyland Robt, cook, Hospital
Irwin Rev'd H, rector, Episcopalian Church
Irwin Thos, wiper
Jamieson D, brakesman C P R
Jeffery Duncan, contractor
Jeffery George, fitter C P R
Johnson Alex, cook, Pullman Restaurant
Johnson J B, agent, C P R
Johnston W, helper C P R
Joyce T, conductor C P R
Kelly James, employee C P R
Kilpatrick Thos, bridge foreman C P R
Kimpton Miss E, Selkirk House
Kimpton R A, Steen J C & Co
King Louis, engineer C P R
Kitson John, engineer
Knight P Imer, brakesman

SPRATT & GRAY, REPAIRING A SPECIALTY.
17 to 19 Work Street, Victoria, B. C.

JOHN BARNSLEY & Co. 119 Government Street, Victoria, B. C.
Agents for WINCHESTER REPEATING ARMS Co. Agents for DOMINION CARTRIDGE Co

GO TO B. WILLIAMS & CO., For Men's, Youth's and Boys' Clothing,
97 Johnson Street, bet. Broad and Douglas, VICTORIA, B. C.

C. A. Lombard & Co., Direct importers of PIANOS, ORGANS and MUSICAL INSTRUMENTS.
VICTORIA, B. C.

ERSKINE'S Boot and Shoe Emporium, 132 GOVERNMENT STREET, COR JOHNSON, VICTORIA, B. C.

Labrecque J, prop Valley Hotel
Lambert John, carpenter
Lane Frank, wiper C P R
Larcher L G, clerk
Lawson G, boiler maker
Lawson John, porter C P R
Leaycraft H G, civil engineer C P R
Leclaire Chas, miner
Lewis D O, civil engineer
Lilly W H, J P, notary public
Macaulay C H, store foreman C P R
Macdonald G E, head clerk store depart C P R
Macfarlane W G, L S A, England
Mack J, engineer C P R
Manuel & Ruttan, gen'l dealers
Manuel E G, Manuel & Ruttan
Marpole, R supt, Pacific Div C P R
Martin Charles, fitter C P R
Matheson George B, carpenter
Matheson J, Donald Shaving Parlor
McAlister John, car repairer C P R
McCartney S E, clerk, Philip M & Co
McDonald Alex, clerk, Steen J C & Co
McDonald A, Pandrin Bros
McDonald C, clerk, Selkirk House
McDonald Duncan, carpenter and builder
McDonald G E, head clerk stores C P R
McDonald James, carpenter and builder
McGovern Chas, clerk, Modlinie Hotel
McGuinty J, carpenter
McIntyre & Connacher, Donald Billiard Hall
McDonald W A, prop Station Restaurant
McIntyre W A, prop station restaurant
McKay David, conductor C P R
McKenzie Mrs F, prop Adelphi House Dining Rooms
McKenzie Miss, Adelphi House Dining Rooms
McKinnon Peter, butcher
McLean D, baggageman C P R
McLean T H, time keeper C P R
McLean Miss S, school teacher
McLeod John, painter C P R
McLeod Rev'd P, Presbyterian minister
McMillan A, manager, A Davis & Co
McNeil A, miner
McNeil A, barber
McSorby Harry, loco' fireman
McVeigh W A, Philip M & Co
Metz John, shop hand C P R
Middleton G, foreman Machine Shops C P R
Milligan Gideon, prop Adelphi Hotel
Minchorne Deela, waiter C P R Boarding House
Monette A, brakesman C P R
Moorison Thomas, carpenter
Mouat R B, clerk C P R
Mouat Charles N, clerk, store department C P R
Murphy P, prop Woodbine Hotel
Nagle Gerad B, miner
Needham Henry, clerk Forrest House
Needham Miss Fanny, waitress Forrest House
Needham Mrs M E
Needham Sam, hospital steward C P R
Needham Thos K
Nelson A, conductor C P R
Newman W, road master C P R

Go To JOHN BARNSLEY & CO. 119 Government Street, Victoria,
For SHOT GUNS, RIFLES, AMMUNITION, and SPORTING CUTLERY.

A. GREGG & SON, 42 YATES STREET VICTORIA, B. C.
Receive the first Imported Woolen Goods in the City.

THE FINEST GOODS, THE FINEST TRIMMINGS AND THE BEST WORKMANSHIP.
At The Leading Tailors, LEASK & MORRISON, 55 Government Street, Victoria, B. C.

GO TO B.

The Ronisch Pianos Are Unsurpassed for Tone, Touch, and Durability
C. A. LOMBARD & CO., AGENTS, VICTORIA.

Nichols Mrs N, seamstress
Noxon S, clerk (Manuel & Ruttan)
O'Brien Martin, miner
O'Connor J J V, baggage man C P R
Otto Gilbert, car repairer
Otto Mat, fitter C P R
Paquette N, clerk
Patmore R W, clerk post office
Patrick T, loco engineer
Pentelow J G, steward hospital
Phillips M & Co, wholesale liquor dealers
Picardie John, shoemaker
Pitts J C, clerk (Steen J C & Co)
Post Office, Presswell G H
Poudrier Bros, Dom land surveyors
Poudrier A L, Dom land surveyor
Powers E, loco engineer C P R
Presbyterian Church, pastor Rev'd P McLeod
Presswell G H, postmaster and general store
Public School, Sutherland James teacher
Pushee G conductor C P R
Furviss Geo, miner
Randall A, turner C P R
Redgrave Stephen, sheriff, recorder and registrar county court &c
Registrar, County Court, Redgrave Stephen
Richards W A, manager, Dawson, Bole & Co
Richardson James, helper CP R
Richardson W A, M D, physician, C P R Hospital
Riche J, prop Windsor Hotel
Riddle Thos, blacksmith
Ridley Jno, store dept C P R
Ridley Wm, employee C P R
Rogers W, telegraph operator C P R
Roudrier Walter S, clerk, Manuel & Rutian
Ross James, fitter C P R
Rue Best, miner
Ruttan W S, Manuel & Ruttan
Sanson Dr G, M D, physician and surgeon
Selkirk House, prop Steen J C & Co
Sevrret Albert, cook
Sheriff, Redgrave Stephen
Sicotte N, prop C P R boarding house
Smith & Anderson, props Pulman Restaurant
Smith Charles, boot and shoe maker
Smith E, prop Pulman Restaurant
Smith G A, clerk C P R
Somes Robt, carpenter
Somes Mrs M
Spragge A G M, barrister and N P
Sproule Chas C, store dept C P R
Steen J C & Co, gen'l dealers
Stevens D T, timekeeper, store depart C P R
Stewart Miss, restaurant prop
Struthers A D, M D, medical officer Pacific Div' C P R
Sullivan M, Staff boarding house C P R
Sutherland George, prop Cob Web Hotel
Sutherland Gordon, carpenter and builder
Tichborne Wm, laborer
Tevreque Chas, clerk
Thompson John, section foreman C P R
Thornley Robt, car repairer
Tolmie Rev'd J C, Presbyterian minister
Topp F G, man, Hull, Trounce & Co

THE FINEST GOODS, THE FINEST TRIMMINGS AND THE BEST WORKMANSHIP.
At The Leading Tailors, LEASK & MORRISON, 55 Government Street, Victoria, B. C.

SPRATT & GRAY, FOR NEW AND SECOND HAND MACHINERY.
17 to 19 Work Street, Victoria, B. C.

GO TO B. WILLIAMS & CO., For Men's, Youth's and Boys' Clothing
97 Johnson Street, bet. Broad and Douglas, Victoria, B. C.

Go To JOHN BARNSLEY & CO. 119 Government Street, Victoria,
Guns, Rifles, Ammunition, and Sporting Cutlery.

The Ronisch Pianos Are the LEADING PIANOS in B. C. and have the Largest Sale
C. A. LOMBARD & CO., AGENTS, VICTORIA.

Truth, prop and editor, John Houston
Tyrell Chas, steward, C P R Hospital
Urquart Robt section foreman
Vaughan Chas, fitter C P R
Volta Mrs G seamstress
Van Antwerp W F, loco' engineer
Vowell A W. S Magistrate Gold Com, assist Com, Lands and Works, and Cororer
Wallace Joseph, cook
Walsh J E, saloon keeper
Watson H, carpenter
Wessel J, conductor
White H, assistant postmaster
Wickson Robt, carpenter
Wilcox Fred, laborer
Willis C, fitter C P R
Wilson D, fitter C P R
Wilson J T, store dept C P R
Wily D B, architect C P R
Wolff Julius, waiter, Selkirk House
Woodhouse Alf, fitter C P R
Woods J A, trader
Woods Mrs M A
Woods Walter, miner
Wright J, conductor C P R
Wright Rev'd T E, Episcopal clergyman
Yates H, librarian
Ziegler Alph, storeman C P R

Ching Kee, store and laundry
Chong Kee, laundry
Ching Sing, laundry
Hey Sing, laundry
Kwong Tai Loy, laundry
Yen Sing, laundry
Wo Hing, laundry

WEST KOOTENAY.

Is the largest silver ore shipping district in the Province, has four established camps, namely: Illecillewaet (on the C. P. R.) Toad Mountain (near Nelson) Hot Springs and Hendryx Camps (on Kootenay Lake) Good placer diggings at Big Bend and elsewhere; two gold quartz crushing mills in course of erection near Nelson; iron abundant; fine clay and building stone, timber, fir, pine, spruce, cedar, tamarac, in great quantity; scenery attractive; climate fine, river and lake fishing and big game shooting good Present population of district about 500.

J. F. Hume, J. P., agent for the steamboats on Columbia River, Revelstoke.
Henry Anderson, Constable and Recorder, Nelson
John McLeod, Station Agent, Revelstoke.

GOLDEN.

Golden in the Dominion Electoral district of Yale and Kootenay and Provincial of Kootenay, a station on the Canadian Pacific Railway, distant from Vancouver 477 miles and Montreal 2428 miles, is situated on the banks of the Columbia river at the mouth of the Wapta, at an altitude of 2550 feet. Steamers of the Kootenay Mail Line leave twice a week for various points

Immense Assortment of Boots and hoes, } ERSKINE'S EMPORIUM, 132 GOVERNMENT ST. COR. JOHNSON. VICTORIA B C
JOHN BARNSLEY & CO., 119 Government Street, Victoria B.C
IMPORTERS OF FIRE ARMS, etc. REPAIRS AND NEW WORK A SPECIALTY.
LEASK & MORRISON, THE LEADING TAILORS OF VICTORIA. 55 GOVERNMENT STREET.
A. GREGG & SON. ARTIST TAILORS, 42 YATES STREET
Opposite Langley Street, Victoria, B. C.

THE RONISCH PIANOS *Are unsurpassed for Tone, Touch and Durability.*
C. A. LOMBARD & CO., SOLE AGENTS, VICTORIA.

and the Lakes at the head of the river about 100 miles. The Jubilee Mountain, 36 miles from Golden is exceedingly rich in silver and copper, the steamer passing at its base. A company purposes erecting smelting works, providing the Provincial Government will grant a subsidy of $10,000. There are good grazing lands between the Lakes and Golden. An excursion up the river would repay the lovers of scenery and also the sportsman.

Post Master—R. Lang.

Allan Joseph, miner
Allen S, builder and contractor
Anderson John, lumberman Beaver S Mills
Anderson Gus, laborer
Archer Wm, teamster
Armstrong Capt, Str. Marian
Atkinson Henry, hunter
Bacon John, store keeper
Beaver Saw Mills, prop Fred Robinson
Belamy Charles, lumberman Beaver S Mills
Bergren L E, lumberman B S M
Bootry William, lumberman B S M
Bott & Watt, butchers
Bott W G, prop Kootenay House
Boyd John, shipper B S M
Byrnes John, barber
Cameron Daniel lumberman B S M
Cameron John, lumberman B
Cameron Malcolm, miner
Campell Daniel, miner
Campbell John, miner
Carrington William, millwright
Chandler William, butcher
Colace P, laborer
Conkrite John, miner
Conkrite Robt, carpenter
Cook Henry, miner
Copeland Charles, miner
Conner J W, hotel keeper and rancher
Cordon Edward, lumberman B S M
Crosley George, lumberman B S M
Cummins A P, C E & surveyor
Cummins Harry, free miner
Dadamio N, laborer
Dainerd Manuel, blacksmith
Dalziel David, section foreman
Daniard Walter, miner
Davis & Penny ,fmrs
Davis F B (Davis & Penny)
Desmond Richard, lumberman B S M
Durick James, clerk
Dinardi N, laborer
Dominion Express Co, agent Wells C E
Ducloe Robert, lumberman B S M
Durick J C, manager (Steen J C & Co)
Eldridge John, miner and prospector
Estelleg L H, carpenter
Farno M, laborer
Fraser Alex, lumberman B S M
Fraser Wm, blacksmith
Fulton James, lumberman B S M
Gibson Jno, prop Ship Hotel
Gouxl W J, telegraph operator
Granger Allan
Granger Holmes
Grass S, laborer,
Greene J C proprietor Queens Hotel
Green J C, miner
Guerin N, laborer
Haggerty T, miner

LEASK & MORRISON, THE LEADING TAILORS OF VICTORIA.
55 GOVERNMENT STREET.

SPRATT & GRAY, DRAUGHTSMEN AND PATENT ATTORNEYS.
17 to 19 Work Street, Victoria, B C.

GO TO **B. WILLIAMS & CO.** for Fine HATS and CAPS, TRUNKS, VALISES, BLANKETS, Etc.
97 Johnson Street, bet. Broad and Douglas, Victoria, B. C.

The Ronisch Pianos Are the LEADING PIANOS in B. C. and have the Largest Sales.
C. A. LOMBARD & CO., AGENTS, VICTORIA.

Halton William, lumberman, Beaver Saw Mills
Hagstrom Edw'd, section foreman
Hardy Wm, laborer
Harvery Harry, lumberman
Harwood Herbert, miner and prospector
Heath Richard, lumberman; Beaver Saw Mills
Henry Joseph, miner
Hull & Trounce, butchers
Hume Robert, laborer
Irwin W J, miner
Jeffernis Albert, laborer
Jones B. laborer
Jones Robert, lumberman, B S M
Jones Thomas, miner
Johnston James S, laborer
Johnston Oscar, lumberman, B S M
Kane James, miner
Kellie J M, miner
Kennedy M, fmr
Kerber Matthew, blacksmith
Kirkland T, teamster
Kirkpatrick William, miner
Knudy Peter, watchman, B S M
Lagassi Joseph, laborer
Lambraithe P, rancher
Lambrecht Peter, miner
Lang F C, miner
Lang R, postmaster and store keeper
Lanzilotta Sam, laborer
Lean Allen, plasterer
Lebeau J, laborer
Lovewell Henry miner and prospector
Low A G, miner
Low B. miner
Lytle James, bartender
Mack Jas, lumberman, B S M
Magladery R R, operator C P R
Marelbank John miner
Mastronado P, laborer
McCabe George mining expert
McDonald Hugh, miner
McInnis John, baker, B S M
McIntyre Peter, miner
McKinnon Hugh, miner
McMahon James, blacksmith, B S M
McMahon John, foreman, B S M
McMaster Angus, lumberman, B S M
McMillan George, miner
McMillan James, lumberman, B S M
McMurdie A, miner
McNaughton James, miner
Moodie H R, com and forwarding agent
Morrison Neil, miner
Olander John, lumberman
O'Rea Daniel, miner
Pabreia Nicholas, shoemaker
Parker Geo, miner
Patterson Geo, butcher
Patterson Neil, miner
Penny Thomas, Davis & Penny
Pinckard S A, baker
Pritchard Samuel, herder
Robinson Daniel, foreman, B S M
Robinson Fred, prop B S M
Robinson John, machinist, B S M
Robinson William, foreman, B S M
Rogone Peter, laborer
Rosamond William, miner
Ross James, saddler
Ross John, lumberman, B S M
Rowley Geo, lumberman, B S M
Rusk Robt, miner
Scott Wm, laborer
Sebastien Peter, miner
Seabury George, hotel-keeper
Stacey J C, carpenter
Stark Geo, miner
Steen J C & Co, gen'l dealers
Stinson M, laborer

ERSKINE'S Boot and Shoe Emporium, 132 GOVERNMENT ST., COR. JOHNSON, VICTORIA, B. C.
Go To JOHN BARNSLEY & CO. 119 Government Street, Victoria, For Shot Guns, Rifles, Ammunition, and Sporting Cutlery.
A. GREGG & SON. 42 YATES STREET, VICTORIA, B. C.
Receive the first Imported Woolen Goods in the City.

C. A. L
The Most Elegantly Appointed Tailoring Parlors on the Coast.
LEASK & MORRISON, 55 GOVERNMENT STREET, VICTORIA, B. C.

Tait Wm,
Tremblay
House
Uyshild G
Vachon Al
Vachon He
Wallanger
Walton F
M
Warren C
master
Watson P,
Watt C A,
Wells C E,

Anderson Ja
Babbit John
Barret Alfre
Bolton Robe
Bourke John
tel
Carling & L
Carrol J M,
Carson A, la
Clafton Rob
Connacher J
Corrigan Ha
Culbert Jam
Davis Rober
Dean James,
Dixon Wm,
Dow John W
Downs Charl
Freemantle
Goddis James
Goodwin Mis
Goodwin Mrs
Goodwin Mis
Goodwin Wm
Grant Miss M

B. WILLIAM
97 John

C. A. Lombard & Co., Direct importers of PIANOS, ORGANS and MUSICAL INSTRUMENTS.
VICTORIA, B. C.

Tait Wm, section man
Tremblay A. prop Montreal House
Uyshild G, laborer
Vachon Alex, miner
Vachon Henry, miner
Wallinger A. clerk
Walton F W, lumberman, B S M
Warren C A, assistant post master
Watson P, constable
Watt C A, Bott & Watt
Wells C E, agent C P R
Wells Fred, miner
West William, laborer
White James, miner
Wilde Robt, rancher
Williams W, fmr
Wilson Harry, blacksmith, B S M
Wright James, miner and prospector
Wright James, lumberman, B S M

Wo Lee, laundry
Hong Sing, laundry

ROGERS PASS.

Thirty-Three Miles from Donald.

Anderson James, laborer
Babbit John, conductor
Barret Alfred, butcher
Bolton Robt, laborer
Bourke John, prop Queens Hotel
Carling & Lake, gen'l dealers
Carrol J M, general dealer
Carson A, laborer
Clafton Robert, laborer
Connacher Jas, loco' engineer
Corrigan Harry, brakesman
Culbert James, foreman
Davis Robert, operator
Dean James, laborer
Dixon Wm, laborer
Dow John W. watchman
Downs Charles, laborer
Freemantle Edwin, carpenter
Goddis James, loco' fireman
Goodwin Miss Annie, waitress
Goodwin Mrs M, C P R House
Goodwin Miss N, waitress
Goodwin Wm, C P R House
Grant Miss Mary, laundress
Gruier Gilbert, telegraph line repairer
Henderson Thos, C P R agent
Holt Robert, laborer
Hopgood John, brakesman
Hurst Edward, laborer
Hyde William, laborer
James Thomas, laborer
Jameson David, conductor
Johnston Angus, laborer
Jorgenson O, J laborer
Kidd C F, section foreman
Kidd H P, watchman
King Louis, loco' engineer
McDonald John A, laborer
McFadden Wm, foreman
McFadden Mrs E
McGillivry Wm, watchman
McRoberts Wm, laborer
McShane Jas, watchman
Mitchel A B, laborer
Morgan Jas, laborer
Morris David, prop Brunswick Hotel
Newman George, foreman

The Most Elegantly Appointed Tailoring Parlors on the Coast.
LEASK & MORRISON, 55 GOVERNMENT STREET, VICTORIA, B. C.

SPRATT & GRAY, FOR BRASS GOODS AND PIPE FITTINGS.
17 to 19 Work Street, Victoria, B. C.

B. WILLIAMS & CO., Keep always in Stock a first-class Assortment of Underwear, all sizes and Prices. See them.
97 Johnson Street, bet. Broad and Douglas, VICTORIA, B. C.

THE RONISCH PIANOS Are the Leading Pianos in B. C and have the largest sale.
C. A. LOMBARD & CO., SOLE AGENTS, VICTORIA.

Nicholson Thos, foreman
Nixon Adam, loco' watchman
Nolan Edward, fuel agent
Perrie Thos, watchman
Please Frank, cook
Randall Arthur, loco' engineer
Sauntere S, cook
Sam Grey, laundry
Simmons Wm, car repairer
Sing Fee, laundry
Smith Wm, brakesman
Steward Chas, laborer
Steward Miss Lizzie, waitress
Taylor E, carpenter
Thompson John, laborer
Tichborne W H, laborer
Waring Mrs A, seamstress
Watts Albert, foreman
Wolsely David, brakesman
Wright James, laborer
Zouel Samuel, C P R House

FIELD.

Aitken James, miner
Baures David, barber
Barr Henry, barber
Barr Frank, barber
Becker Edward, barber
Bennett Wm C, teamster
Billa Thos
Bollini Carlo, miner
Bouchard G
Boyle T, section man
Brasior Paul, restaurant
Broomfield A, section man
Buchanan Duncan, carpenter
Bullard Charles, carpenter
Campbell A, carpenter
Carlin, Lake & Co, general merchants
Carlin Michael, hotel waiter
Cloutier Sam, hotel waiter
Columbus Peter, engine wiper
Davis Fred L, boarding house
Davis L D, supt, Monarch mine
Dempsey M J, safety switch watchman
Dowler Thomas
Dunstille Walter, carpenter
Dunstall W, miner
Erickson Gus, road master
Fannan Patrick, tunnel watchman
Fiddler Chas, loco' fireman
Foster James, loco' fireman
Fowler James, miner
French Lafayette
Garant Joseph, cook
Gillespie John, carpenter
Glenn John, teamster
Golden P H, miner
Gove George, conductor
Gray James, miner
Hoaren Edward, miner
Hailey Robert, section man
Hammerstrom, coal heaver
Hawkins John, miner
Hill Willia
Jackson A E, prop boarding house
Johnson F G, section man
Johnstone Frank, miner
Johnson Mrs
Johnson Samuel, tank man
Kinchen Henry G, hotel waiter
Kirby George, section man
Kirby Wm, section man
Liberty Peter, wood chopper
Madden Thos, carpenter
Mann Burton, cook
McAithur David, telegraph repairer
McDonald Denis, section man
McDonald Donald, cook

HEADQUARTERS for BOOTS & SHOES } ESRKINE'S EMPORIUM 132 GOVERNMENT STREET, CORR JOHNSON, VICTORIA, B. C.

JOHN BARNSLEY & Co. 119 Government Street, Victoria, B. C. Agents for WINCHESTER REPEATING ARMS Co. Agents for DOMINION CARTRIDGE Co

A. GREGG & SON, ARTIST TAILORS, 42 YATES STREET
Opposite Langley Street, Victoria, B. C.

The Ronisch Pianos Are the leading Pianos in B.C., and have the largest sale
C. A. Lombard & Co., Sole Agents, Victoria

McIlwain Andrew, roadmasters clerk
McIntyre Bert,
McIntosh Hugh J, snow plough
McLeod Angus J, carpenter
McLeod Malcolm, miner
McNeal J, carpenter
McPhee Mat, miner
Miller Fred, teamster
Mills Fred, teamster
Mitchell T E, brakesman
Movin Antoine
Nason Birnum, conductor
Nelson Chas, miner
Nelson Robert, conductor
Nesbitt J A, news depot
Nicholson Jas, carpenter
Parson H G, book-keeper
Reddick Barnard, section foreman
Reddick Patrick, section foreman
Robidoux John, wood chopper
Sanderson R C, carpenter
Snider A W
Spurvis George, miner
Spencer John H. loco' engineer
Sweeney John, miner
Spencer Mrs
Spencer William, miner
Spencer Wm J, miner
Sucelli John, miner
Sweeney George; hotel waiter
Tracey, section man
Trumbull Walter, brakesman
Ward W T, carpenter
Welch Thomas, carpenter
West Gorman, cook
Wharton James H, manager, C P R Hotel
Wharton Mrs
White Thomas, conductor
Williams Jeremiah, miner
Woodall Joseph, C P R operator Dom Express agent

ENDERBY.

Enderby, in the Dominion Electoral District of Yale and Kootenay and Provincial of Yale, is situated on the banks of the Spallumcheen River at the head of navigation, being 26 miles south of Sicamous, 7 miles from Lansdowne and 28 miles from Vernon, and is the most important town in the district. The principal feature of Enderby is the Columbia flour mills, this magnificent roller mill is the only one in the Province and its capacity is 100 barrels per day. The mill is fitted with all the latest improved flour mill machinery. The mill has given a great impetus to the trade of Enderby, the quality and superiority of its flour has gained high reputation. In the near future it will undoubtedly command the whole of the flour trade of British Columbia, especially the mainland. The bill for the Shuswap and Okanagon Railway, which is to run from Sicamous, via Enderby to a point on the Okanagon Lake, is passed and operations commenced, when completed the hitherto inadequate means of conveying the flour will have been overcome. The construction of the railway is mainly due to the persevering efforts and ability of a worthy resident -Mr. Moses Lumby. The land near the mill is now laid out in town lots by Messrs Lambly Bros. In addition to several well supplied stores there is a Presbyterian church and a public school house just completed.

Post Master—Oliver Harvey.

THE LEADING TAILORING ESTABLISHMENT 55 GOVERNMENT STREET, VICTORIA, B. C.
SPRATT & GRAY, REPAIRING A SPECIALTY. 17 to 19 Work Street, Victoria, B. C.
GO TO B. WILLIAMS & CO., For Men's, Youth's and Boys' Clothing, 97 Johnson Street, bet. Broad and Douglas, VICTORIA, B. C.

C. A. Lombard & Co., Direct importers of PIANOS, ORGANS and MUSICAL INSTRUMENTS.
VICTORIA, B. C.

Ashton Chas, fmr
Bales Charles, fmr
Bennett F, fmr
Bentley W, fmr
Bilsland A, fmr
Black S, laborer
Bolstrom R, laborer
Brash Thos, fmr
Cameron John A, fmr
Campbell Alex, carpenter
Campbell J, fmr
Collins F W, engineer, S S Red Star
Columbia Milling Co, roller flour millers, Importers and dealers in general produce
Costerton C F, fmr and store keeper
Demars N, fmr
Demars L O, fmr
Emeny A, laborer
Emond Alphonse, laborer
Enderby House, prop Lambly Bros
Folkhard Geo, laborer
Fortune A L, J P, fmr
Fortune W, laborer
Gardiner Walter, clerk
Garrow John, M D
Gibbs Samuel, accountant
Glancer John, fmr
Hall C T, contractor
Hall Wm, laborer
Hardy H, laborer
Harvey Oliver, postmaster and storekeeper
Hazzard F, fmr
Hupel Herman, laborer
Hutchinson, G fmr
Hutchinson J, fmr
Irvine T, fmr
James H B, laborer
Kenny N, carpenter
Kerfoot J, fmr
Kirkpatrick Louis, fmr
Lambly Bros, props Enderby House
Lambly Chas A R, fmr and stockraiser
Lambly Thos McK, farmer and stockraiser
Lambly Robert, fmr and stockraiser
Lambert Jno, fmr
Lawes G R, manager Columbia Milling Co
Little Geo, laborer
Lumby M, J P, fmr and sec S & O Ry
Mason C Dubois, notary public, conveyancer & accountant
McCallum Jno, laborer
McIlmoyle H, laborer
McIntyre Donald, miller
McLeod Norman, engineer (Columbia Milling Co)
McLeod R J, laborer
Montgomery Jas, fmr
Mozar John, fmr
Owens W, fmr
Paynter J, laborer
Pickering E, laborer
Pickering P, laborer
Rashdall G H, fmr
Roberts Geo, fmr
Roitner J, fmr
Shannon D G, laborer
Silverthorn Herbert, laborer
Smythe H F, capt Str Red Star
Van Houck E F, fmr
Venebles W, fmr
Ware W J, laborer
Watson E C, laborer
Weir Geo, fmr
Wilson E J, fmr

ERSKINE'S Boot and Shoe Emporium, 132 GOVERNMENT STREET, COR. JOHNSON, VICTORIA, B. C.

Go To JOHN BARNSLEY & CO. 119 Government Street, Victoria.
For SHOT GUNS, RIFLES, AMMUNITION, and SPORTING GOODS.

A. GREGG & SON, 42 YATES STREET VICTORIA, B. C.
Receive the first Imported Woolen Goods in the City.

The Ronisch Pianos Are UNSURPASSED for Tone, Touch, and Durability.
C. A. LOMBARD & CO., AGENTS, VICTORIA.

THE FINEST GOODS, THE FINEST TRIMMINGS AND THE BEST WORKMANSHIP.
At The Leading Tailors, LEASK & MORRISON, 55 Government Street, Victoria, B. C.

LANSDOWNE.

On the line of the S. & O. Railway between Vernon and Enderby at the northern end of Okanagon Lake, is the promising town of the above name.

Armstrong H J, tinsmith and merchant
Armstrong Thos, fmr
Brown John, (Ok) lake
Bowill Robt, fmr
Carefoot Joseph, fmr
Carefoot Richard, fmr
Dobbin John, laborer
Francis John, laborer
Greenhow T, rancher, (Ok) lake
Harding Harry, fmr
Heaby Frank, laborer
Heathcole Fred, fmr
Hill Amos, laborer
Jackson John, fmr
Joffray Rev'd J A, Presbyterian pastor
Laur Jacob, road overseer
Levar Moses, rancher
McDonald D J, school teacher
McDonald Myles, fmr
Miller Robt, fmr
McIntyre A M, laborer
McKenzie Charles, fmr
McKinnon John, butcher
Musgrave Thomas, fmr
Nelson Turner, fmr
O'Hare Hugh, laborer
O'Keefe C, rancher, (Ok) lake
Pringle John, carpenter
Shorts T D, Capt Str Jubilee
Thompson John, fmr
Tilton C C, fmr
Williamson Thos, st'm thrasher

VERNON

Including White Valley, Blue Springs and Cherry Creek.

Vernon, in the Dominion Electoral district of Yale and Kootenay and Provincial of Yale, at the junction of the S. & O. Railway and Cherry Creek road on the eastern side of Okanagon Lake. The whole section of the country is noted for its rich agricultural lands, while to the eastward are the Cherry Creek Mines.

Government Agent for Okanagon—W. Dewdney.
Post Master—L. Girouard.

Barnes F H, carpenter
Bercier Louis, horse breaker &c
Bissett John, laborer
Bissett P, stock and farming, W Valley
Cameron H D, bartender, Victoria Hotel
Cameron H F, merchant
Campbell E, stock and farming, W Valley
Christian Chas, stock and farming, W Valley
Christian Joseph, prop Victoria Hotel

SPRATT & GRAY, FOR NEW AND SECOND HAND MACHINERY.
17 to 19 Work Street, Victoria, B. C.

GO TO B. WILLIAMS & CO., For Men's, Youth's and Boys' Clothing
97 Johnson Street, bet. Broad and Douglas, Victoria, B. C.

The Ronisch Pianos Are the LEADING PIANOS in B. C and have the Largest Sale
C. A. LOMBARD & CO., AGENTS, VICTORIA.

Immense Assortment of Boots and Shoes, } ERSKINE'S EMPORIUM, 132 GOVERNMENT ST. COR. JOHNSON. VICTORIA B. C

Christian Louis, manager, Victoria Hotel
Clarke Thos, laborer
Creighton John, merchant
Daley John, fmr, W Valley
Delorier Francis, horse breeder and fmr
Dewdney W, govt agent
Duteau Vincent, fmr
Eastwood W H, prop Centreville Hotel
Edward D M, carpenter
Ellison Price, stock and fmring
Frouson & Brewer, stockraisers and fmrs
Girouard L, stock and farming, postmaster
Goldsmid H P W, Hudson Bay Co agent
Hanna R S, school teacher
Hilson Robt, carpenter
Hoyier & Watson, ranchers
Hudson's Bay Co, A P W, Goldsmid, agent
Johnston Aaron, wagon and repair shop
Jones Robert, packer
Keiffer Geo, fmr
Kerr Robt, miner, Cherry Ck
Lyons J, stoc . and fmr
Lyons Sam, stock and fmr
La Bell Thos, fmr, W Valley
Larasseur Chas, fmr, W Valley
Lawson Charles, fmr and stockraiser
Main & Welling, trappers etc. Cherry Creek
Marsh Albert, laborer
McAlba Geo, fmr
McDonald Bros A & J, fmrs Blue Springs
McDonald D, fmr
McIntyre D, miner, Cherry Ck
McNeil A, fmr, W Valley
Merritt John, miner, Cherry Ck
Monteith J A, assist govt agent
Morand Louis, carpenter
Morgan Geo, ex agent H B Coy
Morrison Jno, miner, Cherry Ck
Norris W H, druggist
Ortolan Jos, laborer.
Phillips Jas, fmr
Prosper John, fmr
Rowlands Wm, laborer
Rowet Richard, miner, Cherry Creek
Scheiffer Frank, fmr, Cherry Ck
Schultz H, blacksmith
Shorts T D Capt, Okanagan S Nav Co
Slack Thos, fmr, W Valley
Smyth & Mitchell, fmrs, W Valley
Tebedean Peter, fmr Cherry Ck
Tronson & Brown, fmrs
Venables Wm, laborer
Vernon Hon F G, stockraiser &c
Watson P, barber
Wood E H, stock and fmr

FAIRMONT SPRINGS

Fairmont Springs, in the Dominion Electoral District of Yale and Kootenay and Provincial of Kootenay, are a group of hot springs near the lower end of Upper Columbia Lakes, of considerable medical value, containing lime, magnesia and sulphur. Four of the springs bubble up at the bottom of a ravine in close proximity to an ice cold mountain stream, two others are on the summit of a hill a short distance away, the sediment having

JOHN BARNSLEY & CO., 119 Government Street, Victoria B. C
IMPORTERS OF FIRE ARMS, etc. REPAIRS AND NEW WORK A SPECIALTY.

LHASK & MORRISON, THE LEADING TAILORS OF VICTORIA.
55 GOVERNMENT STREET.

A. GREGG & SON. ARTIST TAILORS, 42 YATES STREET
Opposite Langley Street, Victoria, B. C.

THE RONISCH PIANOS *Are unsurpassed for Tone, Touch and Durability.*
C. A. LOMBARD & CO., SOLE AGENTS, VICTORIA.

formed natural bath tubs round the openings about seven feet long, three feet wide, and two feet deep. From the hill there is a most magnificent view, comprising the three Columbia Lakes and intervening channels with the Rocky mountains to the east and Selkirks to the west. The springs are within ten minutes walk of a first class hotel and post office, which are on the wagon road between the steamboat landing and Wild Horse Creek, about eight miles from the Landing and 110 miles from Golden on the C. P. Railway. These springs are daily attracting more attention and will undoubtedly become quite a resort for invalids and tourists seeking health and scenery.

Post Master—Geo. Geary

Brewer Sam, hotel keeper
Cameron James, ranchman
Geary George, ranchman and postmaster
Hardie Alfred, ranchman
Hardie Sam, ranchman
Hardie Wm, ranchman
Kalb Alfred, hunter
McKenzie James, ranchman
McKenzie Hugh, miner
McVittie A W, D surveyor
McVittie Thos T, surveyor
Mercier T, miner
Taynton Jno, ranchman
Taynton Wm, ranchman
Young Jos, stockman

WINDERMERE

Windermere, in the Dominion Electoral District of Yale and Kootenay and Provincial of Kootenay, about 110 miles from Golden is reached in summer by steamer on the Columbia river and in winter by trail, 90 miles from Golden. during the past summer a great many prospectors have been at work on Dutch Creek, Toby Creek, Horse Creek and Windermere mountain, the minerals found are rock ore, gold, silver, copper, etc. Rich and extensive discoveries have been made in the mountains back of Windermere and on Toby Creek. The ore carries a large percentage of copper, and from $27 to $83 in silver to the ton. There is an excellent hotel under the direction of Messrs. Cummings and Preslar.

Post Master—F. J. Brady.

Brady F J & Co, storekeeper & miners outfitters
Brady Jas, rancher Findley Ck
Brady F J, postmaster
Clarke Ed, rancher and stockraiser
Cummings & Preslar, prop Windermere Hotel
Cummings J H (Cummings & Preslar)
Goldie Geore, deputy postmaster and store keeper
Harris Jno, rancher and stock raiser
Hawley K, miner
Hayes Frank, rancher and stock raiser
Hayes F B, rancher and stock raiser
Jackson Robt, rancher and stockraiser
Johnstone Ed J, rancher and miner

LEASK & MORRISON, THE LEADING TAILORS OF VICTORIA.
55 GOVERNMENT STREET.

SPRATT & GRAY, DRAUGHTSMEN AND PATENT ATTORNEYS.
17 to 19 Work Street, Victoria, B C.

GO TO B. WILLIAMS & CO. for Fine HATS and CAPS, TRUNKS, VALISES, BLANKETS, Etc.
97 Johnson Street, bet. Broad and Douglas, Victoria, B. C.

The Ronisch Pianos Are the LEADING PIANOS in B. C. and have the Largest Sales.
C. A. LOMBARD & CO., AGENTS, VICTORIA.

Larmour J, rancher and stock-raiser
Leudram T, Kootenay mail line Sam's Landing
Lewis C L, rancher and stock-raiser
Lewis Hy rancher and stock-raiser
McKay C C, ranch & stockraiser
McKay P, teamster
McRae John, miner
Morigeau B, rancher and stock-raiser
O'Ray D, teamster
Paterson Neil, miner
Preslar Allan, (Cummings & Preslar)
Rogers J M, rancher and stock-raiser
Storke G A, miner
Stoddart Jas, rancher and stock-raiser
Wells Fred M, miner

ROCK CREEK

Rock Creek, in the Dominion Electoral District of Yale and Kootenay, and Provincial of Kootenay, 210 miles from Spokane Falls, 160 miles from Hope on the C. P. R., 4200 feet above the sea level. The placer diggings on Rock Creek have paid well during the last two years, having taken out about $140,000 in dust. The quartz ledges are looking well as far as prospected. Machinery for hydraulic mining has been shipped in this season and will commence operations in the spring to wash down the gravel banks at the mouth of Rock Creek.

Post Master—Thos. Elliot.

Cameron Alex, merchant
Douglas John, mngr, Eureka Mine owned by New York capitalists
Elliot Thos, merchant and post master
Hook John, restaurant and hotel
Nicholson H, recorder and tax collector
Tait & Stronach, props of saloon
White Henry,

OKANAGON AND OKANAGON MISSION

In the Dominion Electoral District of Yale and Kootenay and Provincial of Yale, is reached from Kamloops by stage (Shubert's), distance 100 miles, also by steamer "Red Star" from Sicamous to Enderby, thence by stage. The valley, taking its length and area of valuable agricultural land may be reckoned one of the principal in British Columbia. It extends from the Head of Lake Okanagon to the Fort at the mouth of the Okanagon river. The lake is 75 miles long with good land the entire length. The Roman Catholic centre of the Okanagon country is at the Mission

Post Master Okanagon Mission—Bernard Lequime.
C. O. Keefer, Post Master Okanagon

ERSKINE'S Boot and Shoe Emporium, { 132 GOVERNMENT ST., COR. JOHNSON, VICTORIA, B. C.
Go To JOHN BARNSLEY & CO. 119 Government Street, Victoria, For Shot Guns, Rifles, Ammunition, and Sporting Cutlery.
A. GREGG & SON. 42 YATES STREET, VICTORIA, B.C.
Receive the first Imported Woolen Goods in the City.

C. A. Lombard & Co., Direct importers of PIANOS, ORGANS and MUSICAL INSTRUMENTS.
VICTORIA, B. C.

Andrews Joseph, fmr
Balagno Charles, fmr
Barclay George N, fmr Creek
Bassett John, fmr
Berard M Alex, laborer
Biajeorni Harry, laborer
Blane Henry, fmr
Boucherie Isidore, fmr
Bovett Frank, fmr
Brent Fred, fmr
Brent Joseph, fmr
Brent Louis, fmr
Broder Louis, fmr
Buckman Joseph. The Mission
Bushman Bro Joseph
Campbell Henry, laborer
Campbell Ronald, fmr
Carion O M I, Rev'd A M, rector C, of the Immaculate Conception
Casurso John, fmr
Christian Joseph, fmr
Conroy John, fmr and storekpr
Cunningham O M I, Bro M, The Mission
Duncan William, fmr
Faschi Isaac, fmr
Ford Francis, fmr, Creek
Garnett Edward, fmr, Creek
Garnett William, fmr, Creek
Gartrel James, fmr, Creek
Gillard Arthur, fmr
Gillard August, fmr
Gillard Fred, fmr
Gillard Leon, laborer
Goldie William, fmr
Guillet O M I, Bro Felix Mission
Hermann John, miner
Heyward John, fmr
Hagan Michael, fmr
Guaschetti Charles fmr
Jones David fmr, Creek
Jones Thomas, fmr
Jones William, fmr, Creek
Joyce Cyril, fmr, Creek
Knox Arthur B, fmr
Leddy Thos, miner
Lehore Alphonse, fmr
Lequime Barnard G, fmr, store keeper and postmaster
Lequime Gaston, fmr
Lequime Leon J, fmr
Marchand William, fmr
McDonald Norman, fmr
McDougall Alexander, laborer
McDougall Aloban, laborer
McDougall Amable, labborer
McDnugall David, fmr
McDougall Edward, laborer
McDougall Eneas, laborer
McDougall Henry, laborer
McDougall Jno, fmr
McDougall Leseem, laborer
McLaman Alex, fmr, Creek
Michael Bro
Miller John L, blacksmith
Moore Jno, miner
Murray Thos, fmr
Nicholson Donald, fmr
Norwest Lazaar, fmr
Orchard Thomas, fmr
Ortolan Ely, laborer
Ortolan Francois, fmr
Pandosy O M I, Rev'd C M assistant priest, The Mission
Parsons R C
Patson Jesse O, school teacher
Patten John, fmr
Postill Alfred, fmr
Postill Edward, fmr
Postill William, fmr
Renier Louis, miner
Robinson Edward, fmr
Simpson George, fmr
Snide Henry, fmr, Creek
Stevenson Thos, fmr
Wasley Samuel, laborer
Watson Fred, fmr
Watson Jesse, fmr
Whelan George, fmr
Wood Duncan, fmr, Creek
Woods Thomas, fmr, Winfield

The Most Elegantly Appointed Tailoring Parlors on the Coast.
LEASK & MORRISON, 55 GOVERNMENT STREET, VICTORIA, B. C.

SPRATT & GRAY, FOR BRASS GOODS AND PIPE FITTINGS.
17 to 19, Work Street, Victoria, B. C.

B. WILLIAMS & CO., Keep always in Stock a first-class Assortment of Underwear, all sizes and Prices. See them.
97 Johnson Street, bet. Broad and Douglas, VICTORIA, B. C.

THE RONISCH PIANOS Are the Leading Pianos in B. C and have the largest sale.
C. A. LOMBARD & CO., SOLE AGENTS, VICTORIA.

SPALLUMCHEEN

Enderby mills owned by Messrs Welch, Rithet & Co., Victoria, are in this valley also the Deep Creek mills owned by L. W. Patten. There are about 160,000 head of cattle, a steam portable saw mill and numerous steam thrashers. Upwards of 2,000 tons of grain are shipped annually. The length of the valley is about thirty miles, For lack of railway facilities not over one-fifth of the rich land of this section is under cultivation. On the completion of the S. & O. Ry. (see map) this rich interior portion of our Province will be rapidly developed

Post Master—G. J. Wallace.

Armstrong H J, tinsmith and merchant
Armstrong Thos, fmr
Ashton C, fmr, Spallumcheen river
Barclay, fmr
Barrett Henry, carpenter
Bennett Fred, fmr
Bissett P, fmr
Bowell Robt, fmr
Brash A, laborer
Brown Chas, laborer
Brown John, fmr, Ok Ck
Cargill E C, trader
Carefoot Jos, fmr
Carefoot Richard, fmr
Chinton Thos, fmr
Coughlan D, fmr
Crawford Alex, carpenter
Crozier Chas, fmr
Crozier Jas, fmr
Dobbin John, laborer
Dunn Joseph, fmr
Falkner Q, fmr
Francis J, fmr
Graham Donald, fmr J P
Gray Samuel, fmr
Greenhow T, rancher Ok lake
Haack Joseph, gentleman
Harding Harry, fmr
Hardy N, blacksmith's apprentice
Harland Henry, fmr
Hassard Francis, fmr
Hayes Thos, fmr
Heaby, Frank, laborer
Heathcote Fred, fmr
Herbert Oct, fmr
Hill Amos, laborer
Hill Bros, fmrs
Hines Wm, laborer
Hutchinson Geo, laborer
Hutchinson M, laborer
Hutley Ben, fmr
Jackson Jas, fmr
James Thomas, fmr
Joffray Revd J A, Presbyterian church
Johns Joseph, fmr
King Ben, laborer
Kroll Gus, laborer
Laur Jacob, road overseer
Lawrence Wm, fmr
Leduc Thos, fmr and school teacher
Lehay B, butcher
Lemieux Theo, fmr
Levar Moses, rancher
Lutze Theo, laborer
Lyons J, fmr
Lynn Geo, fmr, Salmon River
M theson Don'ld, fmr, D mcraig
McDonald D J, school teacher
McDonald Myles, fmr
McDonald R, engine'r, str Okanagon
McIntyre A W, laborer
McKenzie Chas, fmr
McKenzie Wm, fmr. Belvedere
McKinnon J, butcher

HEADQUARTERS for BOOTS & SHOES } ESRKINE'S EMPORIUM
132 GOVERNMENT STREET, COR. JOHNSON. VICTORIA, B. C.

Agents for WINCHESTER REPEATING ARMS CO. Agents for DOMINION CARTRIDGE CO.

PLAN SHEWING LINE

A. GREGG & SON, ARTIST TAILORS, 42 YATES STREET
Opposite Langley Street, Victoria, B. C.

ines in B. C
gest sale.
ORIA.

in this val-
out 160,000
thrashers.
the valley
fifth of the
of the S. &
be rapidly

rer

lyterian

eer

school

n River
ane raig
ter cher

r Okan-

vedere

TREET

Agents for WINCHESTER REPEATING ARMS Co.. Agents for DOMINION CARTRIDGE Co.

SPRATT & GRAY,

REPAIRING A SPECIALTY

PLAN SHEWING LINE OF THE SHUSWAP AND OKANAGAN RAILWAY & ITS TRIBUTARY COUNTRY.

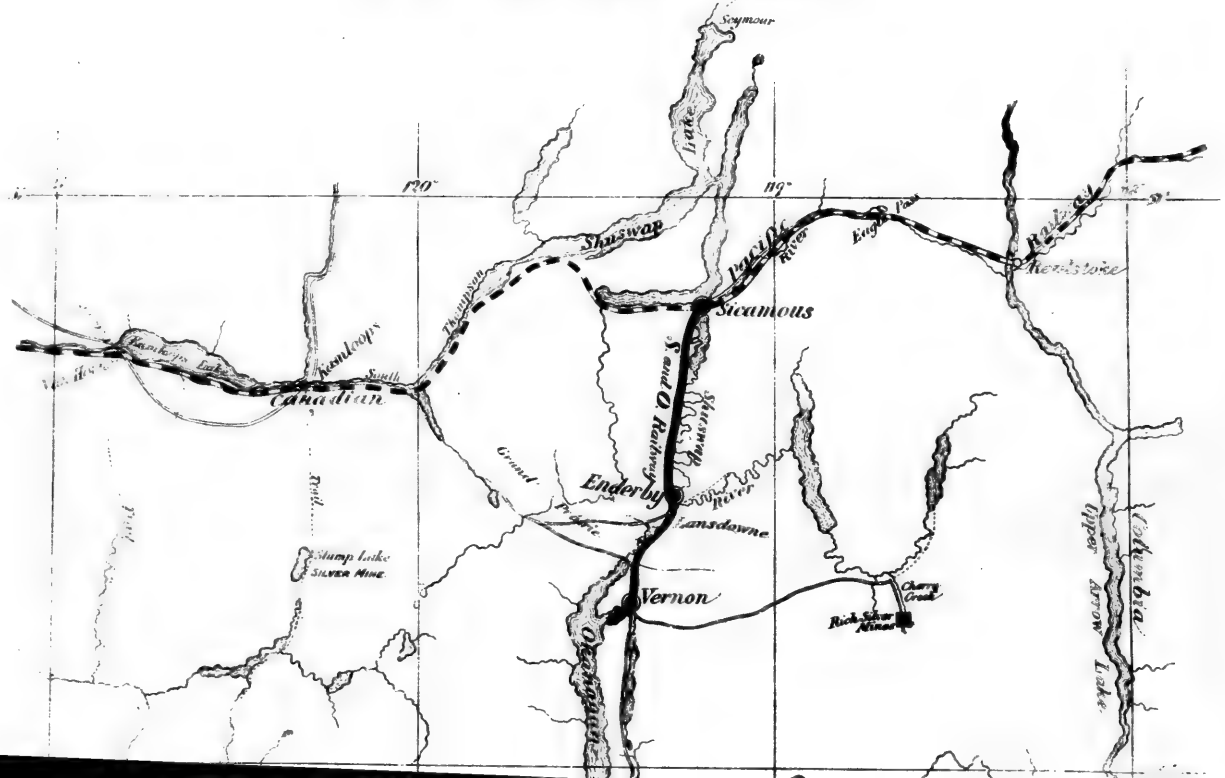

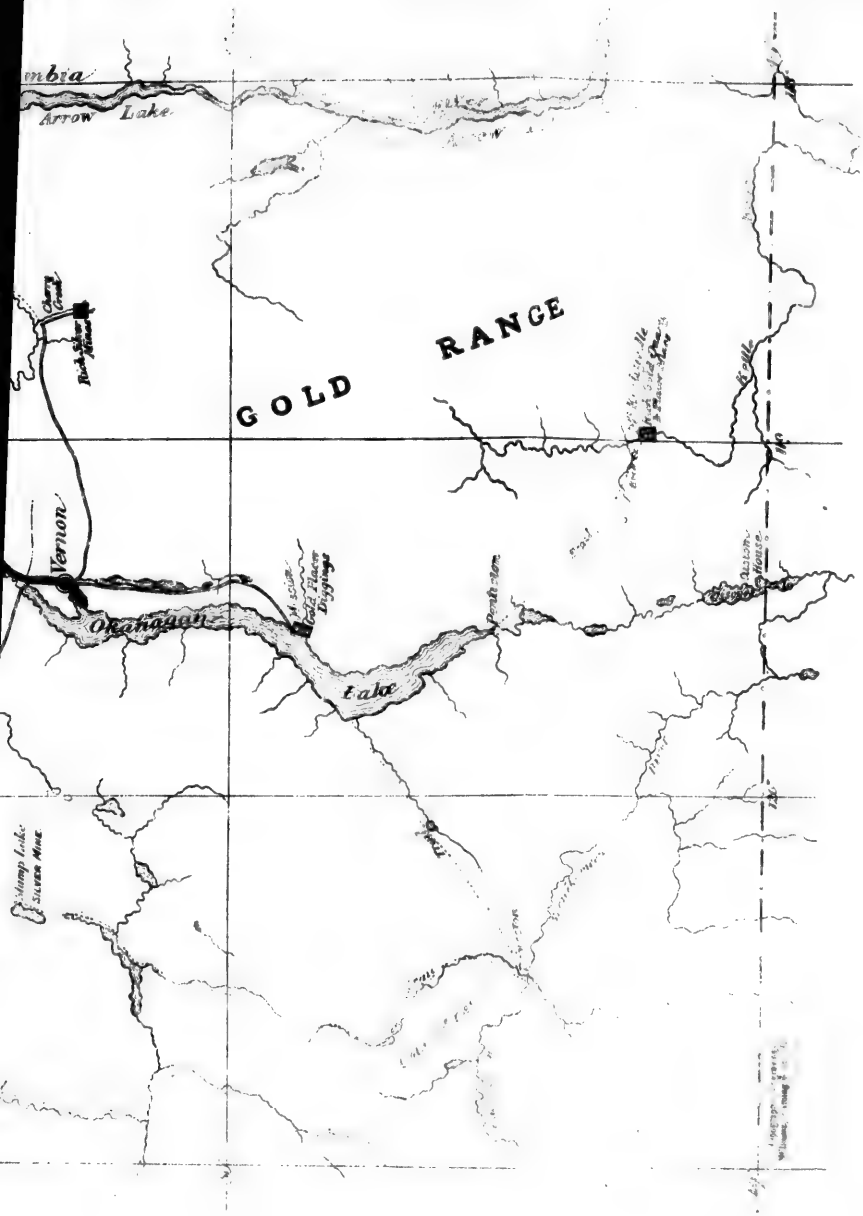
mbia
Arrow Lake
GOLD RANGE
Vernon
Okanagan
Lake
Gold Placer Diggings
Kettle
Silver Mine

The

C.

Miller Ro
Montgom
berry K
Murphy J
Murray W
Musgrave
Nelson Tu
Norris & W
Offerhaus
O'Hare H
O'Keefe C
Parkinson
Paten L W
creek
Paton G C
Pearse Sta
Pelly, surv
Powell Wm
Pringle Jo
Pro per N
Rabbitt O,
Ray J H, la
Redpath O
dere
Richardson
Schubert A
Schubert A
Schubert Ja

Keremeos
Provincial of
ley is about
width, a great
valley is well a
is reached fro
route, 60 miles.
of Keremeos. O
45 miles from K

Armstrong R
Barcelo Manu
Bothwell Alex
Bullock Wels

THE LEADING TAILORING ESTABLISHMENT 55 GOVERNMENT STREET VICTORIA, B.C.
KEEP A FIRST-CLASS CUTTER FROM NEW YORK.

GO TO B. WI
97 Johns

The Ronisch Pianos *Are the leading Pianos in B.C., and have the largest sale*
C. A. Lombard & Co., Sole Agents, Victoria.

Miller Robt, teamster
Montgomery Jas, fmr, Strawberry Knoll
Murphy J, fmr
Murray Wm, fmr
Musgrave Thos, fmr
Nelson Turner, fmr
Norris & Wright, fmrs
Offerhaus Dr J E
O'Hare Hugh, laborer
O'Keefe C, rancher
Parkinson Geo, fmr
Paten L W, mill sawyer, Deep creek
Paton G C, fmr
Pearse Stanley, laborer
Pelly, surveyor and C E,
Powell Wm, fmr
Pringle John, carpenter
Pro per N A, laborer
Rabbitt O, Wood & Rabbitt
Ray J H, laborer
Redpath Oliver, laborer, Belvedere
Richardson Wm, fmr
Schubert Augustus jr, fmr
Schubert Augustus sr, fmr
Schubert Jas, carpenter
Shorts T D, Capt str Jubilee
Siddle Henry, fmr
Steele Jas T, fmr and stockr'sr Grafton farm
Steele Thos, L, fmr, Grafton
Steele Wm, fmr
Swanson Henry, fmr
Thompson J, fmr
Thompson K, laborer
Thorne Edward, fmr
Tilton C C
Turner Nelson, fmr
Wade —, stockman, Penticton
Wallace Geo J, blacksmith, post master and hotel prop
Williamson Thos, fmr
Wilson Arthur M, fmr, Belvedere
Witcher Hermann, fmr
Wood & Rabbitt, store-keepers
Wood Robt, fmr and trader
Wood E D, B C X, ranch
Young Benjamin F, fmr
Ah Joe, hotel cook
Ah Lin, cook
Ah Sam, wash house
Lin Chung, cook, Belvedere
Sam Chung, cook, Belvedere

KEREMEOS

Keremeos in the Dominion Electoral District of Yale and Kootenay and Provincial of Yale, is a settlement in the valley of the Similkameen. The valley is about eighty miles in length and varying from one to three miles in width, a great portion being a canyon with precipitious rock bluffs. The valley is well adapted to agriculture, but more particularly to stockraising. It is reached from Hope, 110 miles, and also from Okanagon Mission mail route, 60 miles. There has lately been rich quartz discovered in the vicinity of Keremeos. Osoyoos Lake is 25 miles and Rock Creek the rich quartz mines, 45 miles from Keremeos.

Post Master—Thomas Daley.

Armstrong R C, laborer
Barcelo Manuel, stockraiser
Bothwell Alex, timber contr'r
Bullock Welster Ed, stockraiser
Bullock Welster W H, stockrs'r
Cawston R L, stockraiser
Coulthard J H, stockraiser
Coulthard J O, stockraiser

THE LEADING TAILORING ESTABLISHMENT 55 GOVERNMENT STREET VICTORIA, B.C.
KEEP A FIRST-CLASS CUTTER FROM NEW YORK.

SPRATT & GRAY, REPAIRING A SPECIALTY.
17 to 19 Work Street, Victoria, B. C.

GO TO B. WILLIAMS & CO., For Men's, Youth's and Boys' Clothing,
97 Johnson Street, bet. Broad and Douglas, VICTORIA, B. C.

The Ronisch Pianos Are the LEADING PIANOS in B. C and have the Largest Sale
C. A. LOMBARD & CO., AGENTS, VICTORIA.

Immense Assortment of Boots and Shoes, } ERSKINE'S EMPORIUM, 182 GOVERNMENT ST. COR. JOHNSON. VICTORIA B. C

Daly Thos, merchant stockraiser and postmaster, Penticton
Ellis Thos, merchant and stockraiser
Gartrell Walter, farm laborer
Horning D L, blacksmith
Manery Wm, farm laborer
McCurdy Dan'l, stockraiser
McCurdy George, farm laborer
Munsen Robt, farm laborer
Neil John, farm hand
Perisso Juan, laborer
Pike George, farm laborer
Price H, miller
Richter Frank, stockraiser and capitalist
Surprise Francois, fmr
Verdon Louis, fmr
Verdon Peter, hunter

DELTA MUNICIPALITY.

This highly important agricultural and pastoral section of the district of New Westminster occupies that portion of the south arm of the Fraser river that extends from the municipality of Surrey on the east to the Gulf of Georgia on the west embracing within its borders some of the finest land on the Pacific Coast, the section being noted for the remarkable fertility of its soil. This settlement comprises about 40,000 acres of rich delta land of deep black earth with a clay bottom, yielding immense crops of timothy hay, oats, barley, wheat, potatoes and fruit, also dairy produce in abundance. In addition to what the cultivated fields of the Delta produce there is an immense growth of wild grasses, such as blue joint, bunch grass, clover etc, affording ample feed for cattle and only on occasional winters do stock require extra feeding. There is a good wagon road extending from east to west through this district and also several roads extending north and south, all of which afford excellent facilities for shipment of the produce from the farms. The main outlet of the settlement is Ladner's Landing, so called after one of the pioneer settlers, who, in years past, saw the future value of the lands in this neighborhood and located there. A railway company has been formed to run a line from Popcum, a few miles above Chilliwhack, to Ladner's Landing, a distance of about seventy miles, which will greatly enhance the value of property in this settlement.

Ladner's Landing is about seventy miles distant from Victoria, twelve miles from New Westminster, about twenty miles from the terminal city of Vancouver and forty miles from the town of Nanaimo, which places form the principal markets for farm produce. The mail steamers running between New Westminster and Victoria deliver the mails six times a week at Ladner's Landing post office. There are also steamers running from this place to the coal mining town of Nanaimo, and the terminal city of Vancouver. This settlement contains seven large salmon canning establishments, employing from fifteen hundred to twenty five hundred men during the fishing season, there are also four free public schools situated within this settlement with a resident teacher for each school. Game is abundant, especially wild fowl which gather here in large numbers late in the fall. The Canadian goose, the white and crow goose,

JOHN BARNSLEY & CO., 119 Government Street, Victoria B. C
IMPORTERS OF FIRE ARMS, etc. REPAIRS AND NEW WORK A SPECIALTY.

A. GREGG & SON. ARTIST TAILORS, 42 YATES STREET
Opposite Langley Street, Victoria, B. C.

THE RONISCH PIANOS *Are unsurpassed for Tone, Touch and Durability.*
C. A. LOMBARD & CO., SOLE AGENTS, VICTORIA.

mallard duck, pin tail and other well known varities afford rare sport for the lover of the gun. The Delta district is destined in the near future to become the garden of British Columbia, and to those seeking a home amongst a thriving and industrious people, with land of exceeding richness, in which every acre is a garden within itself, no more inviting spot can be found than the Delta District. The Victoria, Saanich and New Westminster Railway have already surveyed their line to run through the settlement to about Dea's Island, thence crossing the Fraser to Richmond and the much talked of C. P. Railway will cross Fraser near its mouth, thence through the center of the municipality, to Surrey to connect with the American system of railways, which when done will place us in an enviable position and will greatly help to develope our highly favored part of this Province.

REEVE AND COUNCILLORS, DELTA MUNICIPALITY.

REEVE—Jno. McKee, junr.

COUNCILLORS—T. E. Ladner, W. Arthur, W. Pybus, H. D. Benson, J. B. Burr.

CLERK, ASSESSOR AND COLLECTOR—Wm McKee.

Post Master—Thos. McNeely.

Adams Geo, blacksmith
Alexander Robt, fmr
Anderson August, fmr
Arrow George, fmr
Arthur John, jr, fmr
Arthur W T, fmr
Arthur William, fmr
Ashbury Wm, fmr
Bain W H, book-keeper
Baines I H, machinist
Barber Alfred, fmr
Barber Charles, fmr
Beadleston C, fmr
Belrose G, fmr
Benson H D, J P, fmr
Booth Wm, fmr
Brewester H, fmr
British American Pkg Co
Brown Chris, stockraiser
Browne E S, fmr
Burr Jno, fmr
Burr Jos B, fmr
Burr W H, Hollywood cottage
Bussanivick M, storekeeper
Byron Geo, fmr
Calhune J C, fmr
Calhune Chas, fmr
Camadge E, fmr
Clawson Andrew, fmr
Clawson Charles, fmr
Cochrane John, fmr
Cosman Wm, tinsmith
Cosulich Antoine, fisherman
Coulter A H, carpenter
Croucher Rev'd pastor
Delta Cannery Co
Dooley John, fmr
Dunn G T, fmr
Elliot S, blacksmith
Forrer Ed, laborer
Farrell R, fmr
Faulkner Jas, fmr
Fevola S, net tender
Findlay, Durham & Brodie
Frew James, fmr
Gilchrist Alex, school teacher
Gossett W J, P O, stockgrower
Gough James, laborer
Goudy Ed, fmr
Goudy Wm, fmr
Grant & Kerr, props Sawmill
Gray Robt, P O, fmr
Green Geo, netman
Green Chas F, fmr
Guichon L, fmr
Harlock Packing Co, Salmon Canners
Harris E, fmr

GO TO B. WILLIAMS & CO. for Fine HATS and CAPS, TRUNKS, VALISES, BLANKETS, Etc.
97 Johnson Street, bet. Broad and Douglas, Victoria, B. C.

LEASK & MORRISON, THE LEADING TAILORS OF VICTORIA.
55 GOVERNMENT STREET.

SPRATT & GRAY, DRAUGHTSMEN AND PATENT ATTORNEYS.
17 to 19 Work Street, Victoria, B C.

THE RONISCH PIANOS Are the Leading Pianos in B. C and have the largest sale.
C. A. LOMBARD & CO., SOLE AGENTS, VICTORIA.

Hauck Gus, merchant
Hicks Henry A, fmr
Hinchcliffe S, book-keeper
Hodge H, blacksmith
Hutcherson E, fmr
Hutcherson H, storekeeper
Jordan Jos, fmr
Kickbush Geo, laborer
Kirkland John, J P, fmr
Kirkland Frank, fmr
Kirkland H J, fmr
Kittson Robt E, fmr
Ladner Wm H, J P, M P P, fmr
Ladner Thos E, fmr
Lachder Carl, fmr
Lassiter George St
L'Henaff Louis, netman
London Rich, fmr
London Charlie, fmr
Lord Frank, salmom packer
Matherson Robt, fmr
Matherson Ed, fmr
Mitchell Nathan, fmr
McBride W, clerk
McCloskey George, fmr
McDonald J M, fmr
McFarlane J, fmr
McKay G, laborer
McKee D A, fmr
McKee John, J P, fmr
McKee John jr, fmr
McKee Robt, fmr
McKee Wm, butcher
McKenzie Geo, fmr
McNeal laborer
McNeely Thos, merchant
Milligan John, fmr
Moffat John, watchman
Montgomery Dr A, fmr
Nordman B, fmr
O'Brien E, fmr
Oleson John, fmr
Oliver John, fmr
Owen H B, fmr
Parmiter Thos, fmr
Patterson Jno A, fmr
Pybus Wm, fmr
Peck James, fmr
Raitt F F, fmr
Rich N H, book-keeper
Robertson Chas, fmr
Robertson Thos, fmr
Robertson Donald, fisherman
Savage Roland, fmr
Savage Wm, fmr
Scott J, fmr
Sexsmith Chas, P O, fmr
Simpson John, fmr
Skinner Wm B, fmr
Steeves W H, fmr
Swanson Paul, fmr
Tasker Wm, fmr
Tamborine Jos, fmr
Taylor A, DeR, fmr
Tingley J A, fmr
Tingley J F, fmr
Trim H, fmr
Turner George H, fmr
Viamen W H, fisherman
Waddell, shoemaker
Wadhams E A, prop Salmon Cannery
Watson R, fmr
Westermark Oscar, fmr
Williams Geo, salmon packer
Williams John, fmr
Woodward John, captain
Woodward Wm, boat builder
Wright Robt, laborer
Young Benj, prop Cannery

SURREY MUNICIPALITY.

Extending from the Fraser river on the North, to the international boundary on the south, and from Langley on the east, to the coast on the west, and containing about one hundred and twenty square miles of territory. The N. W

HEADQUARTERS for BOOTS & SHOES { ESKINE'S EMPORIUM 132 GOVERNMENT STREET, COR. JOHNSON, VICTORIA, B. C.

JOHN BARNSLEY & Co. 119 Government Street, Victoria, B. C. Agents for WINCHESTER REPEATING ARMS Co., Agents for DOMINION CARTRIDGE Co.

A. GREGG & SON, ARTIST TAILORS, 42 YATES STREET
Opposite Langley Street, Victoria, B. C.

C. A. Lombard & Co., Direct importers of Pianos, Organs and Musical Instruments.
VICTORIA, B. C.

S. R. R. (now under construction) traverses nearly the whole distance, from Brownsville to the boundary through this corporation, on the way passing through the thriving settlements of North Surrey, Serpentine, Clover Valley, and Hall's Prairie, this road, when completed, will place Surrey in a position second to none in British Columbia. There are four school districts in Surrey each provided with school house, etc, these are located at Clover Valley, Mud Bay, Hall's Prairie, and Kensington Prairie, affording ample education facilities. There are five post offices within the corporation, viz: Clover Valley, Mud Bay, Hall's Prairie, Elgin and Surrey Centre, with a weekly mail (which will soon be increased to a daily), there are several churches in the district; the road system is good and is constantly being improved and extended, there are now five stages plying between New Westminster and the various centres of this corporation. The Dominion Government have, during the past two years, expended considerable money in the improvement of navigation on the Nicomekle and Serpentine rivers, this will assist materially in the development of the farming lands continuous to the rivers, there is very little Government land unoccupied now, of course there is any quantity of land that can be purchased, and at very reasonable rates, during the last season there were raised in the neighborhood of seven hundred tons of grain besides other produce, the soil throughout the district being of excellent quality, and producing abundant crops of all the cereals, roots, hay, hops, fruit, etc. A saw and grist mill is an urgent requirement in the district and there is no doubt but that the council would give every encouragement to parties establishing such industries here. During the past season Mr. Wm. Ross has erected a first class hotel at St. Leonard's, on Semiahmoo Bay at the boundary line, this will be the means of making our resources known in a great measure, and will no doubt attract large numbers of tourists and others, who cannot but admire and enjoy the delightful bathing facilities, drives, walks, etc, on the beach, together with the excellent shooting and fishing in the neighborhood.

A scheme is on foot to construct a dyke across Mud Bay, from Blackies Spit, on the Surrey side to the high land on the Delta; in the event of this being done an extensive area of the most valuable land in the Province will be reclaimed. The people of this corporation are fully alive to the splendid future in store for their adopted home and are therefore working well to acomplish this object. There is also a thriving agricultural Association here, which is is designed to assist materially in our internal development.

MUNICIPAL OFFICIALS

REEVE—James Punch.

COUNCILLORS—George W Cann, James Johnston, senr. John Armstrong, Thos Shannon, Wm. Brown.

C. M. C.—Henry T. Thrift

Anderson Eric P, fmr	Archibald T W, fmr
Anderson Alex N, fmr	Bennetti T, fmr
Appell Anton, fmr	Brown James, fmr
Appell Johian, fmr	Dourk C D, fmr

SPRATT & GRAY, FOR BRASS GOODS AND PIPE FITTINGS.
17 to 19 Work Street, Victoria, B. C.

The Most Elegantly Appointed Tailoring Parlors on the Coast.
LEASK & MORRISON, 55 GOVERNMENT STREET, VICTORIA, B. C.

JOHN BARNSLEY & Co. 119 Government Street, Victoria, B. C.

B. WILLIAMS & CO., Keep always in Stock a first-class Assortment of Underwear, all sizes and Prices. See them.
97 Johnson Street, bet. Broad and Douglas, VICTORIA, B. C.

C. A. Lombard & Co., Direct importers of PIANOS, ORGANS and MUSICAL INSTRUMENTS.
VICTORIA, B. C.

ERSKINE'S Boot and Shoe Emporium, 132 GOVERNMENT STREET, COR. JOHNSON, VICTORIA, B. C.

George John, fmr
George Ellice, fmr
George Enice, fmr
Heinty H C senr, fmr
Heinty H C jr, fmr
Jones Wm C, fmr
Keith George V, fmr
Keith Alex, fmr
Laurensen L E, logger
Ludlow Richard, fmr
McDonald J D, carpenter
Miller James, carpenter
Miller David, fmr
Milton Albert J, fmr
Milton Arthur, fmr
Morton John G, fmr
Murphy Archibald, fmr
Murphy Alex, fmr
Murphy J C, fmr
McCallum Jos W, fmr
McCallum Charles, fmr
McKenzie Duncan, fmr
McKenzie H H, canneryman
McKenzie Ed, telegph operator
McKenzie J C S, fmr
McKenzie Dugald, fmr
Oke J G, fmr
Pickard John W, fmr
Pickard Elisha, fmr
Pickard Thomas W, fmr
Robinson J W, fmr
Reed Wm, fmr
Shannon Thos, J P, councillor fmr
Sutherland David, fmr
White Francis, fmr
White F jr, fmr
Walker Samuel, fmr

(*P. O. Address, Surrey Centre*)
Bell Rev'd Wm, clergyman
Boothroyd George, fmr
Boothroyd J F, fmr
Boothroyd A J, fmr
Boothroyd Wm, fmr
Coltishaw Wm, fmr
Coltishaw J, fmr
Chisholm G A, logger
Dafoe Gordon P, logger
Dunn Alex, logger
Fallowfield Robert, fmr
Fallowfield Thos, fmr
Fennell John, logger
Graves Aaron, logger
Huck Abraham, merchant
Huck Abraham L, contractor
Keery John, logger
MacLean Jno A, school teacher
MacKay Kenneth, fmr
Marshall David, fmr
Matthewson D, logger
Morrison W A, school teacher
Preston Wm, logger
Parr Edward, fmr
Parr Henry, fmr
Rush Geo W, fmr
Ramey Sol, logger
Smith Wm, fmr
Smith Bion B, fmr
Starr J H, fmr
Shortreed John, logger
Swanson L, logger
Whitesides J, fmr
Wiltshire Ernest, fmr
West John, logger

(*Serpentine Settlement, P. O. Address, New Westminster*)
Bothwell James, fmr
Bothwell Thos, fmr
Cann George W, fmr, councillor
Gillis William, fmr
Gillis Donald, fmr
Gillis John, fmr
Gordon A J, fmr
Hicks E H, fmr
Hicks E, fmr
Johnson W D, fmr
Lyness R J, fmr
Martin Elijah, fmr
McClughan W sen, fmr
McClughan W jr, fmr
McClughan Andrew, fmr
O'Neil Peter, fmr

Go To JOHN BARNSLEY & CO. 119 Government Street, Victoria, For SHOT GUNS, RIFLES, AMMUNITION, and SPORTING CUTLERY.

A. GREGG & SON, 42 YATES STREET VICTORIA, B. C.
Receive the first Imported Woolen Goods in the City.

The Ronisch Pianos Are Unsurpassed for Tone, Touch, and Durability.
C. A. LOMBARD & CO., AGENTS, VICTORIA.

Paris John D, fmr
Parks Jos, fmr
Stone W A, fmr
Stone Edward, fmr
Stone George, fmr
Thompson Peter, fmr

(*P. O. Address, Mud Bay*)

Amstrong John, fmr, coun
Brewster Chas, contractor
Brown Duncan R, fmr
Blinkinsop Wm, fmr
Clarke J, logger
Gillis A, logger
Hill Michael, fmr
Howard Moses, logger
Johnson Daniel, fmr
Johnston Isaac, blacksmith
Johnston James sen, fmr
Johnston James, jr. fmr
Johnston Wm, fmr
Johnston Mrs R
Lee Thos, logger
Levis John, fmr
MacDougall Dan, logger
McLarran Duncan, logger
Muckle John, logger
Morgan H R S, stockraiser
Oliver Thos, gentleman
Privatt J, logger
Polson N, fmr
Redford Hugh, fmr
Robinson Tom, fmr
Slager H, fmr
Wade John, fmr
Wade E J, constable and fmr
Woodward Wm, postmaster
Woodward John, fmr
Weaver Wm, fmr

(*Elgin, P. O. Address*)

Abare Peter, logger
Corncross C A, fmr
Clay Samuel, Elgin Hotel and P O
Chantrell H D, J P, fmr
Dixon Tom, logger
Doyle John, teamster
Daus Joseph, merchant
Faulkner Frank, logger
Fulton G, logger
Fort & Ferguson, fmrs
Fraser Andrew, fmr
Gray Sandy, fmr
Hult Simon, logger
Hookway Thos, stockraiser
Irwin Wm, fmr
King John, fmr
Kickbush George, logger
Kyle R T, dairyman
Martin Joe, logger
MacKay Dan, logger
McBride Wm, fmr
McCrae C D, fmr
McCrae Farquar, fmr
Munday Wm, logger
Morton Melton, logger
Rosenthal Carl, logger
Sondel Gustov, fmr
Stewart John, fmr
Stewart Donald, mail and stage
Stevenson Miss Maggie
Stevenson Stewart

(*North Surrey, P. O. Address, New Westminster*)

Bomi Jos, fmr
Boyd G L, fmr
Caryle Bart, fmr
Fouter Thomas, miner
Kells Henry, boot and shoemkr
Kells Richard, fmr
Kells H, fmr
McDonald John J, fmr
Montgomery John, fmr
Matthews Zacharias, fmr
Saul W H, fmr
Wilson J, fmr
Williams J W, fmr

(*Brownsville, P. O. Address, New Westminster*)

Davie Michael, fmr
Douglas John, fmr

THE FINEST GOODS, THE FINEST TRIMMINGS AND THE BEST WORKMANSHIP.
At The Leading Tailors, LEASK & MORRISON, 55 Government Street, Victoria, B. C.

SPRATT & GRAY,
FOR NEW AND SECOND HAND MACHINERY.
17 to 19 Work Street, Victoria, B. C.

GO TO B. WILLIAMS & CO., For Men's, Youth's and Boys' Clothing
97 Johnson Street, bet. Broad and Douglas, Victoria, B. C.

The Ronisch Pianos Are the LEADING PIANOS in B.C. and have the Largest Sales.
C. A. LOMBARD & CO., AGENTS, VICTORIA.

Englebrigtsen Edward, fmr
Greenham Thos, fmr
Hyjorth N, fmr
Johnston R, fmr
Presteige J, fmr
McDonald John, fmr
McDonald Jos A, Scott rd, fmr
Mitchell R H, Scott road, fmr
Newton Elias J, Scott rd harness maker
Manson W, gentleman
Miller R, fmr
Murm D S, canneryman
Nelson Martin, laborer
Punch James, (Reeve) Brownsville Hotel
Stein J W, fmr
Sendell Neils, fmr
Wilson James, fmr

(*P. O. Address, Hall's Prairie*)
Butchart Bruce, fmr
Brown Wm, councillor and fmr
Brown Archibald M, fmr
Brown David W, postmaster
Brown James, fmr
Barlow Daniel, fisherman
Byrtsh J, fmr
Cobban Wm, fmr
Cardinal Charles, fmr
Dyker Wm, landscape g rdener
Fleming W Scott, fmr
Figg Wm, fmr
Fielding Thos, fmr
Graham Wm, fmr
Graham L, fmr
Hannan S, fmr
Hort Andrew A, contractor
Halgren Andrew, fmr
Hazeltine J H, fmr
Jeinzner Joseph, fmr
Johnson E C, fmr
Kinley George, fmr
Luinzi L, fmr
McMillan Thos, fmr
McElmon D R, watchmaker
Mufford W J, school teacher
Mumbach George, logger
McMenemey Wm, fmr
McMenemey J R, fmr
Merrill Riley, fmr
Prothero W, fmr
Peirce Edward senr, sculptor
Peirce Edward, fmr
Robart William, fmr
Ross Wm, St Leonard's Hotel
Smith Wm, carpenter
Smith T fisherman
Stender Carl H, fmr
Thrift Henry T C, M C and fmr
Van Luven S C, fmr
Walworth Jason, nurseryman
Walworth Albert, miner
Walworth Charles, fmr
Webster B, fmr
Wiltshire Ben,

LANGLEY.

Langley, in the Dominion Electoral District of New Westminster and Provincial of New Westminster district, also forming a municipality, is situated on the south side of the Fraser river, and connected with the Canadian Pacific Railway at Port Haney a distance of three and a half miles, also by steamer from New Westminster, distance from the latter place by water seventeen miles. It has a frontage on the river of about ten miles and extends back within two miles of the American boundary. The Hudson's Bay Co. have an extensive farm about two and a half miles

ERSKINE'S Boot and Shoe Emporium, { 132 GOVERNMENT ST., CORR. JOHNSON, VICTORIA, B. C.

Go To JOHN BARNSLEY & CO. 113 Government Street, Victoria, For SHOT GUNS, RIFLES, AMMUNITION, and SPORTING CUTLERY.

A. GREGG & SON. 42 YATES STREET, VICTORIA, B.C.
Receive the first Imported Woolen Goods in the City.

THE RONISCH PIANOS *Are unsurpassed for Tone, Touch and Durability.*
C. A. LOMBARD & CO., SOLE AGENTS, VICTORIA.

from Fort Langley and many other large farms are in this district. Good trout fishing is to be had in the Salmon and Nicomekle rivers which rise in the east of the municipality. The Salmon Prairie containing about 2000 acres of good rich land, half a mile in width and extends to the banks of the Fraser yielding large quantities of prairie hay.

Reeve—John Maxwell.

Councillors—Wm. Davey, James Houston. Wm. Jenkins, John Jolly Thomas Mufford.

Clerk—George Rawlison.

Post Master—James M. Drummond

Armstrong W D, fmr
Blackett & White, general merchants
Bovile & Monohan, saw mill proprietors
Bovile Arthur, saw mill prop and fmr
Byram A H, fmr
Carman Simon, fmr
Davey Wm, fmr
Davis Henry, fmr
Drummond Jas M, fmr
Harris Henry, postmaster
Harris Henry, fmr
Holdi Jacob, fmr
Holding R H, fmr
Holmes Walter, saloon keeper
Houston James, fmr
Hudson's Bay Co
Hughes W H, fmr
Hossack, James, miller
Jenkins Wm, fmr
Jolly John, fmr
Latimer John, fmr
Mackie James, J P, fmr
Mavis Alexander, fmr
Maxwell John, reeve and fmr
McClellan John F, fmr
McEwan W D, fmr
Monohan Simon, prop saw mill and fmr
Morrison Kenneth, fmr
Mufford Thomas, fmr
Norris Robt, fmr
Oakes Robert, fmr
Pitmuss Sam, fmr
Plaston James, school teacher
Rawlison Geo, fmr and clerk of Council
Rawlison Wm H, fmr
Robertson Saml, fmr and fruit grower
Smith John, fmr
Stoddart Thos, fmr
Taylor James, fmr and blacksmith
Towle Mrs E, hotel and store
Towle Stanley, fmr
Towle Wilson, fmr
West Henry, prop saw mill
Wilkie Henry, gentleman
Wilkie Otway, fmr and mail carrier
Worrell Frank, fmr

MATSQUI.

Matsqui, in the Dominion Electoral District of New Westminster and Provincial of New Westminster district, also forms part of the municipality of Chilliwack, a station called the Mission on the C. P. Railway, distant from Vancouver 44 miles and Montreal 2861 miles, is situated on the Fraser river, distant from New Westminster about 35 miles. The settlement contains

LEASK & MORRISON, THE LEADING TAILORS OF VICTORIA. 55 GOVERNMENT STREET.

SPRATT & GRAY, DRAUGHTSMEN AND PATENT ATTORNEYS. *17 to 19 Work Street, Victoria, B C.*

GO TO B. WILLIAMS & CO. for Fine Hats and Caps, Trunks, Valises, Blankets, Etc.
97 Johnson Street, bet. Broad and Douglas, Victoria, B. C.

C. A. Lombard & Co., Direct importers of PIANOS, ORGANS and MUSICAL INSTRUMENTS.
VICTORIA, B. C.

many thousand acres of good fertile land. St. Mary's Mission, with a school for boys and girls is located here. Rev. Father A. Martin principal A society of the settlers, called the Burton Prairie Farmers' Association, has been formed for the purpose of Dyking the Matsqui lands which now consist of prairie and brush lands.

Post Master—James Tretheway.

Abercrombie Hugh, fmr
Anthony George, fmr
Bain David, carpenter and boat builder
Baldwin John, fmr
Brealy Henry, fmr
Brisch Victor, blacksmith
Catherwood John A, school teacher
Chea Thos, fmr
Chirouse Rev'd Father C, rector St Mary's Mission
Dion Albert, fmr
Edwards Henry, fmr
Edwards Patrick, fmr
Garnett Fred, fmr
Greig Alex, fmr
Harkenis O M I, Bro Patrick, St Mary's Mission
Hudson Lawrence, fmr
Hughes Fred, fmr
Lagacy —, fmr
Lecraux Gabriel, trader
Macstay O M I, Bro E B, teacher St Mary's Mission School
Martin Rev'd Father A, O M I, ass't priest, S tMary's Mission
McBride G M I, Bro Jno, teacher, St Mary M School
McLean Jno, fmr
McMillan D, fmr
Moore O M I, Bro Peter, St Mary's Mission
Morrow Thos, fmr
Morton John, fmr
Munroe Geo, fmr
Murphy Benjamin, fmr
Perkins Wm, fmr
Peytavin Rev'd Father E, O M I, ass't priest St Mary's Mission
Scorey Wm, fmr
Shook F, agent C P R
Solloway Thos, painter and house finisher
St Mary's Mission, pastor, Rev'd Father C E Chirouse, O M I
Strong John, shoemkr St Mary's Mission
Thompson Capt
Tretheway James, postmaster
Verney O M I, Bro C, St Mary's Mission
Wells J W, fmr
Wharton Geo, blacksmith
Wren John, fmr

SUMAS AND NICOMIN ISLAND.

(See also Upper Sumas.)

Sumas, in the Dominion Electoral District of New Westminster and Provincial of New Westminster district; also forming a portion of Chilliwack municipality, is situated on the Fraser river and reached by steamer from New Westminster, and also by the C. P. Railway by a good road four miles from Nicomin flag station, the latter distant from Vancouver, 54 miles and from Montreal 2851 miles. The land is mostly low and

ERSKINE'S Boot and Shoe Emporium, 132 GOVERNMENT STREET, COR. JOHNSON, VICTORIA, B. C.

G. T. JOHN BARNSLEY & CO. 119 Government Street, Victoria, For SHOT GUNS, RIFLES, AMMUNITION, and SPORTING CUTLERY.

THE FINEST GOODS, THE FINEST TRIMMINGS AND THE BEST WORKMANSHIP. At The Leading Tailors, LEASK & MORRISON, 55 Government Street, Victoria, B. C.

A. GREGG & SON, 42 YATES STREET VICTORIA, B. C.
Receive the first Imported Woolen Goods in the City.

The Ronisch Pianos Are Unsurpassed for Tone, Touch, and Durability.
C. A. LOMBARD & CO., AGENTS, VICTORIA.

flat, and suitable only for dairying purpose, it being subject to an annual overflow of the Fraser.

Post Master—D. W. Miller, Money Order Office.

Barrett W, fmr
Black J F, fmr, Nicomin Isl
Braithwaite Caleb, school tchr
Brown Wm, fmr
Caron J, fmr, Nicomin Isl
Chadsey Chester, fmr and dairying
Chadsey G N, fmr
Chadsey Wm, fmr and dairying
Clarke H C, fmr, Nicomin Isl
Clarke R C, fmr, Nicomin Isl
Charters D, fmr, Nicomin Isl
Cruickshanks A, fmr
Deroche E, fmr, Nicomin Isl
Deroche J, fmr, Nicomin
Ford C, farming and gardening
Ford S. farming and gardening
Ford Wm, farming and gardening
Germdin Jno, fmr
Gill —, fmr
Gourlay Thos, fmr, Nicomin Isl
Hall E, fmr
Hall George, fmr
Hall H, fmr
Hall M, farming and dairy
Hall Thos, fmr
Hall Rev'd T W
Hall Wm, fmr
Hilton M, farming and gardening
Hodgson W, farming and dairying
Irwin T, farming and dairying
Jaggers M, fmr, Nicomin Isl
Jones C H, fmr
Lewis T, farming and dairying
Lickman F, farming and gardening
Lumsden J A, farming and dairy ing
Lux Geo, fmr, Nicomin Isl
McDonald S, fmr, Nicomin Isl
McGillvray D, storekeeper and fmr
Miller D W, postmaster
Prefontaine A, fmr, Nicomin Isl
Richards C, farming and dairying
Stevenson P, fmr
Street A J, farming and dairying
Toop Hector, farming and dairy ing
Toop Sampson, fmr
Thompson T, fmr
Tremblay Emery, fmr, Nicomin Isl

UPPER SUMAS

(*See also Sumas.*)

Upper Sumas is seven miles from the Landing on the Fraser at Sumas. The lands are very similar to that of Sumas except that the whole valley is intersected with ridges covered with trees, thus adding to the value of settlement.

Post Master—Benjamin Franklin.

Ackerman Asa, fmr
Ackerman Erastus B, fmr
Andrews John, fmr
Arnold Frank, fmr
Arthur James, fmr
Barker Harry, fmr
Blair Wm, school teacher
Boley Alonzo, fmr

SPRATT & GRAY, FOR NEW AND SECOND HAND MACHINERY. 17 to 19 Work Street, Victoria, B. C.

THE FINEST GOODS, THE FINEST TRIMMINGS AND THE BEST WORKMANSHIP. At The Leading Tailors, LEASK & MORRISON, 55 Government Street, Victoria, B. C.

C. T. JOHN BARNSLEY & CO. 118 Government Street, Victoria.

GO TO B. WILLIAMS & CO., For Men's, Youth's and Boys' Clothing
97 Johnson Street. bet. Broad and Douglas, Victoria, B. C.

The Ronisch Pianos Are the LEADING PIANOS in B. C. and have the Largest Sale
C. A. LOMBARD & CO., AGENTS, VICTORIA.

Bowman Amos, geological surveyor
Bowman A C, fmr
Campbell Wm M, fmr
Dunn John, fmr
Dunn Michael, fmr
Fadden Melvin, fmr
Fadden William, fmr
Franklin Benjamin, postmaster
Hinchey John, fmr
Hopkins Albert, fmr
Hughes Richard, fmr
Johnson Henry, fmr
Marrian Owen, fmr
Marshall John, fmr
Mishand Joseph, fmr
Musslewhite J, fmr
Patterson Rev J W,
Rigley John, fmr
Rigley Joseph, fmr
Roberts John, fmr
Roseor A, carpenter and fmr
Russell James, fmr
Russell William, fmr
Russell William jr, fmr
Stroebel George sr, fmr
Stroebel George jr, fmr
York Thomas, fmr
York T F, fmr

SARDIS

Sardis in the Dominion Electoral District of New Westminster and Provincial of New Westminster district, also forms part of the municipality of Chilliwack, is situated about three and a half miles south from Centreville. and is reached by steamer to Chilliwack Landing, five miles good road, or from Harrison station on the C. P. Railway 10 miles. The soil is exceedingly fertile, and crops of all descriptions grow in great abundance also fruit. There are many excellent farms in this district. A cheese factory is carried on very successfully.

Post Master- A. S. Vedder.

Allen Rev'd
Ault Freak, fmr
Barrett William, fmr
Burrett Henry, blacksmith
Campbell Eli J, school teacher
Campbell John, fmr
Campbell Richard, fmr
Churlton George, fmr
Colbeck Thomas, fmr
Doolan Thos, fmr
Dumville Theo, fmr
Genell Hugh, fmr
Germain J, fmr
Gibson B, fmr
Gill —, fmr
Hall Edward, fmr
Hall George, fmr
Hall Henry, fmr
Hall Rev'd T
Hicks Miss H, Mission school teacher
Higginson Charles, fmr
Holland Wm, fmr
Hopkins Edwin F, fmr
Huff Mark, fmr
Irwin Burriss, fmr
Jones Charles, fmr
Knight Shelton, fmr
Lapem Jesse, fmr
Lee George, carpenter
Lee Henry, carpenter
Lowery Richard, fmr

Immense Assortment of Boots and Shoes, } ERSKINE'S EMPORIUM, 132 GOVERNMENT ST. COR. JOHNSON. VICTORIA B. C.
JOHN BARNSLEY & CO., 119 Government Street, Victoria B.C. IMPORTERS OF FIRE ARMS, etc. REPAIRS AND NEW WORK A SPECIALTY.
The Most Elegantly Appointed Tailoring Parlors on the Coast. LEASK & MORRISON, 55 GOVERNMENT STREET, VICTORIA, B. C.
A. GREGG & SON. ARTIST TAILORS, 42 YATES STREET
Opposite Langley Street, Victoria, B. C.

C. A. Lombard & Co., Direct importers of PIANOS, ORGANS and MUSICAL INSTRUMENTS.
VICTORIA. B. C.

Manning Daniel, fmr
Maynard John, fmr
McBride Alex, fmr
McKay Roderick, fmr
Mitchell David, fmr
Nelson James, fmr
Patterson Rev'd
Powell Roland, fmr
Rutherford, George, fmr
Sagher John, fmr
Scott Jos, fmr
Scott Wesley, fmr
Shadlow John, fmr
Shurbert Oscar, fmr

Smith Eugene, fmr
Snider Fred, carriage maker
Snider Wellington, fmr

Vedder, A. S., Postmaster.
Vedder, Volkert, farmer.

Stevenson Phillip R, fmr
Stevenson Robert, fmr
Tate Rev C M, Indian missionary
Tate Edwin, fmr
Tate Capt James, fmr
Thompson Thomas, fmr
Vickerson Charles, fmr
Walker Charles, fmr
Webb Horatio, fmr
Wells Allen C, J P, fmr and dairy
Wells Edwin, fmr
Wells John C, harness maker
Willis Abraham, fmr
Willis Frank, fmr
Witte Theodore, fmr
Young Charles, fmr

JOHNSON'S LANDING.

In the Dominion Electoral District of New Westminster and Provincial of New Westminster district.

Post Master—R. C. Garner.

Bales H P, fmr
Black J F, fmr
Brearly Joseph, fmr and stockraiser
Burton Ralph, fmr
Ditcham Rev Geo, Episcopalian
Dockerell Miss M, school tchr
Fell W G, fmr
Gardner Chas, fmr
Garner R C, postmaster and fmr
Garner W H, fmr
Gourley James, fmr
Gourley Thomas, fmr
Jaggers John, fmr
Jaggers M, fmr
Kipp James, fmr

Johnson N C, fmr
Lacroix Joseph, fmr
Lux George, fmr
Magar George, fmr
Magar H, fnr
Magar R D, fmr
McDonald S, fmr
McKainey R G, fmr
Morrill John, fmr
Newton George, fmr
Patton Thomas, fmr
Thompson Capt L, fmr and stockraiser
Pickles Wm, fmr
Trellicwey Joseph O, fmr
Vasey Henry, fmr
Wade Francis E, storekeeper

B. WILLIAMS & CO., Keep always in Stock a first-class Assortment of Underwear, all sizes and Prices. See them.
97 Johnson Street, bet. Broad and Douglas, VICTORIA, B. C.

SPRATT & GRAY, FOR BRASS GOODS AND PIPE FITTINGS.
17 to 19 Work Street, Victoria, B. C.

The Most Elegantly Appointed Tailoring Parlors on the Coast.
LEASK & MORRISON, 55 GOVERNMENT STREET, VICTORIA, B. C.

JOHN BARNSLEY & CO., 119 Government Street, Victoria, B. C.
IMPORTERS OF FIRE ARMS, etc. REPAIRS AND NEW WORK A SPECIALTY.

The Ronisch Pianos Are the LEADING PIANOS in B. C. and have the Largest Sales.
C. A. LOMBARD & CO., AGENTS, VICTORIA.

ERSKINE'S Boot and Shoe Emporium, { 132 GOVERNMENT ST., COR. JOHNSON, VICTORIA, B. C.

ALDERGROVE.

Aldergrove, in the Dominion Electoral District of New Westminster and Provincial of New Westminster district, also forms part of Langley municipality, is situated about twenty-three miles up the Yale wagon road from New Westminster and reached by stage.

Post Master—Philip Jackman.

Alport J P, fmr
Bertrand Charles, fmr
Berry Richard, fmr
Berry John, fmr
Bron William, fmr
Brusky George, fmr
Campbell Captain, fmr
Campbell Fred, fmr
Cole Alfred, fmr
Collins Henry, fmr
Cottell Wm, fmr
Cousens George T S, fmr
Cox Marcus, fmr
Crull W J, fmr
Dingle William Henry, fmr
Duff James, fmr
Davis Harry, fmr
Gray David, fmr
Gray Robert, fmr
Goldsmith Arthur Fuller, J P
Haines James, fmr
Haines John, fmr
Haines Robert, fmr
Ingalls L L, fmr
Jackman Phillip sen, merchant
Jackman P jr, postmaster
Kannon Harry, fmr
Kirby William Owen, fmr
Knox James, fmr
Lawrence Gilbert, fmr
Lawrence Wheeler, fmr
Le Fevre George, fmr
Lehman Victor, fmr
MacConnell Alex, fmr
McConvey Daniel, fmr
McConvey Henry, fmr
McConvey John, fmr
McKee Augusta, public school teacher
McNabb L M, fmr
Miller John, fmr
Moore B F, fmr
Morley Samuel, fmr
Mundell James, fmr
Murchison Alex, prop Pioneer stage line
Peacock Julien, fmr
Peterson Swan, fmr
Patterson Rev'd J W, minister, Methodist Church
Pollard Robert, fmr
Rich Joseph B, fmr
Richardson Alex, fmr
Ridd Joseph, fmr
Robb Richard, fmr
Shortreed Duncan, fmr
Shortreed Finlay, fmr
Shortreed James, fmr
Shortreed John, fmr
Shortreed Robt, sen, fmr
Shortreed Robt, jr, merchant
Shortreed Thomas, fmr
Simpson Jonathon, fmr
Suhr Martin, fmr
Swilt James, fmr
Vannatta W H, collector of Customs
Walker Samuel, fmr
Walker John, fmr
Ward John, fmr
Watson Joseph, fmr

Go To JOHN BARNSLEY & CO. 119 Government Street, Victoria, For SHOT GUNS, RIFLES, AMMUNITION, and SPORTING CUTLERY.

A. GREGG & SON. 42 YATES STREET, VICTORIA, B. C.
Receive the first Imported Woolen Goods in the City.

The Ronisch Pianos *Are the leading Pianos in B.C., and have the largest sale*
C. A. Lombard & Co., Sole Agents, Victoria.

HOPE AND POPCUM

Hope in the Dominion Electoral District of Yale and Kootenay and Provincial of Yale, is situated on the opposite side of the river to the station about one hundred miles from the mouth of the Fraser and reached by the Canadian Pacific Railway, ninety miles from Vancouver and 2875 miles from Montreal, also by weekly steam boat service from New Westminster. It was once a prosperous town and is still of considerable importance, being the chief trading post for the hunters and miners going to the Similkameen and Rock Creek country. Silver ore, yielding high assays has been found near Hope and the prospects give every promise of early development. The Eureka Silver Mining Company is located within seven miles of the town, and quite recently quartz gold has been discovered, the inhabitants awaiting eagerly the result of several assayists. It is also practically the head of navigation on the Fraser although occassionally steamers ascend as far as Yale. The contemplated Government road. if carried out, will open up a vast agricultural district at present difficult of approach.

Popcum is a small village a few miles from Hope, the surrounding scenery being usually beautiful. One large saw mill is in full work.

Post Master—James Wardle, Money Order Office and Telegraph Office.

Alvarey, Manuel, laborer
Anderson John, fmr, N side of Fraser 6 miles below Ohamon
Anderson Peter, fmr, Hope
Bears John H, fmr, Hope
Bristol Wm, fmr, Bristol Isl
Bulger Thomas, fmr, Huntersville
Cawley A, millhand, Popcum
Clarke Wm, fmr, 14 miles below Hope
Coppen A H, assistant postmaster, Hope
Corrigan Jas, prop Fort Hope Hotel
Cromarty Sam, millhand, Popcum
Cromarty W, millhand, Popcum
Fielding Wm, section foreman C P R, Hope
Flood W L, carpenter and contractor Hope
Fraser Jas, watchmaker, Hope
Fraser Jas B, agent, Hudson's Bay Co, Hope
Galloway Chas, prop Columbia Hotel, Hope
Goldsbrough George, section man, Hope
Herling Chas, fmr, Herling Isl, Hope
Hicks Young, jr, fmr, N side of River, 6 miles below Ohamon
Hicks Thomas, fmr, N side of River, 6 miles below Ohamon
Hudson's Bay Co, agt, James A Fraser
Hunter Henry, storekpr, Huntersville, P O Hope
Jones Owen, fmr, Ohamon, P O Hope
Kane Wm, watchmaker, Ruby Creek
Kennedy Robt, millhand, Popcum
Knight Bros, props Popcum Saw Mills, Popcum
Knight E B, Knight Bros, Popcum
Knight W, Knight Bros Popcum

HEADQUARTERS for BOOTS & SHOES { ESKINE'S EMPORIUM 132 GOVERNMENT STREET, COR. JOHNSON. VICTORIA, B. C.
JOHN BARNSLEY & Co. 119 Government Street, Victoria, B. C. Agents for WINCHESTER REPEATING ARMS Co., Agents for DOMINION CARTRIDGE Co.
Go To JOHN BARNSLEY & CO. 119 Government Street, Victoria
A. GREGG & SON, ARTIST TAILORS, 42 YATES STREET
Opposite Langley Street, Victoria, B. C.

THE RONISCH PIANOS *Are the Leading Pianos in B. C and have the largest sale.*
C. A. LOMBARD & CO., SOLE AGENTS, VICTORIA.

THE LEADING TAILORING ESTABLISHMENT 55 GOVERNMENT STREET VICTORIA, B. C.
KEEP A FIRST-CLASS CUTTER FROM NEW YORK.

Landvogt Mrs, widow, Hope
Marshall George, carpenter and rancher, Hope
McDonald D A, feed stables
McMillan William, section man C P R, Hope
McTomney Edw'd, gardener, Hope
Montgomery James, sectionman C P R, Hope
Montgomery John, section foreman C P R, Hope
Murphy Chas, fmr, Coquohala
Murphy Jas, fmr, Herling Isl
Murphy James, rancher, Union Bar
Murphy John, section foreman C P R, Ruby Creek
Pearson Miss S; school teacher, Hope
Reiley John, fmr, 15 miles below Hope
Ryder R, blacksmith, Hope
Schouinaird Joseph, agent C P R, Hope
Shuttleworth Chas E, assistant guide, Hope
Shuttleworth Henry H D, guide to Hunters, Hope
Silver R, fruiterer, Hope
Starret W A, govt road supt, between Popcum and Similkameen and Nicola
Taylor Fred, merchant, Hope
Walker Charles, watchman C P R, Hope
Wardle James, J P, general merchandise and postmaster, Hope
Ya[illegible] Wm, rancher, Hope

HARRISON RIVER

Harrison River, in the Dominion Electoral District of New Westminster and Provincial of New Westminster district, is situated about half a mile from Harrison station on the C. P. R., distant from Vancouver 63 miles, Montreal 2842 miles, and can also be reached by steam boat from New Westminster. Previous to the opening of the Fraser route in 1864, the only access to the northern interior of the Province was by way of the Harrison valley. The entire flat is an Indian reserve.

Post Master—John Barker, Telegraph Office.

Albert Henry, fmr
Baker H J, tankman C P R
Barker John, postmaster
Beaulieu Arthur, laborer
Brown Albert, laborer
Caffitz P, laborer
Duncan Alex, fmr, Orchard
Duncan John, fmr, Orchard
Kibble James, section foreman
Kirkman F W, laborer
Martin Joseph & Son, saw mill owners
Parent Felix, fmr
Pursell Goodwin, gen'l dealer, Port Douglas
Rook Robt, laborer
Smith George, laborer
Trembley, Joseph, section foreman
Wastell George, gentleman
Weaver Sam, bridgeman C P R

SPRATT & GRAY, REPAIRING A SPECIALTY. 17 to 19 Work Street, Victoria, B. C.
LEASK & MORRISON, THE LEADING TAILORS OF VICTORIA. 55 GOVERNMENT STREET.
GO TO B. WILLIAMS & CO., For Men's, Youth's and Boys' Clothing, 97 Johnson Street, bet. Broad and Douglas, VICTORIA, B. C.

THE RONISCH PIANOS *Are unsurpassed for Tone, Touch and Durability.*
C. A. LOMBARD & CO., SOLE AGENTS, VICTORIA.

AGASSIZ

Agassiz originally called Ferny Combe in the Dominion Electoral District of Yale and Kootenay and Provincial of New Westminster, is situated on the North bank of the Fraser River and extends from Farrs Bluffs to Sea Bird Bluffs about twelve miles; also a station on the Canadian Pacific Railway; 72 miles from Vancouver and 2833 miles from Montreal. It is entirely a farming settlement, the chief one and the second oldest in the Fraser Valley being owned by L. L. Agassiz. The Harrison Hot Springs are within five miles of the station; famous for their curative powers, many invalids suffering from rheumatism and kindred complaints, deriving great benefit from their use. A stage meets each train for the excellent hotel erected by J. R. Brown, which is most pleasantly located, surrounded by picturesque mountains and facing Harrison Lake on the south shore which is forty miles long and five wide. He has lately opened a separate hotel replete with all conveniences over the baths for the exclusive use of the infirm. A small steamer and many pleasure boats are for hire on the lake, where splendid fishing can be enjoyed and also in the various trout streams in the neighborhood.

Post Master—L. A. Agassiz, Telegraph Office.

Agassiz L A, J P, postmaster and fmr
Agassiz Mrs C, fmr
Allemond L, cook, Harrison Hot Springs
Ashton R L, fmr
Bain D, carp'ter, Harrison H S
Beebe G W, fmr
Bentley A, fmr
Brown F, lawyer
Brown F A, book-keeper, Harrison H S
Brown J R, prop Harrison H S
Brandt Robt, fmr
Burkett John, fmr
Cameron D, stage driver, Harrison H S
Cameron N J, fmr
Cooper G H, Capt Fairy Queen Harrison H S
Dumais Z, fmr
Dumais J, jr, fmr
Farr Joseph, fmr
Fraser Rev'd H R, Presbyterian minister
Galbraith D, fmr
Geraghty J, section man
Gibson —, section man
Greyell A, fmr
Greyell E E, fmr
Greyell Henry, fmr
Harrison Hot Springs, J R Brown prop
Holtby H W, fmr
Irkman C, agent C P R
Jenkins Miss Emma, waitress, Harrison H S
Lennon J, section man
Lowes W G, fmr
McCrae Alex, fmr
McCrae Duncan, fmr
McDonald John, fmr
McDonald J A, fmr
McDonald Royal, fmr
McEwen D J, fmr
McEwen J T, fmr
McEwen Malcolm, fmr
McGauley Peter, fmr
McKercher A, fmr
McRae A, fmr
McRae D, fmr
Merchant Ike, fmr

SPRATT & GRAY, DRAUGHTSMEN AND PATENT ATTORNEYS. *17 to 19 Work Street, Victoria, B C.*

LEASK & MORRISON, THE LEADING TAILORS OF VICTORIA. 65 GOVERNMENT STREET.

GO TO B. WILLIAMS & CO., For Men's, Youth's and Boys' Clothing
97 Johnson Street, bet. Broad and Douglas, Victoria, B. C.

C. A. Lombard & Co., Direct importers of PIANOS, ORGANS and MUSICAL INSTRUMENTS.
VICTORIA, B. C.

Moffit Wm, fmr
Nelson C, fmr
Nichols Geo, fmr
Paris W, fmr
Passingham F, fmr
Probert Mrs, housekeeper, H H Springs
Probert Miss Alice, waitress, H H Springs
Roberts J W, bath attendant, H H Springs
Robertson Donald, fmr
Robertson Duncan, fmr
Rye Wm, fmr
Sabiston J, fmr
Scripture T N, miner, Harrison H S
St Alice Hotel, prop J R, Brown, Harrison Lake
Trotter C, fmr
Walker Wm, fmr
Walker Wm, jr, fmr
Wilson J, fmr

MOUNT LEHMAN.

Mount Lehman in the Dominion Electoral district of New Westminster and Provincial of New Westminster district, is reached from New Westminster daily by steamer, distance thirty miles and from the Mission station on the Canadian Pacific Railway, five miles.

Post Master—E. J. Thomson.

Anderson Peter, fmr
Benson John B, fmr
Boyle George, fmr
Burnett H J A, fmr
Cabina Chas, fmr
Corby Henry, fmr
Coseus George, fmr
Coughlan Robert, fmr
Coughlan Russell, fmr
Cross Andrew, fmr
Disney Edmund, fmr
Ditcham, Rev Geo, Episcopalian
Ferguson Munroe, fmr
Fraser Rev H R, Presbyterian
Gillis Alexander, fmr
Gracy John, laborer
Gracy Wm, laborer
Hawkins Alfred, fmr
Hennah John, fmr
Ibbotson James, fmr
Ibbotson John, fmr
Jones John, fmr
King Edward W, fmr
La Plant John, fmr
La Clair Fred, fmr
Lang John, fmr
Lee Jas H, fmr
Lehman Harrison, laborer
Lehman Thos H, fmr
Leham Jacob, fmr
Marsh Wm J, fmr
McCallum Alex, fmr
McCormack Wm, P, fmr
McDougall D B, fmr
McGregor Jas R, fmr
McKay George, fmr
McRae George, fmr
Merryfield James, fmr
Morrison John, fmr
Morrison Malcolm, fmr
Murray Alfred, fmr
Neil Arthur, fmr
Nicholson Charles, fmr
Nicholson Daniel, fmr
Nicholson Malcolm, fmr
O'Leary Daniel, fmr
Owen James, fmr
Patterson Rev J W, Methodist
Patterson Joseph, fmr
Perrie Joseph, fmr

ERSKINE'S Boot and Shoe Emporium, 132 GOVERNMENT STREET, COR. JOHNSON, VICTORIA, B. C.

Go To JOHN BARNSLEY & CO. 119 Government Street, Victoria, For SHOT GUNS, RIFLES, AMMUNITION, and SPORTING CUTLERY.

THE FINEST GOODS, THE FINEST TRIMMINGS AND THE BEST WORKMANSHIP. At The Leading Tailors, LEASK & MORRISON, 55 Government Street, Victoria, B. C.

A. GREGG & SON, 42 YATES STREET VICTORIA, B. C.
Receive the first Imported Woolen Goods in the City.

The Ronisch Pianos Are UNSURPASSED for Tone, Touch, and Durability.
C. A. LOMBARD & CO., AGENTS, VICTORIA.

Pogue Levi, fmr
Ross Hugh, fmr
Ross Laughlin, fmr
Russell Thos, fmr
Stewart John, fmr
St Onge Joseph, fmr
Sully George A, fmr
Sutherland D W, school teacher
Sweeney R H, fmr
Thomson E J, postmaster
Thomson W, fmr
Tredo Joseph, fmr
Wescott Sinclair J, mason
Woods Thomas, fmr
Zowart Joseph, fmr

WHONNOCK

(*See Maple Ridge*)

Whonnock, in the Dominion Electoral District ofNew Westminster and Provincial of New Westminster district, in Maple Ridge municipality is a flag signal station on the C. P. Railway. distant from Vancouver 34 miles and from Montreal 2871. It is entirely a farming settlement.

Post Master—Noble Oliver, Telegraph Office.

Armour J J, fmr
Armour Wm, fmr
Beatty M, fmr
Beggam Arch, fmr
Brunea F, fmr
Buchanan C, fmr
Calder Peter, fmr
Cameron N, fmr
Carmichael N, fmr
Carmich W, fmr
Cromarty James, fmr
Dell E, fmr
Dell W, fmr
Evans John, fmr
Fraser Hugh R, B A, Presbyterian Church
Heapy P J, fmr
Hicks Timothy, fmr
Holden Bros, fmrs
Jamieson Wm, rancher
Johnson M, fmr
Jones M H, fmr
Leopard J E, fmr
Lie O, fmr
McKay G, fmr
McLennan M D, cattle dealer
McMillan W, fmr
Nelson C, fmr
Oliver Noble, post master and rancher
Oliver W F, fmr
Parker E, fmr
Parker E B, fmr
Peterson C, fmr
Ritchie Alex, fmr
Ritchie John, fmr
Robertson A, boat builder
Robertson R senr, boat builder
Robertson R jr, boat builder
Robinson W, fmr
Sampson W C, fmr
Saunders F, fmr
Smith G E, fmr
Spilsbury T, fmr
Stickney Clement, fmr
Sutherland Angus, fmr
Thompson D, fmr
Thompson S, fmr

SPRATT & GRAY, FOR NEW AND SECOND HAND MACHINERY.
17 to 19 Work Street, Victoria, B. C.

THE FINEST GOODS, THE FINEST TRIMMINGS AND THE BEST WORKMANSHIP.
At The Leading Tailors, LEASK & MORRISON, 55 Government Street, Victoria, B. C.

GO TO B. WILLIAMS & CO. for Fine HATS and CAPS, TRUNKS, VALISES, BLANKETS, Etc.
97 Johnson Street, bet. Broad and Douglas, Victoria, B. C.

Go To JOHN BARNSLEY & CO. 118 Government Street, Victoria,

The Ronisch Pianos Are the LEADING PIANOS in B. C and have the Largest Sale
C. A. LOMBARD & CO., AGENTS, VICTORIA.

MAPLE RIDGE MUNICIPALITY AND PORT HAMMOND.

This extensive municipality is situated on the right bank of the Fraser River, on which it has a frontage of about 16 miles, and is bounded on the east and west by the Stave and Pitt rivers respectively. There is a very considerable area of easily cleared timber, such as elder and vine maple, while the soil throughout is excellent. Dairy farming and fruitculture are the principal pursuits of the settlers. The large tract ot prairie, known as the Pitt Meadows, has hitherto been comparatively useless, but a comaany is now being formed to undertake its reclaimation from the Fraser River summer flood. There is daily communication with Victoria, Vancouver. New Westminster and the interior by water and rail.

At Port Hammond, four and a half miles east of the Pitt river, there are a railway station, post, telegraph and money order offices, a wharf, owned by the C. P. N. Co. at which steamers going both up and down the river stop daily; hotels, stores, etc., and about half a mile from the station, the Anglican and Methodist churches, public school, and Town Hall provide for religious and educational facilities and a place for the transaction of public business. Still travelling east after passing the Big Slide, the buildings at Port Haney come into view, here the brickyards are located, and rising conspiciously above the railway the Roman Catholic and Presbyterian churches command attention. There is also another public school, while a flag station, wharf, post office, hotel and two stores add much to the convenience of the settlement. From this point salmon packed in ice are shipped to the east in the season.

Beyond Kanaka Creek, the railway passes through the well known thriving orchards of Mr. Robertson, and thence follows the river to Whonnock station a short distance west of Stave river. At Whonnock a post office and public school provide for the requirements of the eastern end of the municipality. A trunk road, with numerous branches, is in course of construction, and it is intended to continue it both east and west to the municipal limits.

Some three or four miles from the Fraser and, roughly speaking, running parallel to it is the Lillooet, a tributary of the Pitt river, a rapid mountain stream fairly well stocked with trout.

With thousands of acres of magnificent soil, with a daily train service across the continent, with telegraphic and daily postal communication with the rest of the world and with daily steamer connection with the principal markets in the Province, the municipality cannot fail to gain in importance from year to year.

Post Master—W. J. Harris.
Money Order Office and Telegraph Office.

Immense Assortment of Boots and Shoes, } ELSKINE'S EMPORIUM, 132 GOVERNMENT ST. COR. JOHNSON. VICTORIA B. C

JOHN BARNSLEY & CO., 119 Government Street, Victoria, B.C
IMPORTERS OF FIRE ARMS, etc. REPAIRS AND NEW WORK A SPECIALTY.

A. GREGG & SON. ARTIST TAILORS, 42 YATES STREET
Opposite Langley Street, Victoria, B. C.

C. A. Lombard & Co., Direct importers of PIANOS, ORGANS and MUSICAL INSTRUMENTS.
VICTORIA, B. C.

Anderson A G, fmr
Annaut Geo, fmr
Batty John, section man C P R
Blake Robt fmr
Bond E, telegph repairer C P R
Braden R A, fmr
Brooke R C, fmr
Callaghan John, fmr
Caskell J, section man C P R
Clapcott W G C, fmr
Constable George, fmr
Cook E A, fmr
Cook James G, fmr
Dawson Henry, fmr
Ditcham Rev Geo, rector St Paul's Episcopalian church
Edge Samuel senr, fmr
Ferguson Angus, fmr
Foreman Wm, section man
Fraser J D, C P R agent
Fraser Wm, operator, C P R
Gray H C, watchman, C P R
Hammond John, fmr
Hampton Wm, fmr
Harris F V, clerk, assist post master and fmr
Harris W J, J P postmaster, importer and general dealer
Hemlaw Revd R B, Methodist minister
Henry G W, nurseryman Wharf St
Henry Thomas, assistant (Henry G W)
Irving Adam, fmr
Irving Jas, fmr
Laity John, J P, fmr
McCann R J, fmr
McDonald A, fmr
McDonald E, sect man C P R
McIvor John, fmr
McKay Hugh, farm hand and school teacher
McKenney John, fmr
Miller John, fisherman
Mohun Ed, C E, J P,
Murray Paul, teacher and fmr
Nelson Wm, fmr
Oleson C, fisherman
Pickens Joe, gardener
Roy John, watchman C P R
Scott James, fmr
Shanks J, section man C P R
Sinclair J W, prop Sinclair House Hotel
Smith Jno, section man C P R
Smith John, laborer
Stevenson A, fmr
Trembath John, fmr
Wales Wm, foreman section 5 C P R
Webber D C, nurseryman Wharf st
White J W, bricklayer
Williams John, section man C P R
Williams Samuel, section man C P T
Wilson E, foreman section 4 C P R
Wilson Jno, sect'n man C P R
Wilson J J, fmr
Ah Sing contractor
Ma Lo, groceries etc
Wo Leung, chinese merchant Maple Crescent

PORT HANEY.

(See Maple Ridge.)

Port Haney, in the Dominion Electoral District of New Westminster and Provincial of New Westminster district, also forms part of Maple Ridge municipalty, is situated on the right bank of the Fraser river; it is a flag

SPRATT & GRAY, FOR BRASS GOODS AND PIPE FITTINGS
17 to 19 Work Street, Victoria, B. C.

The Most Elegantly Appointed Tailoring Parlors on the Coast.
LEASK & MORRISON, 55 GOVERNMENT STREET, VICTORIA, B. C.

B. WILLIAMS & CO., Keep always in Stock a first-class Assortment of Underwear, all sizes and Prices. See them.
97 Johnson Street, bet. Broad and Douglas, VICTORIA, B. C.

JOHN PARKER & CO., 119 Government Street, Victoria, B. C.

The Ronisch Pianos Are the LEADING PIANOS in B. C. and have the Largest Sales.
C. A. LOMBARD & CO., AGENTS, VICTORIA.

signal station on the Canadian Pacific Railway, and is also reached by a daily service from New Westminster by the C. P. Navigation steamers and steamer Gladys. It is a very important point on the Fraser, the chief industries being brick making and salmon freezing, the former being carried on extensively by Messrs Beckett & Co., employing about fifty hands and by Mr. E. O'Brien with about twenty-five hands, a siding to the railway and also a tramway to the steamers from the yards greatly facilitate the shipment of their bricks to the markets of Vancouver etc and up country districts; and the latter by the Fraser River Salmon Freezing Co., under the management of Mr. Thomas Armstrong, shipping large consignments of frozen salmon to all parts of Canada and the United States.

Post Master—D Docksteader.

Anderson A, fmr
Anderson John, fmr
Anderson Thos, fmr
Ausell W H, fmr
Armstrong F H, clerk, Freezing Co
Armstrong Thos, mngr, Fraser River Freezing Co
Baker August, fmr
Baker E P, fmr
Baker Peter, fmr
Beckett & Co, brick makers
Beckett E W, mngr, Beckett & Co, brick makers
Beckett H R, fmr
Beckett W E, fmr
Best James, fmr
Blackstock Geo, fmr
Blackstock R, fmr
Blaney John, fmr
Bosomworth Thos, fmr
Callaghan Dan, fmr
Carlson John, fmr
Carr John, clerk, Sinclair F F
Creighton John, fmr
Dahack E, fmr
Dawson John, fmr
Docksteader Adam, fmr
Docksteader Arch, fmr
Edge Sam, jr, fmr
Ferguson Hector, fmr
Fitzpatrick John, fmr
Fraser River Freezing Co manager, Thos Armstrong
Hamilton Burton, brick maker, O'Brien E
Harvey Thos, brickmaker, Beckett & Co
Hettinger Gilbert, brick maker, O'Brien E
Hinch George, fmr
Hinch John, fmr
Isaac John, fmr
Isaac W J, fmr
Isaac William, fmr
Knight E, engineer and blacksmith, Beckett & Co
Knight Robert, fmr
Manhanney D, fmr
Martin Origin, fmr
Mayo Joseph, fmr
McLaren E, brickmkr, O'Brien E
McLaren Rich'd, brickmaker, O'Brien E
McLaren Wm, brickmaker, E O'Brien
McMartin John, brickmaker, E O'Brien
McPherson D, fmr
Mee George, fmr
Mighton Joseph, fmr
Morrison Angus, fmr
Newman J J, fisherman Freezing Co
Nilson D, fmr
O'Brien Elroy, brickmaker
Parkinson Wm, fmr

ERSKINE'S Boot and Shoe Emporium, 132 GOVERNMENT ST., COR. JOHNSON, VICTORIA, B. C.
Go To JOHN BARNSLEY & CO. 119 Government Street, Victoria, For SHOT GUNS, RIFLES, AMMUNITION, and SPORTING CUTLERY.
A. GREGG & SON. 42 YATES STREET, VICTORIA, B.C.
Receive the first Imported Woolen Goods in the City.

The Ronisch Pianos *Are the leading Pianos in B.C., and have the largest sale*
C. A. Lombard & Co., Sole Agents, Victoria.

Reid Wm, fmr
Ritchie James, fmr
Ritchie John jr, fmr
Ritchie Robert, fmr
Ritchie William, fmr
Robertson James, fmr
Robertson S, fmr
Russell Jas, teamster, Beckett & Co
Sinclair T F, general dealer
Smedley Wm, fmr
Smith Augustus, fisherman, Freezing Co
Smith G, fmr
Stevens Joseph, fmr
Stevens Robt, fmr
Thomas John, fmr
Webster Alex, fmr
Webster J M, fmr
Wilcox M, fmr
Wolfenden Wm, Beckett & Co
Zar Frank, fmr
Wah Lung Jan, chinese merchant

PORT MOODY

Port Moody is situated on a land locked and commodious harbor at the head of Burrard Inlet, 12 miles from the terminal city of Vancouver and distant from New Westminster 6 miles and 105 miles from Victoria. The town at present consists of about 100 buildings, many of which are large and substantial, comprising hotels, general stores etc.; population being one hundred and fifty. It was formerly declared the terminus of the C. P. Railroad. The bay is navigable for shipping of the largest tonnage affording good anchorage and perfect security from storms. Nature has regarded Port Moody with great partiality in supplying it with abundance of splendid water from the numerous mountain streams. The central position of the town and being on the line of the C. P. R., combined with the excellent timber and farming lands near by will, without doubt, irrespective of the numerous drawbacks the place has had, cause Port Moody to always remain a place of considerable importance. J. T. Scott, J. A. Clarke, J. Miller and W. Elson are the chief pioneers of the place. On Wednesday, January 23rd, 1884, the first through train to Yale left Port Moody.

Post Master—Joseph Tayes.

Armstrong H, student
Anderson B, lumberman
Bailey C A, shake maker
Bales S D, sawyer
Barnett S, laborer
Barnett S, plate layer
Barny G H, laborer
Bishop G, section foreman
Black G, lumberman
Bowers J W, bartender, Pacific Hotel
Brown R, fmr
Butchart Geo, J P,
Butchart N, orchardist
Charleston A, prop lumber camp
Clarke J A, engineer, Sampson
Clements A, lumberman
Coal & Hunter, lumbermen
Coal A H, lumberman
Cote Joseph, butcher
Crawford T, lumberman

HEADQUARTERS for BOOTS & SHOES { ERRINE'S EMPORIUM 132 GOVERNMENT STREET, COR. JOHNSON, VICTORIA, B. C.
JOHN BARNSLEY & Co. 119 Government Street, Victoria, B. C.
Agents for WINCHESTER REPEATING ARMS Co., Agents for DOMINION CARTRIDGE Co.
GO TO B. WILLIAMS & CO., For Men's, Youth's and Boys' Clothing,
97 Johnson Street, bet. Broad and Douglas, VICTORIA, B. C.
Go To JOHN BARNSLEY & CO. 119 Government Street, Victoria,

THE RONISCH PIANOS Are the Leading Pianos in B. C and have the largest sale.
C. A. LOMBARD & CO., SOLE AGENTS, VICTORIA.

Creig W, lumber
Davis —, naturalist
Dockrill Jas, retired
Dutch Robt, lumberman
Elliott & McCoskey, proptrs Pacific House
Elliott H, Pacific House
Elmore B, plate layer
Elson W, producer
Elson W G, meteorological observer
Ems J, section foreman C P R
Fitzgerald G, plate layer C P R
Goater H J, clerk and book-kpr
Hart W, logger
Hunter J, lumberman
Hoshel & Kirkpatrick, shingle makers
Hoshel W, engineer
Huston J, foreman, Charleston's camp
Hunter & Coal, lumberman
Inglis R S M, carpenter
Ingram O, lumberman
Jake Eligh, lumberman
Johnston John, sr, retired
Johnston John, jr, lumberman
Johnston Wm, lumberman
Jones J H, lumberman
Kelly R B, prop Caledonia Hotel
Kelly T, laborer
Kelly J, engineer
Kirkpatrick & Hoshel, Shingle makers
Kirkpatrick T, shingle cutter
Lee Quan, cook, Charlston's Camp
Lehman Samuel, contractor
Lidon J C, rancher
Lagan H, platelayer
Lovett J, lumberman
Lundborn A W, temporary resident gentleman
Locke T, logger
McCoskey & Elliott, props Pacific Hotel
McCoskey Geo, mngr, Pacific Hotel
McDonald M, lumberman
McDonald W, lumberman
McIsaac J, carpenter
McHugh S, boat builder
McHugh L, student
McKay J, lumberman
McKay S, lumberman
McMillian H, lumberman
McMitchell S, lumberman
Moffat J, laborer
Moffat R, laborer
McPhee W, lumberman
McPhee P, station agent, C P R
McRae G W, teacher, P S
Murray J, retired
Murray A, logger
Murry W, logger
Needlands W, logger
Noon Allan, contractor
Parret H, cook
Pioneer Lumber Co, J B Tiffin manager
Post Office Tays Jos, postmaster
Poulson J, laborer
Prestor Jas, logger
Rice F, logger
Ross R W, rancher
Royal Wm, laborer
Scott J T, manager, Caledonia Hotel
Sherriault A, mill hand
Smith J, logger
Spillit —, laborer
Tayes Jos, post office and store
Telephone Office, Clarke st
Tiffin J B, Pioneer Lumber Co
Urquart —, lumberman
Williams W G, logger

THE LEADING TAILORING ESTABLISHMENT 55 GOVERNMENT STREET VICTORIA, B. C.
KEEP A FIRST-CLASS CUTTER FROM NEW YORK.

SPRATT & GRAY, REPAIRING A SPECIALTY.
17 to 19 Work Street, Victoria, B. C.

A. GREGG & SON, ARTIST TAILORS, 42 YATES STREET
Opposite Langley Street, Victoria, B. C.

Pianos in B. C
largest sale.
TORIA.

ott, props
agr, Pacific
erman
erman
r
ilder
an
an
erman
erman
man
agent, C P R
er, P S
er
ctor
o, J B Tiffin
, postmaster
r, Caledonia
nand
e and store
Clarke st
Lumber Co
man
ger
ATES STREET

SPRATT & GRAY, REPAIRING A SPECIALTY.
17 to 19 Work Street, Victoria, B. C.

HEADQUARTERS for BOOTS & SHOES { ERSKINE'S EMPORIUM
132 GOVERNMENT STREET, COR. JOHNSON. VICTORIA, B. C.

The Ronisch Pianos Are the leading Pianos in B.C., and have the largest sale.
C. A. Lombard & Co., Sole Agents, Victoria.

New Westminster City—Descriptive.

POPULATION—5,000.

The city of New Westminster is built upon the north bank of the Fraser river about sixteen miles from the Gulf of Georgia, and is the only river port for ocean going vessels, in British Columbia.

The town is laid out in the modern way—the streets crossing each other at right angles—and is lighted with gas. As the soil of the townsite is for the most part of a gravelly porous character, the work of street-making is comparatively easy, and has been kept fairly well up to the mark, notwithstanding the rapid growth of the past few years. No regular water works exist so far; the natural supply being abundant and of excellent quality; but the first steps have been taken for the introduction of a gravitation system, the source of supply being an elevated mountain lake (Coquitlam) some twelve miles away. There are two hospitals, one public, and one under the direction of the Sisters of St. Mary; at both of which skilled physicians are in attendance. The Provincial Lunatic Asylum and Penitentiary are situated a short distance outside the city limits.

Although a few miles from the main line of the Canadian Pacific Railw (being connected therewith by a short branch) New Westminster s means of communication with other places, which are not surpassed se of any other town in British Columbia. The river on whose banks it is built gives it a magnificent water way to all the chief settlements of the District, and to these, steamers run almost daily during nearly the whole year. The closing of navigation by frost will not, in a term of years, average more than one week in the fifty-two. With Victoria, communication can be had six times weekly *via* Vancouver (time, about eight hours) and three times weekly by direct steamer (time, about seven hours). Daily trains on the C. P. R, afford communication with the interior of the Province, the Northwest Territories and the Eastern parts of the Dominion and the United States; while the suburban service of the same line (thrice daily) supplemented by daily stages, puts the city in close connection with Vancouver, and practically places at its disposal the outside service of that port. In one direction only, viz.: with the United State territories to the south, are its means of intercourse defective, but the construction of the Southern Railway, now going on, will remedy that. Trains will be running on this line early in the fall of 1889. A line of rail and ferry, shortening the trip to about two and a half hours, is projected between New Westminster and Victoria. The preliminary surveys are finished, and the completion of the work is only a question of time. The Pacific headquarters of the C. P. R. system of telegraphs is located in

JOHN BARNSLEY & Co. 119 Government Street, Victoria, B. C.
Agents for WINCHESTER REPEATING ARMS Co., Agents for DOMINION CARTRIDGE Co.

GO TO B. WILLIAMS & CO., For Men's, Youth's and Boys' Clothing,
97 Johnson Street, bet. Broad and Douglas, VICTORIA, B. C.

C. A. Lombard & Co., Direct importers of PIANOS, ORGANS and MUSICAL INSTRUMENTS.
VICTORIA, B. C.

the town, and it has telephone connection with Vancouver and Port Moody. Mail communication, of course, is daily with the east and all important points in the Province. During 1888 the Royal City Mills have loaded a number of vessels with timber and deals for foreign ports, and another large lumber mill, for foreign and eastern trade, will be built early in 1889.

In addition to its central situation and accessibility, New Westminster offers many advantages as a place of residence. In the surrounding scenery, especially as viewed from the higher points of the townsite, the lover of the beautiful in nature will find—in the winding river reaches, the green expanses of meadow and delta land, set in the darker green of the bordering forest, backed by the blue-gray hills, and sentineled by the farther peaks, which tower, snow-capped and majestic against the horizon—a picture of which the eye never tires. The climate of the Province is elsewhere described, but it may be appropriately mentioned here, that the citizens of New Westminster claim for it (supporting their contention by pointing out the sheltered situation of the town) a balmier air, a more equable temperature, than can be found elsewhere, even in this favored land.

As a quiet, industrious, law-abiding community, New Westminster has always ranked high. It is noted also as a healthy place, in fact it has enjoyed a rare immunity from moral and physicial epidemics. The Roman Catholic, Episcopal, Reformed Episcopal, Presbyterian, Methodist, and Baptist denominations have church buildings which would do credit to larger places, and these are liberally supported and well attended. There is a fairly prosperous Y. M. C. Association, several private and denominational schools, and a free public school (with high school in connection) employing seven trained teachers. There is also a public library, at which the leading papers of the English-speaking world are on file, so that it is quite possible for a resident to keep up with the stream of current events. There is a large public park, just outside the city limits; and the rifle and artillery corps, as well as the cricket, baseball and football clubs, and rifle association, are stimulated and encouraged by a healthy public sentiment. Municipal taxation is not oppressive, and as the taxable area is continually extending, the city will be easily able to carry the cost of all the public works which its growth makes necessary.

It is just about thirty-one years since the axes began to ring on the townsite—then clothed with a dense growth of the stately Douglas pine—and in those years the place has experienced several mutations of fortune. First there was a period of mild "boom," extending over four or five years, during which the town grew to considerable proportions; but the limit of its advancement (it being then little more than the first point of trans-shipment for the up-country trade) was soon reached, and eight or nine years of something like stagnation followed; until, with the development of Provincial resources, New Westminster began to feel the healthier pulse of a true intrinsic growth, and since that time its progress has been steady and rapid, and its citizens have now the satisfaction of seeing abundant evidence that it has passed the critical stage, and of knowing that, while it may experience

ERSKINE'S Boot and Shoe Emporium, 132 GOVERNMENT STREET, COR. JOHNSON, VICTORIA, B. C.

Go To JOHN BARNSLEY & CO. 118 Government Street, Victoria, For SHOT GUNS, RIFLES, AMMUNITION, and SPORTING CUTLERY.

THE FINEST GOODS, THE FINEST TRIMMINGS AND THE BEST WORKMANSHIP. At The Leading Tailors, LEASK & MORRISON, 55 Government Street, Victoria, B. C.

A. GREGG & SON, 42 YATES STREET VICTORIA, B. C.
Receive the first Imported Woolen Goods in the City.

The Ronisch Pianos Are Unsurpassed for Tone, Touch, and Durability.
C. A. LOMBARD & CO., AGENTS, VICTORIA.

the common alternations of brisk and dull times, its growth and prosperity are as throughly assured as those of any other city on the continent.

The causes of this confidence are not far to seek. Built on a sunny slope, above a noble reach of river, New Westminster enjoys all the advantages which a fine situation gives; and with its broad streets, its many fine public buildings, its handsome residences, and numerous gardens, it is emphatically attractive to the eye, and has, of late years especially, received unstinted praises from new comers and tourists. By its situation on the river it is the natural centre of the rich and fertile Fraser Valley, and commands a large and growing trade with neighboring settlements; and the enterprise of its merchants and manufacturers is rapidly opening to its fish, lumber and fruit, the markets of the Northwest, and even of the Eastern Provinces. It is the chief centre of the fishing industry of the Province, and its timber trade, which has of late been largely extended, will be before the close of 1889 fully equal that of any part of British Columbia. The rapid development of these industries, coupled with the growth of agriculture in the surrounding districts, has led to the establishment of other manufacturing concerns, such as a woollen mill, foundries, machine shops, carriage and wagon factories, furniture factories, etc. These wealth producing concerns, in turn, involve large additions to the residential portions of the city, and large improvements, chiefly in the substitution of brick for wood, in business premises. One of the recently erected blocks (the Masonic and I. O. O. F) covering one-fifth of an acre, and three stories in height, ranks among the finest buildings of its class on the Pacific Coast. It is within the mark to say that the New Westminster of to-day is to the New Westminster of eight years ago, as three to or : and the fact that the place has thus grown and prospered "on its merits," without any forcing process whatever, furnishes the best possible guarantee of its future prosperity.

T. N. HIBBEN & CO.,
(Established 1858.)
Booksellers & Stationers,
GOVERNMENT ST., VICTORIA, B. C.

GO TO B. WILLIAMS & CO. for Fine Hats and Caps, Trunks, Valises, Blankets, Etc.
97 Johnson Street, bet. Broad and Douglas, Victoria, B. C.

THE FINEST GOODS, THE FINEST TRIMMINGS AND THE BEST WORKMANSHIP.
At The Leading Tailors, LEASK & MORRISON, 55 Government Street, Victoria, B. C.

Go To JOHN BARNSLEY & CO. 119 Government Street, Victoria,
For Gun Rifles, Ammunition, and Sporting Cutlery.

SPRATT & GRAY, FOR NEW AND SECOND HAND MACHINERY.
17 to 19 Work Street, Victoria, B. C.

The Ronisch Pianos Are the LEADING PIANOS in B. C. and have the Largest Sales.
C. A. LOMBARD & CO., AGENTS, VICTORIA.

NEW WESTMINSTER INFORMATION.

Dominion and Provincial Representatives.

SENATOR—Thomas R. McInnes.
HOUSE OF COMMONS.—Donald Chisholm.
PROVINCIAL LEGISLATURE.—W. Norman Bole, Q. C.

DOMINION GOVERNMENT OFFICIALS.

Judicial.

Offices cor. Columbia and Mary Streets.

Judge of the Supreme and County Court.—Hon. J. F. McCreight.

CUSTOM HOUSE.

Collector, Registrar and Surveyor of Shipping—John S. Clute. Chief Clerk—Peter Grant. Second Clerk—James McMartin. Sub-Collectors—J. G. Norris, Kootenay; J. C. Rykert, jr., Kootenay Lake. Acting Sub-Collector,—W. S. Jones, Osooyos. Preventive Officers,—H. D. Chantrell, Mud Bay; W. H. Vannetta. Aldergrove; John Musselwhite, Upper Sumas; Gordon Lockerby, Port Simpson.

FISHERIES.

Inspector.—Thomas Mowat. *Caretaker of Hatcheries.*—M. M. Mowat.

HATCHERY DEPARTMENT.

Officer in charge.—Thomas Mowat.
Caretaker.—M. M. Mowat.
Assistants.—A. E. Pittendrigh, Thos. McNeish, W. H. Drake, John Newman.

HARBOR MASTER.

J. N. Draper, Office Front street.

INLAND REVENUE.

Acting Collector—J. S. Clute.

ERSKINE'S Boot and Shoe Emporium, } 132 GOVERNMENT ST., COR. JOHNSON, VICTORIA, B. C.

Go To JOHN BARNSLEY & CO. 119 Government Street, Victoria, For SHOT GUNS, RIFLES, AMMUNITION, and SPORTING CUTLERY.

A. GREGG & SON. 42 YATES STREET, VICTORIA, B. C.
Receive the first Imported Woolen Goods in the City.

C. A. Lombard & Co., Direct importers of PIANOS, ORGANS and MUSICAL INSTRUMENTS.
VICTORIA, B. C.

LAND OFFICE.

Commissioner.—H. H. Smith, M. I. B., Winnipeg. *Superintendent of Mines.*—Wm. Pearce, M. I. B., Calgary. *Inspector of Agencies*—J. I. McDGordon, M. I. B., Winnipeg. *Agent,*—H. R. W. Aikman, M. I. B, New Westminster. *Crown Timber Agent,*—T. S. Higginson, New Westminster, *Inspector of Homesteads*—J. S. Macdonell. *Surveyor*—A. F. Cotton. *Senior Clerks.*—John McKenzie, A. L. S., A. Can. Soc. C. E. *Junior Clerks,*—C. M. Homer, and E. M. Bovill.

PENITENTIARY—BRITISH COLUMBIA.

See also B. C. Penitentiary.

Warden.—A. H. McBride. *Deputy Warden.*—James Fitzsimmons. *Accountant Storekeeper and School Master.*—W. H. Keary. *Protestant Chaplain.*—Rev. R. Jamieson. *Roman Catholic Chaplain*—Rev. Father Horris, O. M. I. *Acting Surgeon*—W. A. De Wolf Smith. *Steward,*—T. A. McInnes.

POST OFFICE.

Post Master.—J. C. Brown. *Assistant.*—O. E. Darling. *Delivery Clerk.*—Miss J. Conner. *Chief Mail Clerk of Trains.*—John Rooney.

PROVINCIAL GOVERNMENT OFFICIALS.

Assessor and Collector—E. L. Kirkland, Office Prevost street.
Asylum for the Insane—Medical Superintendent, R. I. Bentley, M. D.
Collector.—W. L. Fagan, Office Prevost street.
Coroner—W. D. Ferris, Office Ferris street.
Central Prison.—Warden, Wm. Moresby. Assistant Gaolers, G. Armstrong, J. Burr, W. G. Lester. Senior Convict Guard,—W. H. Edwards. Assistant Convict Guard.—A. O'Connor.
Immigration Agent—John Sprott, Residence Pelham.
Land Register Office, Office Clarkson street.—Registrar of Titles, R. W. Armstrong; 1st Clerk, C. E. Holt; 2nd Clerk, T. M. Cunningham.
Lands and Works office—Office Prevost street—Government Agent, Chas. Warwick; Clerk, A. Shepherd.
Registrar of Supreme and County Court—W. H. Falding.
Registrar of Births, Deaths and Marriages—Charles Warwick.
Royal Columbian Hospital—Steward, Charles Digby.
Sheriff—W. J. Armstrong; Deputy Sheriff, T. J. Armstrong.

SPRATT & GRAY, FOR BRASS GOODS AND PIPE FITTINGS
17 to 19 Work Street, Victoria, B. C.

The Most Elegantly Appointed Tailoring Parlors on the Coast.
LEASK & MORRISON, 55 GOVERNMENT STREET, VICTORIA, B. C.

Go to JOHN BARNSLEY & CO. 119 Government Street, Victoria, Furniture and Sporting Goods.

B. WILLIAMS & CO., Keep always in Stock a first-class Assortment of Underwear, all sizes and Prices. See them.
97 Johnson Street, bet Broad and Douglas, VICTORIA, B. C.

The Ronisch Pianos Are the LEADING PIANOS in B. C and have the Largest Sale
C. A. LOMBARD & CO., AGENTS, VICTORIA.

New Westminster Municipal Government, 1889.

The Mayor and Aldermen are elected annually, 1st Monday in December.
The Council meets weekly, each Monday at 8 o'clock in the City Hall, Columbia street.
Mayor—John Hendry.
Police Magistrate—T. C. Atkinson.
Aldermen—D S Curtis, Alex Ewen, J Reid. J Jaques, Thos. Cunningham, W B Townsend, D McPhaden, E S Scoullar, J A Calbick.
City Clerk—D Robson.
City Solicitor—W Norman Bole, Q C.
Treasurer, Assessment Commissioner and City Engineer—A F Cotton, C E
City Assessor and Collector—D Robson.
City Auditor—W J Walker.
City Medical Officer—W A De Wolf Smith, M A.

City Limits.

Commencing at a point on the right bank of the North Arm of the Fraser river in the centre of the street, which is the south-west boundary of suburban block nine, on the registered map of suburban lots of New Westminster city, thence north-westerly to the production of the centre of the street on the north-westerly boundary of said block 9; thence easterly along the centre of the street which forms the boundary between blocks 9, 11, 12, 13, 14, and runs through blocks 4 and 3, terminating at the north-easterly corner of lot 2, block 13; thence following the easterly boundaries of lots 1 and 2, block 13, to the north westerly boundary of the Penitentiary reserve; thence in a north-easterly direction to the north-westerly corner of the Penitentiary reserve; thence following the northerly boundary of the said Penitentiary reserve to the north-west west corner of lot 2, block 3; thence south to the south west corner of lot 1, block 3; thence in a south-easterly direction follow-the southerly boundary of said lot 1, block 3, and its production to the east side of the Sapperton North road; thence in a northerly direction along east side of said road to its intersection with the southerly side of the Pitt river road; thence in a north-easterly direction along said side of said road to the corner of the reserve and lot 1, block 1; thence at a right angle in a south-easterly direction, in a right line to the right bank of the Brunette river; thence following the shore line of the right bank of the Brunette river, to a point being the production of the south boundary of lot 2, block 3; thence at a right angle in an easterly direction to a point being 350 feet below high water mark of the Fraser river; thence following a line parallel to the shore line and being 350 feet below high water mark of the Fraser river to point of commencement.

Immense Assortment of Boots and Shoes, } ERSKINE'S EMPORIUM, 132 GOVERNMENT ST. COR. JOHNSON. VICTORIA B. C.
JOHN BARNSLEY & CO.: 119 Government Street, Victoria B. C. IMPORTERS OF FIRE ARMS, etc. REPAIRS AND NEW WORK A SPECIALTY.
LEASK & MORRISON, THE LEADING TAILORS OF VICTORIA. 55 GOVERNMENT STREET.
A. GREGG & SON. ARTIST TAILORS, 42 YATES STREET
Opposite Langley Street, Victoria, B. C.

THE RONISCH PIANOS *Are unsurpassed for Tone, Touch and Durability.*
C. A. LOMBARD & CO., SOLE AGENTS, VICTORIA.

Fire Department.

In case of fire the quickest way to raise an alarm is to use the Telephone to the Company's Office, in Clarkson street, where bells are rung to the engine house.

Engine house situated in Columbia street, opposite Lytton Square.

Officers elected annually in January.

Chief.—T. Ackerman. Assistant.—W. W. Dickinson.

Engineer.—John Kelly.

Secretary.—J. S. Clute jr. Treasurer. —J. S. Clute sr.

Hyack Fire Company—Captain, J. C. Armstrong. 1st Lieut.—J. Henley; 2nd J. M. Wise.

Fire Limits.

Extract of the Fire By-Law, 1886:

"Commencing at a point on Front street, on the easterly limit of Lytton Square, running in a straight line to Clarkson street, thence down Clarkson street to Begbie street, down Begbie street on the east side to Front street, from thence to the point of commencement.

"No addition to or alteration of any wooden building within the said fire limits shall be made.

"No building other than with main walls of brick, iron or stone, and roofing of incombustible material shall be erected or placed within the said fire limits.

"The amount of hay or straw permitted to be stored for every livery and hack stable must not exceed fifteen tons. For storage or sale fifteen tons. For private consumption two tons."

Police.

Magistrate.—T. C. Atkinson

Constables.—Sidney J. Pearce. John Carty. James Moore; lock up keeper, A. G. Smith.

Night watchman.—James Stephen.

Banks.

BANK OF BRITISH COLUMBIA.—Incorporated by Royal Charter. Capital £500,000 in 25,000 shares of £20 each, with power to increase. Head office, 28 Cornhill, London, England. Office in New Westminster, Bank buildings, Columbia street, corner Mary. Manager.—Isaac B. Fisher.

BANK OF MONTREAL.—Established 1818. Capital $12,000,000 fully paid up, Rest. $6,000,000. Head office Montreal. Established in New Westminster April 1st, 1888. Office Columbia street. Agent.—G. D. Brymner.

POST OFFICE SAVINGS BANK.—Office, Post Office, Columbia street, corner Mary street.

Deposits from $1 upwards, on which 4 per cent interest is allowed, will be received for transmission to the central office of the Post Office Savings Bank. Pass books, and every information to be had on application.

GO TO B. WILLIAMS & CO., For Men's, Youth's and Boys' Clothing
97 Johnson Street, bet. Broad and Douglas, Victoria, B. C.

SPRATT & GRAY, DRAUGHTSMEN AND PATENT ATTORNEYS. 17 to 19 Work Street, Victoria, B. C.

THASK & MORRISON, THE LEADING TAILORS OF VICTORIA. 55 GOVERNMENT STREET.

JOHN BARNSLEY & CO., 119 Government Street, Victoria, B. C. IMPORTERS OF FIRE ARMS, etc. REPAIRS AND NEW WORK A SPECIALTY.

THE RONISCH PIANOS Are the Leading Pianos in B. C and have the largest sale.
C. A. LOMBARD & CO., SOLE AGENTS, VICTORIA.

Board of Trade.

ANNUAL ELECTION OF OFFICERS, FEBRUARY.
BOARD MEETINGS QUARTERLY AT THE OFFICE, ODD FELLOW'S BUILDING, COLUMBIA STREET, COR. LORNE.

JOHN HENDRY, Esq., PRESIDENT.
T. J. TRAPP, Esq., VICE-PRESIDENT.
D. ROBSON, Esq., SECRETARY AND TREASURER.

COUNCIL.

E S Scoullar, Esq.	B Douglas, Esq.
T Cunningham, Esq.	W A Duncan, Esq.
C M Beecher, Esq.	A Ewen, Esq.
W McColl, Esq.	D S Curtis, Esq.

The Council meets fortnightly, 1st and 3rd Monday.
Number of members about 60.

British Columbia Penitentiary.

Sapperton Road.

See Penitentiary.

Warden—A H McBride, Deputy Warden—James Fitzsimmons, Accountant, Storekeeper and School master—W H Keary, Protestant Chaplain Rev'd R Jamieson, Roman Catholic Chaplain—Rev'd Father Horris, O M I, Acting Surgeon—W A DeWolf Smith, Steward—T A McInnes, Trade Instructors, Shoemaker—Geo McKenzie, Blacksmith—A Coutts, Carpenter—C N Derrah, Baker—James Miller, Tailor—John Walsh; Keeper—J Fitzgerald, Guards—Thos W Quiltz, Geo Hutchinson, Hamilton McKee, Finlay Stewart, W A Patterson, Allan McLean. P B Curran, W J Carroll, John Wiggins, James Doyle, R Smyth, R J Robertson, D C McGillivray Benj. Burr, Guard and Messenger—Adam Jackson.

CHURCHES.

Baptist.

OLIVET BAPTIST—Agnes street, Pastor Rev'd Thomas Baldwin, residence, Queen's avenue, rear of City jail. Sunday services 11 a m, and 7 p m, Sunday school, 2:30 p m. Prayer meeting, Thursday 7:30 p. m. All seats free.

Church of England.

ST MARY'S—Sapperton. Rector, The Right Rev'd Lord Bishop of New Westminster, residence, St Mary's Mount, Sapperton.

HOLY TRINITY—Corner Church and Prevost streets. Rector, Venerable Archdeacon Woods, residence, Blackwood street. Assistant Priest, Rev'd S C Scholefield,

Daily services, Matins, 7 a m, celebration Holy Communion, 8 a m, Evensong, 5:30 p m. Sunday Services, celebration Holy Communion, 8 a m. Matins and Celebration, 11 a m, Evensong, 7 p m, Sunday school, 2:30 p m.

THE LEADING TAILORING ESTABLISHMENT 56 GOVERNMENT STREET VICTORIA, B. C.
KEEP A FIRST-CLASS CUTTER FROM NEW YORK.

SPRATT & GRAY, REPAIRING A SPECIALTY.
17 to 19 Work Street, Victoria, B. C.

A. GREGG & SON, ARTIST TAILORS, 42 YATES STREET
Opposite Langley Street, Victoria, B. C.

C. E. WOODS. A. G. GAMBLE.

WOODS, TURNER & GAMBLE,

Land Surveyors, Real Estate Agents,

AND CONVEYANCERS,

Commission and Insurance Agents.

Full List of Town and Rural Property in all parts of the District.

Land Surveying in all its branches carefully and accurately done.

MAPS COMPILED.

LOANS NEGOTIATED ON SPECIALLY FAVORABLE TERMS.

FIRE INSURANCE AGENCIES:

The Western Assurance Co., of Toronto.
The City of London Insurance Company.
The Aetna Insurance Co., of Hartford.
The Hartford, of Hartford.
The Travelers Life and Accident Co., of Hartford.

AGENTS FOR

The CELEBRATED ARCTIC REFRIGERATOR, Family, Grocers and Lager Beer Refrigerators and Butchers Cooling Rooms.

TELEPHONE CALL 42,

OFFICE: **NEW WESTMINSTER, B. C.** ELLARD'S BLOCK, COLUMBIA ST.

SPRATT & GRAY, REPAIRING A SPECIALTY. *17 to 19 Work Street, Victoria, B. C.*

Royal City Planing Mills Co'y Limited,

NEW WESTMINSTER AND VANCOUVER.

VANCOUVER MILL AND FACTORY

MANUFACTURERS OF

ROUGH AND DRESSED LUMBER,

DOORS, WINDOWS, ETC.

IMPORTERS OF GLASS.

THE MAINLAND GUARDIAN.

SEMI-WEEKLY NEWSPAPER.

PUBLISHED AT NEW WESTMINSTER, B. C.

This is the oldest newspaper on the Mainland of British Columbia and holds an important position in this Province, its circulation extends from Vancouver Island to the Rocky Mountains, and from the Northwest to the Eastern Provinces. As a medium for advertising it is unequalled.

SUBSCRIPTION $5.00 PER ANNUM.

The Ronisch Pianos *Are the leading Pianos in B.C., and have the largest sale*
C. A. Lombard & Co., Sole Agents, Victoria.

St Paul's Reformed Episcopal—St John street. Rector, Rev'd Thomas Haddon, residence cor St John's and Montreal.
Sunday services, 11 a m, and 7 p m. Sunday school at 2:30 p. m. weekday, Thursday evening at 7: 30 p m. All seats free.

Methodist.

Mary Street. Pastor Rev'd J H White, residence, Mary street.
Sunday services 11 a m, and 7 p m, Sunday school and Bible class, 2:30 p m. Prayer meeting Thursday evening 7:30 p m. All seats free.

Presbyterian.

St Andrew's—Corner Blackwood and Carnarvon streets.
Pastor Rev'd T Scouler, Sabbath services 11 a m, and 7 p m, Sabbath school 2:30 p m. Prayer meeting, young men's, Sabbath morning 10 a m in the vestry. Congregational, Thursday evening 7:30 p m. No pew rents, sittings assigned to regular attendants on application to the Committee.

Roman Catholic.

St. Peter's.—Cor Blackwood and Columbia streets. Pastor, Rev Father J M McGuckin, O M I; Assistant Priests, Rev Father, F J M Jayol, O M I, Rev Father O Cornellier O M I. Sunday Services. Low Mass at 8 a m. High Mass and Sermon at 10:30 a m. Catechism at 2 p m. Vespers, Sermon and Benediction at 7 p m. Weekday Mass at 7 a m daily, Fridays, Beads, Stations of the Cross, etc, at 7:30 p m, confessional, each Saturday from 3 to 9 p m, eves of holidays and of first Friday of each month.
St. Charles—Indian Mission—N W corner of Agnes and Blackwood. Pastor Rev Father E C Chirouse, O M I.
Chapel of the Sacred Heart—St Ann's Convent—Albert Crescent. Chaplain, Rev J M McGuckin, O M I.

Hospitals.

Royal Columbian—Agnes street, Established by the Government in 1862. Accommodation for 27 patients. An order for admission must be signed by two members [illegible] Board and the Physician. President—G. E. Corbould; Vice-Pr[illegible]nt—C. M. McNaughten; Secretary and Treasurer, W H Keary; Physician, R. I. Bentley, M. M. D. B.; Steward, Chas. Digby.
Members of the Board appointed by the Government—G E Corbould. James Cunningham.
St. Mary's—Under the charge of the Sisters of Charity of Providence, cor. of Agnes and Merivale streets. Accommodations for 50 patients. R C Chaplain, Rev Father Martin. Free to all. The patients are permitted to select their own physician.

HEADQUARTERS for BOOTS & SHOES } ESKINE'S EMPORIUM 132 Government Street, Cor. Johnson. Victoria, B. C.

JOHN BARNSLEY & Co. 119 Government Street, Victoria, B. C.
Agents for Winchester Repeating Arms Co., Agents for Dominion Cartridge Co.

GO TO B. WILLIAMS & CO., For Men's, Youth's and Boys' Clothing
97 Johnson Street, bet. Broad and Douglas, Victoria, B. C.

C. A. Lombard & Co., Direct importers of PIANOS, ORGANS and MUSICAL INSTRUMENTS.
VICTORIA, B. C.

Immigrants Home.

The Immigration Building, Market Square, opposite the Court House and Provincial Government offices, is a wooden structure, 80 feet x 50 feet, containing a long lofty hall, with rooms on each side for the use of immigrants; each room is fitted with open fire place, is well lighted, warm and comfortable, and capable of accommodating four persons. The Hall contains a large cooking stove, etc, for the use of the occupants. The rooms are open to all immigrants arriving, where they can remain for a reasonable time, until they find employment or locate upon land. Application for rooms must be made to John Sprott, Immigration Agent, or to C. Warwick, Government Agent, New Westminster.

Libraries.

PUBLIC LIBRARY AND READING ROOM—Columbia St, near Mary. Circulating Library; subscription 50 cents per month. Librarian Col. Donald McGregor.

Y. M. C. A.—Columbia street. The reading room free to all. A circulating library for the use of members only.

ST PATRICK'S HALL LIBRARY—Columbia street; Free. Opened daily each evening from 7 to 9. Sundays from 2 to 5.

Several or the Societies have a reading room and library for the use of members and their friends.

MILITIA.

NEW WESTMINSTER RIFLE ASSOCIATION—Officers elected annually in April. President, L F Bonson; Vice-President, Captain W N Bole, Q C, M P P; Captain, E S Scoullar; Secretary and Treasurer, Lieut F R Glover. Council, L F Bonson, Lieut F R Glover, A G Cotton, Lieut Mowat, T J Trapp, W Wolfenden, H Wilson.

No 1 BATTERY—New Westminster British Columbia Brigade of Garrison Artillery. Captain W N Bole, Q C, M P P; Lieut., C M McNaughton; 2nd Lieut, T Mowat.

NEW WESTMINSTER RIFLES—Organized by G O, 24th April 1877. Captain E S Scoullar; 1st Lieut, F R Glover; 2nd Lieut, R J Rickman; Rifle range at Brownsville; drill shed, McKenzie street.

Newspapers.

DAILY BRITISH COLUMBIAN, issued daily, each afternoon, except Sunday, and weekly, each Wednesday morning, Office Columbia street. Proprietors and publishers, Kennedy Bros.

MAINLAND GUARDIAN, issued each Wednesday and Saturday. Office Church street. Editor, J K Suter, who is a pioneer in the newspaper line.

ERSKINE'S Boot and Shoe Emporium, 189 GOVERNMENT STREET, COR. JOHNSON, VICTORIA, B. C.

Go To JOHN BARNSLEY & CO. 119 Government Street, Victoria, For SHOT GUNS, RIFLES, AMMUNITION, and SPORTING CUTLERY.

A. GREGG & SON, 42 YATES STREET VICTORIA, B. C.
Receive the first Imported Woolen Goods in the City.

The Ronisch Pianos Are Unsurpassed for Tone, Touch, and Durability.
C. A. LOMBARD & CO., AGENTS, VICTORIA.

Post Office.

Post Master, J C Brown. Assistant, O E Darling. Delivery Clerk, Miss J Conner.

Wicket delivery from 9 a m to 7 p m, Tuesdays, Thursdays and Saturdays; from 9 a m to 8 p m, Mondays, Wednesdays and Fridays.

Money order office, daily from 9 a m to 4 p m.

Savings Bank, daily from 9 a m to 4 p m.

Postage stamps on sale daily from 9 a m to 7 p m, Tuesdays, Thursdays and Saturdays; from 9 a m to 8 p m, Mondays, Wednesdays and Fridays.

The office is closed on Sundays.

Private boxes can be secured on payment of $5.00 per annum by a firm, company or a single person, but letters must be distinctly addressed to the number of the box.

MAILS CLOSE:

For Can. Pac Ry.—Daily (except Sunday and Monday), at 12:30, and on Saturday (for dispatch Sunday) at 22.

For Victoria, V. I., and Western U. S. Offices—Monday, 13:45; Tuesday, 8:15; Wednesday, 6:30; Thursday, 8:15; Friday, 6.30; Saturday, 8:15.

For Vancouver, Moodyville, Port Moody and Burrard Inlet—Daily (except Sunday) at 8:15.

For Ladner's Landing and Lulu Island—Monday, 12:45; Wednesday and Friday 6:30.

For Clover Valley, Hall's Prairie, Surrey Centre and Langley Prairie—Saturday, 9.

For Elgin and Mud Bay—Saturday, 12:45.

ForPlumper's Pass—Monday, 12:45.

Nanaimo (direct mail)—Tuesday, 19.

MAILS ARRIVE:

By Can. Pac. Ry.—Daily (except Saturday) at 14:18.

From Victoria—Sunday, Tuesday and Thursday, 16; Wednesday, Friday and Saturday, 11:30.

From Vancouver, Moodyville, Port Moody and Burrard Inlet.—Daily (except Sunday), at 16.

From Ladner's Landing and Lulu Island.—Sunday, Tuesday and Thursday, 16.

From Clover Valley, Hall's Prairie and Langley Prairie—Friday, 16.

From Elgin and Mud Bay—Saturday, 11.

From Plumper Pass—Sunday, 16.

From Nanaimo (direct mail)—Saturday, 15.

For Post Offices in the Province, (see page 32.)
For Money Order Offices in the Province, (see page 37.)
For Telegraph Offices in the Province, (see page 32,)
For Provincial Postal Rates, (see page 35.)
For Foreign Postal Rates, (see page 37.)
For Commissions on Money Orders, (see page 36.)

THE FINEST GOODS, THE FINEST TRIMMINGS AND THE BEST WORKMANSHIP.
At The Leading Tailors, LEASK & MORRISON, 55 Government Street, Victoria, B. C.

SPRATT & GRAY, FOR NEW AND SECOND HAND MACHINERY.
17 to 19 Work Street, Victoria, B. C.

GO TO B. WILLIAMS & CO. for Fine Hats and Caps, Trunks, Valises, Blankets, Etc.
97 Johnson Street, bet. Broad and Douglas, Victoria, B. C.

Go To JOHN BARNSLEY & CO. 119 Government Street, Victoria,
Dealers in Ammunition and Sporting Cutlery.

The Ronisch Pianos Are the LEADING PIANOS in B. C. and have the Largest Sales.
C. A. LOMBARD & CO., AGENTS, VICTORIA.

ERSKINE'S Boot and Shoe Emporium, { 132 GOVERNMENT ST., COR. JOHNSON, VICTORIA, B. C.

Provincial Asylum for the Insane.

Sapperton Road.

Medical Superintendent—R I Bentley M B, Steward—James Phillips, Keepers—J Fielding Strang, Henry Young, H H. Williams, H L House, D McCowan. H Lister, D Gunn. Matron—Mrs Ross. Assistant Matron—Mrs Goodacre, Cook—E F L Hartman.

Schools and Colleges

For Public School (see page 30.)

St Louis College—Boarding and day, for young men, corner Blackwood and Agnes streets, under the patronage of His Lordship The Right Rev'd Bishop D'Herbomez O M I, Vicar Apostolic of British Columbia. President of the college, Rev'd Father McGuckin O M I. (see advertisement)

St Ann's Convent—Albert Crescent. Boarding and day school, for young ladies, under the direction and management of the Sisters of St Ann's.

Chinese Mission School—In connection with the Methodist church, Agnes street. Teacher Miss Clarke.

SOCIETIES.

A. F. & A. M.

UNION LODGE NO. 9

Officers elected annually in December. Regular meetings monthly, 1st Wednesday, at Masonic Temple.

W. Master, J Buie.
Senior Warden, A Charleson
Junior Warden, R J Rickman
Treasurer, B Douglas
Secretary, W C Coatham
Chaplain, Rev'd C Croucher
Senior Deacon, M McCaskill
Junior Deacon, Dr De Wolf Smith
Inner Guard, James Wilson.
Tyler, Wm Howay

A. O. F.

COURT LORD DUFFERIN, NO. 6304

Officers elected half yearly. Regular meetings fortnightly, 1st and 3rd Wednesdays, at Forresters Hall

C. R., A Coutts
S C R, W H Kelly
Secretary, John Kelly
Treasurer, J R Brennan
S W, R McMurphy
J W, A Anderson
S B, J McMurphy, junr
J B. J McMurphy, senr
P C R, John Rankin

Go To JOHN BARNSLEY & CO. 118 Government Street, Victoria, For Shot Guns, Rifles, Ammunition, and Sporting Cutlery.

A. GREGG & SON. 42 YATES STREET, VICTORIA, B. C.
Receive the first Imported Woolen Goods in the City.

C. A.
The Most Elegantly Appointed Tailoring Parlors on the Coast.
LEASK & MORRISON, 55 GOVERNMENT STREET, VICTORIA, B. C
B. WIL

C. A. Lombard & Co., Direct importers of PIANOS, ORGANS and MUSICAL INSTRUMENTS.
VICTORIA, B. C.

A. O. U. W.

BEAVER LODGE.

Officers electeed annally in June. Regular meetings fortnighly, 2nd and 4th Wednesday at Odd Fellows Hall.

District Deputy G M, H. Hoy
M W, D Murchie
Foreman, W H Keary
Overseer, T J Trapp
Recorder, A Smithers
Financier, D McPhaden
Receiver, J A Robinson
Guide, Geo McKenzie
J W, A Coutts
O W, A H McBride

C. O. O. F. N. U.

PIONEER LODGE NO. 93

Officers elected half yearly. Regular meetings fortnightly, each Thursday, at Orange Hall.

P Grand, R McIntosh
N G, Thomas Levi
V G, Phillip McMann
Secretary, Robt May.
Treasurer, J K Suter
District Grand Master, H D Lake

I. O. G. T.

DOMINION LODGE NO. 4.

Officers elected quarterly. Regular meetings weekly, each Friday, at Temperance Hall, Columbia street.

C T, T B Hall
V T, Minnie French
Secretary, Hal Peck
Financial Secretary, Alex Des Brisay
Treasurer, Bessie Kelly
A S, Emille Grant.
M, E A Crandell
D M, W Eddy
Guard, May Grant
Sentinel, C W Peck
Chaplain, Jas Gilley
P C T, Oscar Crandell
S J T, Nellie Gilley
Lodge Deputy, Geo H Grant

I. O. O. F.

NEW WESTMINSTER LODGE NO. 3.

Election of officers half yearly. Regular meetings weekly, each Thursday at Odd Fellows Hall, Columbia street

EXECUTIVE OFFICERS.

I P C, T J Forfar
N G, G Robertson
V G, W H Kelly
R S, R Wilson
P S, T Tylor
Treasurer, P J Foulds

APPOINTED OFFICERS

I G, E P Julien
O G, W H Edwards
R S N G, Wm McColl
L S N G, J E Phillips
R S V G, McDonald
L S V G, N McColl
Warden, M Mowat
Conductor, W E Townsend

B. WILLIAMS & CO., Keep always in Stock a first-class Assortment of Underwear, all sizes and Prices. See them.
97 Johnson Street, bet Broad and Douglas, VICTORIA, B. C.

SPRATT & GRAY, FOR BRASS GOODS AND PIPE FITTINGS
17 to 19 Work Street, Victoria, B. C.

The Most Elegantly Appointed Tailoring Parlors on the Coast.
LEASK & MORRISON, 55 GOVERNMENT STREET, VICTORIA, B. C

GO TO JOHN BARNSLEY & CO. 119 Government Street, Victoria,
For SHOT GUNS, RIFLES, AMMUNITION, and SPORTING CUTLERY.

The Ronisch Pianos Are the LEADING PIANOS in B. C and have the Largest Sale
C. A. LOMBARD & CO., AGENTS, VICTORIA.

Loyal Orange Lodge

NEW WESTMINSTER NO 1.

Officers elected annually in December. Regular meetings monthly, 1st Saturday.

M, Wm Howay
D M, Alex Johnston
Chaplain, Dr Cooper
Treasurer, J Burr
Secretary, Thomas Ovens

District Lodge L. O. L.

Annual meeting, 2nd Tuesday in January

D M, Wm Johnston
D D M, B H West
D Treasurer, J C Douglas
D Secretary, Wm Howay
D Chaplain, Rev Wm Bell,
M C, J K Suter

R. T. of T.

NEW WESTMINSTER COUNCIL NO. 1.

Officers elected half yearly. Regular meetings each Wednesday at Temperance Hall.

S C, H W Peters
P C, J B Kennedy
V C, J B Montgomery
Chaplain, J E Lord
Treasurer, J C Smith
F S, M. Lyman
R S, W R Greig
B S, J C Brown
H, R Buckland
G, J E Knight
S, James Lord
Stewards, J C Brown, C S C Brown, J E Lord

NEW WESTMINSTER TEACHERS INSTITUTE

President, W M Stramberg, M A; Vice-Presidents, Miss McDougall, R Law, B A; Secretary, Miss Rogers; Corresponding Secretary, W C Coatham Treasurer, G W McRae

ST ANDREW'S AND CALEDONIAN SOCIETY

THE MAINLAND.

Officers elected annually, in November. Regular meetings monthly, each Tuesday, at City Hotel.

Chief, Alex Ewen
1st Chieftain, James Punch
2nd Chieftain, E R Fraser
Treasurer, D McPhaden
Secretary, John Buie
Chaplain, D McGregor
Warden, J McMurphy

NEW WESTMINSTER VINTNER'S ASSOCIATION.

Officers elected annually. Regular meeting monthly, 1st Monday.

President, James Bonson
Vice-President, James Punch
Treasurer, James Brenan

Immense Assortment of Boots and Shoes, } ERSKINE'S EMPORIUM, 132 GOVERNMENT ST. COR. JOHNSON. VICTORIA B. C

JOHN BARNSLEY & CO., 118 Government Street, Victoria B. C
IMPORTERS OF FIRE ARMS, etc. REPAIRS AND NEW WORK A SPECIALTY.

A. GREGG & SON. ARTIST TAILORS, 42 YATES STREET
Opposite Langley Street, Victoria, B. C.

THE RONISCH PIANOS *Are unsurpassed for Tone, Touch and Durability.*
C. A. LOMBARD & CO., SOLE AGENTS, VICTORIA.

Miscellaneous.

New Westminster Building Society. Office Bank buildings, Mary street. Officers elected annually in July, ordinary meetings weekly, each Wednesday, at eight o'clock. President, John Hendry; Directors, J S Clute, Henry Hoy, J G Jaques, B W Shiles; Treasurer, B Douglas; Solicitor, E A Jenns; Surveyor, G W Grant; Secretary, Walter J Walker; Auditor, Wm McColl.

New Westminster Bible Society. Organized November 4th, 1863. President W J Armstrong; Secretary, Rev'd R Jamieson; Treasurer, C G Major; Depositary, Messrs Lyal & Co. Total receipts from subscriptions and sale of bibles $419.83.

The Guild of the Holy Trinity, for intercession, meet monthly 1st Monday.

Young People's Literary and Social Society, in connection with St Paul's Reformed Episcopal church, meet monthly, President, Rev'd Thos Haddon.

Ladies' Aid Society, in connection with St Paul's Reformed Episcopal Church. President, Miss Gilley.

Young People's Literary and Social Society, in connection with St Andrew's Presbyterian Church, meet each Monday evening.

Young People's Social, Christian Endeavor, in connection with the Methodist Church, meet each Monday evening

Young People's Christian Endeavor, in connection with the Olivet Baptist Church, meet each Monday evening, President, Miss Carr.

W. C. T. U. Regular meetings each Wednesday at 3 p m, in the Hall, Douglas street, President, Mrs James Cunningham; Vice-President, Mrs Scoullar; Secretary, Miss N De Beck; Treasurer, Miss E Campbell.

Loyal Legion, under the auspices of the W C T U, meet each Friday.

YOUNG MEN'S INSTITUTE No. 97.

Officers elected annually in June. Regular meetings fortnightly, 1st and 3rd Sunday, at St Patrick's Library Hall. Columbia street.

PRESIDENT.—J M McDonald; 1st V P, E W Carrol; 2nd V P, J Magnomone; R S, J Raichenbach; C S, S Manahan; F S, W McDonald; Treas, Rev'd Father Cornelier; M, E Fitzgerald; Surgeon, Dr Fagin; Delegates to Grand Council, R C McDonald, Dr Fagin.

YOUNG MEN'S CHRISTIAN ASSOCIATION.

Library, Reading Room &c, Armstrong Block, Columbia. Officers elected annually 1st Saturday in January.

Regular meeting monthly, 1st Saturday, at the Rooms. Annual subscription, $3.00, entitling the members to the Library. *Reading Room free to all.* Librarian, Calvin McKenzie.

OFFICERS.—President. W R Austin, Treasurer, W K King; C Treas. A Brydons Jack; R Secty, H M Cunningham; Assist Secretary, W J Whiteside.

SPRATT & GRAY, DRAUGHTSMEN AND PATENT ATTORNEYS.
17 to 19 Work Street, Victoria, B C.

GO TO B. WILLIAMS & CO., For Men's, Youth's and Boys' Clothing
97 Johnson Street, bet. Broad and Douglas, Victoria, B. C.

JOHN BARNSLEY & CO., 119 Government Street, Victoria B.C
IMPORTERS OF FIRE ARMS, etc. REPAIRS AND NEW WORK A SPECIALTY.

ROBERTSON & MORRISON, THE LEADING TAILORS OF VICTORIA
55 GOVERNMENT STREET.

THE RONISCH PIANOS *Are the Leading Pianos in B. C and have the largest sale.*
C. A. LOMBARD & CO., SOLE AGENTS, VICTORIA.

THE LEADING TAILORING ESTABLISHMENT 55 GOVERNMENT STREET VICTORIA, B. C.
KEEP A FIRST-CLASS CUTTER FROM NEW YORK.

The Coquitlam Water Works Co., Ld.

Office Masonic Block.

This Company was incorporated by Act of the Legislature of B. C. in 1886, for the purpose of supplying water from the Coquitlam Lake to the cities of Vancouver and New Westminster.

The source of supply lies at an elevation of 435 feet above high tide level. Its distance from New Westminster is about fifteen miles, and from Vancouver, by the Company's proposed route, about twenty-four miles. The pipe track is cleared to New Westminster. The Company proposes to lay its mains of rivited steel plate pipe. The cost of its whole system of works, as designed will approximate $400,000. The part of the works for the supply of New Westminster, it is expected, will be completed during 1889.

TRANSPORTATION.

Railways.

See descriptive article for N. W. Southern R R., now under construction.

CANADIAN PACIFIC RAILWAY.—To Vancouver, distance 25 miles, calling at and making connection with the eastern and western trains at Westminster Junction, (9 miles.)

Steamships.

CANADIAN PACIFIC NAVIGATION CO.—Steamers to Victoria and way Landings, tri weekly.

CANADIAN PACAFIC NAVIGATION CO.—Steamer "Wm Irving," tri-weekly in summer, to Hope and way landings, in winter to Chilliwack and way landings.

STEAMER "ROBERT DUNSMUIR."—Weekly to Nanaimo and Comox, carrying H M mails, also weekly to Vancouver and Nanaimo.

STEAMER "THE FAIRY QUEEN."—Runs at frequent intervals, to the North Arm, returning same day.

There are several steamers owned by private firms, plying between the various canneries.

Stages.

G. R. RAYMOND'S line to Vancouver, daily returning same day. Carrying H. M, mails. Office Townsend's stables, Columbia street corner Douglas.

D. S. MILLER'S line to Blaine tri-weekly, returning following days, making close connection on Tuesdays and Saturdays with the steamers for Whatcom and Seattle, Office Transfer stables, Columbia street near C. P. R. depot.

WHITE & GEE'S line, to Blaine, passing through Elgin, tri-weekly, making close connection on Tuesdays and Saturdays, with steamers for Whatcom and Seattle. Office Wise's stables.

SURREY EXPRESS line for Surrey Centre, Clover Valley and Hall's Prairie, weekly, each Saturday, returning each Friday, Office Wise's stables.

SPRATT & CRAY, PLUMBERS & BRASSFITTERS, 17 to 19 Work Street, Victoria, B. C.

A. GREGG & SON, ARTIST TAILORS, 42 YATES STREET
Opposite Langley Street, Victoria, B. C.

NANAIMO FREE PRESS

ESTABLISHED 1874.

DAILY AND SEMI-WEEKLY! GEO. NORRIS, - - - EDITOR AND PROPRIETOR

☞ Advertisements at reasonable Rates.

Published on Tuesday and Friday Evenings. **SEMI-WEEKLY EDITION!**

JOB PRINTING IN ALL ITS BRANCHES!

ST. LOUIS COLLEGE

NEW WESTMINSTER, B. C.

The course of instruction embraces ancient and modern Classics, Moral Philosophy, Sciences, Mathematics, Trigonometry, Geometry, Algebra, Arithmetic, Bookkeeping, Writing, History, Geography, Drawing, Music, &c. Great care is taken to preserve the morals of the pupils, and the strictest discipline is enforced.

This Institution is under the patronage of His Lordship, the Right Rev. Bishop D'Herbomez, O. M. I. Vicar Apostolic of British Columbia and is conducted by the R. R. Fathers, Oblates of Mary Immaculate.

TERMS, PAYABLE IN ADVANCE.—Board and Tuition, per session, $75.00; washing and mending, per session, $10.00; bed and bedding, per session, $3.00. Ink, Pens and Pencils, per session, $1.00. Half Boarders, per session, $37.50.

REV. FATHER McGUCKIN, O. M. I., President of the College.

M. W. WAITT & CO.,

Booksellers-:-and-:-Stationers,

GOVERNMENT ST.,

VICTORIA, : : : B. C.

SPRATT & CRAY, PRINTING & STEREOTYPE, 17 to 19 Work Street, Victoria, B. C.

WESTMINSTER WOOLEN MANUFACTURING CO.,

NEW WESTMINSTER, B. C.,

MANUFACTURE

BLANKETS, TWEEDS, HOMESPUNS & FLANNELS.

PAY CASH FOR WOOL! PRICE ACCORDING TO GRADE!

J. N. DRAPER, Treasurer.

THE GLOBE HOUSE,

Columbia St., New Westminster, B. C.

IMPORTERS OF

Dry Goods, Millinery & Fancy Goods, Embroidery, Silks & Wools.

MILLINERY A SPECIALTY.

Mrs. WILLIAM RAE.

Opposite C. P. R. DEPOT. **MERCHANTS' EXCHANGE**, Opposite C. P. R. DEPOT.

39 COLUMBIA STREET, NEW WESTMINSTER,

The undersigned takes great pleasure in announcing to his friends and the public in general that, after a thorough renovation, he has opened for the accommodation of Ladies and Gentlemen, the MERCHANTS' EXCHANGE DINING AND SLEEPING APARTMENTS, and hopes to be able to cater to the taste of the most fastidious epicure. Please give me a call and judge for yourselves.

PROF. W. E. MORTIMER, CATERER AND PROPRIETOR.

Boston Baked Beans and Brown Bread a Specialty Every Sunday Morning.

FARMER'S HOME.

A TEMPERANCE HOUSE!

W. H. HOLDEN, Prop.

COR. COLUMBIA AND CHURCH STS.,

NEW WESTMINSTER, B. C.

THE CLUB

OYSTER SALOON AND RESTAURANT,

NEW WESTMINSTER, OPPOSITE COLONIAL HOTEL.

Meals Served in First-Class at all hours by

A. J. TOLMIE.

Oysters and Game in Season.

THE FINEST GOODS, THE FINEST TRIMMINGS AND THE BEST WORKMANSHIP.
At The Leading Tailors, LEASK & MORRISON, 55 Government Street, Victoria, B. C.

The F

Austin's
Canadian
Canadian
Ewen's
McDonou
Webster's
Wise's W

Abra S,
Abra W
Ackerma
Ackerma
Ackerma
Adams
Aikman
Aikman
Aikman
Ainswor
Albro, e
Allen Ch
Allen Ge
Allen O
Allen Th
Alexande
Alexande
Alexande
America
Anderso
Anderso
Anderso
Anderso
Andrews
Andrews
Andrews
Andrzeje
Archibal
Archibal
Archibal
Archibal
Armitage
Armitage

GO TO

The Ronisch Pianos Are UNSURPASSED for Tone, Touch, and Durability.
C. A. LOMBARD & CO., AGENTS, VICTORIA.

Wharves.

Austin's Wharf.—Front near Mary.
Canadian Pacific Railway.—Opposite Depot.
Canadian Pacific Navigation or Westminster Wharf.—Foot of Mary.
Ewen's Front.
McDonough's Front, near Mary.
Webster's Wharf.—
Wise's Wharf.—Foot of Lytton Square.

New Westminster Directory.

Abra S, millhand, Brunette Saw Mills
Abra W, millhand, Brunette Saw Mills
Ackerman Bros, contractors and builders, Clarkson
Ackerman O B (Ackerman Bros) Queens Ave
Ackerman T (Ackerman Bros) St John's cor Queens ave
Adams Benjaman, cook, Dallas
Aikman G W, res Mary
Aikman H B W, Dom land agent, Columbia cor Mary
Aikman J A, law student, (Corbould & McColl,) Mary
Ainsworth John, employee (Morey & Co) Douglas
Albro, employee (woollen mills) City Hotel
Allen Charles, blacksmith helper, R C M
Allen George, butcher (Manahan & Co)
Allen O M I, Bro, P J, professor St Louis College
Allen Thomas, fmr and teamster, Brunette road
Alexander John, fmr, Pelham
Alexander Peter, fisherman, Holbrook
Alexander Wm, cook, Merchant Exchange
American Hotel, prop Thomas Levi, Columbia
Anderson B F, clerk (Douglas & Deighton)
Anderson David, blacksmith (Thos Ovens) res Church
Anderson James, porter (Bank of Montreal) res St John
Anderson R F, agent C P R, Queen's ave
Andrews Richard, contractor, McKenzie
Andrews Richard, Columbia
Andrews W, car inspector C P R, Ellice
Andrzejewski J W & Co, prop City Brewery, Cunningham
Archibald, A, Tallyman R C P M
Archibald Alex, carpenter, Patrick
Archibald John, millhand R C P M
Archibald Wm, carpenter, Patrick
Armitage Herbert, butcher, Merchants Hotel
Armitage Robt, butcher, Merchant Exchange

THE FINEST GOODS, THE FINEST TRIMMINGS AND THE BEST WORKMANSHIP.
At The Leading Tailors, LEASK & MORRISON, 55 Government Street, Victoria, B. C.

SPRATT & GRAY, FOR NEW AND SECOND HAND MACHINERY.
17 to 19 Work Street, Victoria, B. C.

GO TO B. WILLIAMS & CO. for Fine HATS and CAPS, TRUNKS, VALISES, BLANKETS, Etc.
97 Johnson Street, bet. Broad and Douglas, Victoria, B. C.

The Ronisch Pianos Are the LEADING PIANOS in B. C. and have the Largest Sales.
C. A. LOMBARD & CO., AGENTS, VICTORIA.

Armstrong A J, manager (R J Armstrong) Columbia
Armstrong Mrs D G, cor Pelham and Clinton
Armstrong G, assistant gaoler, Provincial gaol
Armstrong James, millhand, Brunette Saw Mills, Sapperton
Armstrong James, Sapperton
Armstrong Joseph, Merivale
Armstong J C, captain Hyack Fire Co
Armstrong R W, registrar of titles, Clarkson, res Mary
Armstrong R J, groceries and provisions, Armstrong Scoullar Block, Columbia
Armstrong T J, deputy sheriff, court house, res Agnes
Armstrong W L, sawyer, Brunette Saw Mills
Armstrong W J, J P, sheriff, court house, res Mary
Assessor and collector, E L Kirkland, Prevost
Asylum for the Insane, Sapperton road, medical superintendent R I Bentley, M B
Atkinson C, cigar maker, Holbrook House
Atkinson J B, photographer, Columbia
Atkinson T C, J P, barrister and police magistrate, Masonic Block Columbia, res Agnes
Austin Charles L, foreman C P R, City Hotel
Austin Charles R, carpenter (Ackerman Bros), res Agnes
Austin D R, wharfinger (W R Austin) res Douglas
Austin D B, laborer, Mary
Austin W R, groceries and hardware, Front, res Douglas

B

Back Thos, laborer, Brunette road, Sapperton
Badcock James, millhand (R C M)
Baker J W, operator C P R telegraph, res Prevost
Baker R H, captain S S Gipsy, res Patrick
Baldwin Miss A R, artist, Queen's ave, rear of jail
Baldwin Revd Thos, pastor of Olivet Baptist church, Queen's ave, rear of gaol
Bank of British Columbia, Columbia, cor Mary, manager Isaac B Fisher
Bank of Montreal, Columbia, agent G D Brymner
Bassett H, millhand, Brunette Saw Mills
Batt Peter, butcher (Manahan & Co)
Batt R H, butcher, North Arm road
Batchelor J D, bookkeeper, S S Gladys, res Ferris
Baxter A A, millhand (R C M)
Baylis Joseph, bricklayer, Douglas
Bayne Louis, carpenter, Pelham
Beattie J O, clerk C P R, Douglas
Beattie James, tinsmith, (Jas Cunningham & Co.) res Royal ave

ERSKINE'S Boot and Shoe Emporium, { 132 GOVERNMENT ST., COR. JOHNSON, VICTORIA, B. C.
Go To JOHN BARNSLEY & CO. 119 Government Street, Victoria, For Shot Guns, Rifles, Ammunition, and Sporting Cutlery.
A. GREGG & SON. 42 YATES STREET, VICTORIA, B. C.
Receive the first Imported Woolen Goods in the City

The Ronisch Pianos *Are the leading Pianos in B.C., and have the largest sale.*

C. A. Lombard & Co., Sole Agents, Victoria.

Beecher Chas M, shipping superintendent (R C P M) res Douglas
Beer James, grocer and cooper, Columbia
Beggs & Heard, merchant tailors, 88 Columbia
Beggs W F (Beggs & Heard) res 88 Columbia
Bell & Shiles, contractors
Bell Alexander, clerk Bank of Montreal, Columbia
Bell J A Ward, store keeper Brunette Saw Mills
Bell J H, waiter Colonial Hotel
Bell J W, Capt S S Iris, res Sapperton
Bell Mrs James, Sapperton
Bell Miss E, school teacher, Sapperton
Bell Robert, contractor, Douglas
Benson H, millhand (R C P M) North road
Bent J G, carpenter, Clement
Benter J, prop Pioneer Saloon, Front
Bentley, R I, M B, Medical sup. Asylum for the Insane, Surgeon Royal Columbia Hospital, medical officer Provincial Jail, res Sapperton
Berry H J, plumber, (T Cunningham & Sons)
Best Miss Minnie, waitress, Farmer's Home
Best James, milk ranch, Brunette road, Sapperton
Bilodeau, P O, prop Depot Hotel, see Depot Hotel
Black Arthur H, clerk (H V Edmonds) Merivale
Black Mrs, widow, Merivale
Black Mrs J E M, res Prevost
Blaikie J M, prop Steam Boat Saloon, Front, cor Mary
Blair L T, clerk (Walker & Shadwell) res Agnes
Blais Geo, watchman S S Robt Dunsmuir
Blake J G, local manager C P R Telegraphs, res Mary
Blakely Mrs, weaver, W Woollen Manufacturing Co
Blakely G S, millhand (R C P M) res Agnes
Board of Trade, Offices Columbia, cor Lorne, Secty D Robson
Bole Wm Norman, Q C, M P P, barrister at law, Clarkson, res Altamont, Mary cor Agnes

Bon Marche. Go to this Store for your Dry Goods, Clothing, Hats & Caps, &c., Goods at lowest prices. Columbia Street

Bonson, Charles, tinsmith, Carnarvon
Bonson, Henry, Carnarvon
Bonson, Henry W, clerk (E Brown & Co) res Carnarvon
Bonson, James, carpenter, res Carnarvon
Bonson, L Francis, (Brown E & Co) res Carnarvon
Bonson, Robert F, bridge builder Carnarvon
Booth, Frank, stoker (N W Gas Co'y) res Vancouver rd
Booth, Ralph, mechanic, res St John
Borrie, Robert, laborer, Holbrook House
Bothwell, Wm, laborer, Mary street

HEADQUARTERS for BOOTS & SHOES } **ERSKINE'S EMPORIUM** 132 GOVERNMENT STREET, COR. JOHNSON, VICTORIA, B. C.

JOHN BARNSLEY & Co. 119 Government Street, Victoria, B. C.
Agents for WINCHESTER REPEATING ARMS Co., Agents for DOMINION CARTRIDGE Co.

GO TO **B. WILLIAMS & CO.,** For Men's, Youth's and Boys' Clothing,
97 Johnson Street, bet. Broad and Douglas, VICTORIA, B. C

GO TO **JOHN BARNSLEY & CO. 119 Government Street, Victoria,**
FOR SHOT GUNS, RIFLES, AMMUNITION, and SPORTING CUTLERY.

C. A. Lombard & Co., Direct importers of PIANOS, ORGANS and MUSICAL INSTRUMENTS.
VICTORIA, B. C.

Bourassa, M J, blacksmith. Holbrook House
Bovill, E M, clerk Dominion Land Office
Bovill, Wheatley (Thompson & Bovill) res Douglas
Boyce, F M, clerk (Hub Saloon) res Columbia
Boyd. Hugh, J P, (at present) Belfast, Ireland
Brabiner, Wm, stone mason, Pelham
Bradbury, Charles, cigar stripper, Union Hotel
Brenchley Charles, moulder (Reid & Currie)
Brenchley W E, assistant (T J Trapp & Co) res Edinburgh
Brenchley Mercer, gardener. Edinburgh
Brennan J R prop The Grotto Saloon, Columbia
Brewster James, bartender (Merchant Exchange)
Briggs Thos L, agent C P Navigation Co, res Royal ave
Brighouse Sam, Alice Gardens
Brine A J, assistant (Mrs Wm Rae) res Columbia
Brine G, assistant (Mrs Rae) res Columbia
Brine Wm, assistant (Mrs Wm Rae) res Columbia
British Columbian, daily and weekly, news and printing office, Kennedy Bros proprietors, Columbia near Mary
Brooks Edward, machinist, City Hotel
Broomfield Charles, laborer, Royal Avenue
Brown A, mill hand (R C P M)
Brown C E C, dentist, bank buildings, Columbia, res Clement
Brown. E & Co. wine and spirit merchants, Columbia
Brown Harry, clerk (T J Trapp & Co)
Brown J C, post master, office Columbia cor Mary, res Merivale
Brown John, laborer, Front
Brown Joseph, builder, Douglas
Brown T R, boot and shoe maker, Front
Brown Wm, logger, Columbia
Bruce Henry, carpenter, Agnes
Brunette Saw Mill Co, H L DeBeck manager, Sapperton
Brunskill Wharton Carnarvon
Brydone Jack A, barrister, Masonic blk; Columbia, res Mary
Bryson Bates, blacksmith, (J E Sully) res Agnes
Bryson M, tallyman (R C P M) res Agnes
Brymner G D, Agent Bank of Montreal, Columbia, res Carnarvon
Buckland Robert, carpenter, Montreal
Burgess John, employee (C McDonough)
Burk Henry, assistant (Farmer's Home) res Church
Burnett James, carpenter, Holbrook House
Burnett Robt (Hardman & Burnett) res Blackle
Burns, S E, builder and contractor, Lorne street
Burr Benjamin, guard B C Penitentiary, Sapperton
Burr Hugh, Queens ave

ERSKINE'S Boot and Shoe Emporium, } 152 GOVERNMENT STREET, COR. JOHNSON, VICTORIA, B. C.

Go To JOHN BARNSLEY & CO. 119 Government Street, Victoria, For SHOT GUNS, RIFLES, AMMUNITION, and SPORTING CUTLERY.

A. GREGG & SON, 42 YATES STREET VICTORIA, B. C.
Receive the first Imported Woolen Goods in the City.

THE RONISCH PIANOS Are unsurpassed for Tone, Touch and Durability.
C. A. LOMBARD & CO., SOLE AGENTS, VICTORIA.

Burr Joseph, assistant gaoler, Provincial gaol, Cunningham
Bushong Ivan, machinist (R C P M)

C

Caie Daniel, Douglas
Calbick, Alderman John A, builder and contractor, Clinton
Calbick Sam, carpenter, North Arm rd
Caldwell J L, bookkeeper (Daily British Columbian) res Mary
Caledonia Hotel, prop R W McIntosh, Front, opposite Wise's wharf
Cameron John A, apprentice (J E Sulley)
Cameron J, mill hand (B S M)
Cameron Peter, mariner, Cleaveland Hotel
Campbell, A O, (Ogle, Campbell & Co) res Agnes
Cameron D, cook (Brunette S M)
Campbell S, mill hand (R C P M) res Holbrook
Canadian Pacific Ry Co. agent, R F Anderson
Canadian Pacific Nav Co. agent, Thos L Briggs
Cantell Edward, bishop's clerk, Sapperton
Carie Thomas, clerk, (James Cunningham)
Carrol E W, gasfitter, Agnes
Carroll W J, guard, B C Penitentiary, Sapperton
Carty John, police constable, Douglas
Case Frank, pressman, Daily British Columbian, Depot Hotel
Casserly Thomas, coachman, (R C M)
Cash James, (Stewart & Cash) Douglas
Castles J, McKenzie
Catholic Church, St Peter's, cor Blackwood and Columbia
Central Prison, governor, Wm Moresby, Queens ave
Chambers James, Woodward, North Arm rd
Chamberlin H G, carriage maker and painter, Douglas and Blackie, Clement
Chappell John, night watchman, (R C P M) Queens ave
Chapelle Miss, weaver, W Woollen Mf'g Co
Chapel of the Sacred Heart, St Ann's Convent, Albert Crescent
Charleson Alex, logger Colonial
Charters David, clerk, (Grant & Maclure) Columbia
Cherry J B, solicitor and conveyancer, McKenzie, St Andrew's Square
Chinese Mission School, Agnes st, teacher, Miss Clarke
Chirouse O M I, Rev E C, assistant priest, St Charles' Church
Chisholm Donald, M P
Chisholm J L, Mary
Christenson Charles, fireman, S S "Robert Dunsmuir"
Christiansen Emil, deck hand, S S "Samson"

LEASK & MORRISON, THE LEADING TAILORS OF VICTORIA.
55 GOVERNMENT STREET.

SPRATT & GRAY, DRAUGHTSMEN AND PATENT ATTORNEYS.
17 to 19 Work Street, Victoria, B C.

GO TO B. WILLIAMS & CO., For Men's, Youth's and Boys' Clothing
97 Johnson Street, bet. Broad and Douglas, Victoria, B. C.

Go To JOHN BARNSLEY & CO. 119 Government Street, Victoria,
For Shot Guns, Rifles, Ammunition, and Sporting Cutlery.

THE RONISCH PIANOS *Are the Leading Pianos in B. C and have the largest sale.*
C. A. LOMBARD & CO., SOLE AGENTS, VICTORIA.

Churchill Isaac, mill hand, Brunette Saw Mills
Churchill Sam, mill hand, (R C M)
City Auditor, W J Walker
City Bakery, props Kelly Bros. Columbia
City Brewery, prop J W Andrzejewski & Co, Cunningham
City Clerk, Assessor and Collector, D Robson
City Hotel, Temperance House, Columbia Street, prop. F. Raith. Newly refitted and refurnished, Board and Lodging $5.00 per week, $1.00 per day. Meals and Beds 25 cts each.
City Medical Officer, W A De Wolf Smith
City Solicitor, W Norman Bole, Q C
Clark A, factory hand R C M
Clark E, Farmer's Home
Clark James, engineer S S Samson
Clarke Albert E, mill hand, res Agnes
Clarke Miss, milliner (James Ellard & Co) res Agnes
Clarke Wm, cutter (James Rousseau) res Agnes
Clarkson W, J P (In Ontario at present)
Cleland Thomas, bartender, Cleveland Hotel
Cleland Wm T, prop Cleveland Hotel, Columbia
Clement O, planer R C M
Cliff Charles, tinsmith (James Cunningham & Co) res Queen's ave
Clow & Maclure, architects, Bank buildgs room E, res Columbia
Clow Ambrose, builder, Clinton
Clow Charles Henry, (Clow & Maclure) res Clinton
Club Restaurant, prop A J Tolmie, Columbia
Clute John S, J P, collector of customs, registrar and surveyor of shipping, office Mary cor Columbia, res Pelham
Clute J S, junr law student (W N Bole) Pelham
Clute Wm, assistant (W G Wolfenden) res Pelham
Coatham M C, principal boys school, St John
Cobb Geo, carpenter (R C P M) res Montreal
Cochran Robt, Sapperton
Cole A, mill hand (R C P M)
Collector of Customs, J S Clute, Mary cor Columbia
Collector, W L Fagan, Prevost
Collier Wm, cigar maker, Holbrook House
Collins Charles, laundry, Dallas
Colonial Hotel, prop Luke Pither, Columbia
Columbus Joseph, captain tug May Queen
Colville John, Columbian, Mary
Conner G, mill hand (Brunette S M)
Conner James, Douglas
Conner Mrs, Cunningham
Conner Miss J, delivery clerk, Post Office

THE LEADING TAILORING ESTABLISHMENT 55 GOVERNMENT STREET VICTORIA, B. C.
KEEP A FIRST-CLASS CUTTER FROM NEW YORK.

SPRATT & GRAY, REPAIRING A SPECIALTY. 17 to 19 Work Street, Victoria, B. C.

A. GREGG & SON, ARTIST TAILORS, 42 YATES STREET
Opposite Langley Street, Victoria, B. C.

C. A. Lombard & Co., Direct importers of PIANOS, ORGANS and MUSICAL INSTRUMENTS.
VICTORIA. B. C.

Cook Thos, waiter (Holbrook House) res Agnes
Cook Wm, (R C P M)
Cooksley T, surveyor's assistant, bank blds, Columbia, res Agnes
Cooper A C, rancher, Brownsville
Cooper H M, M D, Church st. Coloni l Hotel
Cooper M, engine watchman (C P R)
Coquitlam Water Works Co., Masonic blk, Columbia
Corbett W. chief fire department, tinsmith (J Cunningham & Co)
Corbould, McColl & Jenns, barristers, solicitors etc, Masonic bld Columbia
Corbould Gordon E (Corbould McColl & Jenns) res Royal ave,
Cornellier, O M I, Rev O, assistant Priest St Peter's church
Coroner, W D, Ferris, Ferris
Cota Phillip, carpenter
Cotton A F, Dominion Land Surveyor, Columbia cor Mary, res St Patrick
Cousins George, gas fitter, Agnes
Cousins Thomas, gas fitter, Agnes
Coutts A, trade instructor blacksmith, B C Penitentiary.
Cowie George, fisherman, Douglas
Cowper J M, captain tug boat, Royal ave
Cox J S, steward (R C P M) res North Arm rd
Crake F, watchmaker and jeweller, Columbia, res cor Douglas and Agnes
Crandell Elmer, carpenter, Auckland
Crandell Jas, ox teamster, Auckland
Crandell Oscar, carpenter, Auckland
Creig William, painter, (C Murray) Clinton
Creig Walter, tinsmith, (Scoullar) Clinton
Croll E W, plumber, St John
Croll James, deck hand, S S "Bell"
Croucher Rev'd Charles, Church of England, Sapperton
Crow S, mill hand, Brunette Saw Mill
Crowel David, deck hand, S S Robert Dunsmuir
Crown Timber Agent, T S Higginson, Columbia, cor Mary
Cummings Alen, blacksmith, Agnes
Cunningham Geo, senr, dairyman, Pelham
Cunningham George, jr, clerk, (Cunningham T & Sons) Agnes
Cunningham H M, (Cunningham T & Sons) Pelham Gardens
Cunningham J A, (Cunningham T & Sons) Pelham Gardens
Cunningham, Alderman James, J P, hardware merchant, Columbia street, Agnes street
Cunningham S G, tinsmith [T C & Sons]

B. WILLIAMS & CO., Keep always in Stock a first-class Assortment of Underwear, all sizes and Prices. See them.
97 Johnson Street, bet Broad and Douglas, VICTORIA, B. C.

The Most Elegantly Appointed Tailoring Parlors on the Coast.
LEASK & MORRISON, 55 GOVERNMENT STREET, VICTORIA, B. C

SPRATT & GRAY, REPAIRING A SPECIALITY.
17 to 19 Work Street, Victoria, B. C.

SPRATT & GRAY, FOR BRASS GOODS AND PIPE FITTINGS
17 to 19 Work Street, Victoria, B. C.

The Ronisch Pianos Are the LEADING PIANOS in B. C and have the Largest Sale
C. A. LOMBARD & CO., AGENTS, VICTORIA.

ERSKINE'S EMPORIUM, 132 Government St. Cor. Johnson. Victoria B. C
Immense Assortment of Boots and Shoes,

Cunningham T & Sons, Columbia cor of Begbie, Dealers in Favorite Stoves, Ranges and Hollow-ware, Agricultural Boilers, Plows, Harrows, Drills, Seeders, Wagons, Hacks, Buggies, Harvesters, Mowers, Rakes, &c.
Pumps and Pipes a Specialty.

Cunningham Thos C, (Cunningham T & Sons) Pelham Gardens
Cunningham T M, 2nd clerk, Land Registry Office, Clarkson
Curran P B, guard, B C Penitentiary
Currie D, Blacksmith, Reid & Currie, St John
Currie James, engineer, W Woollen Manufacturing Co
Currie R M, book-keeper, Bon Accord Cannery, St John
Currie Wm, (Reid & Currie) Royal ave
Curtis D S & Co, druggists and chemists, Columbia
Curtis, Alderman D S, D S Curtis & Co, Agnes
Custom House, Mary cor Columbia, collector J S Clute
Daily British Columbian, Columbia street, props and pub's Kennedy Bros
Dalby Wm, clerk, (Rand Bros)
Dallas James, glazier, (R C M)
Darling M, bartender, London Arms Saloon, Columbia
Darling O E, assistant postmaster
Davis Fred, fish dealer, (W H Vianen)
Davidson Miss E A, 1st assistant Girls School, Queen's ave
Davison W, harness maker, (Douglas & Deighton) St Johns
Day W T, 1st cutter, Van Volkenburgh & Bro
De Beck C H, director, Brunette Saw Mills, Sapperton
De Beck H L, manager, Brunette Saw Mills, Royal ave
De Beck G W, logger, Sapperton
De Coursey T, waiter, str Robert Dunsmuir
D'Herbomez, O M I, Right Rev'd L J, Vicar Apostolic B C
Denechaud E B, telegraph operator

Depot Hotel, opp. C P R Depot, Columbia St. First-Class accommodation. Charges moderate. Propr P O BILODEAU

Derrah C N, trade instructor carpenter, B C Penitentiary, Sapperton
Des Brisay A, grocer and provision, Columbia cor Blackie
Des Brisay M, grocer and provisions, Columbia cor Blackie, St George's Square
Des Brisay Miss, assistant milliner, (James Ellard & Co)
Despard Jos, boom hand R C M
Devoy F, mill hand, Brunette Saw Mills
Devoy John, boot and shoemaker, Front street, Sapperton
De Wolf Smith W A, M D, Spring Villas, Agnes, between Mary and Clement
Dickinson Robt, J P, butcher, Columbia, Armstrong

A. GREGG & SON. ARTIST TAILORS, 42 YATES STREET
Opposite Langley Street, Victoria, B. C.

JOHN BARNSLEY & CO., 119 Government Street, Victoria, B. C
Importers of Fire Arms, etc. Repairs and New Work a Specialty.

THE FINEST GOODS, THE FINEST TRIMMINGS AND THE BEST WORKMANSHIP.
At The Leading Tailors, LEASK & MORRISON, 55 Government Street, Victoria, B. C.

The
Dickin
Dickin
Dickso
Dickso
Diebe
Digby
Digby
Dinier
Ditcha
Ditmars
Doake
Dockeri
Dockrill
Lor
Dockrill
Dominie
Dominic
Domin
Dominy
Donahoe
Donelly
Dougla
Douglas
Dowling
Doyle Ja
Draper
Draper
Drew Th
Drumme
Drummo
Drysda
Drysdale
Drysdale
Duff Jam
Duncan
Dunlop
Dunlop
Durien C
Dyker A
Eades Ha
Earl Ed,
Eastman
Eaton C,
Eckstein
GO TO B
97

The Ronisch Pianos Are Unsurpassed for Tone, Touch, and Durability.
C. A. LOMBARD & CO., AGENTS, VICTORIA.

Dickinson W E, drayman, Agnes
Dickinson W W, butcher, Carnarvon
Dickson —, teamster, Dallas
Dickson Robert, logger, Eickhoff House
Diebel A, bakery and restaurant, Front
Digby Charles, steward, Royal Columbian Hospital, Agnes
Digby John, apprentice, Mainland Guardian
Dinier William, deck hand, S S Robert Dunsmuir
Ditcham Rev Geo, Mission Church of England, Sapperton
Ditmars J V, contractor, Farmer's Home
Doake W H, assistant at the Fish Hatchery
Dockerill John C, accountant, Bank B C, Queen's ave
Dockrill G M, 1st assistant, Boy's School, cor Columbia and Lorne
Dockrill Miss M, 2nd assistant, Boy's School
Dominie —, watchman, (special) Agnes
Dominion Express Co, agent, R F Anderson, office C P R Depot
Dominion Land Agent, Aikman H B W, Columbia cor Mary
Dominy H, compositor, Daily British Columbian
Donahoe C J, upholsterer, (Eickhoff House)
Donelly Sam, painter, Farmer's Home
Douglas & Deighton, saddlers and harness makers, Columbia
Douglas B, J P, (Douglas & Deighton) Carnarvon
Dowling F W, telegraph operator, C P R, Prevost
Doyle James, guard, B C Penitentiary
Draper J N, secretary. Woollen Mills, Royal ave
Draper W N, Royal ave
Drew Thomas, carpenter, (W E Fales)
Drummer L, shoemaker, Diebel's Restaurant
Drummond Robt, mail clerk Agnes
Drysdale D & Co, dry goods, Masonic Block, Columbia
Drysdale D, (Drysdale D & Co) Mary
Drysdale Geo, clerk, D Drysdale & Co) Mary
Duff James, mill hand, (R C M)
Duncan W A, cashier, (R C P M) Queen's ave
Dunlop Wm, carpenter, Royal ave
Dunlop Wm, carpenter, St John
Durien O M I, Right Rev'd P P, Coadjutor Bishop
Dyker A C, filer, (R C M)

E

Eades Harry, barber, Front
Earl Ed, mill hand, Brunette Saw Mills
Eastman Charles B, upholsterer, (Wintemute Bros)
Eaton C, night watchman, Brunette Saw Mills
Eckstein L P, solicitor (W Norman Bole) Mary

SPRATT & GRAY, FOR NEW AND SECOND HAND MACHINERY.
17 to 19 Work Street, Victoria, B. C.

GO TO B. WILLIAMS & CO. for Fine Hats and Caps, Trunks, Valises, Blankets, Etc.
97 Johnson Street, bet. Broad and Douglas, Victoria, B. C.

JOHN BARNSLEY & CO., 119 Government Street, Victoria B.C
Importers of Fire Arms, etc. Repairs and New Work a Specialty.

THE FINEST GOODS, THE FINEST TRIMMINGS AND THE BEST WORKMANSHIP.
At The Leading Tailors, LEASK & MORRISON, 55 Government Street, Victoria, B. C.

The Ronisch Pianos Are the LEADING PIANOS in B. C. and have the Largest Sales.
C. A. LOMBARD & CO., AGENTS, VICTORIA.

Eddy F M, mill hand, (R C M)
Eddy Wm
Edmonds Henry V, J P, real estate and insurance agent, notary public, Bank Buildings, Columbia, res Columbia
Edmonds W H, law student (Corbould McColl, & Jenns) Columbia
Edwards W H, senior convict guard, Provincial Gaol, Douglas
Eickhoff Frederick, general merchandise, Water res Prevost
Eickhoff Henry, prop Mainland Restaurant, Columbia cor Begbie
Eickhoff House, Water
Eickhoff Miss S, assistant milliner, (James Ellard & Co)
Eickhoff W, messenger boy C P R Telegraph
Ellard James & Co, dry goods and millinery, Columbia cor Mary
Ellard James, Columbia
Ellard Sidney, assistant (J Ellard & Co)
Elley Reuben, str William Irving, Douglas
Elliott Alderman Henry, coal merchant and teaming, Front, cor Douglas
Elliott Mrs E. widow, Elliott
Ellis John, boot maker, Columbia, opposite depot, res Royal ave
Ellis John, (Oliver and Ellis) Royal ave
Ellis Henry, Royal ave
Emerson Arthur, waiter, Colonial Hotel
Emerson Louis, waiter, Colonial Hotel
Emerson Walter E, joiner, Queen's ave
Episcopal Church, "Holy Trinity," Church and Prevost. see page 370
Episcopal Reformed Church, St Paul's, St John's, see page 371
Eva Thomas, deck hand str Robt Dunsmuir
Ewen & Co, fish curers, Front
Ewen, Alderman Alex, (Ewen & Co) res Begbie and Ewen
Eyles Benjamin, night watchman, Clarkson

F

Fagan Dr, Blanchard
Fagan W L, Provincial Government Collector, Prevost
Falding W H, Registrar Supreme and County Courts, Agnes
Fales W E, Undertaker, Furniture Dealer, Agent for Newcombe Pianos, Columbia St res cor Agnes and McKenzie
Falk John, deck hand, str Samson
Farmers Home, prop W H Holden, Church
Feeney Patrick, sawyer (R C P M) res Ellice
Felix J B, tinsmith (E S Scoullar & Co)

ERSKINE'S Boot and Shoe Emporium, 132 GOVERNMENT ST., COR. JOHNSON, VICTORIA, B. C.
Go To JOHN BARNSLEY & CO. 119 Government Street, Victoria, For SHOT GUNS, RIFLES, AMMUNITION, and SPORTING CUTLERY.
A. GREGG & SON. 42 YATES STREET, VICTORIA, B.C.
Receive the first Imported Woolen Goods in the City.

The Ronisch Pianos *Are the leading Pianos in B.C., and have the largest sale*
C. A. Lombard & Co., Sole Agents, Victoria.

Felix P, tinsmith (E S Scoullar & Co) res Alice Gardens
Ferguson A H, fireman (R C P M) res Royal ave
Ferguson John, baker (J D Kelly) res Farmer's Home
Ferris W D, J P, coroner and general agent, Ferris
Fielding Henry, teamster, St John
Fielding J, keeper, Asylum for the Insane
Fielding Thomas, St John
Findlay R, factory hand (R C P M)
Finlaison W H, manager Lowenberg, Harris & Co, res Colonial Hotel
Finlayson B. real estate agent, Mrs Stirsky's
Fire Engine House, Columbia, opposite Lytton Square
Fisher Geo
Fisher Duncan, cook, Eickhoff House
Fisher Isaac B, manager Bank B C, Gadshill, res Blackwood
Fitzgerald Edward plasterer, North rd
Fitzgerald J, keeper B C Penitentiary
Fitzgerald John, laborer (C P R)
Fitzsimmons James, deputy warden B C Penitentiary
Fletcher J, chief operator, C P R Telegraph, Carnarvon
Fletcher S accountant, Pelham
Fletcher S A, clerk (Corbould, McColl & Jenns) res Douglas
Flinn Cornelius, harness maker (Douglas & Deighton) City Hotel
Flux Geo John, Royal ave
Flux James, mill hand (R C P M) Royal ave
Flynn, O M I Bro James, professor St Louis College
Forfar T J, carpenter, p o box 28
Fooks F, mining broker, John
Forrest Frank. laborer, Prevost
Forrest Francis G, Corporation street boss, Prevost cor Douglas
Forrester James, carpenter, Mary
Forrester John, factory hand (R C P M)
Forrester John, grocer, Mary
Forrester, W W, machine hand (R C P M) Mary.
Fortune James R, engineer S S Clara Port, Begbie
Foulds P J & Co, groceries and provisions, Odd Fellow's blk, res Columbia
Foulds P J (Foulds P J & Co) res Columbia
Frances Joseph, fisherman, Holbrook House
Fraser Alex, foreman machine shop (R C P M) Brown
Fraser E R & Co, manufacturers agents Douglas
Fraser Edwin, dry goods, Columbia,
Fraser J D, tinsmith (T Cunningham & Sons)
Fraser J S C, accountant Bank of Montreal, Mary
Fraser Mrs James, Elliott
Fraser R A compositor (Daily British Columbian)

JOHN BARNSLEY & Co. 119 Government Sreet, Victoria, B. C.
Agents for Winchester Repeating Arms Co., Agents for Dominion Cartridge Co.

HEADQUARTERS for BOOTS & SHOES } ESKINE'S EMPORIUM
132 Government Street, Cor. Johnson. Victoria, B. C.

GO TO B. WILLIAMS & CO.. For Men's, Youth's and Boys' Clothing,
97 Johnson Street, bet. Broad and Douglas, Victoria, B. C

GO TO JOHN BARNSLEY & CO. 119 Government Street, Victoria,
For Shot Guns, Rifles, Ammunition, and Sporting Cutlery.

C. A. Lombard & Co., Direct importers of PIANOS, ORGANS and MUSICAL INSTRUMENTS.
VICTORIA, B. C.

Fraser W S, teamster, (W R Austin) Agnes
Freborn Wm, American Hotel
Freeman John, mate, S S Adelaide
Freeman R P, clerk, (D Drysdale & Co) Mary
French John, expressman, Pelham
French W J, butcher, Clarkson
Fulton S, fireman, Brunette Saw Mills
Furness Thomas, freight clerk, S S Princess Louise, St Andrew's
Furness Wm, gardener, St Andrew's
Furnie Wm, watchman C P R

G

Galbraith Alex, Farmers Home
Galbraith David, apprentice carpenter, (R C M)
Galbraith Hugh, carpenter, Queen's ave
Galbraith John, carpenter, (R C M)
Galbraith Wm, apprentice carpenter, (R C M)
Gamble A G, (Woods, Turner & Gamble) Agnes, East
Gannon Patrick, bartender, Cleveland Hotel
Gardiner W H, shed foreman C P R
Garn —, laborer, North Arm rd
Gaudin A, carpenter, Brunette Saw Mills
Gaynor Joseph E, barrister, Columbia cor Mary
Gibb Fred, granite cutter, (Farmer's Home)
Gibson James, carpenter, Agnes
Gibson John, brickmaker, (Manahan Bros)
Gibson William, carpenter Agnes
Gifford Thomas, watchmaker and jeweller, Front, res Ellice
Gill J, brakeman C P R
Gilley Bros, props Transfer Stables, Columbia, opposite Depot
Gilley G W & Co, contractors
Gilley G W, (Gilley G W & Co) Agnes
Gilley Herbert, (Gilley Bros) Queen's ave
Gilley James R, (Gilley Bros) Queen's ave
Gilley Walter, Queen's ave
Gilley W A, (Gilley G W & Co) Agnes
Gilley W R, (Gilley Bros) Queen's ave
Globe House, dry goods, etc, Mrs Rae, Columbia
Glover F R, city editor, Daily British Columbian, Mary
Gold Mrs, Royal ave
Gold Edward, Royal ave
Goodacre Mrs, assistant matron, Asylum for the Insane
Gordon H A, assistant, (James Ellard & Co) Agnes
Gordon Harry, tinsmith, (E S Scoullar & Co) Church
Gorum Geo, carpenter, (R C M)

ERSKINE'S Boot and Shoe Emporium, } 132 GOVERNMENT STREET, COR JOHNSON, VICTORIA, B. C.

Go To JOHN BARNSLEY & CO. 119 Government Street, Victoria, F J SHOT GUNS, RIFLES, AMMUNITION, and SPORTING CUTLERY.

LHABK & MORRISON, THE LEADING TAILORS OF VICTORIA, 55 GOVERNMENT STREET.

A. GREGG & SON, 42 YATES STREET VICTORIA, B. C.
Receive the first Imported Woolen Goods in the City.

THE RONISCH PIANOS Are unsurpassed for Tone, Touch and Durability.
C. A. LOMBARD & CO., SOLE AGENTS, VICTORIA.

Government Agent, Charles Warwick, Prevost

Grant & Maclure
Boots and Shoes.
Custom Work and Repairing.
Columbia Street.

Grant Angus, Capt S S Sampson, Prevost
Grant Captain Cowen, Clinton
Grant G W, architect, Mary cor Clarkson, Royal ave
Grant George V H, (Grant & Maclure) Prevost
Grant J S, machinist, (R C P M) St John
Grant John, bricklayer
Grant Peter, chief clerk, Custom House
Grant William P, capt Ferry, K de K, Montreal
Gray D, 2nd cutter, Van Volkenburgh & Bro
Gray Geo, tobacconist and fruit, Front
Gray Geo, deck hand, S S Bell
Gray James C, tobacconist, Front
Gray J H, machinist, (R C M)
Gray Thomas W, lumberman, Clinton
Green Mrs L' widow, Sapperton
Green L, civil engineer, C P R, Mary
Green Norris, mill hand, Brunette Saw Mills
Greig Mrs, widow, Clinton
Greig Joseph, assistant, J E Phillips, Clinton
Greig Walter, tinsmith, (E S Scoullar)
Greig W R, painter, (C Murray) Clinton
Gregory Geo, filer, (R C P M), Ellice
Grimmer James, Ellice
Grimmer L, house painter, Agnes
Griffin Thomas, deck hand, S S Robert Dunsmuir
Grotto Saloon, prop J R Brennan, Columbia
Guest T D, clerk, Walker & Shadwell
Gunn Alexander, laborer, Dallas
Gunn D, keeper, Asylum for the Insane
Gunn David, nightwatchman, W Clinton, Montreal

H

Hacker Mrs, widow, boarding house, Mary
Haddon Rev'd Thos, rector, St Paul's Episcopal Church, cor St John and Montreal
Haddison Miss L, waitress, Merchants Exchange
Haggman August, Depot Hotel
Haggman John, dairyman
Hagstrum P J, cook, Brunette Saw Mills
Haines Arthur, teamster, Gilley Bros

SPRATT & GRAY, DRAUGHTSMEN AND PATENT ATTORNEYS.
17 to 19 Work Street, Victoria, B C.

LEASK & MORRISON, THE LEADING TAILORS OF VICTORIA.
55 GOVERNMENT STREET.

Go To JOHN BARNSLEY & CO. 119 Government Street, Victoria,
For Shot Guns, Rifles, Ammunition, and Sporting Cutlery.

GO TO B. WILLIAMS & CO., For Men's, Youth's and Boys' Clothing
97 Johnson Street, bet. Broad and Douglas, Victoria, B. C.

THE RONISCH PIANOS Are the Leading Pianos in B. C and have the largest sale.
C. A. LOMBARD & CO., SOLE AGENTS, VICTORIA.

Haines E W, McKenzie
Hainsworth (J H Morey & Co) Douglas
Hall Duncan Bell, moulder (Reid & Currie) Agnes
Hall James, Brunette Road, Sapperton
Hall T B, clothier and furnisher, Front res, City Hotel
Hall T S, M D, Columbia
Hall Wm, employee R C P M, Holbrook House
Hall Zed S, bookseller and stationer, Columbia, res Douglas
Hamber C F S (Walker W J & Co) Columbia
Hambrough Thomas, stone cutter, Agnes
Hammer J C, employee, Ackerman Bros
Hamilton Alex, prop B C Monumental Works, Church, Lorne
Hamilton Thomas, loom fixer, W Woollen Mf'g Co, Clarkson
Hamman J, mill hand, Brunette Saw Mills
Hancock W A, painter, Farmers Home
Hancox Jas, carpenter
Harbor Master, J N, Draper, Front
Henderson L
Harding Arthur, dairyman
Hardman & Burnett, butchers, Blackie
Hardman Alfred, H rdman & Burnett, Blackie
Hardy George, farm laborer, Douglas
Harling James, Royal City Cigar Factory, Columbia, Begbie
Harrison W H, wood turner (Wintemute Bros) Clarkson
Hartman E F L, cook, Asylum for the Insane
Harvey A, tinsmith, (E S Scoullar & Co)
Harvey Charles, baker, Columbia
Harvey James W, manager (James Ellard & Co) Mary
Harvey H, general store, Front
Harvey Martha, prop Cottage Bakery, Columbia
Hatherley Thos Henry, engineer, str Gladys, Elliott
Hawkins George, mill hand, R C P M, Pelham
Hayes M A, general dealer, Front
Hazzard A H, land surveyor, Farmer's Home
Heard Charles E (Beggs & Heard) 88 Columbia
Hearn W, operator, C P R Telegraph
Heckley Joseph W, assistant, (John Uren)
Heffren L, drayman, Dallas
Helgeson H, deck hand, S S Bell
Hembrough Thomas, mason, Agnes
Henderson D, carpenter, Eickhoff House
Hendry John, manager, (R C P M) Queens ave
Henley Joseph, manager, N Western Water Works, Front
Henessy Alex M, shoemaker, Grant & Maclure, Begbie
Hennessy D S, fish curer, Clinton
Henry C, day watchman, R C M
Herring Arthur, M, chemist and druggist, Columbia, Mary

THE LEADING TAILORING ESTABLISHMENT 55 GOVERNMENT STREET VICTORIA, B. C.
KEEP A FIRST-CLASS CUTTER FROM NEW YORK.

SPRATT & GRAY, REPAIRING A SPECIALITY.
17 to 19 Work Street, Victoria, B. C.

A. GREGG & SON, ARTIST TAILORS, 42 YATES STREET
Opposite Langley Street, Victoria, B. C.

C. A. Lombard & Co., Direct importers of PIANOS, ORGANS and MUSICAL INSTRUMENTS.
VICTORIA. B. C.

Herring H, fruiterer, Front
Herring Wm, telegraph, Mrs Stirsky's
Herring T R, fisherman and fruiterer, Front
Herreejodts Alphonse, cigar maker, Begbie
Hicks Albert, night watchman, Agnes
Hicks A mill hand (R C P M)
Hicks Ezra, rancher, Agnes
Hicks Harvey, teamster (W R Austin) Agnes
Hicks Herbert, mill hand, Agnes
Hicks Isaac, Agnes
Hicks W, mill hand (R C P M)
Higgins W H, lumberman, Mary
Higginson, T S, Crown timber agent, Columbia cor Mary, res Agnes
Hill Albert J, M A, civil engineer, Masonic blk, Columbia res Mary
Hill Arthur E, Assoc M Institute, C E, Masonic blk Columbia res Columbia
Hill R G, mill hand [R C P M]
Hillier Chas, carpenter, Prevost
Hiltz Phillip, laborer, Cleveland Hotel
Hiltz [Lewis & Hiltz]
Hitchcock Mrs, widow, Armstrong
Hobbins Samuel, gardener, Union Hotel
Hogan Mrs Mary, prop Telegraph Hotel, Front
Hogan Miss Nellie, tobacconist and fruit store, Front
Hogan Robert, bartender, Telegraph Hotel, Front
Holbrook House, pros J Rankin, Front
Holden W H, prop Farmers Home, Church
Holliday H O, clerk (H S Webb)
Holmes Wm, Mary
Holt C E, 1st clerk Land Registry Office, Clarkson, res Agnes
Holt Samuel, North Arm rd
Holy Trinity, "Church of England" cor Church and Prevost. See page 370
Homer C M, junr clerk Dom Land office
Homer Mrs, widow, Columbia cor Bushby
Homer Miss N, 2nd assistant girls school, Columbia
Horris Rev Father, O M I, Catholic chaplain B C Penitentiary
Hospital St Mary's, Agnes
Hospital Royal Columbian, Agnes, steward, Chas Digby
Hosker Charles, foreman, (C P R)
House H L, keeper, Asylum for the Insane, Sapperton
Howay A, carpenter (R C P M)
Howay Wm, carpenter, North rd cor Edinburgh
Hovison W J, farmer, St Andrews

B. WILLIAMS & CO., Keep always in Stock a first-class Assortment of Underwear, all sizes and Prices. See them.
97 Johnson Street, bet Broad and Douglas, VICTORIA, B. C.

SPRATT & GRAY, FOR BRASS GOODS AND PIPE FITTINGS
17 to 19 Work Street, Victoria, B. C.

The Most Elegantly Appointed Tailoring Parlors on the Coast.
LEASK & MORRISON, 55 GOVERNMENT STREET, VICTORIA, B. C

SPRATT & GRAY REPAIRING A SPECIALITY.
17 to 19 Work Street, Victoria, B. C.

The Ronisch Pianos Are the LEADING PIANOS in B. C and have the Largest Sale
C. A. LOMBARD & CO., AGENTS, VICTORIA.

Immense Assortment of Boots and Shoes, ERSKINE'S EMPORIUM, 132 GOVERNMENT ST. COR. JOHNSON. VICTORIA B. C.

Hoy Alderman H, contractor and builder Carnarvon
Hub Saloon, prop Jas Turner, Columbia,
Huband Martin, city scavenger, Edinburgh
Hugges Mrs, widow, Queens ave
Hughes Mrs Chas
Hughes H H
Hume Geo, teamster, Agnes
Hume John, mill hand (Brunette S M) res Sapperton
Hume Robert, Sapperton
Humphreys Thomas, assistant, (A M Herring)
Hutcheson John
Hutchinson Geo, guard, B C Penitentiary, Sapperton

I

Immigrants Home, Market Square, agent, John Sprott, res Pelham
Indian Agent, P McTiernan
Inland Revenue, acting collector, J S Clute, Mary cor Columbia
Insley Captain Asbery, Delaware Lodge, Columbia
Inspector of Fisheries, Thomas Mowat, Mary cor Columbia
Inspector of Homesteads, J S Macdonell, Columbia cor Mary
Irkman A, operator, C P R Telegraph, Diebel's Restaurant
Irwin Thomas, painter, Church

J

Jackman Richard, compositor, Mainland Guardian
Jackson Adam, guard and messenger, B C Penitentiary, Albert Crescent
Jacoby Bro O M I, bandmaster St Louis College
Jaggers Jas, machinist, (R C P M) Royal ave
James James, engineer, K de K, Montreal
Jameson C M, Sapperton
Jameson Ralph, (Wright & Jameson)
Jamieson D, laborer, Merchants Exchange
Jamieson Rev'd R, protestant chaplain, B C Penitentiary, Clinton
Jamison Wm, clerk, (D Drysdale & Co) Clinton
Jaques Alderman, James G, Insurance agent, Bank Bldgs, Columbia, Clinton
Jayol O M I, Rev'd F J M, assistant priest, St Peter's Church
Jeffcott J E, engineer, S S Irving
Jenkins J H, (T Cunningham)
Jenns E A, (Corbould, McColl & Jenns) Agnes
Jennings Miss dressmaker, cor Church and Columbia
Jennings Walter

JOHN BARNSLEY & CO., 119 Government Street, Victoria B. C
IMPORTERS OF FIRE ARMS, etc. REPAIRS AND NEW WORK A SPECIALTY.

A. GREGG & SON. ARTIST TAILORS, 42 YATES STREET
Opposite Langley Street, Victoria, B. C.

THE FINEST GOODS, THE FINEST TRIMMINGS AND THE BEST WORKMANSHIP.
At The Leading Tailors, LEASK & MORRISON, 55 Government Street, Victoria, B. C.

The Ronisch Pianos Are UNSURPASSED for Tone, Touch, and Durability.
C. A. LOMBARD & CO., AGENTS, VICTORIA.

Johnson Alex, shingle maker, (R C P M) Agnes
Johnson A, mill hand, Brunette Saw Mills
Johnson August, deck hand, S S Samson
Johnson Charlie, carpenter, Eickhoff House
Johnson Edward, deck hand, S S Robert Dunsmuir
Johnson James, carpenter and builder, Douglas cor Brown
Johnson J, mate, S S Samson
Johnson J, deck hand, S S Bell
Johnson J, mill hand, (R C M)
Johnson J, laborer, Drew
Johnson John, fmr, North Arm, rd
Johnson Thomas, book-keeper, (W R Austin) cor Brown and Douglas
Johnson William, captain, S S Bell, Royal ave
Johnson W, plumber, Douglas cro Brown
Johnson W L, foreman, Mill (R C P M) Queens ave
Johnson W, Douglas, W Queens ave
Johnston Edward, laborer, Sapperton
Johnston Wm., Columbia St. Family Boot and Shoe Store, Ladies', Gents', and Children's Boots and Shoes in every style, Gum Boots Rubbers &c in great variety. Res Agnes
Johnston Wm, jr, assistant, (Johnston Wm, senr) Agnes
Johnstone John, with D Lyal & Co
Jones B, plumber, T Cunningham & Sons
Jones George, book-keeper, (F G Strickland & Co) Columbia
Jones Humphrey, factory hand' (R C P M)
Jones John, fireman, S S Adelaide
Jones Thomas, mill hand, (R C M)
Jones W A Dashwood, fruit merchant, Columbia, Clinton
Julien E P, mason, McKenzie, res Edinboro'

K

Kay Wm, clerk, Sinclair, Mary
Keay William, assistant, (M Sinclair) Mary
Keary Mrs, widow, Columbia
Keary W H, accountant, storekeeper and school master, B C Penitentiary, Sapperton
Keery Robert (King & Keery) res Front
Kehve Harry, Columbia
Keith E B, dairyman and gardener, Montreal, res St George
Keith C S, law student (W N Bole)
Kelly Fred'k, driver (J D Kelly) res Agnes
Kelly G A (C McDonough) res McKenzie
Kelly James D, prop City Bakery Columbia res Agnes

GO TO B. WILLIAMS & CO. for Fine HATS and CAPS, TRUNKS, VALISES, BLANKETS, Etc.
97 Johnson Street, bet. Broad and Douglas, Victoria, B. C.

SPRATT & GRAY, FOR NEW AND SECOND HAND MACHINERY.
17 to 19 Work Street, Victoria, B. C.

THE FINEST GOODS, THE FINEST TRIMMINGS AND THE BEST WORKMANSHIP.
At The Leading Tailors, LEASK & MORRISON, 55 Government Street, Victoria, B. C.

JOHN BARNSLEY & CO., 119 Government Street, Victoria B.C.
REPAIRS AND NEW WORK A SPECIALTY.

The Ronisch Pianos Are the LEADING PIANOS in B. C. and have the Largest Sales.
C. A. LOMBARD & CO., AGENTS, VICTORIA.

Kelly John, engineer fire department, Agnes
Kelly R B, prop Junction Hotel, New Westminster Junction
Kelly T, moulder (Reid & Currie) res Agnes
Kelly Wm, manager City Bakery, Agnes
Kennedy Bros, publishers Daily British Columbian, Columbia
Kennedy B. compositor (Daily British Columbian)
Kennedy Geo (Kennedy Bros) Columbia
Kennedy James, senr, architect, Columbia
Kennedy James M (Kennedy Bros) res Columbia
Kennedy John, engine driver (C P R) res Diebel's Restaurant
Kennedy J B, director Brunette Saw Mills
Kennedy Robt (Kennedy Bros) res Columbia
Kennedy T, tinsmith (T C & Sons)
Kennedy Wm. agent (Daily British Columbian) res Columbia
Kerr Robt, cloth finisher (N W W Manufacturing Co) res City Hotel
Kerr Thos, foreman (Woollen Manf Co) res City Hotel
King & Keery, props Eickhoff House Front
King Horace, teamster (M Des Brisay) res St Patrick
King John R (King & Keery) res Front
King R, Eickhoff House
King W J, factory hand (R C P M)
King Wm R, M S I, architect and sanitary engineer, Masonic blk Columbia, res St Patrick
Kinnear J A, prop Union Hotel, Columbia
Kirkland E L, Govt assessor and collector, Prevost, res Mary
Kitson Chas, bartender, American Hotel
Knight J E, tallyman (Brunette S M)
Knudsen Chas, deck hand str Samson
Knudson Hans, deck hand str Gipsy (R C P M)

L

Labey Dan, bartender, Grotto Saloon
Laidlaw Fergus, Sapperton
Laidlaw James, cannery prop, Sapperton, res Royal ave
Lake H D
Lambert Rowland, prop London Arms Saloon, Columbia
Lamoreux S D, operator, C P R Telegraphs, Prevost
Land Registry Office, Registrar R W Armstrong, Clarkson
Land and Works Office, Govt agent, Chas Warwick, Prevost
Lane John, teamster, Merchant Exchange
Lane Thos, laborer, Royal ave
Lansing G J, laborer, American Hotel
Latham Peter, market gardener, Douglas
Lathan — apprentice (Reid & Currie)
Latrem J, teamster, American Hotel

ROOKE'S Boot and Shoe Emporium, 132 GOVERNMENT ST., COR. JOHNSON, VICTORIA, B. C.
Go To JOHN BARNSLEY & CO. 113 Government Street, Victoria, For SHOT GUNS, RIFLES, AMMUNITION, and SPORTING CUTLERY.
THE LEADING TAILORING ESTABLISHMENT 66 GOVERNMENT STREET VICTORIA, B. C. KEEP A FIRST-CLASS CUTTER FROM NEW YORK.
A. GREGG & SON. 42 YATES STREET, VICTORIA, B. C.
Receive the first Imported Woolen Goods in the City

The Ronisch Pianos Are the leading Pianos in B.C., and have the largest sale
C. A. Lombard & Co., Sole Agents, Victoria.

Latton Steve, engineer, Columbia
Law Robert, see New Westminster Foundry, Front
Law Thos, moulder, Front
Law William, moulder, Elliott
Leaming W H, mill hand (R C P M) res Agnes
Leamy Andrew, solicitor, McKenzie, res St John
Leamy Jas, contractor (Leamy & Kyle) res Agnes
Le Bargo A, mill hand (R C P M)
Lee Mrs, widow, Louisa Gardens
Leishman A, mill hand (Brunette S M)
Lester W G, assistant gaoler, Provincial Gaol
Levi Thos, prop American Hotel, Columbia
Lewis & Hiltz, prop Cleveland Hotel, Columbia
Lewis L A, accountant (Brunette S M) Mrs Stirsky's
Lewis S R (Lewis & Hiltz)
Lewis W H, foreman (Daily British Columbian) res Edinburgh
Lewis W R, Agnes
Lister H, keeper, Asylum for the Insane
Lister John, gardener, Mary
Lister Richard B, gaol, Mary
Logan John, teamster, Merchants Exchange
London Arms Saloon, prop Rowland Lambert, Columbia
Long Z, mill hand, Brunette Saw Mills
Lord James, carpenter, Clinton
Lord John E, furniture dealer and undertaker, Columbia, cor Cunningham and Douglas
Lorenson, A C, mill hand, Brunette Saw Mills
Lowenberg, Harris & Co, Columbia. Real Estate, Insurance and Financial Agents. Agents for, London Assurance Corporation, Connecticut Fire Insurance Co., of Hartford, London and Lancashire Life Assurance Co., Canton Insurance Office, Limited. (Marine.)
Loye W C, boot and shoe maker, Clarkson
Lund A O, cooper, McNeely, Douglas
Lundbom A W, (Mrs Stirsky's)
Lusier John, tinsmith, Montreal
Lyal & Co, stationers, Columbia
Lyal David, (Lyal & Co) res Columbia
Lyal George, (Lyal & Co) res Columbia
Lyman W, engineer, Brunette Saw Mills, Sapperton

M

Macdonell J S, Inspector of Homesteads, Columbia cor Mary
Macfarlane A M D, assistant, (John Uren) Columbia
Macgregor James, rancher, St John
Macgregor Walter, engineer, St John

SPRATT & GRAY, REPAIRING A SPECIALITY. 17 to 19 Work Street, Victoria, B. C.

THE LEADING TAILORING ESTABLISHMENT 68 GOVERNMENT STREET VICTORIA, B.C. KEEP A FIRST-CLASS CUTTER FROM NEW YORK.

Go To JOHN BARNSLEY & CO. 113 Government Street, Victoria, For Shot Guns, Rifles, Ammunition, and Sporting Cutlery.

GO TO B. WILLIAMS & CO., For Men's, Youth's and Boys' Clothing, 97 Johnson Street, bet. Broad and Douglas, Victoria, B. C

C. A. Lombard & Co., Direct importers of PIANOS, ORGANS and MUSICAL INSTRUMENTS.
VICTORIA, B. C.

ERSKINE'S Boot and Shoe Emporium, 132 GOVERNMENT STREET, COR. JOHNSON, VICTORIA, B. C.

MacLean I M, B A, M D, Agnes
Magnone Gindo, carpenter, Royal ave
Magnone J B, employee, Bank B C, Columbia
Mahoney Mrs, weaver, W Woollen Mf'g Co
Mahoney Miss, weaver, W Woollen Mf'g Co
Mainland Guardian, Church, editor, J K, Suter
Mainland Tannery, prop James Rousseau, Sapperton
Mainland Transfer Co, Gilley Bros props, Columbia near Depot
Major & Pearson, real estate and insurance agents, Bank Bldgs Columbia
Major C J, Agnes
Manahan Bros, brick and pottery works, Park Reserve
Manahan & Reichenbach, butchers, Front
Manahan T J, (Manahan Bros) Colonial
Manahan S, (Manahan & Reichenbach) Front
Mann Alfred, driver, (Gilley Bros)
Manson J S, merchant tailor, Columbia, Agnes
Manson Phineas, senr, cooper, Dallas
Manson Phineas, jr, blacksmith, Dallas
Martin Frank, line repairer, C P R Telegraph
Martin O M I, Rev A, R C Chaplain to Provincial Penitentiary
Mathers & Milligan, produce dealers, Douglas Block, Front
Mathers Henry, J P, Queen's ave
Mathers W J, wharfinger, (James Wise)
Mathers Wm John, (Mathers & Milligan) res Mary
Mathews A G, Practical Gunsmith and Locksmith. Repairing of all kinds a specialty. All work guaranteed to give satisfaction, cor Columbia and Church
May Robert
Mayers Christian, engineer, S S Adelaide
Mayers Geo, captain, S S Adelaide
Mayle Thos, bricklayer, Melbourne
"Mayor" The, Robert Dickinson
McBride A H, J P, warden, B C Penitentiary, Sapperton road
McBride Bro James, O M I, professor, St Louis College
McBride R, law student, T C Atkinson, Columbia
McBroom David, teamster, Queen's ave
McCaffery Thomas, laborer, Cleveland Hotel
McCaskill M, shipwright, (R C P M) Agnes
McColl A J, (Corbould, McColl & Jenns) Columbia
McColl Neil, clerk, (Wm McColl) Columbia
McColl Wm, Importer and dealer in Dry-goods, Groceries and Provisions, Lundbom's Block. Columbia.

A. GREGG & SON, 42 YATES STREET VICTORIA, B. C
Receive the first Imported Woolen Goods in the City.

Go To JOHN BARNSLEY & CO. 119 Government Street, Victoria, For SHOT GUNS, RIFLES, AMMUNITION, and SPORTING CUTLERY.

BLACK & PORRISON, THE LEADING TAILORS OF VICTORIA. 55 GOVERNMENT STREET.

THE RONISCH PIANOS Are unsurpassed for Tone Touch and Durability.
C. A. LOMBARD & CO., SOLE AGENTS, VICTORIA.

McConey M, cook. Holbrook
McCorvie A, (P J Foulds & Co)
McCowan D, keeper, Asylum for the Insane
McCulloch A, mill hand (R C P M) Royal ave
McCready F W. contractor, Agnes cor Lorne
McCreight J F Hon Mr Justice, Judge of Supreme and County Courts, res Columbia
McDermid John, book-keeper, (D McPhaden) City Hotel
McDonald Bros, groceries and provisions, Columbia
McDonald John, carpenter, Pelham cor Clinton
McDonald J D B, carpenter, Pelham
McDonald J N, (McDonald Bros) Clement
McDonald R C, (McDonald Bros) Clement
McDonald R J, plasterer, Diebel's Restaurant, Front
McDonald W
McDonnell George, laborer, Merchants Exchange
McDonough Chas, wholesale and retail merchant, Front
McDougall Alex, Pelham
McDougall Miss Mary, milliner (Mrs Wm Rae)
McFarlane John, laborer, (Depot Hotel)
McGillivray D C, guard B C Penitentiary
McGregor Col Donald, librarian, public library, (City Hotel)
McGuckin O M I, Rev'd J M, pastor, St Peter's R C Church
McInnis Angus, general merchandise, Front
McInnes E W, Farmer's Home
McInnes Loftus R, M D, Columbia
McInnes T A, steward, B C Penitentiary
McInnes Senator T R, Mary
McIntosh C, wood turner, R C P M
McIntosh Finley, milk ranch, North Arm rd
McIntosh R W, prop Caledonia Hotel, Front, opp Wise's wharf
McIsaac Miss M, tailoress, (M A McRae)
McKay Gordon, bartender, Holbrook House
McKay John C, laborer, Holbrook House
McKee Hamilton, guard, B C Penitentiary, Sapperton
McKeen N, C & Son, general dealers, Front
McKeen George, [McKeen N C & Son] Front
McKeen N C, [McKeen & Son] Front
McKenzie George, trade instructor, shoemaker, B C Penitentiary
McKenzie H, carpenter, R C P M, Merchants Exchange
McKenzie John, A L S, A Can Soc, C E, senior clerk, Dom Land Office, res Columbia
McKenzie Calvin, librarian, Y M C A, Prevost
McKerchie A, teamster, [R C M]
McKine Thomas, blacksmith, Royal ave
McKinnon A, logger, Eickhoff House

GO TO B. WILLIAMS & CO., For Men's, Youth's and Boys' Clothing
97 Johnson Street. bet. Broad and Douglas, Victoria, B.-C.

SPRATT & GRAY, DRAUGHTSMEN AND PATENT ATTORNEYS. 17 to 19 Work Street, Victoria, B C.

LEASK & MORRISON, THE LEADING TAILORS OF VICTORIA. 55 GOVERNMENT STREET.

Go To JOHN BARNSLEY & CO. 119 Government Street, Victoria, For Shot Guns, Rifles, Ammunition, and Sporting Cutlery.

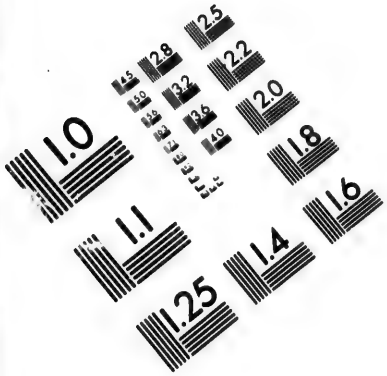

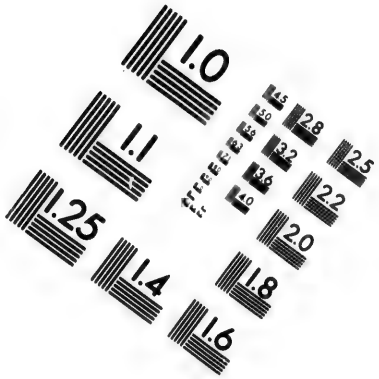

IMAGE EVALUATION
TEST TARGET (MT-3)

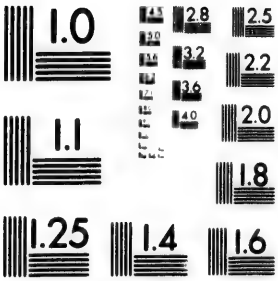

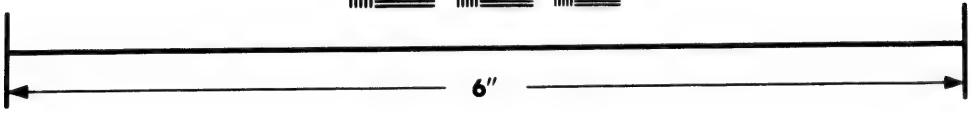

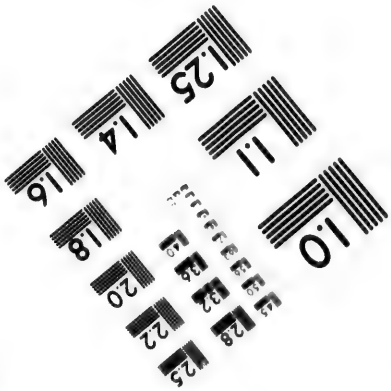

Photographic
Sciences
Corporation

23 WEST MAIN STREET
WEBSTER, N.Y. 14580
(716) 872-4503

2.8
3.2
3.6
2.5
2.2
2.0
1.8
1.0

THE RONISCH PIANOS Are the Leading Pianos in B. C and have the largest sale.
C. A. LOMBARD & CO., SOLE AGENTS, VICTORIA.

McKinnon D, rancher, Merchants Exchange
McLachlan Andrew, saw mill, Ferris cor Agnes
McLaughlin A, yard salesman, [R C P M]
McLean Alexander, carpenter, Ackerman Bros
McLean Allan, guard, B C Penitentiary, Sapperton
McLean Dan, mill hand, [R C M]
McLean Donald, surgeon, cor Clarkson and McKenzie
McLean G, factory hand, R C M
McLennan Alex D, manager, [D McLennan]
McLennan Daniel, grocer and provisions, Columbia
McLennan Dan, carpenter, Carnarvon
McLennan Wm, bridge carpenter,
McLeod A, prop Palace Saloon, Front cor Mary
McLeod J M, dairy and fruit, Ellice
McLeod Malcolm, watchman of canneries, Patrick
McMann Phillip
McMartin Isaac, mill wright, [R C P M] Edinburgh
McMartin James, 2nd clerk, Custom House
McMorran R A, teamster, Edinburgh
McMurphy Donald, engineer, Pelham
McMurphy John, senr, caretaker, P O Buildings, Pelham
McMurphy John, jr, carpenter, Pelham
McMurphy Robert, logger, Pelham
McMurphy Wm, foreman, Wellington Packing Co, Pelham
McNab David. Agnes
McNab John, Agnes
McNair David, secty, (R C P M) Douglas near Royal ave
McNair E, carpenter, [R C M]
McNair Geo, R C M, Depot
McNally Thomas, laborer, St Louis College
McNamara James, Columbia
McNaughten C M, watchmaker and jeweller, Columbia, Montreal
McNeish Thomas, assistant at the Fish Hatchery
McNiven John, section man, C P R, Sapperton
McPhaden Alderman D, groceries and provisions, Columbia, res Royal ave
McPhee Alex, sen, ship carpenter, Brown
McPhee A. jr, ship carpenter, Brown
McPhee Donald, ship carpenter, Brown
McPherson D, assistant book-keeper, [R C M]
McPherson Mrs, widow, St George's Square
McRae Alex, tailor, [M A McRae] Royal ave
McRae K, tailor, [M A McRae]
McRae M A, merchant tailor, Columbia
McRae Wm, sen, tailor, [M A McRae] Royal ave
McRae Wm, jun, tailor, [M A McRae] Royal ave

HEADQUARTERS for BOOTS & SHOES } ESKINE'S EMPORIUM 132 GOVERNMENT STREET, COR. JOHNSON, VICTORIA, B. C.
JOHN BARNSLEY & Co. 115 Government Street, Victoria, B. C. Agents for WINCHESTER REPEATING ARMS Co., Agents for DOMINION CARTRIDGE Co.
A. GREGG & SON, ARTIST TAILORS, 42 YATES STREET
Opposite Langley Street, Victoria, B. C.

C. A. Lombard & Co., Direct importers of PIANOS, ORGANS and MUSICAL INSTRUMENTS.
VICTORIA, B. C.

McSwain James, compositor, Daily British Columbian
McTierman Patrick, Indian Agent, Clement cor Royal ave
McVigh Robt, foreman, C P R, American Hotel
McWhirter A, mill hand, [R C P M]
Mead Geo, Hairdresser, Columbia, Sole Agt for H Tibbe, Son & Co's Missouri Patent Corn Cob Pipes. Send for prices
Merchants Exchange, prop James Punch, Columbia opp Depot
Merchants Exchange Dining and Sleeping apartments, prop W E Mortimer, Columbia opp Depot
Mercies George, cabinet maker, [Wintemute Bros] Carnarvon
Methodist Church, Mary, (see page 371)
Milburn Wm, carriage maker, Depot
Millard Chas T, commission merchant, Front Agnes
Miller A, butcher boy, Van Volkenburgh & Bro
Miller David, assistant, P J Fould, Frew
Miller D S, Blaine Stage prop, Transfer Stables
Miller George, cook, Cleveland Hotel
Miller E J, artist, (Mrs Stirsky's)
Miller James, trade instructor, baker, B C Penitentiary
Miller James, fmr, Kensington Prairie
Milliard Jos, mill hand, R C M
Milliard Jules, mill hand, (R C M)
Milligan D S, (Mathers & Milligan) Agnes
Mills Jos, engineer, (R C P M) Montreal
Montgomery J B, jr, foreman, Brunette Saw Mills, Sapperton
Montgomery J, engineer, S S Robert Dunsmuir
Moore Henry, lumberman, Royal ave
Moore James, police constable, (Diebel's Restaurant)
Moose Mrs, widow, North road
Moose Martin, laborer North Arm rd
Morey & Co, Printers, Stationers etc, and dealers in toys, fancy goods, music & musical Instruments Columbia, Opposite Telegraph Office.
Morey Henry, (Morey H & Co) Douglas
Moresby Wm, governor, Central Prison
Morsby Wm, warden Provincial goal Queen's ave
Morgan O M I, Rev'd Wm, clerical student, St Louis College
Morley C, Mineral Water manufacturer, manager, J Henley, Front
Moroney O M I, Bro John, prof, St Louis College
Morris David, manager and secretary, N W Gas Co, Edinburgh
Morrison A C, section foreman, Sapperton
Mortimer Wm E, prop Merchant Hotel Restaurant, Columbia, opposite Depot

B. WILLIAMS & CO., Keep always in Stock a first-class Assortmen of Underwear, all sizes and Prices. See them
97 Johnson Street, bet Broad and Douglas, VICTORIA, B. C.

SPRATT & GRAY, FOR BRASS GOODS AND PIPE FITTINGS
17 to 19 Work Street, Victoria, B. C.

The Most Elegantly Appointed Tailoring Parlors on the Coast.
HEASLIP & MORRISON, 55 GOVERNMENT STREET, VICTORIA, B. C

JOHN BARNSLEY & Co. 112 Government Street, Victoria, B. C.
Agents for WINCHESTER REPEATING ARMS Co., Agents for DOMINION CARTRIDGE Co.

The Ronisch Pianos Are the LEADING PIANOS in B. C and have the Largest Sale
C. A. LOMBARD & CO., AGENTS, VICTORIA.

Immense Assortment of Boots and Shoes, ERSKINE'S EMPORIUM 132 Government St. Cor. Johnson. Victoria B. C.

Mott A W, operator, C P R Telegraphs, Alice Gardens
Mowat M M, caretaker of the Fish Hatchery, Columbia
Mowat Thomas, J P, Inspector of Fisheries, Mary, cor Columbia, res Columbia
Mounce Bros, bakers, groceries and provisions dealers, Front
Mounce James W, manager, (Mounce Bros) Front
Mounce Lewis A, (Mounce Bros)
Mounce Richard G. (Mounce Bros) Front
Mullen James, clerical student, St Louis College
Mulvaney O M I, Bro John, St Louis College
Munday George, laborer, Sapperton
Municipal Offices, Columbia near Mary
Murchie David, carpenter Agnes
Murchie John, assistant store keeper, R C P M, Ellice
Murchie Wells, assistant clerk, Colonial Hotel
Murchison Arch, captain, S S Stella
Murchison train baggageman, C P R, Diebel's Restaurant
Murk Henry, assistant, (Geo Mead) Columbia
Murphy James, lumberman Elliott
Murray Charles, house and sign painter, Clarkson, res Lorn
Murray Geo, B, Clinton
Murray Hugh, teamster, Columbia, American Hotel
Murray Wm, butcher, (R Dickinson) Lorne
Myers C, str Adelaide, North Arm road
Myers F H, harness maker, (Douglas & Deighton) Church

N

Nash Ebenezer, joiner, Pelham
Naures W, (Mrs Stirsky's)
Neal Wm C, manager, Merchants Exchange, Columbia
Neill Daniel, drayman, St Andrew
Nelson A M, commission agent, Agnes
Nelson Nels, brewer
Newton E J, harness maker, (Douglas & Deighton)
Newton Geo, saddler, Eickhoff House
Newman John, assistant at the Fish Hatchery
New Westminster Building Society, secty, Walter J Walker, Bank Bldg, Mary
New Wesminster and Burrard Inlet Telephone Co, Clarkson
New Westminster Foundry and Machine Shops. Front. Robert Law prop. Manufacturer of Engines, Saw Mills. Fish Canning and other machinery. Brass and Iron Cuttings to order.
New Westminster Gas Co, office Edinburgh, manager, D Morris
New Westminster Soda Water Works, Front, manager J Henley

JOHN BARNSLEY & CO., 119 Government Street, Victoria B.C
Importers of Fire Arms, etc. Repairs and New Work a Specialty.

A. GREGG & SON. ARTIST TAILORS, 42 YATES STREET
Opposite Langley Street, Victoria, B. C.

The Ronisch Pianos Are Unsurpassed for Tone, Touch, and Durability.
C. A. LOMBARD & CO., AGENTS, VICTORIA.

New Westminster Southern Railway, offices, Masonic Blk, Columbia
Nickerson George E, barber, Blackie, Agnes
Nixon W, carpenter, Brunette Saw Mills
Norrie Stuart, gardener, Columbia
Norris S, mill hand, Brunette Saw Mills

O

O'Connor A, assistant convict guard, Provincial goal Royal ave cor Clinton
O'Connor Frank, pile driver, Royal ave cor Clinton
Odin Frank, captain str Wm Irving
Odin Captain G, master mariner, Columbia
Ogden Wm Henry, lumberman, Eickhoff house
Ogle, Campbell & Co, clothiers & gents' furnishings, Columbia
Ogle E W (Ogle, Campbell & Co) res Agnes
O'Hallen James, Depot
Oldenburg Alex, bartender, Depot
Oliver & Ellis, butchers, Columbia
Oliver Geo (Oliver & Ellis) Royal ave
Oliver John, fuller (W Wollen Manufacturing Co) res Clarkson
Oliver J E, engineer, Patrick
Olivet Baptist Church, Agnes. See page 370
O'Neil M, operator, C P R Telegraph
Onen August, tanner, Mainland Tannery
Opera House, Prevost, prop A M Herring
Orford Peter, carpenter and builder, Farmers Home
Orr James, M P P
Owen James, pile driver, Holbrook
Owens S, steward, S S Robert Dunsmuir
Ovens Thomas, blacksmith, Douglas, cor Douglas and Pelham

P

Pacific Carriage Works, Reid & Currie, props, Columbia
Parker E A, mill hand, (R C M)
Parker W E, cigar maker, American Hotel
Parkes Geo E, teller, Bank B C, Agnes
Parsons Phillip, fmr, Douglas road
Partridge A R, accountant, Columbia
Paterson A, mill hand, (R C M)
Paterson A, factory hand, (R C M)
Patterson Donald, chief officer, S S Wm Irving
Patterson John, blacksmith, (Thos Ovens) Clinton
Patterson W A, guard, B C, Penitentiary
Paul E, cigar stripper, Begbie
Peacock J, Trew

GO TO B. WILLIAMS & CO. for Fine Hats and Caps, Trunks, Valises, Blankets, Etc.
97 Johnson Street, bet. Broad and Douglas, Victoria, B. C.

SPRATT & GRAY, FOR NEW AND SECOND HAND MACHINERY
17 to 19 Work Street, Victoria, B. C.

THE FINEST GOODS, THE FINEST TRIMMINGS AND THE BEST WORKMANSHIP.
At The Leading Tailors, LEASK & MORRISON, 55 Government Street, Victoria, B. C.

JOHN BARNSLEY & CO., 119 Government Street, Victoria, B.C
Repairs and New Work a Specialty.

The Ronisch Pianos Are the LEADING PIANOS in B. C. and have the Largest Sales.
C. A. LOMBARD & CO., AGENTS, VICTORIA.

Pearce Sidney J, police constable
Pearson T R, (Major & Pearson) Royal ave
Peck C, driver, (McDonald Bros)
Peck H, carpenter, Alice Gardens
Peck W, ship carpenter, Alice Gardens
Peck Wesley, ship carpenter, Bushby
Peebles Peter, furniture dealer, Columbia, St John
Peebles Miss, fancy goods and stationery, Columbia
Peele A, chemist and druggist, Columbia, Mary
Peers Alexander, Montreal
Pelly Justin, law student, (Corbould, McColl & Jenns) Sapperton road
Penitentiary B C, warden, A H McBride, J P
Penny George, porter, James Cunningham
Perdue A, mill hand, Brunette Saw Mills
Perdue E, mill hand, Brunette Saw Mills, Sapperton
Perkins H, painter, Royal ave
Perkins James H, painter, Royal ave
Perry James, mill hand. (R C M)
Perry J C, mill hand, (R C M)
Peters Albert, engineer, S S Stella
Peters H W, mill wright, Brunette Saw Mills, Alice Gardens
Peters J B, mill hand, Brunette Saw Mills, Irving
Peterson P, teamster, (J M Wise) Prevost
Petrie J D, employee, Ackerman Bros
Phillips C W, fireman, S S "Bell"
Phillips James, steward, Asylum for the Insane, Agnes
Phillips J E, clothing and gents furnishings, Columbia, Agnes
Phillips Leonard, bartender, Colonial Hotel
Phillips Matthew, assistant, (James Ellard & Co) Agnes
Pickles C, mill hand, (R C M) Mary
Pittendrigh Arthur B, telephone department, Columbia
Pittendrigh A E, assistant at the Fish Hatchery
Pittendrigh Geo, J P, county court and general agent, McKenzie, res Columbia
Pittendrigh G T, telephone department, Columbia
Pither Luke, prop Colonial Hotel, Columbia
Plumb L S, hostler, (J M Wise) Blackie
Police Magistrate, T C Atkinson
Pope John, employee, Ackerman Bros
Popplewell John, potter, Holbrook House
Port & Co D W, wholesale fish dealers, Richard
Port E H, agent, D W Port & Co, Royal ave
Postmaster, J C Brown
Post Office Savings Bank, Post Office Bld, Columbia cor Mary
Prentise J W, clerk, C P R

ERSKINE'S Boot and Shoe Emporium, 132 GOVERNMENT ST., COR. JOHNSON, VICTORIA, B. C.
Go To JOHN BARNSLEY & CO. 113 Government Street, Victoria, For Shot Guns, Rifles, Ammunition, and Sporting Cutlery.
THE LEADING TAILORING ESTABLISHMENT 55 GOVERNMENT STREET VICTORIA, B. C. KEEP A FIRST-CLASS CUTTER FROM NEW YORK.
A. GREGG & SON. 42 YATES STREET, VICTORIA, B. C.
Receive the first Imported Woolen Goods in the City

The Ronisch Pianos *Are the leading Pianos in B.C., and have the largest sale*
C. A. Lombard & Co., Sole Agents, Victoria.

Presbyterian Church, cor Blackwood and Carrnavon (see page 371)
Prestidge James, fmr, Farmers Home
Preston Robt, lumberman, Royal ave
Price David, employee Ackerman Bros
Price George, fireman, S S Samson
Pride W A, teamster
Prior John, mill wright, (R C M)
Proctor H, mill hand, (R C M)
Provincial Gaol, Royal ave, warden, Wm Moresby
Public Library, Columbia near Mary, Col D McGregor, librarian
Punch James, prop Merchants Exchange, Columbia, opp Depot, Brownville

R

Rae Alex, R C M, Union Hotel
Rae James D, clerk, (W & G Wolfenden) Pelham
Rae Mrs Wm, prop Globe House, dry goods &c, Columbia
Raith F, prop City Hotel, Columbia
Rand Bros, real estate agents, McKenzie cor Clarkson
Rand Arthur E, clerk (Rand Bros) Agnes
Rand Edwin, (Rand Bros) Agnes
Rankin J, prop Holbrook House, Front
Rankin J V, store keeper, R C P M, Halifax cor Brown
Raymond Geo, prop stage, Columbia near Depot
Read Alderman H T & Co, hardware merchants, Masonic Blk, Columbia
Read H F, (Read H F & Co) Albert Crescent
Reichenbach Joseph, (Manahan & Reichenbach) Front
Reid & Currie, Columbia cor Begbie Founders, Blacksmiths and Carriage Makers
Reid John, (Reid & Currie) Agnes
Reid Mrs, widow, Royal ave
Reidt W, New Westminster Loan Office, Front
Registrar Births, Deaths and Marriages, Charles Warwick
Registrar and Surveyor of Shipping, J S Clute cor Mary and Columbia
Registrar of Supreme and County Court, W H Falding
Registrar of Titles, R W Armstrong, Clarkson
Renehan Patrick, clerical student, St Louis College
Rice —, logger, Pelham
Richardson H O, teamster, (J M Wise)
Rickman R J, book-keeper, R C P M, cor Pelham and Clement
Rickman R J, jr, book-keeper, R C P M, cor Pelham and Clement
Riedl M, cigar maker, Eickhoff House
Riske L W, Queens ave

THE LEADING TAILORING ESTABLISHMENT 55 GOVERNMENT STREET VICTORIA, B. C.
KEEP A FIRST-CLASS CUTTER FROM NEW YORK.

SPRATT & GRAY, REPAIRING A SPECIALTY.
17 to 19 Work Street, Victoria, B. C.

GO TO B. WILLIAMS & CO., For Men's, Youth's and Boys' Clothing,
97 Johnson Street, bet. Broad and Douglas, VICTORIA, B. C

Go To JOHN BARNSLEY & CO. 113 Government Street, Victoria,
For SHOT GUNS, RIFLES, AMMUNITION, and SPORTING CUTLERY.

C. A. Lombard & Co., Direct Importers of PIANOS, ORGANS and MUSICAL INSTRUMENTS.
VICTORIA, B. C.

Robertson A,
Robertson Dunbar, groceries and provisions, Columbia, Mary
Robertson Geo, purser, S S Wm Irving
Robertson R J, guard, B C Penitentiary
Robins J, mechanic, (Union Hotel)
Robinson E, mill hand, Brunette Saw Mills
Robinson F R, man'gr, Van Volkenburgh & Bro, (Colonial Hotel)
Robinson James Alex, Columbia
Robinson J W, Farmers Home
Robinson Leonard, carpenter, Queens ave
Robson C J, fruit and glassware dealer, Columbia, St George's Square
Robson D, city clerk, Royal ave
Robson David, clerk, (Major & Pearson)
Rogers Miss E, principal, Girl's School, Queens ave
Rogers L, purser, S S Robert Dunsmuir, Albert Crescent
Rogers J W, mate, S S Robert Dunsmuir
Rogers Mrs, widow, Royal ave
Rogers Mrs, widow, Albert Crescent
Rogers Miss, school teacher, Royal ave
Rogers Wm, captain, "Robert Dunnmuir,"
Rooney John, chief mail clerk of trains
Ross H G, com broker and lumber, Dufferin, Queen's Park
Ross John, fisherman, North road
Ross M, tobacconist & confectionery, Columbia
Ross Mrs, matron, Asylum for the Insane
Ross, McLaren & Co (Ottawa) res Mary
Ross W, late prop Colonial boot and shoe store
Roxberry Mrs H, tobacconist and fruit, Columbia
Rousseau, Jas, Columbia St, manufacturer & dealer in boots, shoes, leather & findings. Also all kinds of hides & skins oak and hemlock tanned. Res Ferris.
Roy Peter, carpenter, (R C M)
Royal City Cigar Factory, prop James Harling, Columbia
Royal City Planing Mills, manager John Hendry, Richard
Royal Columbian Hospital, Agnes, steward, Chas Digby
Ryan Michael, shoemaker, (A B Wintemute) City Hotel

S

Salvation Army quarters, Agnes
Sapperton Brewery, props Wright & Jameson, Sapperton
Sayer Joseph, fireman, Woollen Mills, W Clinton, Montreal
Sayer R, mill hand, Brunette Saw Mills
Schetky G L, (Ogle, Campbell & Co) Agnes
Scholefield Rev'd S C, assistant priest, Holy Trinity Episcopal Church, Pelham cor Clement

ERSKINE'S Boot and Shoe Emporium, 132 GOVERNMENT STREET, COR JOHNSON, VICTORIA, B. C.

Geo T. JOHN BARNSLEY & CO. 119 Government Street, Victoria, For SHOT GUNS, RIFLES, AMMUNITION, and SPORTING CUTLERY.

LEASK & MORRISON, THE LEADING TAILORS OF VICTORIA 55 GOVERNMENT STREET.

A. GREGG & SON, 42 YATES STREET VICTORIA, B. C.
Receive the first Imported Woolen Goods in the City.

THE RONISCH PIANOS Are unsurpassed for Tone Touch and Durability.
C. A. LOMBARD & CO., SOLE AGENTS, VICTORIA.

Scott Charles, laborer, Sapperton
Scott Frank, engineer, Columbia
Scott Jacob, carpenter, Agnes
Scott John, factory hand, R C M
Scouler Rev'd T, pastor, St Andrew's Presbyterian, Carnarvon
Scoullar A W, book-keeper, (E S Scoullar & Co)
Scoullar E S & Co, Columbia Street, Wholesale and Retail Dealers in Stoves and Ranges. Manfacuturers of Tin, Copper and Iron Ware. Iron and Lead Pipe, Pumps, etc. Plumbers' and Gas Fitters' Goods.
Scoullar Alderman E S (Scoullar E S & Co)
Scoullar G F, clerk, (E S Scoullar & Co) Agnes
Shadwell H B, (Walker & Shadwell) McKenzie
Sharpe J H, tallyman, (R C M)
Shepherd Arthur, clerk, Land and Works Office, Prevost McKenzie
Sheriff, W J Armstrong
Shiles B W, carpenter, Prevost
Shiles D, tinsmith, (James Cunningham)
Shirley J H, book.keeper, (H F Read & Co) Albert Crescent
Sillitoe Acton W, D D, Right Rev'd Lord Bishop of New Westminster, res St Mary's Mount, Sapperton
Sinclair D S, capitalist, Mary
Sinclair Magnus, fisherman, Douglas
Sinclair Marshall, general store, Columbia, Agnes
Small Geo R, barber, Holbrook, res Church
Small Mrs Kate, dressmaker, Church
Smith A G, City Lock Up keeper
Smith Allan, carpenter, Farmers Home
Smith E A, D D S, dentist, Bank Bldgs, Columbia
Smith Frank, butcher, (R Dickinson) Edinburgh
Smith H, carpenter, Ackerman Bros, Brown
Smith James Carter, mason, Church
Smith James G, Clinton
Smith J M, carriage maker, (Reid & Currie) Church
Smith —, North Arm road
Smither Alfred, accountant, Edinburgh
Smyth R, guard, B C Penitentiary
Speirs A W, blacksmith, (R C M)
Speirs James, blacksmith, (R C P M) Ellice
Spink T A, foreman, Mainland Guardian, Albert Crescent
Sprott John, immigration agent, Pelham
St Andrew's Presbyterian, cor Blackwood and Carnarvon, pastor, Rev'd T Scouler
St Ann's Convent, Young Ladies' Academy, Albert Crescent

SPRATT & GRAY, DRAUGHTSMEN AND PATENT ATTORNEYS. 17 to 19 Work Street, Victoria, B C.

LEASK & MORRISON, THE LEADING TAILORS OF VICTORIA 55 GOVERNMENT STREET.

Go To JOHN BARNSLEY & CO. 119 Government Street, Victoria, For Shot Guns, Rifles, Ammunition, and Sporting Outfit.

GO TO B. WILLIAMS & CO., For Men's, Youth's and Boys' Clothing
97 Johnson Street. bet. Broad and Douglas, Victoria, B. C.

THE RONISCH PIANOS Are the Leading Pianos in B. C and have the largest sale
C. A. LOMBARD & CO., SOLE AGENTS, VICTORIA

St Charles R C Church, (Indian Mission) Blackwood
St Louis College, Blackwood and Agnes, President Rev'd Father McGuckin O M I
St Mary's, Church of England, rector The Bishop of New Westminster, Sapperton
St Mary Hospital, cor Agnes and Merivale
St Patrick's Public Library, Columbia
St. Paul's Reformed Episcopal Church St John. See page 371
St Peter's R C Church, pastor Rev J McGuckin, O M I, cor Blackwood and Columbia, see page 371
Stamford B, employee C Morley, Columbia
Starratt P P, employee Ackerman Bros
Steele Michael, deck hand, S S Robert Dunsmuir
Stephen James, night watchman, Douglas
Sterratt G, mill hand, Brunette Saw Mills
Sterratt W D, mill hand, Brunette Saw Mills
Stevenson I, lumberman, American Hotel
Stewart Alex, ship carpenter, Depot
Stewart Finlay, guard, B C Penitentiary
Stewart J, tinsmith, T Cunningham & Sons
Stickley W S, gas stoker, Agnes
Stickney S E, teamster, Ellice
Stickney Weston, stoker, Gas Co, Agnes
Stirsky Mrs E C, furnished rooms, Columbia
Stirsky Frank, 75 Columbia Street, Practical Watchmaker and Jeweller. All work First-Class and warranted for one year. Remember the Blue Store.
Stirsky J, assistant, (F Stirsky) Columbia
Stone Edward, teamster, (W R Austin) Royal ave
Stout Charles, (McDonough) St Andrew
Stout H, machinist, (Reid & Currie) Brown
Stramberg H M, B A, principal, High School, City Hotel
Strang Mrs, widow, Albert Crescent
Strang John F, Asylum, Pelham
Stratford B, Soda Works, (Morley) American Hotel
Street C L, carpenter, cor Pelham & Clement
Stribling Henry, steward, S S Wm Irving
Strickland F G & Co, importers of mill and agricultural machinery, Welster's Block, Front
Strickland F G, (F G Strickland & Co) Agnes
Stride Jethro, carpenter, R C M
Stride Sydney, contractor
Strople Norton, clerk, (T Cunningham & Sons)
Stuart & Cash, hotel proprietors, Columbia

HEADQUARTERS for BOOTS & SHOES } ERSKINE'S IMPORIUM 132 GOVERNMENT STREET, COR. JOHNSON. VICTORIA, B. C.
JOHN BARNSLEY & Co. 119 Government Street, Victoria, B. C. Agents for WINCHESTER REPEATING ARMS Co., Agents for DOMINION CARTRIDGE Co.
A. GREGG & SON, ARTIST TAILORS, 42 YATES STREET
Opposite Langley Street, Victoria, B. C.

C. A. Lombard & Co., Direct importers of PIANOS, ORGANS and MUSICAL INSTRUMENTS.
VICTORIA. B. C.

Stuart Alex, ship carpenter, Depot Hotel
Stuart C, employee (C McDonough)
Stuart John, (Stuart & Cash) Columbia
Sully J E, blacksmith, Douglas & Blackie, Mary
Suter J K, editor and manager, Mainland Guardian
Sutherland Geo, plasterer, Douglas
Sutherland James, laborer, Royal ave
Sutherland John, weaver, West Mills, Clarkson
Sutherland John, carpenter, St George's Square
Sutherland Thomas, spinner, W Woollen Mf'g Co

T

Taffondale James, fireman, S S R Irving
Tanase Apostle, expressman, North Arm road
Taylor Burton, employee (Wintemute Bros) Agnes
Taylor George, fireman, S S Gladys
Taylor George, collar maker (Douglas & Deighton) City Hotel
Taylor Herbert, upholsterer, (Wintemute Bros)
Taylor John, painter (Reid & Currie) Agnes
Telephone, New Westminster & Burrard Inlet, office Clarkson
Telegraph Office, Columbia, supt James Wilson
Telegraph Hotel, Mrs M Hogan, Front
Temperance Hall, Columbia, A O F, Court Lord Dufferin
Terhune M, captain, S S Swan
Tesch B H, general dealer, Front
Teschner H C, engineer, S S "Bell"
Thew J, engineer, S S Iris, Sapperton
Thibaudeau W, civil engineer, (Mrs Stirsky's)
Thomas John, plasterer, Church
Thomas Joseph, lamplighter, Edinburgh
Thompson & Bovill, photographers, Columbia, Hamley Blk
Thompson J L, employee Ackerman Bros
Thompson L, carpenter, Brown
Thompson Peter, farmer
Thompson S J, (Thompson & Bovill) Spring Villas, Agnes
Thomson I, factory hand, (R C M)
Thornton Thomas, laborer, cor Park and Pelham
Thrift James, mill hand, (R C M)
Thrift John, mill hand, R C P M
Tidy & Forfar, contractors
Tietjen Wm, prop Mainland Cigar factory, Columbia, res Mrs Stusky s
Tierney Jas, saloon manager
Timon Alex, clerical student, St Louis College
Timon John, clerical student, St Louis College
Tinass —, expressman, North Arm road

B. WILLIAMS & CO., Keep always in Stock a first-class Assortment of Underwear, all sizes and Prices. See them.
97 Johnson Street, bet. Broad and Douglas, VICTORIA, B. C.

SPRATT & GRAY, FOR BRASS GOODS AND PIPE FITTINGS
17 to 19 Work Street, Victoria, B. C.

The Most Elegantly Appointed Tailoring Parlors on the Coast.
LEASK & MORRISON, 55 GOVERNMENT STREET, VICTORIA, B. C

JOHN BARNSLEY & Co. 119 Government Street, Victoria, B. C.
Agents for WINCHESTER REPEATING ARMS Co., Agents for DOMINION CARTRIDGE Co.

The Ronisch Pianos Are the LEADING PIANOS in B. C and have the Largest Sale
C. A. LOMBARD & CO., AGENTS, VICTORIA.

Immense Assortment of Boots and Shoes, } ERSKINE'S EMPORIUM 132 GOVERNMENT ST. COR. JOHNSON. VICTORIA B. C.

Todd Wm, tinsmith, (E S Scoullar & Co)
Tolmie A J, prop Club Oyster Saloon and Restaurant, Columbia, res Beghie
Tota Phillip, carpenter, Dallas
Town Hall, Columbia
Townley T O, barrister, Armstrong blk, Columbia, res Alice Gardens
Townsend H R, machinist, Patrick
Townsend Alderman W B, livery stables, Columbia near Depot, res Patrick
Trew Mrs, widow, Mary
Trodden James, conductor C P R, Agnes
Trommer L, shoe maker (James Rousseau)
Turnbull A, clerk (R C M)
Turnbull George, contractor and builder, cor Douglas and Pelham
Turnbull James, carpenter and builder, Agnes
Turnbull Thomas, carpenter, Brown, res cor Halifax
Turnbull Thomas, carpenter, Ellice
Turnbull Wm, contractor and builder, res Edinburgh
Turnbull Wm, contractor, North road, res cor Edinburgh
Turner D G, glazier (R C P M) Queen's ave
Turner Fred G, cashier (W T & G) res Royal ave
Turner Geo, land surveyor, Royal ave, near Douglas
Turner James, prop Hub Saloon, Columbia
Turner Mrs, M E, Clinton, cor Royal ave
Tylor Theodore, accountant, res Douglas

U

Union Hotel, prop J A Kinnear, Columbia
Uppper D A, clerk C P R, Telegraph
Upper R, clerk (James Cunningham)
Uren John, photographer, Columbia
Urquhard Walter, laborer, City Hotel

V

Van Volkenburgh & Bro, butchers, Columbia
Vass David, Douglas
Vianen W H, fish and game dealer, Front

W

Walker & Shadwell dry goods and clothing, Columbia
Walker Arthur, carpenter, Pelham
Walker R, mill hand, Brunnette Saw Mills
Walker T, mill hand, Brunette Saw Mills
Walker W J & Co, accountants and real estate agents, Bank blds, Mary

JOHN BARN... Government Street, Victoria. B. C
IMPORTERS OF FIRE ARMS, etc. REPAIRS AND NEW WORK A SPECIALTY.

A. GREGG & SON. ART ST TAILORS, 42 YATES STREET
Opposite Langley Street, Victoria, B. C.

The Ronisch Pianos *Are the leading Pianos in B.C., and have the largest sale*
C. A. Lombard & Co., Sole Agents, Victoria.

Walker W J (Walker W J & Co) St John
Wallace Geo, instructor of gunnery St Andrews
Wallace J W, carpenter (R C M)
Walsh O M I, Revd James, Director St Louis college
Walsh John, trade instructor tailor B C Penitentiary
Walsh Thomas, tailor, Columbia, Albert Crescent
Wamsley W, Southern Railway, Mrs Stirsky's
Ward Annie, waitress, Farmer's Home
Ward G A, logger, Farmer's Home
Ward W F, logger, Farmer's House
[illegible]
[illegible] blacksmith (Reid & Currie) res Ellice
Westminster and Burrard Inlet Telephone Co, office Clarkson, president J C Armstrong
Westminster Woollen Manufacturing Co, Secty J N Draper, Front
Weston J, deck hand S S Adelaide
Wetzel Fred, shoe maker (James Rousseau)
Wharton George, blacksmith (Reid & Currie) Douglas
Whelan O M I, Bro Wm, professor St Louis College
White J C, commercial traveller, Bank buildings, res Columbia
White Revd J H, pastor Methodist Church, res Mary
Whiteside Daniel, messenger Supreme and County Courts, res Montreal
Whiteside J M, miner, Montreal
Whiteside W J, Law student (T C Atkinson) res Montreal
Whittaker H, mill hand (R C P M) res Royal ave
Whitworth Isaac, engineer (R C P M) Montreal
Whyman Edward, landscape gardener, Ellice, res cor Royal ave
Wiggins John, guard B C penitentiary, res Sapperton
Wilberg B, cigar maker, res Begbie
Wilcox S, engineer, res Blackie
Wilcox S, laborer, Blackie
Wilkie Henry. factory hand (R C P M) North Arm
Wilkie Walter, clerk (Jones W A Dashwood) res Columbia
Williams C T, accountant, Dallas
Williams Emanl, prop Grotto Restaurant, Columbia cor McKenzie
Williams H H, keeper, Asylum for the Insane, Pelham

GO TO B. WILLIAMS & CO., For Men's, Youth's and Boys' Clothing,
97 Johnson Street, bet. Broad and Douglas, VICTORIA, B. C

SPRATT & GRAY, REPAIRING A SPECIALTY.
17 to 19 Work Street, Victoria, B. C.

JOHN BARNE[illegible] Government Street, Victoria, B.C
IMPORTERS OF FIRE ARMS, etc. REPAIRS AND NEW WORK A SPECIALTY.

GOVERNMENT STREET
VICTORIA, B. C.
NEW YORK.

THE [illegible] TAILORING ESTAB[illegible]
KEEP A FIRST-CLASS CU[illegible]

The Ronisch Pianos Are the LEADING PIANOS in B. C and have the Largest Sale
C. A. LOMBARD & CO., AGENTS, VICTORIA.

Todd Wm, tinsmith, (E S Scoullar & Co)
Tolmie A J, prop Club Oyster Saloon and Restaurant, Columbia, res Begbie
Tota Phillip, carpenter, Dallas
Town Hall, Columbia
Townley T O, barrister, Armstrong blk, Columbia, res Alice Gardens
Townsend H R, machinist, Patrick
Townsend Alderman W B, livery stables, Columbia near Depot,

Trapp T J & Co, Columbia Street, Importers and Dealers in General Hardware, Paints, Oils, Window Glass, Wall Paper, Brushes, Tar, Pitch, Oakum, &c Auctioneers

Trapp T J, auctioneer, Columbia

Turnbull Wm, contractor, North road, res cor Edinburgh
Turner D G, glazier (R C P M) Queen's ave
Turner Fred G, cashier (W T & G) res Royal ave
Turner Geo, land surveyor, Royal ave, near Douglas
Turner James, prop Hub Saloon, Columbia
Turner Mrs, M E, Clinton, cor Royal ave
Tylor Theodore, accountant, res Douglas

U

Union Hotel, prop J A Kinnear, Columbia
Uppper D A, clerk C P R, Telegraph
Upper R, clerk (James Cunningham)
Uren John, photographer, Columbia
Urquhard Walter, laborer, City Hotel

V

Van Volkenburgh & Bro, butchers, Columbia
Vass David, Douglas
Vianen W H, fish and game dealer, Front

W

Walker & Shadwell dry goods and clothing, Columbia
Walker Arthur, carpenter, Pelham
Walker R, mill hand, Brunnette Saw Mills
Walker T, mill hand, Brunette Saw Mills
Walker W J & Co, accountants and real estate agents, Bank blds, Mary

ERSKINE'S EMPORIUM
ST. COR. JOHNSON. VICTORIA B. C.
Immense Assortment of Boots and Shoes.
JOHN BARN
IMPOR
19 Government Street, Victoria B. C
REPAIRS AND NEW WORK A SPECIALTY.
A. GREGG & SON. ART ST TAILORS, 42 YATES STREET
Opposite Langley Street, Victoria, B. C.

The Ronisch Pianos *Are the leading Pianos in B.C., and have the largest sale*
C. A. Lombard & Co., Sole Agents, Victoria.

Walker W J (Walker W J & Co) St John
Wallace Geo, instructor of gunnery St Andrews
Wallace J W, carpenter (R C M)
Walsh O M I, Revd James, Director St Louis college
Walsh John, trade instructor tailor B C Penitentiary
Walsh Thomas, tailor, Columbia, Albert Crescent
Wamsley W, Southern Railway, Mrs Stirsky's
Ward Annie, waitress, Farmer's Home
Ward G A, logger, Farmer's Home
Ward W F, logger, Farmer's House
Waring W, fireman S S Robt Dunsmuir
Warwick Charles, Government agent, res Royal ave
Warwick Geo, clerk, C P N Co, Elliott
Watson George, mill hand (R C M)
Watson John, bricklayer, Farmer's Home
Webb S H, gunsmith and auctioneer, Columbia
Webster J A, gentleman, res Bank bld, Columbia
Wellon C, mill hand (R C P M)
Wells Nelson, North Arm road
Welsh F, dentist, Columbia Hotel
Welsh T, blacksmith (Reid & Currie) res Ellice
Westminster and Burrard Inlet Telephone Co, office Clarkson, president J C Armstrong
Westminster Woollen Manufacturing Co, Secty J N Draper, Front
Weston J, deck hand S S Adelaide
Wetzel Fred, shoe maker (James Rousseau)
Wharton George, blacksmith (Reid & Currie) Douglas
Whelan O M I, Bro Wm, professor St Louis College
White J C, commercial traveller, Bank buildings, res Columbia
White Revd J H, pastor Methodist Church, res Mary
Whiteside Daniel, messenger Supreme and County Courts, res Montreal
Whiteside J M, miner, Montreal
Whiteside W J, Law student (T C Atkinson) res Montreal
Whittaker H, mill hand (R C P M) res Royal ave
Whitworth Isaac, engineer (R C P M) Montreal
Whyman Edward, landscape gardener, Ellice, res cor Royal ave
Wiggins John, guard B C penitentiary, res Sapperton
Wilberg B, cigar maker, res Begbie
Wilcox S, engineer, res Blackie
Wilcox S, laborer, Blackie
Wilkie Henry, factory hand (R C P M) North Arm
Wilkie Walter, clerk (Jones W A Dashwood) res Columbia
Williams C T, accountant, Dallas
Williams Emanl, prop Grotto Restaurant, Columbia cor McKenzie
Williams H H, keeper, Asylum for the Insane, Pelham

GO TO B. WILLIAMS & CO., For Men's, Youth's and Boys' Clothing,
97 Johnson Street, bet. Broad and Douglas, VICTORIA, B. C

SPRATT & GRAY, REPAIRING A SPECIALTY.
17 to 19 Work Street, Victoria, B. C.

JOHN BARN IMPOR

19 Government Street, Victoria B.C
REPAIRS AND NEW WORK A SPECIALTY.

KEEP A FIRST-CLASS CUTTER FROM NEW YORK.

The Ronisch Pianos Are the LEADING PIANOS in B. C. and have the Largest Sales.
C. A. LOMBARD & CO., AGENTS, VICTORIA.

Williams Russia, sawyer, Dallas
Williams Stephen, blacksmith, Dallas
Willis William, teamster, Merchant Exchange
Wilmot E A, civil engineer, Masonic Block, res Columbia
Wilson Alfred Charles, gardener, Blackwood
Wilson Charles, clerk, Colonial Hotel
Wilson H A, operator C P R Telegraph
Wilson James, superintendent C P R Telegraphs, res Mary
Wilson Ralph, carpenter (Wintemute Bros) res Mary
Wilturn W A, carpenter (R C M)
Windser E H, painter, Church
Wingard West, teamster, Dallas
Winn F W, mill hand (R C M)
Winn George, Merchants Exchange
Winsor, G E, Robertson Candy, Columbia
Winter John, steward, Colonial Hotel
Winter W H, operator C P R Telegraph, Mary
Wintemute A B, boot and shoe dealer, Columbia, res Agnes
Wintemute Bros, dealers in furniture and general house furnishings, Columbia St
Wintemute John (Wintemute Bros) Clarkson
Wintemute Joseph, Pelham cor Patrick
Wintemute Robert (Wintemute Bros) Queen's ave
Wise Charles, factory hand (R C M)
Wise H, carpenter and rancher, Agnes
Wise James, general merchandise, Front
Wise J M, livery stable proprietor, Dallas cor Blackie
Wise Joseph, Blackie
Wise John William, clerk (James Wise)
Withrow David, mechanic, Agnes
Witt Louis, cigar maker, Begbie
Wolfenden W & G, successors to C G Major, dry goods and groceries, Columbia, cor Mary
Wolfenden Geo (W & G Wolfenden) Pelham
Wolfenden William (W & G Wolfenden) Pelham
Woods, Turner & Gamble, land surveyors, real estate, and insurance agents, Ellard's Block, Columbia
Woods Ven Archdeacon, rector Holy Trinity Episcopal Church, Blackwood
Woods A E, factory foreman, (R C P M)
Wood Clarles A, druggist, St John
Woods C E, (Woods, Turner & Gamble) Alfred terrace, Columbia
Woods E M N, law student (Corbould, McColl & Jenns) Blackwood
Woods William, compositor Daily British Columbian
Wood Mrs Henry
Wood Wm, gardener (J Hendry) Queen's ave

ERSKINE'S Boot and Shoe Emporium, 132 GOVERNMENT ST., COR. JOHNSON, VICTORIA, B. C.
Go To JOHN BARNSLEY & CO. 119 Government Street, Victoria, For SHOT GUNS, RIFLES, AMMUNITION, and SPORTING CUTLERY.
The Most Elegantly Appointed Tailoring Parlors on the Coast. LEASK & MORRISON, 55 GOVERNMENT STREET, VICTORIA, B. C
A. GREGG & SON. 42 YATES STREET, VICTORIA, B. C.
Receive the first Imported Woolen Goods in the City.

C. A. Lombard & Co., Direct importers of PIANOS, ORGANS and MUSICAL INSTRUMENTS.
VICTORIA, B. C.

Woodruff W A, engineer (mill) Union Hotel
Woodwood G C, night chief operator C P R Telegraph, res St John
Woodward John, milk ranch, North Arm rd
Workin John, carpenter, Douglas
Worth F, mill hand Brunette Saw Mills
Wright & Jameson, prop Sapperton Brewery, Sapperton
Wright Lyman (Wright & Jameson)
Wyatt Wm, carpenter (R C P M) res Dallas

Y

Yeo Miss M J, Columbia
Yorke James, painter, Merchant Hotel
Young Henry, keeper, Asylum for the Insane, Sapperton
Young H, mill hand, Brunette Saw Mills
Y M C A, Reading Rooms, etc, Columbia
Young Men's Institute, St Patrick's Hall, Columbia

Z

Zobrist John, assistant, (Geo Mead) Columbia

CHINESE.

Ah Lin, first cook (R C M)
Ah Sing, third cook (R C M)
Ah Toy, second cook (R C M)
Cum Ye, butcher (R Dickinson)
Chong Soong & Co, Chinese provisions, Columbia
Gim Lung & Co, Chinese merchandise, Front
Hop Lee, laundry, Columbia
Hop Sing, laundry, Columbia
Hop Wan, laundry
Kwong Joy Lung Kee, groceries, Front
Kwong On Wo & Co, importers and dealers, opium & general merchandise, Front
Kwang Yuen, Lung & Co, labor contractors, Front
Lung Tai, merchant tailor, Front
Qui Joe, City Laundry, Dallas
Quong On Long & Co, Chinese merchandise, Front
Tom Chue & Co, laundry, 33 Columbia
Wing Chung laundry, Columbia
Wing Lung & Co, Chinese provisions, Front
Whong Goon & Co, Chinese provisions, Front
Ying Tai & Co, labor contractors

B. WILLIAMS & CO., Keep always in Stock a first-class Assortment of Underwear, all sizes and Prices. See them.
97 Johnson Street, bet. Broad and Douglas, VICTORIA, B. C.

SPRATT & GRAY, FOR BRASS GOODS AND PIPE FITTINGS
17 to 19 Work Street, Victoria, B. C.

The Most Elegantly Appointed Tailoring Parlors on the Coast.
LEASK & MORRISON, 55 GOVERNMENT STREET, VICTORIA, B. C

Go To JOHN BARNSLEY & CO. 119 Government Street, Victoria,
For SHOT GUNS, RIFLES, AMMUNITION, and SPORTING CUTLERY.

BRITISH COLUMBIAN

STEAM PRINTING CONCERN,

COLUMBIA STREET,

NEW WESTMINSTER, B. C.

—THE—

BRITISH COLUMBIAN

(DAILY AND WEEKLY)

OLD ESTABLISHED AND RELIABLE!

UNRIVALLED ON THE MAINLAND OF BRITISH COLUMBIA AS AN ADVERTISING MEDIUM.

PER ANNUM BY MAIL:

Daily British Columbian, - - $8.00
Weekly " " - - 2.00

—PAYABLE IN ADVANCE—

Book, Job, and Commercial Printing

OF EVERY DESCRIPTION

EXECUTED IN

FIRST-CLASS STYLE AT MODERATE RATES.

OUR FACILITIES IN THIS DEPARTMENT ARE UNSURPASSED IN THE PROVINCE.

Special Forms Ruled and Printed.

Having a Ruling Machine on the premises we are enabled to furnish Special Forms to order.

ADDITIONS and IMPROVEMENTS have recently been made in the various Departments, and with careful and efficient workmen, fast steam presses, and first-class materials, we can guarantee satisfaction to all who favor us with their orders.

KENNEDY BROS. Props.

The Ronisch Pianos Are Unsurpassed for Tone, Touch, and Durability.
C. A. LOMBARD & CO., AGENTS, VICTORIA.

VANCOUVER INFORMATION.

DOMINION GOVERNMENT OFFICIALS IN VANCOUVER.

CUSTOM HOUSE.

Office 202, Granville street, office hours 10 to 4.

Collector.—J. M. Bowell; Deputy Collector, Isaac Johns; Clerks, C. A. Worsnop, F. W. Boultbee; Messenger, F. H. Charman; Landing Waiters G. C. Webster, B. R. McDonald, C. C. Rolston.

INLAND REVENUE.

Office, 202 Granville Street.

Deputy Collector, Isaac Johns.

HARBOR MASTER AND PORT WARDEN.

M W Thain, office 519 Hastings street West.

POST OFFICE.

309 Hastings Street west

Post Master—J Miller; Deputy Post Master—B Miller.
Money Order Clerk.—Alex. Gilmore. Clerks.—Miss K Tierney, Miss K Barker

QUARANTINE OFFICER.

Dr. Beckingsale.

PROVINCIAL GOVERNMENT OFFICIALS.

Collector.—J Fagan, Cambie Street.
Registrar of the County Court.—C Gardiner Johnson

VANCOUVER MUNICIPAL GOVERNMENT 1889.

The Mayor and Aldermen are elected annually on the second Monday in December.

The Council meet weekly each Monday at the City Hall. Powell street, at 8 o'clock, the public are admitted.

Mayor—David Oppenheimer.

GO TO B. WILLIAMS & CO. for Fine Hats and Caps, Trunks, Valises, Blankets, Etc.
97 Johnson Street, bet. Broad and Douglas, Victoria, B. C.

THE FINEST GOODS, THE FINEST TRIMMINGS AND THE BEST WORKMANSHIP.
At The Leading Tailors, LEASK & MORRISON, 55 Government Street, Victoria, B. C.

SPRATT & GRAY, FOR NEW AND SECOND HAND MACHINERY
17 to 19 Work Street, Victoria, B. C.

The Ronisch Pianos Are the LEADING PIANOS in B. C. and have the Largest Sales.
C. A. LOMBARD & CO., AGENTS, VICTORIA.

ALDERMEN—Ward 1—W F Salsbury, S Brighouse.
Ward 2—J W Horne, James Whetham M D.,
Ward 3—Robert Clark, W J Brewer.
Ward 4—G S McConnell, Michael Costello.
Ward 5—Isaac Oppenheimer, J M Lefevre M D.,
CITY CLERK—Thomas F McGuigan
CITY TREASURER, ASSESSOR AND COLLECTOR—Geo Baldwin
ASSISTANT ASSESSOR—W C Archer
CITY ENGINEER—J P Lawson
ASSISTANT ENGINEER—R E Palmer
CITY SOLICITOR—J J Blake
MEDICAL HEALTH OFFICER—A M Robertson M D
HEALTH, FIRE AND LICENSE INSPECTOR—Joseph Huntly
CITY AUDITOR—John Devine
PARK RANGER—H Avison.
CARETAKER CEMETERY—Alex McDonald.
STREET INSPECTOR—T. Stevenson.

Committees.

FINANCE AND ASSESSMENT—W F Salsbury, chairman, Robert Clark, J M Lefevre M D., M Costello and James Whetham M D.

BOARD OF WORKS—S Brighouse, Chairman, W J Brewer, J W Horne, G S McConnell, Isaac Oppenheimer.

PARK—G G McKay, Chairman, G S McConnel, J W Horne, R H Alexander R G Tatlow and S Brighouse.

FIRE, WATER AND LIGHT—I Oppenheimer, Chairman. S Brighouse, James Whetham M D., Robert Clark, G S McConnell.

HEALTH AND HOSPITAL—J M Lefevre M D., Chairman, W F Salsbury. James Whetham M D., W J Brewer. M Costello.

POLICE—G S McConnell, Chairman, W F Salsbury, J W Horne, W J Brewer, J M Lefevre M D.

LICENSE—David Oppenheimer, J M Lefevre M D., W F Salsbury, G S McConnell, Isaac Oppenheimer and S Brighouse.

City Limits.

Commencing at the Eastern Boundary of District, lot 184 running Westerly along the shore of Burrard Inlet and English Bay to a point in District lot 540: thence Easterly along the Southern boundary of District lot 540 to the Eastern boundary of District lot 264 A, thence Northerly along the Eastern boundary of 264 A and 184 to the point of commencement.

Ward Boundaries.

WARD No. 1 shall be comprised of the Government military reserve forming part of Coal Harbor peninsular, lot No. 185, group 1 New Westminster District, that part of lot 541 and False Creek, lying West of a line drawn along the centre of Richard Street from the shore of Burrard Inlet to False

ERSKINE'S Boot and Shoe Emporium, 132 GOVERNMENT ST., COR. JOHNSON, VICTORIA, B. C.

A. GREGG & SON. 42 YATES STREET, VICTORIA, B.C.
Receive the first Imported Woolen Goods in the City.

GO TO JOHN BARNSLEY & CO. THE GOVERNMENT STREET GUNSMITHS, VICTORIA, B.C.
FOR SHOT GUNS, RIFLES, AMMUNITION, and SPORTING CUTLERY.

THE LEADING TAILORING ESTABLISHMENT 55 GOVERNMENT STREET VICTORIA, B.C.
KEEPS A FIRST-CLASS CUTTER FROM NEW YORK.

The Ronisch Pianos *Are the leading Pianos in B.C., and have the largest sale*
C. A. Lombard & Co., Sole Agents, Victoria.

Creek and North of a line drawn midway between the banks of FalseCreek from the centre of Richards Street produced South-Westerly to a point midway between the Banks of False Creek to the mouth of False Creek.

WARD No 2—That part of lot 541 lying East of the Eastern boundary of Ward No 1 and that part of False Creek lying North of a line drawn midway between the banks of False Creek from the centre of Richard street, produced South Westerly to the center of the present traffic bridge over said False Creek.

WARD No 3—That part of lots 196 and 181, group 1 New Westminster District lying North of the centre of Hastings Street.

Ward No 4—Lots 182, 183, 184, 264 a, these parts of lots 196 and 181 lying South of the centre of Hastings Street, that part of False Creek lying East of the present traffic bridge, and that part of lot 195 lying within the City Limits.

Ward No 5.—That part of the City of Vancouver bounded on the East by the Western boundary of lot 164a, the shore of False Creek to the present traffic bridge, and along said traffic bridge to a point midway between the banks of False Creek, from the centre of said traffic bridge to the mouth of said creek; thence by a line drawn South-W esterly, across the mouth of False Creek to the point on English Bay west of the Indian Reserve thence along the shore of English Bay to the western boundary of the City, on the West by the Western boundary of the City, and on the South by the Southern boundary of the city.

Fire Department.

In case of fire the quickest way to raise an alarm is to use the Telephone to the Central Office, 517 Hastings street, West, where bells are rung to the various stations.

FIRE WARDENS—Chairman Isaac Oppenheimer, Joseph Huntly, Secty, S Ramage, Treasurer, H Carlisle. Fin-Secretary, F Gladwin.

Chief—Wilson McKinnon, Assistant Chief—E C Britton

Invincible Hose Co. No 1—14 Water Street, Foreman, James F McDonald, Assistant Foreman, J. L McKenzie, Engineer, A W Cameron—Driver Thos Simpson.

Reliance Hose Co. No. 2—538 Seymour street opposite C P R Hotel—Foreman, James Blair, Assistant Foreman, Hugh Campbell, Engineer, Wm Hamilton.

Hook and Ladder Coy.—14 Water Street, Foreman, Wm McGirr, Assistant Foreman Geo. McCoskery

The Fire Department numbers 62 members and consists of 2 Ronald Engines 1 team, 3 horses, with patent harness. 1 Hook and Ladder truck complete, 6 hose carts, 4000 feet of hose.

Fire Limits.

Commencing at a point 130 feet East of Carrall Street thence running Southerly in a straight line to the lane in block 14 District lot 196; thence Southerly to the shore of False Creek, thence Westerly to a point 100 feet west of

SPRATT & GRAY, REPAIRING A SPECIALTY.
17 to 19 Work Street, Victoria, B. C.

THE LEADING TAILORING ESTABLISHMENT 65 GOVERNMENT STREET VICTORIA, B. C.
KEEP A FIRST-CLASS CUTTER FROM NEW YORK.

Go to JOHN BARNSLEY & CO. The Gunsmith, Victoria,
For SHOT GUNS, RIFLES, AMMUNITION, and SPORTING CUTLERY.

GO TO B. WILLIAMS & CO., For Men's, Youth's and Boys' Clothing,
97 Johnson Street, bet. Broad and Douglas, VICTORIA, B. C

C. A. Lombard & Co., Direct importers of PIANOS, ORGANS and MUSICAL INSTRUMENTS.
VICTORIA, B. C.

Carrall street; thence Northerly to a lane in block 29 District lot 541; thence Westerly along the line of said lane, produced and following lane between Hastings and Pender streets to the East boundary of lot 16 block 23. sub-division of lot No. 541; thence South-Westerly by a direct line to the Northern end of the lane between Granville and Seymour Streets; thence Northerly along said line to Robson Street; thence Westerly along Robson Street to the lane between Granville and Howe Streets; thence Northerly along said lane to the South East corner of lot 5, block 32 thence in a direct line to the South East corner of lot 5 block 22, thence Westerly along the lane between Hastings and Pender Streets to Howe Steeet; thence Northerly along the East side of Howe Street to its intersection with the South side of Cordova Street produced Westerly; thence Easterly along Cordova Street, Water Street, Alexander Street to a point 100 feet East of Columbia Avenue and embracing a strip 50 feet in width on the North side of Cordova, Water and Alexander Streets.

Extracts from the fire Bye Law.—

"No building shall be erected within the Fire Limits unless a permit for the erection thereof shall have first been obtained from the Board of Works."

"No Wooden building or part of building within the fire limits, shall be raised, enlarged or repaired; (otherwise than sheds not exceeding 12 feet in height at the peak or closets not exceeding 10 feet square and 12 feet in height at the peak) but any wooden building may be removed from one lot to another lot within the said fire limits. not otherwise, under certain conditions to be determined by the Mayor and Board of Works."

Police.

Police Office. City Hall—Powell Street, Magistrate—M A McLean, Clerk of Court—J Huntly.
Chief of Police—John M Stewart.
Sergeant—John McLaren.
Constables—H Fife, J T Abray, L Cameron, W D Haywood.
Night watchmen—John McEwen, John Locke.
Gaoler—V W Haywood.
Assistant Gaoler—John Clough.

Banks and Bankers.

BANK OF BRITISH COLUMBIA, Incorporated by Royal Charter, capital £500,000 in 25,000 shares of £20 each with power to increase. Head office 28, Cornhill, London England. Office in Vancouver 438 Hastings street west, manager J C Keith.

BANK OF BRITISH NORTH AMERICA; Incorporated by Royal Charter, paid up capital £1,000,000 sterling. London office 3 Clements lane London England office in Vancouver 32 Carrall corner Oppenheimer Street. Manager in Vancouver, C E Taylor.

BANK OF MONTREAL, established 1818, head office Montreal, capital all paid up; Office in Vancouver, 440 Hastings Street West—Manager C Sweeny.

ERSKINE'S Boot and Shoe Emporium, 132 GOVERNMENT STREET, COR. JOHNSON, VICTORIA, B. C.

Go To JOHN BARNSLEY & CO. 119 Government Street, Victoria.
For SHOT GUNS, RIFLES, AMMUNITION, and SPORTING CUTLERY.

HASK & MORRISON, THE LEADING TAILORS OF VICTORIA
55 GOVERNMENT STREET.

A. GREGG & SON, 42 YATES STREET VICTORIA, B. C.
Receive the first Imported Woolen Goods in the City.

THE RONISCH PIANOS *Are unsurpassed for Tone Touch and Durability.*
C. A. LOMBARD & CO., SOLE AGENTS, VICTORIA.

BEWICKE & WULFFSOHN, private bankers; office 424 and 426 Cordova Street

Post Office Savings Bank—Office Post Office, 309 Hastings Street West Deposit from $1 upwards on which 4 per cent interest is allowed, will be received for transmission to the central office of the Post office Savings Bank, pass book and every information to be had on application.

Board of Trade.

Board Rooms, 1 Oppenheimer Street.

The annual general meeting for the election of officers is held at the Board Rooms on the first Tuesday in March at 8 p.m. The regular quarterly meetings are held on the first Tuesday, in March, June, September and December at 8 p.m

OFFICERS.

President—David Oppenheimer, Vice President—Thomas Dunn, Secretary—A H B Macgowan.

COUNCIL.

R H Alexander, E V Bodwell, J C Keith, F C Cotton, R Clark, H T Ceperley, J M Clute, C Taylor.

ARBITRATION BOARD.

R H Alexander, E V Bodwell, J C Keith, F C Cotton, R Clark, H T Ceperley, J M Clute, C Taylor, A G Ferguson, J B Henderson, F X Martin, J Leamy,

CONSULS.

United States Consular Agent, Charles M Bolton, office 516 Cordova Street residence 436 Seymour Street.

CHURCHES.

Church of England.

ST JAMES, corner Gore Avenue and Oppenheimer Streets, Rector Rev. H G Fiennes Clinton, res 311 Oppenheimer Street, Curate Rev. H Edwardes. Sunday services 8 a.m. 11 a.m. and 7 p.m., Sunday School in school building 2:30 p.m, week day services 7:30 a.m. and 5 p.m.

CHRIST CHURCH, Incumbent Rev. H P Hobson; at present Divine services are held in the Durham block Granville Street, on Sunday at 11 a. m. and 7 pm, Wednesday evening at 8 pm, A church is shortly to be erected at the North East corner of Georgia and Burrard Streets.

MISSION ROOM in connection with St James church; South Seymour Street Lay Readers in charge R E Leonard, E A Crease—Sunday services 11 a. m. and 7 pm. Week day services 8 pm.

GO TO B. WILLIAMS & CO., For Men's, Youth's and Boys' Clothing
97 Johnson Street, bet Broad and Douglas, Victoria, B. C.

SPRATT & GRAY, DRAUGHTSMEN AND PATENT ATTORNEYS. 17 to 19 Work Street, Victoria, B C.

HASK & MORRISON, THE LEADING TAILORS OF VICTORIA
55 GOVERNMENT STREET.

Go To JOHN BARNSLEY & CO. 119 Government Street, Victoria.
For SHOT GUNS, RIFLES, AMMUNITION, and SPORTING CUTLERY.

THE RONISCH PIANOS Are the Leading Pianos in B. C and have the largest sale.
C. A. LOMBARD & CO., SOLE AGENTS, VICTORIA.

Baptist.

Westminster Avenue—Pastor Rev. J B Kennedy B A—res. 427 Cambie Street, Sunday services 11 a.m. 7 p.m. Sunday School 2:30 p.m. prayer meeting Thursday evening at 7.

Another church is being erected on the corner of Dunsmuir and Hamilton Streets; and will be completed for Divine Worship about June in the present year.

Congregational.

FIRST CONGREGATIONAL—Divine service at present held in the Wilson block, Cordova Street, a church is being erected on Richard Street near Georgia. Pastor Revd J W Pedley, residence 526 Richard Street, Sunday services 11 a. m.; 7 p m. Sabbath school 2:30 p m. prayer meetings Thursdays 7:30 pm.

Methodist.

Established 1865, Homer corner Dunsmuir. Pastor E Robson residence 309 Homer Street. Sunday Services 11 am 7 pm, Sunday school 2:30 pm Prayer meetings Thursday 7:30 p m.

EAST END METHODIST CHURCH—Divine service is at present held in City Hall Powell Street. A church will be erected at corner of Princess Street and Dunlevy avenue, during the present year, Pastor W, T Hicks, residence 309 Homer Street, Sunday services 11 am; 7 p m. Sunday school 2:30 p. m.

CHINESE MISSION METHODIST CHURCH—Hastings street near Columbia Avenue, Pastor Ch'an Sing Kai. Sunday services 2:30 pm 7:30 pm, prayer meeting Thursday 7:30 pm, day school teacher Miss S Bowes.

Presbyterian.

FIRST PRESBYTERIAN—Oppenheimer Street, Pastor Revd T G Thomson, residence 400 Oppenheimer Street, Sunday services 11 a m, 7 pm, Sabbath school 2:30 pm. Week day services Thursday 7:30 pm.

ST. ANDREWS.—Corner Richard and Georgia, Pastor Rev. E D McLaren, Sunday services 11 am. 7 pm, Sabbath school 2:30 pm. Week day services Thursday at 7:30 pm.

Roman Catholic.

OUR LADY OF THE HOLY ROSARY—Richard Street, Rector Rev. Father Patrick Fay. Residence 430 Richard street. Sunday services, mass 9 a. m. High mass 10:30 a. m. Evening service 7:15 p. m. Sunday school 3 p. m. Week day services, daily mass 7 a. m. Thursday evening service 7:30 p. m.

CEMETERY.

Is situated on the North arm road about two miles from the City Hall. Caretaker Alex McDonald.

HEADQUARTERS for BOOTS & SHOES { ERSKINE'S EMPORIUM 132 GOVERNMENT STREET, COR. JOHNSON. VICTORIA, B. C.

JOHN BARNSLEY & Co. 119 Government Street, Victoria, B. C.
Agents for WINCHESTER REPEATING ARMS Co., Agents for DOMINION CARTRIDGE Co.

The Most Elegantly Appointed Tailoring Parlors on the Coast.
LEASK & MORRISON, 55 GOVERNMENT STREET, VICTORIA, B. C

A. GREGG & SON, ARTIST TAILORS, 42 YATES STREET
Opposite Langley Street, Victoria, B. C.

C. A. Lombard & Co., Direct importers of PIANOS, ORGANS and MUSICAL INSTRUMENTS.
VICTORIA, B. C.

LIBRARIES AND READING ROOMS.

VANCOUVER FREE READING ROOM, 144 Cordova street. Librarian. George Pollay. Opened Daily from 9 to 1 a. m. and from 4 to 10 p. m. Sundays from 2 to 6 p. m., and from 8 to 10 p. m. The books of the circulating library are permitted to be retained not longer than two weeks, and the borrower, as a security, giving a reference to one householder in the city. Daily papers from all parts of Canada and the States, all the best journals, periodicals and reviews, and also the English pictorial papers are regularly received and on file. President, T. Dunn; Secretary, A. J. Mowat; Treasurer, Dr. Bodington.

Y. M. C. A., 139 Hastings street, West. The reading room free to all. A circulating library for members only.

BENEVOLENT SOCIETIES LIBRARIES. Most of these societies have reading rooms for members and their friends; and a circulating library for members only.

HOSPITALS.

THE CITY HOSPITAL, Pender street, between Cambie and Abbott. Physicians, H. E. Langis, M. D., J. M. Lefevre, M. D., W. J. McGuigan, M, D., A. M. Robertson, M. D., D. Bell Irving, M. D. Patients without means admitted free by obtaining a certificate from the Hospital Board signed by one physician. Patients with means by payment of $10 weekly. Matron—Miss B. Crickmay. Nurses—Miss A. Crickmay, Mrs. Birks. Porter—David Bunning.

ST. LUKE'S HOME, 311 Oppenheimer street. A private hospital and home for nurses, under the management of Sister Frances.

NEWSPAPERS.

VANCOUVER NEWS-ADVERTISER. Office 119 Cambie street. Issued daily (morning) except Monday, and weekly each Wednesday. Terms—Dail $8.00 per annum in advance. Weekly $2.00 per annum in advance.

VANCOUVER DAILY WORLD. Manager, J. C. McLagan; Editor, J. M. O'Brien. Office 236 Cordova street. Issued daily (evening) except Sunday, and weekly each Thursday by the World Publishing Co. (limited). Terms—Daily, $10.00 per annum in advance. Weekly to any address in Canada, United Street or Great Britain, $2.00 per annum in advance.

PILOTAGE.

YALE AND NEW WESTMINSTER PILOTAGE AUTHORITY. Offices 510 Cordova street. Commissioners—Richard H. Alexander, chairman; Benjamin Springer, C. G. Major. Secretary—C Gardiner Johnson. Pilots—Wm. Ettershank, Angus McAllister, James Gaudin, Donald Urquhart.

B. WILLIAMS & CO., Keep always in Stock a first-class Assortment of Underwear, all sizes and Prices. See them.
97 Johnson Street, bet. Broad and Douglas, Victoria, B. C.

SPRATT & GRAY, FOR BRASS GOODS AND PIPE FITTINGS
17 to 19 Work Street, Victoria, B. C.

The Most Elegantly Appointed Tailoring Parlors on the Coast.
LEASK & MORRISON, 55 GOVERNMENT STREET, VICTORIA, B. C

JOHN BARNSLEY & Co. 119 Government Street, Victoria, B. C.
Agents for WINCHESTER REPEATING ARMS Co., Agents for DOMINION CARTRIDGE Co.

The Ronisch Pianos Are the LEADING PIANOS in B. C and have the Largest Sale
C. A. LOMBARD & CO., AGENTS, VICTORIA.

Immense Assortment of Boots and Shoes, ERSKINE'S EMPORIUM 132 Government St. Cor. Johnson. Victoria B. C.

POST OFFICE.

Office 309 Hastings street, West.

Post Master—J. Miller.

(For other Officials see page 415)

Wicket delivery opened from 9 a. m. to 7 p. m.

Registry Office opened from 9 a. m. to 7 p. m.

Money Order Office opened from 9 a. m. to 4 p. m., Saturdays from 9 a. m. to 1 p. m.

Postage stamps on sale from 9 a. m. to 7 p. m.

The office closed on Sundays.

Private Boxes can be secured on payment of $6 per annum by a firm, company or a single person, but letters must be distinctly addressed to the number of the box.

Street Letter Boxes—Collections from these boxes are made daily, including Sundays, at 11:30. Boxes are placed at the following points: Foot of Granville street W False Creek; cor. Cordova and Carral; cor Gore Ave. and Powell; Granville street, near False Creek Bridge.

Mails.

From all points East daily, except Saturdays, arrive 2:15 p. m. Depart daily, except Monday at 12:15 a. m.

From Victoria daily, except Monday arrive 9 a. m. Depart daily, except Monday at 2 p. m.

From New Westminster arrive daily, except Sunday, 11:30 a. m. Depart 1:30 p. m.

From Moodyville arrive daily, except Sunday. at 1 p. m. Depart 1 p. m.

From North Arm and Lulu Island arrive Mondays; Wednesdays and Saturdays at 11:15. Depart same days at 3 p. m.

From and to China and Japan. Monthly.

For Post Offices in the Province see page 32.
For Money Order Offices in the Province see page 37
For Telegraph Offices in the Province see page 32
For Provincial Postal rates see page 35.
For Foreign Postal rates see page 37.
For Commissions on Money Orders see page 36.

Schools.

Public School, Oppenheimer street, R. Law, B. A. Ph. B., principal: Miss A. Christie, Miss W. Murchie; Miss J. W, Bradley—East End end school.

Miss M. Hartney, Miss E. A. Jamieson, Miss W. M. Harding, Miss A. Russell.—West End School.

Miss A. J. McDougall—Mount Pleasant school.

JOHN BARNSLEY & CO., 119 Government Street, Victoria. B. C
Importers of Fire Arms, etc. Repairs and New Work a Specialty.

A. GREGG & SON. ARTST TAILORS, 42 YATES STREET
Opposite Langley Street, Victoria, B. C.

JOHN BARNSLEY & CO., 119 Government Street, Victoria, B.C

IMPORTERS OF FIRE ARMS, etc. REPAIRS AND NEW WORK A SPECIALITY.

CANADIAN PACIFIC RAILWAY.

SUMMER SAUNTERINGS

During the Tourist Season low excursion return tickets are on sale from all points on the coast.

—TO—

Harrison Hot Springs, GLACIER, FIELD, BANFF.

CHARMING AND HEALTHFUL RESORTS.

Detailed information cheerfully furnished.

ROBERT IRVING,
Freight and Passenger agent Victoria, B. C.

G. McL BROWN,
Ticket agent Vancouver, B. C.

GEO. OLDS,
Genl. Traffic Mgr.,
MONTREAL.

LUCIUS TUTTLE,
Passenger Traffic Mgr.
MONTREAL.

ROBERT KERR,
Genl. Frt. & Pass. Agt.
WINNIPEG.

D. E. BROWN,
District freight and passenger agent,
VANCOUVER, B. C.

CANADIAN PACIFIC RAILWAY.

THE IMPERIAL HIGHWAY BETWEEN THE

EAST and WEST.

A solid daily through train consisting of

Beautiful Sleeping Coaches.
Comfortable Colonist Cars
with free sleeping berths.
Elegant Day Coaches.

Runs from the Pacific Coast to the East. The DINING CARS and HOTELS along the route are unsurpassed.

THROUGH TICKETS

At rates lower than by any other line to all points in Canada, the United States and Europe.

LOWEST FREIGHT RATES and quickest service by the

GREAT NATIONAL LINE.

Victoria Agency 75 GOVERNMENT ST.

Steamer leaves C. P. N. Co's wharf at 2 a. m. daily, connecting at Vancouver with all trains east.

VANCOUVER ADVERTISEMENTS.

DAILY AND WEEKLY EDITIONS.

VANCOUVER WORLD

The Largest, the Cheapest and the Best Newspaper in British Columbia.

THE DAILY WORLD,

ENJOYS A

LARGER CIRCULATION ON THE MAINLAND

THAN ANY OF ITS CONTEMPORARIES.

MAILED TO ANY ADDRESS IN

CANADA OR UNITED STATES, $10 A YEAR, IN ADVANCE.

RECEIVES REGULAR DAY AND SPECIAL PRESS DISPATCHES

THE WEEKLY WORLD

IS THE

Largest, Best Printed and Arranged Newspaper west of Winnipeg.

IS A STANDING REMINDER TO OUR FRIENDS ABROAD.

Send for a Sample Copy.

MAILED TO ANY ADDRESS IN CANADA, THE UNITED STATES OR GREAT BRITAIN

FOR $2.00 A YEAR,

Strictly in Advance.

ADDRESS The World Printing and Publishing Co. (Limited.)

VANCOUVER.

Th

FOR NEW AND SECOND HAND MACHINERY

SPRATT & GRAY, 17 to 19 Work Street, Victoria, B. C.

ACA

MRS
MIS

SHE
MIS

KIN

CHI

CAN

C. I

PAC
C. P
C. P

C. I

THI

G. I

GO

The Ronisch Pianos Are UNSURPASSED for Tone, Touch, and Durability.
C. A. LOMBARD & CO., AGENTS, VICTORIA.

PRIVATE SCHOOLS.

ACADEMY OF THE SACRED HEART. Day school for boys and girls, under the management of the Sisters of St. Ann.

MRS. ATWELL KING, 340 Seymour. A day school for boys and girls.

MISS WALES, 329 Seymour. Senior and intermediate school for girls only. Preparatory class for little boys and girls. Residence 718 Hastings street.

SHENLEY HOUSE—Miss Upton, 219 Oppenheimer street. For girls.

MISS MAITLAND, Dunsmuir street, between Granville and Seymour. Day school for girls.

KINDERGARTEN SCHOOL, Misses Dove, 26 Dunlevy avenue. For boys and girls.

CHINESE MISSION SCHOOL, Hastings street, near Columbia avenue. Teacher, Miss Bowes.

TRANSPORTATION.

RAILWAYS.

CANADIAN PACIFIC RAILWAY, to all points East daily, except Monday, arriving daily, except Saturday. To New Westminster three times daily.

STEAMERS.

C. P. R. TRANS-PACIFIC LINE to China and Japan monthly in winter and weekly in summer.

PACIFIC COAST STEAMSHIP Co., weekly to San Francisco.

C. P. R. steamer "Danube," fortnightly to Portland, Oregon.

C. P. N. Company's steamers twice a week to Tacoma, Port Townsend and Seattle. Office C. P. N. wharf.

C. P. NAVIGATION COMPANY'S steamers daily to Victoria, except Monday, Office C. P. R. wharf.

THE PEOPLE'S LINE of steamers weekly to Nanaimo.

STAGES.

G. R. RAYMOND'S stage to New Westminster, daily, except Sunday, carrying H. M. mails. Office and stables Queen Bros, Cambie street near Water street.

SPRATT & GRAY, FOR NEW AND SECOND HAND MACHINERY
17 to 19 Work Street, Victoria, B. C.

THE FINEST GOODS, THE FINEST TRIMMINGS AND THE BEST WORKMANSHIP.
At The Leading Tailors, LEASK & MORRISON, 55 Government Street, Victoria, B. C.

GO TO B. WILLIAMS & CO. for Fine HATS and CAPS, TRUNKS, VALISES, BLANKETS, Etc.
97 Johnson Street, bet. Broad and Douglas, Victoria, B. C.

THE RONISCH PIANOS Are the Leading Pianos in B. C and have the largest sale.
C. A. LOMBARD & CO., SOLE AGENTS, VICTORIA.

SOCIETIES.

A. F. & A. M.

CASCADE LODGE NO. 12.

Officers elected annually in December. Meetings monthly, third Monday at Masonic Temple, Cordova street.

W. M., Wm Downie,	S. D., W D Creighton
S. W., J W. Horne	J. D. Stanley Henderson
J. W., L R, Johnson	S, S. John Leask
Treasurer, H E Connon	J. S. J N Davidson
Secretary. E A Crease	I. G., W O Miller
D. of C.. G C Webster	Tyler, Louis Clayton

Auditors, J J Loutitt, C G Johnson.

MOUNT HERMON LODGE NO 7.

Regular communications are held first Tuesday in each month at 8 p. m. in the Masonic hall, Cordova street. Officers elected annually.

OFFICERS.

W. M., C R T Garrioch	J. D., E Cook
S. W. H A Berry	S. S., Dr. Bell Irving
J. W., J McAllister	J. S., A Bell
Treasurer, H T Ceperley	D. C., C Nelson
Secretary, P McNaughton	I. G., G Shelton
S. D., G Thomas	Tylor, A J Marks

VANCOUVER ROYAL ARCH CHAPTER.

Working under dispensation from Grand chapter of Canada. Officers elected annually in December. Meetings monthly, second Wednesday at Masonic Temple, Cordova street.

Ex-Companion, Isaac Oppenheimer, Z	Companion, R C Ferguson, Secretary
" J. W. Horne, H	" D B Charleston, P S
" Wm Downie, J.	" W Craig, D. S.
" , A W Sillitoe, Lord	" P Righter, J. S.
Bishop of New Westminster, Chaplain	" W R Dunn, Janitor.

A. O. F.

COURT PACIFIC NO 7627.

Officers elected half yearly. Ordinary meetings fortnightly, 1st and 3rd Wednesday, at Masonic block, Cordova street

C. R., E H Wilcock	I. W., C Lapointe
S. C. R., W B Young	S. B., S K Champion
Treasurer, J Eggert	I. B., E Turner
Secretary, M Gintzburger	C. Surgeon, Dr. Beckingsale
S. W. C Priestland	Trustees, W. B. Young, G P Dale, C Priestland

HEADQUARTERS for BOOTS & SHOES { ERSKINE'S EMPORIUM 132 GOVERNMENT STREET, COR. JOHNSON, VICTORIA, B. C.

JOHN BARNSLEY & Co. 119 Government Street, Victoria, B. C.
Agents for WINCHESTER REPEATING ARMS Co., Agents for DOMINION CARTRIDGE Co.

The Most Elegantly Appointed Tailoring Parlors on the Coast.
LEASK & MORRISON, 55 GOVERNMENT STREET, VICTORIA, B. C

A. GREGG & SON, ARTIST TAILORS, 42 YATES STREET
Opposite Langley Street, Victoria, B. C.

C. A. Lombard & Co., Direct importers of PIANOS, ORGANS and MUSICAL INSTRUMENTS.
VICTORIA, B. C.

A. O. U. W.

GRANVILLE LODGE NO. 29.

Election of officers half yearly. Ordinary meetings weekly, each Thursday at Odd Fellows' Hall, Cordova street.

P. M. W., S J Randall
M. W. Thos Masters
F, H E Langis, M. D.
O., E Hunt
R, C W Murray
F, E A Crease
Receiver, M Thain
G, J R Chilberg
I. W., T Wotton
O. W. L Smith

Medical Attendant, Dr. Langis.

Ancient Order of Hiberians.

DIVISION I B. C.

Officers elected annually in January. Ordinary meetings fortnightly, each Wednesday in Ferguson block, Hasting street.

P, E J McGarrigle
V. P,. A Barry
R. S., S McHugh
F. S., J A Foley

Treasurer, D O'Dwyer

I. O. F.

COURT BURRARD NO. 347.

Officers elected half yearly. Meetings fortnightly, second and fourth Wednesday at Odd Fellows Hall, Cordova street

C. D. H. C. R, Bro F X Martin
P. C. R., Bro H E Langis, M D
C. R., Bro Malcolm Matheson
V. C. R., Bro W J McMillan
R. S. Bro Louis Dansereau
F. S., Bro R E Green
Treasurer, Bro Alex McKelvie
S W, Bro L R Anthier
J. W., Bro Benjamin Neelands
S. B. Bro E Croteau
J. B. Bro G McD Bennet
Chaplain Bro Jas Clandenning

I. O. G. T.

VANCOUVER LODGE NO. 10.

C. T., N L Oakley
P. C. T., Miss Hodgson
V. T. Miss M Hamilton
Secretary, T Beckett
Assistant Secretary, Miss Donohue
F. S., Bro Sinnott
Treasurer, Miss L Ball
Chaplain, R Grant
M, A Brown
D. M., Miss Hodgson
Guard, Miss A Ross
Sentinel, J A King.

B. WILLIAMS & CO., Keep always in Stock a first-class Assortment of Underwear, all sizes and Prices. See them.
97 Johnson Street, bet. Broad and Douglas, VICTORIA, B. C.

SPRATT & GRAY, FOR BRASS GOODS AND PIPE FITTINGS
17 to 19 Work Street, Victoria, B. C.

The Most Elegantly Appointed Tailoring Parlors on the Coast.
LEASK & MORRISON, 55 GOVERNMENT STREET, VICTORIA, B. C

JOHN BARNSLEY & Co. 119 Government Street, Victoria, B. C.
Agents for WINCHESTER REPEATING ARMS Co., Agents for DOMINION CARTRIDGE Co.

C. A. Lombard & Co., Direct importers of PIANOS, ORGANS and MUSICAL INSTRUMENTS.
VICTORIA, B. C.

HARMONY LODGE NO. 18.

Officers elected quarterly. Regular meetings weekly, each Tuesday.

OFFICERS.

C. T., Ira Ransome
V. C. Miss E Livingstone
Secretary, S H Ramage
F. S., B Short
Treasurer, Miss Thomas
Chaplain, D McQuaig
Marshall, C D, Campbell
Deputy Marshall, Miss A McAllister
I G, A Hemmerly
O. G. F Gladwin
P. C. T., W E Johnstone
L. D., John McAllister

I. O. O. F.

VANCOUVER LODGE NO. 8.

Organized July, 1887. Election of officers half yearly. Regular meetings weekly, each Friday in Masonic Hall, Cordova street.

N G, A W Scoullar
V G, H McVean
R S, J R Alcock
P S, C A McLennan
Treasurer, J B Henderson
Warden, W E Johnstone
Conductor, C Hazard
I G, J McMillan
O G, G Fraser
R S N G, W Vivian
L S N G, G Shelton
R S V G, S Hollander
L S V G. S North
R S S, S Grant
L S S, W H Gallagher
Chaplain, G Pollay
Physician, Dr Beckingsale

K. of L.

SHAFTESBURY ASSEMBLY 5506.

Meets each Saturday evening at Sullivan's Hall Cordova Street.

L. O. L.

DISTRICT LODGE OF B. C.

OFFICERS.

D M; W Johnstone (N Westminster)
D D M, J C Douglas (Vancouver)
D R S, Howie (N Westminster)
D T, J J Walsh (Victoria)
D F S, Thos Crawford (Vancouver)
D D C, R H Walker (Victoria)

NO. 1560.

Officers elected annually. Regular meetings fortnightly, second and forth Tuesday at Keefer's Hall, Alexander street.

M. Eli Higgins
D M, W Bell
R S, G Taylor
F S, W Saint
Treasurer, W H Condell

ERSKINE'S Boot and Shoe Emporium, 132 GOVERNMENT STREET, COR. JOHNSON, VICTORIA, B. C.

Go To JOHN BARNSLEY & CO. 119 Government Street, Victoria, For SHOT GUNS, RIFLES, AMMUNITION, and SPORTING CUTLERY.

LEASK & MORRISON, THE LEADING TAILORS OF VICTORIA 55 GOVERNMENT STREET.

A. GREGG & SON, 42 YATES STREET VICTORIA, B. C.
Receive the first Imported Woolen Goods in the City.

THE RONISCH PIANOS *Are unsurpassed for Tone Touch and Durability.*
C. A. LOMBARD & CO., SOLE AGENTS, VICTORIA.

Knights of Pythias.

GRANVILLE LODGE NO. 3.

Officers Elected half yearly. Ordinary meetings weekly, each Wednesday, at Keefer's Hall, Alexander street.

OFFICERS.

P C, John Garvin
C C, O L Behnsen
Prelate, Geo Fisher
K of R and S, J A Pride
M of F, T H Neelands
M of E, H G Muller
M at A, J S Magladry
I G, C A McClennan
O G, Geo Barnes.

R. T. and T.

PACIFIC COUNCIL NO. 4.

Election of officers half yearly. Regular meetings weekly, each Friday, at Sullivan's Hall, Cordova street.

OFFICERS.

S C, J H Carlisle
V C, Miss Bessie Hamilton
P S C, J G McDonald
Rec Secretary, G W Phipps
F S, Thomas Hunter
Treasurer, Miss Carney
Chaplin, R J Myles
Herald, T J Beattie
Guard, Wm Steele
Sentinel, W C Murray

BENEVOLENT SOCIETIES.

Institut Canadien Francais De Vancouver.

Officers elected annually. Ordinary meetiegs monthly, 3rd Thursday at 210 Cordova street.

President, H E Langis, M D
1st V P, F X Martin
2nd V P, G O Ouellet
Secretary, M Gintzburger
Treasurer, F Grotean
Librarian, H L Snowden
Assistant Librarian, R T Mizony
Auditors, F D Boucher, P Marmette

St. Andrew's and Caledonian Society.

Officers elected annually in November. Regular meetings monthly, first Thursday at Wilson's Hall Cordova street.

OFFICERS.

President, Robt Clark
Vice-President, Thomas Dunn
Secretary, Donald Clark
Treasurer, Thomas McKinnon

DIRECTORS.

Nicol Allan
Donald Menzies
M A McLean
J P Lawson
Wm McIntosh
J C Douglas
Duncan McRae
M L Campbell
Wm Brown
A Tyson

GO TO B. WILLIAMS & CO., For Men's, Youth's and Boys' Clothing
97 Johnson Street, bet. Broad and Douglas, Victoria, B.C.

SPRATT & GRAY, DRAUGHTSMEN AND PATENT ATTORNEYS.
17 to 19 Work Street, Victoria, B C.

LHASK & MORRISON, THE LEADING TAILORS OF VICTORIA
55 GOVERNMENT STREET.

Go To JOHN BARNSLEY & CO. 119 Government Street, Victoria,
For Shot Guns, Rifles, Ammunition, and Sporting Cutlery.

The Ronisch Pianos Are the LEADING PIANOS in B. C. and have the Largest Sales.
C. A. LOMBARD & CO., AGENTS, VICTORIA.

S. O. E. B. S.

WILBERFORCE LODGE NO. 77.

Meet fortnightly, each Wednesday, at St Georges' Society rooms.

President, W Bailey
P President, Scrivener
V President, W Airey
Chaplain, T F Stark
Treasurer, J E Martin
Fin Secretary, E Mallandaine, jr
Corresponding Secretary, G W R Lee
Guards, Alfred Ramble, G Adams

St. George's Society.

Officers elected annually in December. Regular meetings monthly, first Monday, in St. George's room Bell Irving block, Cordova street. Social meetings, weekly, each Tuesday. All visiting members and strangers are cordially invited.

OFFICERS.

President, A StG Hammersley
1st V P, John Williams
2nd V P, Capt W Webster
Secretary, E Mallandaine, Jr
Treasurer, E E Penzer
Stewards, Dr G F Bodington, Captain H A Mellon, J Clarkson, C R Slater, G W R Lee, F Granville
Chaplain, Rev H G Fiennes Clinton
Physician, Dr Beckingsale

Vancouver Typographical Union.

President, A A Anderson
V Pesident, Geo Speirs
Treasurer, M Garvey
Secretary, S J Peake
Guard, W Saunders.

Vancouver Vintners Association.

Officers elected annually. Ordinary meetings fortnightly, each Thursday at St. Andrew's Hall, Wilson block, Cordova Street.

President, Wm McGirr
Treasurer, B Wrede
Secretary. M Barry

Vancouver Art Association.

Officers elected annually. Meeting Fortnightly, each Friday, at 219 Hastings street

President, ————
1st Vice-President, Mrs Law
2nd Vice-President, Mrs Ferris
Secretary, Mrs. Webster
Treasurer, Miss Hayden.

Terminal City Building Society.

Organized October 1st, 1888, Incorporated October 5th, 1888. Officers elected annually. Ordinary Meetings each Monday

President Wm J Knox
Vice-President, Thos Dunn
Secretary, G H Geary
Treasurer, G W Gordon
Surveyor J P Lawson, C E
Solicitor, T T Black
Auditors, Jas Kelly, J Loutit

ERSKINE'S Boot and Shoe Emporium, 132 GOVERNMENT ST., COR. JOHNSON, VICTORIA, B. C.

Go To JOHN BARNSLEY & CO. 118 Government Street, Victoria, For SHOT GUNS, RIFLES, AMMUNITION, and SPORTING CUTLERY.

THE LEADING TAILORING ESTABLISHMENT 55 GOVERNMENT STREET VICTORIA, B. C. KEEP A FIRST-CLASS CUTTER FROM NEW YORK.

A. GREGG & SON. 42 YATES STREET, VICTORIA, B. C.
Receive the first Imported Woolen Goods in the City.

The Ronisch Pianos *Are the leading Pianos in B.C., and have the largest sale.*
C. A. Lombard & Co., Sole Agents, Victoria.

City of Vancouver Building Society.

Office 146 Cordova street. Meetings each Tuesday evening at 7:30

DIRECTORS.

W F Carleton, President
A W Scoullar, Vice-President
W H Gallagher
D Munroe
G Barnes
C Tetley
W G Alcock
Secretary, Geo Huntley
Treasurer, C C Ralston
Appraiser, C Garvin
Solicitor, J A Russell
Auditors, J Rankin, S Crowder

Y. M. C. A.

Building 139 Hastings street, West.

BOARD OF DIRECTORS.

President, T C Gray
1st Vice-President, E B Sentell
2nd Vice-President, J M Murray
Treasurer, Geo W Phipps
Recording Secretary, Jas England
General Secretary, G A Charnock
Robert Barker
H A Morgan
J Rogers
D G McDonald
David Evans
R V Palmer
F W Sentell
J A Kemp
H Mutrie
J A McLeod

Board of Directors meet first Wednesday of each month. Members meeting second Wednesday of each month. Members fees $5.00 annually. Reading room free.

B. C. Fruit Growers' Association.

Offices 1 Oppenheimer street. Annual election of officers January. Ordinary meetings quarterly.

OFFICERS,

President, J M Browning, Vancouver.
1st Vice-President Thos Cunningham, New Westminster
2nd Vice-President G W Henry. Port Hammond
Secretary-Treas, A H B MacGowan, Vancouver

DIRECTORS.

Geo G MacKay, Vancouver
Peter Latham, New Westminster
G A McTavish, Victoria
D D Sweet, Richmond
D McGilveray, Sumas
Jonathan Reece, Chilliwack
C B Sword, Matsqui
Samuel Robinson, Langley
J Punch, Surrey
H B Bales, Burton Prarie
Wm Perkins, Mission
E Hutchieson, Ladner's Landing
W J Harris, Maple Ridge
John Claperton, Nicola
W J Roper, Kamloops
Alfred Pastell, Okanagan
A L Fortune, Spallumcheen
John Murray, Spences Bridge.
C A Semlin, M P P, Cache Creek
Richard Hay, Lillooet
John P Booth, Salt Spring Island
W Dingwell, Comox
J D Bryant, Saanich
T R Figg Mayne Island
J G Halfpenny, Nanaimo
Hon C E Pooley, Esquimalt
H Fry, Cowichan
Ex-Governor Cornwall, Ashcroft
J W Lawson, North Arm
A W Vowell, Donald

SPRATT & GRAY, REPAIRING A SPECIALTY.
17 to 19 Work Street, Victoria, B. C.

GO TO B. WILLIAMS & CO., For Men's, Youth's and Boys' Clothing,
97 Johnson Street, bet. Broad and Douglas, VICTORIA, B. C

THE LEADING TAILORING ESTABLISHMENT 55 GOVERNMENT STREET VICTORIA, B. C
KEEP A FIRST-CLASS CUTTER FROM NEW YORK.

GO TO JOHN BARNSLEY & CO. 118 Government Street, Victoria,
For SHOT GUNS, RIFLES, AMMUNITION, and SPORTING CUTLERY.

The Ronisch Pianos Are the LEADING PIANOS in B. C and have the Largest Sale
C. A. LOMBARD & CO., AGENTS, VICTORIA.

Immense Assortment of Boots and Shoes, } ERSKINE'S EMPORIUM
132 GOVERNMENT ST. COR. JOHNSON. VICTORIA B C

MISCELLANEOUS SOCIETIES.

Ladies Aid Society in connection with Christ Church, meet each Tuesday President, Mrs Hobson; Secretary and Treasurer, Mrs Skeene.

Ladies Aid Society, in connection with the Methodist Church. Meet each Wednesday; President, Mrs T B Godfrey

Young People's Institute, in connection with the Methodist Church. Meet every Tuesday, 8 p m, in the parlors of the Homer street Church. President, T G Stark.

Young People's Literary Society in connection with the Congregational Church; meet each Wednesday.

Ladies Aid Society, in connection with the 1st Presbyterian Church. Meet each Wednesday, at 2:30 p. m President, Mrs. M A McLean.

Young People's Society of Christain Endeavor. Meet each Tuesday at 8 p. m. President, D G McDonald.

Ladies Aid Society in connection with the Baptist Church, meet first Wednesday in each month. President, Mrs A J Paterson.

Young People's Society of Christain Endeavor, in connection with the Baptist Church; meet each Saturday evening at 8 p. m. President Miss Carney.

Women's Home and Foreign Missionary Society, in connection with the Baptist Church, meet monthly, 1st Wednesday at 3 p. m· Preeident, Mrs. Kennedy.

White Cross Army—Vancouver branch—President, Rev E Robson; Vice-Presidents, Rev T G Thomson, Rev H G Fiennis Clinton, Rev J B Kennedy; Secretary, T C Gray; Treasurer, Geo Pollay.

W, C. T. U., meet fortnightly, each Friday, at the Y. M. C. A. rooms, 139 Hastings street, West. at 3 p. m. President Miss S Boyes. Secretary, Mrs. James Hogg

W. BREDEMEYER, DR. PH.,
(*Late Partner of John McVicker*)
MINING ENGINEER,
PROVINCIAL AND UNITED STATES SURVEYOR AND ASSAYER
MASONIC TEMPLE BLOCK, VANCOUVER, B. C.
RELIABLE reports, underground surveys and maps of mines executed at low rates. Assays made on all kinds of minerals, Gold and Silver bars. Thirty years' experience in mining in Asia, Europe and United States of America. Speaks ten languages. Assays from a distance promptly attended to. Address
VANCOUVER, B. C.

JOHN BARNSLEY & CO., 119 Government Street, Victoria. B.C
IMPORTERS OF FIRE ARMS, etc. REPAIRS AND NEW WORK A SPECIALTY.

A. GREGG & SON. ARTST TAILORS, 42 YATES STREET
Opposite Langley Street, Victoria, B. C.

JOHN BARNSLEY & CO., 119 Government Street, Victoria B.C
IMPORTERS OF FIRE ARMS, etc. REPAIRS AND NEW WORK A SPECIALTY.

HASKIN & MORRISON, THE LEADING TAILORS OF VICTORIA
55 GOVERNMENT STREET.

THE RONISCH PIANOS *Are unsurpassed for Tone Touch and Durability.*
C. A. LOMBARD & CO., SOLE AGENTS, VICTORIA.

VANCOUVER CITY DESCRIPTION

The City of Vancouver, the terminus on the Pacific Coast of the Canadian Pacific Railway occupies a commanding position on Burrard Inlet, English Bay and False Creek.

The city is laid out in blocks and squares, the streets run east and west parallel to the Inlet, whose sinuosities, the city follows for about four miles; and north and south. Some 35 miles of streets are graded, several miles of which are gravelled and planked. The total number of street side walks is some fifteen miles. The streets and side walks are well constructed and maintained in the best condition. The site on which the city is built, can scarcely be excelled. The ground rises gradually from the north, south, east and west to a centre, on which is erected the Hotel Vancouver and a number of expensive granite and brick buildings as well as substantial residences. Those command a magnificient view of the lower harbors of the city, the waters and shipping of the Inlet, English Bay, the gulf of Georgia and False Creek, as well as the mountains on the opposite shore, whose grandeur, is admired by all who visit the city.

The growth of Vancouver may be termed phenomenal, where the city of 11,000 souls stands to day, three years ago, the major portion of it was a dense virgin forest. The fire of the 13th of June, 1886, with but a few exceptions wiped the young city out of existence. At that period, the population is variously estimated to have been 1200 to 2500 people. The value of the city property then is unknown, for no assessment had been made of the city. At the present time the assessed value as returned by the City Treasurer and Assessor is placed at $6,604,000 for the current year. The voters' list embraces about 2,000 names.

Vancouver is the Canadian terminus for the Oriental Steamship Service. Vessels arrive and depart regularly once a month for Japan and China and other ports in the Pacific. A direct line to Australia and New Zealand is shortly to be established and will receive a subsidy from the Imperial and Canadian governments for carrying Her Majesty's mails. A daily steamship service is also established between Victoria; a regularly weekly one with San Francisco; a simi-weekly one with Port Townsend, Seattle and Tacoma; a tri-weekly line to New Westminster; a semi-weekly one to Nanaimo and Comox and an irregular one to the North Arm of the Fraser and other coast ports. Three trains run each way between Vancouver and New Westminster. A transcontinental train departs and arrives daily including Sunday. Steam ferry plys between the city and Moodyville and other places on the Inlet. Two mails a day, are sent to and received from New Westminster, Sunday excepted.

The city is lighted by gas and electricity. A system of water works, said to be one of the best in the world, is now completed. Work has begun on the street railway. A railway is projected, known as the Short Line connecting the waters on Burrard Inlet and those of the Fraser by way, of Lake Burnaby, as well as another to Richmond municipality; thence across the Fraser up through the Delta Section and Langely towards Nooksack. The

SPRATT & GRAY, DRAUGHTSMEN AND PATENT ATTORNEYS.
17 to 19 Work Street, Victoria, B C.

GO TO B. WILLIAMS & CO., For Men's, Youth's and Boys' Clothing,
97 Johnson Street, bet. Broad and Douglas, Victoria B.C.

The Ronisch Pianos Are the LEADING PIANOS in B. C. and have the Largest Sales.
C. A. LOMBARD & CO., AGENTS, VICTORIA.

C. P. R. and Postal telegraph service is in the city, connecting the systems of the world with Vancouver. The head quarters of the company will shortly be removed to Vancouver. There is a telephone service throughout the city and also a connection with New Westminster.

In Vancouver are located the largest works of the C. P. R. west of Winnipeg, also the offices of the Pacific Coast division Officials and their staff of Assistants.

The wharfage accommodation and shipping facilities although already extensive are entirely inadequate to the increasing business of the port. Extensive additions are shortly to be made. When these are completed Vancouver's harbor will equal that of any other city on the coast.

Vancouver's industries are as varied as they are numerous and include sawmills, of which there are ten, whose annual cut will aggregate close upon 200,000,000 feet; sash, door and blind factories; shingle and furniture factories; foundries and machine shops, a quartz reducing and smelting works; breweries, waggon and carriage factories, blacksmith shops, tinsmiths and many other industries. The establishment of a beet root sugar refinery, a paper mill, paint works; grist mill, tanneries, soap works, net works are in contemplation.

The various religious denominations are represented. The Church of England has two churches, St. James and Christ. The latter just organized. The Roman Catholics one church; the erection of two others is in contemplation. The Presbyterian church of Canada, has two commodious churches, one in each end of the city. The Wesleyan and Methodists are worshiping in two buildings at present, but their new church, the handsomest one in the province, is approaching completion. The Congregationalists and the Baptists, each have churches, that of the former now in course of erection, will be a commanding edifice. The Y. M. C. A. are also contemplating the erection of a beautiful building. The Salvation Army are in considerable force and have a barracks of their own.

The city is well provided with schools, there being already three, all of which are crowded and tax the time of the teachers to the utmost in looking after so many.

The secret and benevolent societies are all represen(ed, as well as other organizations, all of which are in a flourishing condition.

VANCOUVER WATER WORKS— President, Capt. John Irving. Directors, Sir J. W. Trutch, C. M. G., R. P. Rithet, Thomas Earle. D. M. Eberts. Secretary, J. W. McFarland, Chief Engineer, G. A. Keefer, C. E., Resident Engineer, H. B. Smith, C. E.

Incorporated in April 1886, for the purpose of supplying the City of Vancouver with water obtained from the Capilano river which is a mountain stream of considerable magnitude, being reported to be no less than fifty miles in length, and averaging for a distance of 7 miles up stream (the only portion which has as yet been surveyed) a width of 150 feet at low water. It rises in the snow crowned mountains of the Howe Sound district and flows almost due south, emptying into Burrard Inlet at the First Narrows. The source is not a mountain lake, but the accumulated waters derived from melted snow and ice falling from the mountain summit. Being a mountain stream it is throughout its whole course very rapid, averaging 5 feet per second, and falling at the rate of 70 to 100 feet per mile; The point where the supply is taken from is 6½ miles up stream. At which place the river was carefully guaged and ascertained to be discharging at extreme low water an average of four hundred and fifty millions of gallons per 24 hours.

ERSKINE'S Boot and Shoe Emporium, } 132 GOVERNMENT ST., CORR. JOHNSON VICTORIA, B. C.

Go To JOHN BARNSLEY & CO. 119 Government Street, Victoria, For SHOT GUNS, RIFLES, AMMUNITION, and SPORTING CUTLERY.

SPRATT & GRAY, FOR NEW AND SECOND HAND MACHINERY 17 to 19 Work Street, Victoria, B. C.

A. GREGG & SON. ARTST TAILORS, 42 YATES STREET
Opposite Langley Street, Victoria, B. C.

The Ronisch Pianos Are Unsurpassed for Tone, Touch, and Durability.
C. A. LOMBARD & CO., AGENTS, VICTORIA.

COMMERCIAL SAW MILLS, LEAMY & KYLE Props.
ROUGH AND DRESSED LUMBER, DOORS, SASH, ETC.
Yard & Office, South end Cambie St., Vancouver, B. C.

Vancouver City Directory.

Abbey William, bricklayer, Carral
Abbott H, gen sup Western division C P R, res Hastings West
Abbott Jonathan, carpenter, Robson
Abel C, laborer C P R
Abrams & McLean, gents furnishings and clothings, 14 Carrall & Cordova
Abrams James, (Abrams & McLean)
Abrams John, 6 Water
Abray J T, police constable, 337 Richard
Achurch Sam, laborer C P R
Adair Wm, boot maker, R Mills
Adams Alice Miss, tailoress 324 Powell
Adams George, baggage man, C P R, res 308 Seymour
Adams H T, butcher, Prior
Adams Mark, baker, Stewart House
Adams N, carpenter (T Tomkins) St Charles Hotel
Adams Mrs, widow, 324 Powell
Addison Charles, shoe maker, Richmond Hotel
Ætna of Hartford, agent Ross & Ceperley, Hastings
Aiken J, employee (Leamy & Kyle)
Airey Albert, carpenter, Carl ave
Akroid S, carpenter (T Tompkins)
Albinson John, engineer, Hotel Vancouver
Albutt Fred, slaughterer (Hayes & McIntosh) res Prince Albert
Alcock A J, Twelvth ave, West
Alcock J R, time keeper C P R
Alcock Mrs M J, 13 Hastings East
Alcock Mark, painter, T Tompkins
Alcock T C, 17 Hastings
Alcock W C, veterinary surgeon, Hastings
Alcock W G, checker C P R, 12th ave West
Alexander Fred W, salesman (Thos Dunn) res 300 Alexander
Alexander J J, store keeper (Thurlow Island)
Alexander R H, manager Hastings Saw Mill, res 300 Alexander
Alexander R H H, 2nd foreman (Hastings Saw Mill) res 300 Alexander
Alfred T D, laborer, C P R
Allan Albert shingle maker, (G F Slater)
Allan James, butcher (Le Page L) 13 Oppenheimer

SPRATT & GRAY, FOR NEW AND SECOND HAND MACHINERY
17 to 19 Work Street, Victoria, B. C.

THE FINEST GOODS, THE FINEST TRIMMINGS AND THE BEST WORKMANSHIP.
At The Leading Tailors, LEASK & MORRISON, 55 Government Street, Victoria, B. C.

Go To JOHN BARNSLEY & CO. 113 Government Street, Victoria,
For Shot Guns, Rifles, Ammunition, and Sporting Cutlery.

GO TO B. WILLIAMS & CO. for Fine Hats and Caps, Trunks, Valises, Blankets, Etc.
97 Johnson Street, bet. Broad and Douglas, Victoria, B. C.

THE RONISCH PIANOS Are the Leading Pianos in B. C and have the largest sale.
C. A. LOMBARD & CO., SOLE AGENTS, VICTORIA.

COMMERCIAL SAW MILLS, LEAMY & KYLE Props.
ROUGH AND DRESSED LUMBER, DOORS, SASH, &C.
YARD & OFFICE, South end Cambie Street, VANCOUVER, B. C.

Allan G L, boot and shoe dealer, 13 Cordova, res 310 Hastings West
Allan N, prop Edinburgh Hotel, 124 Water
Allan Silas, shingle maker (G F Slater)
Allan W A, book keeper (G L Allan) res 310 Hastings West
Allan W F, laborer C P R, res 212 Hastings West
Allan W T, laborer, C P R
Allardyce J L, electrician, 319 Hastings East
Allen B Miss, prop Sunnyside restaurant, Water
Allen Fred, assistant (H Arkell)
Allen James, butcher, 13 Oppenheimer
Allen M Miss, Sunnyside restaurant, Water
Allen Thos, machinist, Vancouver City Foundry
Allen T O, real estate agent, Dougall House
Allen W A, steward, Leland House
Allerman Chas, prop Delmonico saloon, 7 Abbott
Allison Miss M I, nurse Hastings cor, Westminster ave
Ambridge F C, Hotel Vancouver
Ammon Aug, carpenter, Princess
Anderson & Grady, Vancouver Lumber Co, Powell
Anderson August, laborer, Arlington Hotel
Anderson A A, compositor News Advertiser
Anderson E G, commission agent, res Hastings
Anderson Fred, laborer, Stag & Pheasant
Anderson James, (Anderson & Grady) 212 Powell
Anderson J Mrs, prop Gold House, 66 Water
Anderson John, book keeper (Anderson & Grady) res Powell
Anderson John, laborer (R C P M)
Anderson J, employee (Fader Bros) Carriers Hotel
Anderson R A & Co, Agents. Real estate, insurance conveyancing & collecting, notary public, Manufacturies Life and Accident Co. and the British Columbia Fire Insurance Co. 107 Cambie
Anderson R A (R A Anderson & Co) 107 Cambie
Anderson R H, plasterer, Arlington Hotel
Andrews Thos, carpenter, Westminster road
Angus Richard, clerk (G S Office) C P R
Ansell Edwin, laborer, 108 Powell
Anson S, laborer, C P R
Antonie J, barber (Whittier & Cramer) 7 Abbott
Apenes R A. merchant, Homer
Aptker A (Paker & Co) 3 Abbott

HEADQUARTERS for BOOTS & SHOES } ERSKINE'S EMPORIUM
132 GOVERNMENT STREET, COR. JOHNSON. VICTORIA, B. C.

JOHN BARNSLEY & Co. 119 Government Street, Victoria, B. C.
Agents for WINCHESTER REPEATING ARMS Co., Agents for DOMINION CARTRIDGE Co.

The Most Elegantly Appointed Tailoring Parlors on the Coast.
LEASK & MORRISON, 55 GOVERNMENT STREET, VICTORIA, B. C

A. GREGG & SON, ARTIST TAILORS, 42 YATES STREET
Opposite Langley Street, Victoria, B. C.

C. A. Lombard & Co., Direct importers of PIANOS, ORGANS and MUSICAL INSTRUMENTS.
VICTORIA, B. C.

COMMERCIAL SAW MILLS, LEAMY & KYLE Props.
ROUGH AND DRESSED LUMBER, DOORS, SASH, &c.
YARD & OFFICE, South end Cambie Street, VANCOUVER, B. C.

Archer Frank, logger, Royal Hotel
Archer Thos, butcher (Pacific Hotel)
Archer W C & Co, real estate, loan and Insurance brokers complete list of best business and residential property, acre property and farming lands. Inspect our stock before buying, 222 Cordova
Archer W C (Archer W C & Co) 356 Richard
Arkell Henry, produce and com dealer, 107 Water, res Leland
Arkle Christopher (Goodwin & Arkle) 44 Park ave
Arlington Hotel, prop Chas Gauvreau 506 Pender
Armstrong David, carpenter, 434 Seymour
Armstrong J, machinist, C P R
Armstrong J W, carpenter, C P R
Armstrong J W, pattern maker, C P R, Richard
Armstrong W H. contractor, 331 Oppenheimer
Arthur G G, carpenter and builder, 28 Alexander
Ash John R, cabinet maker (Shelton & Co) res Richmond Hotel
Ashford Walter, milk ranch, Hastings
Ashworth Wm, waiter Hotel Vancouver, 319 Oppenheimer
Askew Charles, clerk. Hudson's Bay Co, res 150 Cordova
Aslatt & Co, watchmaker and jeweller, 9 Abbott
Aslatt E (Aslatt & Co) 9 Abbott
Astell J L, wiper, C P R
Astell S, carpenter, C P R
Atherton Charles N, clerk, C P R, 131 Hastings East
Atkin Thos, laborer, C P R
Atkinson, H laborer, C P R
Atkinson P, car sealer; C P R
Atkinson P, laborer, C P R
Atkinson Peter, miller, 346 Cambie
Austin James, longshoreman, (Union Hotel)
Austin John, prop Stewart House, 220 Water
Australasian Saloon, prop W G Judge, 88 Cordova
Avison Henry, park ranger, 123 Hastings East
Awrey Peter, 312 Hastings West
Axford Charles, mason (T Tompkins) 37 Hastings
Aylwyn G, physician and surgeon, 113 Oppenheimer
Aykroid Steven, carpenter, 429 Granville
Ayres Eugene, Park ave cor Prior

B. WILLIAMS & CO., Keep always in Stock a first-class Assortment of Underwear, all sizes and Prices. See them.
97 Johnson Street, bet. Broad and Douglas, VICTORIA, B. C.

The Most Elegantly Appointed Tailoring Parlors on the Coast.
LEASK & MORRISON, 55 GOVERNMENT STREET, VICTORIA, B. C

SPRATT & GRAY, FOR BRASS GOODS AND PIPE FITTINGS
17 to 19 Work Street, Victoria, B. C.

JOHN BARNSLEY & Co. 119 Government Street, Victoria, B. C.
Agents for WINCHESTER REPEATING ARMS Co., Agents for DOMINION CARTRIDGE Co.

C. A. Lombard & Co., Direct importers of Pianos, Organs and Musical Instruments.
VICTORIA, B. C.

COMMERCIAL SAW MILLS, LEAMY & KYLE Props.
Rough and Dressed Lumber, Doors, Sash, &c.
Yard & Office, South end Cambie Street, VANCOUVER, B. C.

RAND BROS. REAL ESTATE BROKERS,
Offices, 100 Cordova Street and Anderson Block, Granville Street, Vancouver, B. C., New Westminster, B. C. and London, Eng.

ERSKINE'S Boot and Shoe Emporium, 132 GOVERNMENT STREET, COR. JOHNSON, VICTORIA, B. C.

Go To JOHN BARNSLEY & CO. 119 Government Street Victoria, For Shot Guns, Rifles, Ammunition, and Sporting Cutlery.

B

Babcock W G, millwright, 113 Hastings East
Babington James B, master mariner, 10th avenue west
Bailey C S & Co photographers, 227 Hastings west
Bailey C S, (Bailey C S & Co), Seymour near Davie
Bailey M A Mrs, widow, Seymour near Davie
Bailey T employe, (Leamy & Kyle)
Bailey T J, laborer, 13th avenue west
Bailey Wm, plasterer and builder, Carl avenue
Bain Wm, laborer, (R C P M)
Baker C, upholsterer, F W Hart
Baker F, clerk-se'cty Vancouver City foundry
Baker W, carpenter (T Tompkins)
Baker W B, carpenter, (T Tompkins) Charles hotel
Baldee Marcus, fur dealer, Byrnes block Water res Alexander st
Balderson J, book-keeper, Regina hotel
Baldwin Edwin, woodsman, Richmond hotel
Baldwin Geo F, city treasurer assessor, collector, 52 Westm ave
Balkwill Arthur, laborer, 10 Hastings East
Ball Wm, glacier (R C P M)
Ballinger Wm, laborer, 37 Hastings East
Balsom, — carpenter, Richmond Hotel
Bambrick Charles, laborer, Granville
Banham A J, butcher (Van Volkenburgh Bros) res 313 Homer
Bank of British Columbia, manager J C Keith 438 Hastings, West
Bank of British North America, manager C E Taylor 32 Carrall
Bank of Montreal, manager, C Sweeny, 440 Hastings, Wes
Bank Exchange Saloon, prop, A Swanson, 52 Cordora st
Bankes George, machinist, 403 Hamilton
Baptist Church, Westmister ave, pastor, Rev J B Kennedy, res 427 Cambie
Barahus Charles, employe, (Fader Bros) Carrier's hotel
Barber John, woodsman, Richmond hotel
Barington W E, laborer, C P R
Barker C F, clerk, C P R

A. GREGG & SON, 42 YATES STREET VICTORIA, B. C.
Receive the first Imported Woolen Goods in the City.

THE RONISCH PIANOS are unsurpassed for Tone Touch and Durability.
C. A. LOMBARD & CO., SOLE AGENTS, VICTORIA.

COMMERCIAL SAW MILLS, LEAMY & KYLE Props.
ROUGH AND DRESSED LUMBER, DOORS, SASH, &c.
Yard & Office South end Cambie Street, VANCOUVER, B. C.

Barker Ernest E, (Gravely & Barker) Burrard
Barker J N, tinsmith, C P R
Barker Miss B, clerk, Post Office
Barker Robert, plasterer, Hamilton
Barker Robert, Real Estate & Ins agent, 320 Cordova

ROBERT BARKER,
320 CORDOVA STREET,
Real Estate, Insurance Agent, etc.,

Properties Bought and Sold, Rented, Loans Negotiated and every kind of Real Estate Business carefully transacted.

AGENT FOR:
CITIZENS FIRE, LIFE, ACCIDENT INSURANCE CO., OF MONTREAL;
BRITISH EMPIRE LIFE ASSURANCE COMPANY, OF LONDON, ENGLAND.

Beasley A F, book-keeper, (Innes & Richards) 429 Howe

Beattie A Murray, Auctioneer Appraiser and general com. merchant 32 & 34 Cordova. Regular monthly real estate sales, Maps of the city on application Large sales room on the premises with facilities to handle Bankrupt stocks, &c res 462 Seymour

Beaton & Preston props West End Hotel, 625 Hastings, West

GO TO B. WILLIAMS & CO., For Men's, Youth's and Boys Clothing
97 Johnson Street, bet. Broad and Douglas, Victoria, B.C.

C. A. Lombard & Co., Direct Importers of Pianos, Organs and Musical Instruments.
VICTORIA, B. C.

COMMERCIAL SAW MILLS, LEAMY & KYLE Props.
Rough and Dressed Lumber, Doors, Sash. &c.
YARD & Office, South end Cambie Street, VANCOUVER, B. C.

RAND BROS. REAL ESTATE BROKERS,
Offices, 100 CORDOVA STREET and ANDERSON BLOCK, GRANVILLE STREET, VANCOUVER, B. C., NEW WESTMINSTER, B. C. and LONDON, ENG.

Bank Exchange Saloon, prop, A Swanson, 32 Cambie
Bankes George, machinist, 403 Hamilton
Baptist Church, Westmister ave, pastor. Rev J B Kennedy, res 427 Cambie
Barahus Charles, employe, (Fader Bros) Carrier's hotel
Barber John, woodsman, Richmond hotel
Barington W E, laborer, C P R
Barker C F, clerk, C P R

A. GREGG & SON, 42 YATES STREET VICTORIA, B. C.
Receive the first Imported Woolen Goods in the City.

THE RONISCH PIANOS are unsurpassed for Tone Touch and Durability.
C. A. LOMBARD & CO., SOLE AGENTS, VICTORIA.

COMMERCIAL SAW MILLS, LEAMY & KYLE Props.
ROUGH AND DRESSED LUMBER, DOORS, SASH, &c.
Yard & Office South end Cambie Street, VANCOUVER, B. C.

Barker Ernest E, (Gravely & Barker) Burrard
Barker J N, tinsmith, C P R
Barker Miss B, clerk, Post Office
Barker Robert, plasterer, Hamilton
Barker Robert, Real Estate & Ins agent, 320 Cordova
Barker R, office boy, C P R
Barker, 222 Cordova
Barker W J, 137 Hastings east
Barlow Thos, carpenter, 309 Richard
Barnes A, factory hand, (R C P M)
Barnes E, laborer, (T Tompkins)
Barnes Geo, (Rounsfell & Co) 319 Princes
Barnett Thomas, employe, C P R, res 421 Richard
Barnfield A, factory hand, (R C P M)
Barnhart R, conductor, C P R
Barr J R, carpenter (What Cheer house)
Barrett, laborer, 528 Powell
Barron E, carpenter, Granville hotel
Barry M R, prop, Tremont saloon, 152 Alexander
Barry Michael, carpenter, Pender, cor Abbott
Barthel Herman, manager, hotel de Louvre, Pender
Barthel G, laborer, C P R
Bartholomew J H, carpenter, Seymour
Bartlett Charles, laborer, C P R
Battison W, millhand, (Leamy & Kyle)
Batty John, laborer, (R C P M)
Bay View house, prop, Kent & Talbot, 514 Cordova
B C book store, prop, W Harrison, 35 Cordova
B C Fruit Grower's Association, Sec'y, A H B Macgowan 1 Oppenheimer
B C Smelting Co'y, lt, manager, E J Dowlen
Beach W H, rancher, Bowen Island
Beacon Peter, carpenter, Cambie lane
Beals Charles, carpenter, Davy st
Beamish Wm, laborer, Brunswick Hotel
Beasley A F, book-keeper, (Innes & Richards) 429 Howe
Beattie A Murray, Auctioneer. Appraiser and general com. merchant. 32 & 34 Cordova. Regular monthly real estate sales. Maps of the city on application. Large salesroom on the premises with facilities to handle Bankrupt stocks, &c. res 462 Seymour.
Beaton & Preston, props West End Hotel, 625 Hastings, West

GO TO B. WILLIAMS & CO., For Men's, Youth's and Boys Clothing
97 Johnson Street, bet. Broad and Douglas, Victoria, B.C.

SPRATT & GRAY, DRAUGHTSMEN AND PATENT ATTORNEYS. 17 to 19 Work Street, Victoria, B C.

LEASK & MORRISON, THE LEADING TAILORS OF VICTORIA
55 GOVERNMENT STREET.

Go To JOHN H For

The Ronisch Pianos Are the LEADING PIANOS in B. C. and have the Largest Sales.
C. A. LOMBARD & CO., AGENTS, VICTORIA.

COMMERCIAL SAW MILLS, LEAMY & KYLE PROPS.
Rough and Dressed Lumber, Doors, Sash, &c.
YARD & OFFICE, South end Cambie Street, VANCOUVER, B. C.

Beaton John, (Beaton & Preston) 625 Hastings west
Beatty T J, laborer, 10th avenue west
Beatty John, lumberman, 207 Abbott
Beatty J, employe,(Leamy & Kyle)
Beatty Wm, laborer, Britannia hotel
Beaudry C, clerk, C P R
Beaven T, car repairer, C P R
Beaven W J, ledger keeper, Bank of Montreal, res 307 Powell
Beaumont Miss, 222 Barnett st
Beaumont S, employe, C P R
Becar N J, (Lundberg & Becar) 29 Water st
Beckett Thos, painter, 321 Hamilton
Beckingsale D L, M D, 109 Cambie
Beckwith C, fireman, Van City foundry
Beckwith C, laborer, C P R, City hotel,
Bedard A, logger, Arlington Hotel
Beer G W, (Beer & McPhail), 89 Cordova
Behnsen C L, manager, (C Kurtz & Co) res 4 Abbott
Behrends Carl, mariner, Gambrinus hotel
Behrends Charles, cook, Vancouver brewery
Belanger Louis senr, carpenter, Trounce alley
Belanger Louis Jr, carpenter, Trounce alley
Bell F G, (Berry H A & Co'y) res 212 Harris
Bell-Irving & Johnston, physicians & surgeons, 332 Cordova
Bell Irving & Paterson, wholesale commission merchants, 332 Cordova
Bell-Irving D, M R C S, Eng, L R C P, London, 332 Cordova res 308 Alexander st
Bell-Irving H, civil engineer, 310 Alexander
Bell-Irving H O, (Bell-Irving & Paterson,) Alexander
Bell J M, laborer, (R C P M) Richmond hotel
Bell John, laborer, C P R, Central hotel
Bell Robert, carpenter, 608 Powell
Bellamy Sydney, apprentice (W T Trythall) 141 Hastings east
Belmore F, brakesman, C P R, Stag & Pheasant Hotel
Bennett C, boot and shoemaker, 11 Abbott
Bennett G M, painter, 11 Abbott
Bennett H, laborer, C P R
Bennett H, machinist, Van City foundry, res 114 Jackson
Benson Arthur, laborer, 38 Park avenue
Benson A W, laborer C P R
Benson J S, book-keeper (Geo. Cassady & Co)
Benson Thos, machinist, (Hastings S M)

ERSKINE'S Boot and Shoe Emporium, 132 GOVERNMENT ST., COR. JOHNSON, VICTORIA, B. C.

Go To JOHN BARNSLEY & CO. 119 Government Street, Victoria, For SHOT GUNS, RIFLES, AMMUNITION, and SPORTING CUTLERY.

A. GREGG & SON. 42 YATES STREET, VICTORIA, B. C.
Receive the first Imported Woolen Goods in the City.

The Ronisch Pianos *Are the leading Pianos in B.C., and have the largest sale.*

C. A. Lombard & Co., Sole Agents, Victoria.

COMMERCIAL SAW MILLS, LEAMY & KYLE, PROPS.

ROUGH AND DRESSED LUMBER, DOORS, SASHES, &c.

YARD AND OFFICE, South end Cambie Street, VANCOUVER, B. C.

Bent G, laborer, C P R
Bent W, teamster (R C P M)
Bentner Thomas, employe, Vancouver brewery
Benwell J O, cashier, (B B N A) 32 Carrall
Berb Alfred, boiler, 23 Dunlevy ave
Bergeron Louis, carpenter, City hotel

JOHN WULFFSOHN. P. H. BEWICKE.

BEWICKE & WULFFSOHN,

BANKERS AND GENERAL FINANCIAL AGENTS.

BANKING AND STOCK BROKING DEPARTMENT:
BILLS DISCOUNTED,
CHECKS COLLECTED,
EXCHANGES EFFECTED,
CORPORATION BONDS,
MINING STOCK,
GAS AND ALL OTHER COMPANY SHARES
BOUGHT AND SOLD
AND EVERY KIND OF
BANKING AND STOCK BROKING
BUSINESS TRANSACTED.

REAL ESTATE AND INSURANCE DEPARTMENT:
BUILDING ESTATES FINANCED,
REAL ESTATE BOUGHT
AND SOLD,
RENTS COLLECTED,
FULL CHARGE AND MANAGEMENT OF
ESTATES UNDERTAKEN FOR
NON-RESIDENTS.
LIFE, FIRE AND MARINE INSURANCES
EFFECTED WITH THE
LEADING OFFICES OF THE WORLD.

MONEY ADVANCED ON APPROVED SECURITY. IMPORT AND EXPORT.

AGENCIES AND CORRESPONDENTS:—Hamburg, Berlin, London, Montreal, Victoria, B. C., Yokohama, Kobe, Vienna, Paris, Glasgow, New York, Rio De Janeiro, Hong Kong, Shanghai, Havre, Antwerp, Manchester, San Francisco, Buenos Ayres, Tonkin, Bangkok.

☞ CORRESPONDENCE SOLICITED.

BEWICKE & WULFFSOHN,

424 & 426 CORDOVA STREET, - - - - VANCOUVER, B. C.

Black James, watchman, C P R
Black John Joseph, stone cutter, Gore ave near Alexander
Black T Tompson, solicitor, Notary Public and Commissioner to administer oaths, and Solicitor to the Niagra Mercantile Agency, Niagra Falls, N Y, l Oppenheimer, res 331 Seymour

GO TO B. WILLIAMS & CO., For Men's, Youth's and Boys' Clothing,

97 Johnson Street, bet. Broad and Douglas, VICTORIA, B. C

The Ronisch Pianos Are the LEADING PIANOS in B. C. and have the Largest Sales.

C. A. LOMBARD & CO., AGENTS, VICTORIA.

COMMERCIAL SAW MILLS, LEAMY & KYLE PROPS.

Rough and Dressed Lumber, Doors, Sash, &c.

YARD & OFFICE, South end Cambie Street, VANCOUVER, B. C.

Beaton John, (Beaton & Preston) 625 Hastings west
Beatty T J, laborer, 10th avenue west
Beatty John, lumberman, 207 Abbott
Beatty J, employe, (Leamy & Kyle)
Beatty Wm, laborer, Britannia hotel

Bennett H, laborer, C P R
Bennett H, machinist, Van City foundry, res 114 Jackson
Benson Arthur, laborer, 38 Park avenue
Benson A W, laborer C P R
Benson J S, book-keeper (Geo. Cassady & Co)
Benson Thos, machinist, (Hastings S M)

A. GREGG & SON. 42 YATES STREET, VICTORIA, B. C.

Receive the first Imported Woolen Goods in the City.

J. JOHNSON, VICTORIA, B. C.

Go To JOHN F

ERSKI

orth.

THE LEADING TAILORING ESTABLISHMENT 55 GOVERNMENT STREET VICTORIA, B. C.
KEEP A FIRST-CLASS CUTTER FROM NEW YORK.

The Ronisch Pianos Are the leading Pianos in B.C., and have the largest sale.
C. A. Lombard & Co., Sole Agents, Victoria.

COMMERCIAL SAW MILLS, LEAMY & KYLE, PROPS.
ROUGH AND DRESSED LUMBER, DOORS, SASHES, &c.
YARD AND OFFICE, South end Cambie Street, VANCOUVER, B. C.

Bent G, laborer, C P R
Bent W, teamster (R C P M)
Bentner Thomas, employe, Vancouver brewery
Benwell J O, cashier, (B B N A) 32 Carrall
Berb Alfred, boiler, 23 Dunlevy ave
Bergeron Louis, carpenter, City hotel
Bergland O S, prop, Golden Gate hotel, Granville corner Davie
Berness P, carpenter, (T Tompkins)
Berney J, mason (T Tompkins)
Berney S, plasterer, (T Tompkins)
Berry H A & Co'y, express, truck and dray, 128 Cordova
Berry A F, bootmaker, (R Mills)
Berry H A, (H A Berry & Co'y) 112 Harris
Bearteaux & Co'y grocers, 530 Hastings, west
Berteaux G E, (Berteaux & Co) Leland House
Bertholmi Geo, laborer, C P R
Berube Thos, laborer, C P R
Best, 22 Dunlevy ave
Betts Gerard, rodman, Stewart House
Bewicke & Wulffsohn, bankers and financial agents, 442 Cordova
Bewicke P H (Bewicke & Wulffsohn) 724 Hastings West
Bianchi L, stone cutter, T Tompkins
Biegerre August, log hauler, Hastings S M
Biggar David, teamster, H A Berry & Co
Biggart Mrs, widow, Oppenheimer, near Carl ave
Bingham J, cabinet maker (Smith Bros) res 29 Hastings East
Bingham W, turner, C P R
Bingham W N, fireman, C P R, 1132 Howe
Binnie, F employee, C P R, 308 Seymour
Birks Mrs, nurse, city hospital, Pender
Bishop F P, painter, Gold House
Black & Wilkinson, prop Palace livery stables, Pender
Black A P (Haywood & Black) 233 Cordova
Black A S, solicitor, Whetham bldg, Cordova, res 421 Richard
Black A W, store keeper, C P R
Black Dougall, laborer, T Tompkins, res Granville
Black George (Black & Wilkinson) res Hastings
Black James, watchman, C P R
Black John Joseph, stone cutter, Gore ave near Alexander
Black T Tompson, solicitor, Notary Public and Commissioner to administer oaths, and Solicitor to the Niagra Mercantile Agency, Niagra Falls, N Y, 1 Oppenheimer, res 331 Seymour

GO TO B. WILLIAMS & CO., For Men's, Youth's and Boys' Clothing,
97 Johnson Street, bet. Broad and Douglas, VICTORIA, B. C

THE LEADING TAILORING ESTABLISHMENT 55 GOVERNMENT STREET VICTORIA, B. C.
KEEP A FIRST-CLASS CUTTER FROM NEW YORK.

SPRATT & GRAY, REPAIRING A SPECIALTY.
17 to 19 Work Street, Victoria, B. C.

The Ronisch Pianos Are the LEADING PIANOS in B. C and have the Largest Sale
C. A. LOMBARD & CO., AGENTS, VICTORIA.

COMMERCIAL SAW MILLS, LEAMY & KYLE Proprietors.
Rough and Dressed Lumber, Doors, Sash, &c.
YARD & OFFICE, South end Cambie Street, VANCOUVER, B. C.

Black Walter, mason, T Tompkins, 317 Pender
Blackburn A E, prop Regina restaurant, 200 Water
Blackmore Frank, carpenter (Hillyer & Holmes) Tremont
Blackmore Wm, architect, 422 Cordova, 340 Howe
Blackstone T, bartender (Sparrow & Richards)
Blaines John, laborer, 23 Gore ave
Blair James, fireman, Reliance Hose
Blair Samuel, laborer, T Tompkins
Blair Wm T, prop Terminus Saloon, 38 Water, Westminister ave cor 7th ave East
Blake H, laborer, C P R
Blake J J, city solicitor
Blake John, hall porter, (Hotel Van) Howe
Blake J P, baker and confectionery, 35 Carrall
Blanchard Charles, laborer, (R C P M)
Blomquist F M, sign writer, 310 Hastings west
Blomquist A J, sign writer, 310 Hastings W
Blondin A, carpenter (T Tompkins) res 14 Abbott
Bloomfield G W, cook, Cosmopolitan Hotel
Blough John Henry, carpenter, Homer
Blyth Henry, foreman city streets, 508 Oppenheimer
Blyth Wm, contractor and builder, Greyhound Hotel
Boak A A, book keeper (G Robertson & Co) res 323 Homer
Board of Trade, secty A H B Macgowan, 1 Oppenheimer
Boardman Sam, plumber (O'Toole & Ralph) res 416 Hastings E
Bodega Saloon, prop A J MacPherson, 19 and 21 Carrall
Bodington W E, employee, C P R
Bodington Dr, physician and surgeon, office Cordova res 311 Howe
Bodwell E R, real estate broker, Cordova cor Cambie, res Georgia
Bodwell F V, assistant ticket clerk, C P R, res Georgia
Boehlofsky F A, propr International Restaurant meals in first class style. Cordova
Bolton Chas M, U S consular agent, 516 Cordova, res 436 Seymour
Bolton James, millwright, Van. Milling Co, Powell
Bolton Mrs M, dressmaker, 206 Pender
Bolton Richard, shoemaker, 206 Pender
Bomiville F O, laborer, T Tompkins
Bond Joseph, logger, Stag & Pheasant
Bond Sam, logger, Trounce Alley
Bone George, lumberman, Granville

A. GREGG & SON. ARTST TAILORS, 42 YATES STREET
Opposite Langley Street, Victoria, B. C.

Immense Assortment of Boots and Shoes, ERSKINE'S EMPORIUM 132 GOVERNMENT ST. COR. JOHNSON VICTORIA B C

JOHN BARNSLEY & CO., 119 Government Street, Victoria B.C
IMPORTERS OF FIRE ARMS, etc. REPAIRS AND NEW WORK A SPECIALTY.

THE LELAND HOUSE

JOHN E. INSLEY, MANAGER. PROUT & INSLEY, PROPRIETORS.

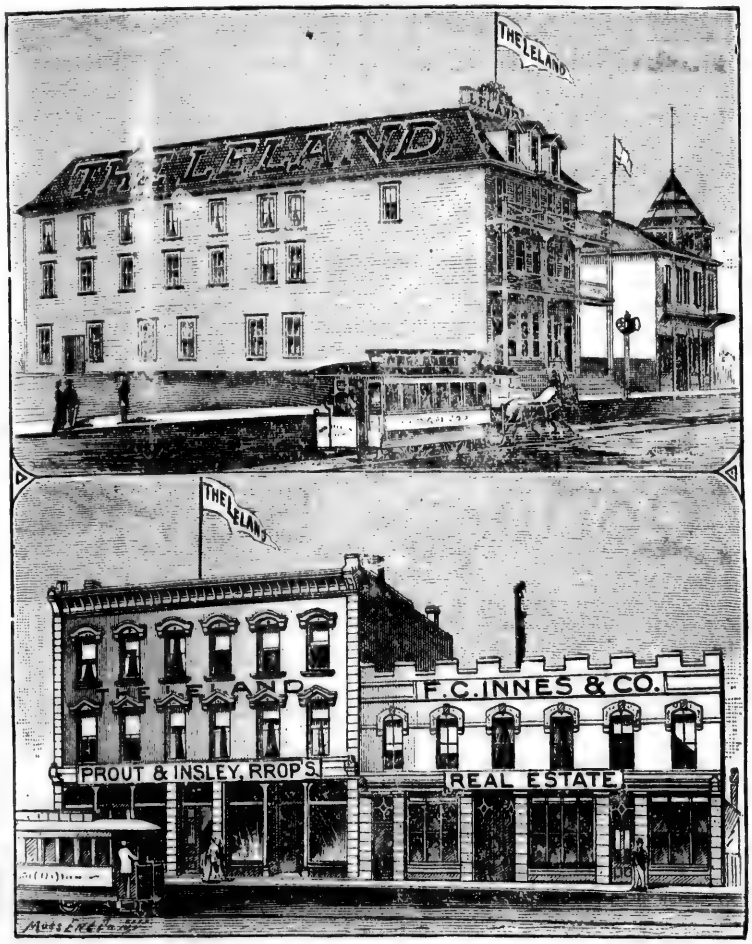

ROOMS FOR 125 GUESTS.

Corner of Hastings and Granville Streets,

VANCOUVER, B. C.

THE WINDSOR,

ERMATINGER & CO., - - PROPRIETORS.

Cor. SEYMOUR AND PENDER STREETS,

VANCOUVER, B. C.

Rates, $2.00 to $250 per Day.

COLUMBIA BREWERY.

KAPPLER & COMPANY, PROPRIETORS.

POWELL STREET, VANCOUVER, B. C.

BREWERS OF

LAGER BEER AND PORTER

FAMILIES WAITED ON.

SPRATT & GRAY, FOR NEW AND SECOND HAND MACHINERY
17 to 19 Work Street, Victoria, B. C.

The Ronisch Pianos Are UNSURPASSED for Tone, Touch, and Durability.
C. A. LOMBARD & CO., AGENTS, VICTORIA.

COMMERCIAL SAW MILLS, LEAMY & KYLE Props.
ROUGH AND DRESSED LUMBER, DOORS, ASH, ETC.
YARD & OFFICE, South end Cambie St., VANCOUVER, B. C.

Bone John, carpenter, 326 Seymour
Bonett J, laborer, C P R
Booth George, cook Gambrinus Hotel
Borgat Louis, carpenter, City Hotel
Borland James, plasterer, 137 Hastings East
Borland James, teamster (T J Janes)
Borland Robert, teamster (T J Janes)
Bouchard Dennis, laborer, City Hotel
Boucher F, contractor and builder Richard
Bouillon Joseph, carpenter, Hastings cor Carl ave
Boultee F W, clerk, Custom House, 306 Pender
Boultbee John, barrister and notary public Wilson block, Cordova and Abbott, res 330 Oppenheimer
Boultbee Mrs, widow, 306 Pender
Boultbee W, machinists apprentice, C P R
Bourette M, emyloyee (Leamy & Kyle)
Bourne A S, clerk (D F & P Office) C P R
Bourwick John, laborer, C P R
Boutlier Francis, builder, 429 Homer
Bowell J M, collector of Customs, Granville
Bower M, groceries, 15 Abbott, (Elgin House)
Bowes Miss, 309 Homer
Bowker C P, electrician, 323 Oppenheimer
Bowker John (R Baker) 230 Cordova
Bowman J H, carpenter, 110 Seymour
Boyd & Clandenning, contractors
Boyd A Miss, milliner (Cope & Young) res Leland
Boyd George, carpenter, Westminster ave west
Boyer Charles, milkman (H Mason) 8th ave West
Boyes R J, engineer, 338 Powell
Bradbury Sam, prop Royal Hotel restaurant, 131 Water
Bradley Sam, cook, Arlington Hotel
Brady Thomas, waiter, Hotel Vancouver
Brandrith W J, fruit grower, box 320 P O
Brash Wm (Campbell & Brash) 1 Cordova
Brawne F H, decorator, 114 Hastings East
Bredemeyer W, Dr Ph, mining engineer surveyor and assayer, room 3 4 and 5 Masonic Temple block Cordova st
Brenon Jules, fireman, Hotel Vancouver
Brenton John, engineer (Palmer Bros) Westminster road cor Lansdowne ave
Brereton C J, carpenter, 1121 Howe

SPRATT & GRAY, FOR NEW AND SECOND HAND MACHINERY
17 to 19 Work Street, Victoria, B. C.

THE FINEST GOODS, THE FINEST TRIMMINGS AND THE BEST WORKMANSHIP.
At The Leading Tailors, LEASK & MORRISON, 55 Government Street, Victoria, B. C.

GO TO B. WILLIAMS & CO. for Fine HATS and CAPS, TRUNKS, VALISES, BLANKETS, Etc.
97 Johnson Street, bet. Broad and Douglas, Victoria, B. C.

THE RONISCH PIANOS Are the Leading Pianos in B. C and have the largest sale.
C. A. LOMBARD & CO., SOLE AGENTS, VICTORIA.

COMMERCIAL SAW MILLS, LEAMY & KYLE Props.
ROUGH AND DRESSED LUMBER, DOORS, SASH, &C.
YARD & OFFICE, South end Cambie Street, VANCOUVER, B. C.

Brett R E. clerk (assist supt) C P R, res 424 Seymour
Brett R H, freight brakesman, C P R, 116 Hastings east
Brewer Wm, carpenter, Richmond Hotel
Brewer W J, Alderman

Bridge Hotel, False Creek. First Class accommodation at very reasonable rates. Chas. A. Mee, prop, Westminster Ave.

Bridges J, striker, C P R, 1127 Richard
Brighouse S, Alderman, res Hastings Burrard Inlet
Bridgeman E N, G S Office, C P R
Briggs Miss Lizzie, chambermaid, Hotel Vancouver
Bright Peter, laborer, C P R
Britannia hotel, prop, Dunn & Furry, 175 Water st
British America of Toronto Insurance Co, agents Ross & Ceperley, Hastings, west,
British Columbia Fire Insurance Co, agents R A Anderson & Co'y,
British Columbia Smelting Co'y, limited, Sec'ty W. Prentice Hastings road
British Empire Life Assurance of England, agent, R Barker, 230 Cordova
Bretton E C assistant chief, fire brigade, Fire hall, Seymour st
Broad Miss L V, Colonial hotel, Granville cor Drake
Brocklesby H A, accountant, Hotel Vancouver
Brockwell David, brickmaker, 123 Hastings east
Brooks H, laborer, C P R
Brooks H R, carpenter, St Charles hotel
Brooks J J, carpenter, 106 Jackson ave
Brophy J P, accountant, (Bewicke & Wulffsohn) res 421 Richard
Brown & White, Dry Goods Albion House, 30 Carrall
Brown A, apprentice, The Daily World
Brown A H, laborer, C PR
Brown Benjamin, warehouseman (Oppenheimer Bros)
Brown C L 10th ave west
Brown D E, general freight and passenger agent, C P R Anderson Block Granville
Brown E A, carpenter, 119 Hastings east
Brown Geo McL, ticket agent, C P R
Brown Geo, laborer, C P R, Central hotel
Brown G, wiper, C P R
Brown Gideon, painter, Westminister road
Brown I J laborer, C P R

HEADQUARTERS for BOOTS & SHOES { ERSKINE'S EMPORIUM 132 GOVERNMENT STREET, COR. JOHNSON. VICTORIA, B. C.

JOHN BARNSLEY & Co. 119 Government Street, Victoria, B. C.
Agents for WINCHESTER REPEATING ARMS Co., Agents for DOMINION CARTRIDGE Co.

The Most Elegantly Appointed Tailoring Parlors on the Coast.
LEASK & MORRISON, 55 GOVERNMENT STREET, VICTORIA, B. C.

A. GREGG & SON, ARTIST TAILORS, 42 YATES STREET
Opposite Langley Street, Victoria, B. C.

C. A. Lombard & Co., Direct importers of PIANOS, ORGANS and MUSICAL INSTRUMENTS.
VICTORIA. B. C.

COMMERCIAL SAW MILLS, LEAMY & KYLE Props.
ROUGH AND DRESSED LUMBER, DOORS, SASH, &c.
YARD & OFFICE, South end Cambie Street, VANCOUVER, B. C.

Brown James, carpenter, 233 Prior
Brown James, laborer, (Hastings S M)
Brown John, mason, 552 Seymour
Brown J, fireman, Van. Electric Ill. Co'y
Brown Jno, laborer, C P R
Brown John, day watchman, (Hastings S M)
Brown John, lumberman, 137 Hastings east
Brown John, baker, Arlington hotel
Brown John, carpenter, 233 Prior
Brown J, compositor, (News Advertiser)
Brown John, machinist, C P R, 307 Drake
Brown Joseph, Dealer in all kinds of New and Second Hand Goods from a Needle to an Anchor, 7 Carrall.
Brown Miss, dressmaker, 7 Oppenheimer
Brown P C, 2 Powell
Brown Sam, laborer, 13th, ave west
Brown S H, boiler maker, What Cheer House
Brown Wm, (Mutrie & Brown) res 206 Cambie
Browne J, chief clerk C P R 213 Georgia
Browne Walter, laborer, C P R
Browne W H, car checker, C P R
Brownley William, engineer, (What Cheer house)
Browning F, employe, C P R, 311 Princes
Browning F H, laborer, C P R
Browning J M, land commissioner C P R, Georgia
Brunette Saw Mill Co'y, manager, Gow D L; 701 Westminister ave
Brunswick Hotel, prop P Carey, 31 Hastings, West
Bucha G, laborer, C P R
Buchanan A H, accountant, Bank of Montreal, 419 Richard
Buchanan D, blacksmith, Van Lumber Co'y
Buchenroth G J, lather, Regina hotel
Buckley H, baggageman, C P R
Bucknall R C, 119 Hastings east
Bucknell R, employe, (Van Water Works)
Budden George, laborer, T Tompkins
Budlong F L, builder and contractor, 5th ave east
Buinie Thos, brakesman, C P R
Bull H A, book-keeper, Westminister road
Bull Walter, employe, C P R, 213 Georgia
Bull W, fireman, Van. Electric Ill. Co'y

B. WILLIAMS & CO., Keep always in Stock a first-class Assortment of Underwear, all sizes and Prices. See them.
97 Johnson Street, bet. Broad and Douglas, VICTORIA, B. C.

The Most Elegantly Appointed Tailoring Parlors on the Coast.
L. HASK & MORRISON, 55 GOVERNMENT STREET, VICTORIA, B. C

JOHN BARNSLEY & Co. 119 Government Street, Victoria, B. C.
Agents for WINCHESTER REPEATING ARMS Co., Agents for DOMINION CARTRIDGE Co.

SPRATT & GRAY, FOR BRASS GOODS AND PIPE FITTINGS
17 to 19 Work Street, Victoria, B. C.

C. A. Lombard & Co., Direct importers of PIANOS, ORGANS and MUSICAL INSTRUMENTS.
VICTORIA, B. C.

COMMERCIAL SAW MILLS, LEAMY & KYLE Props.
Rough and Dressed Lumber, Doors, Sash, &c.
YARD & Office, South end Cambie Street, VANCOUVER, B. C.

Bull W A, laborer, C P R
Bunker Alfred, contractor, 340 Howe
Bunning David, porter, city hospital, Pender
Bunt Robert, C P R, 13 Columbia ave
Bunting James, employe, C P R
Burgess Enoch, rancher, 112 Columbia ave
Burgess J, cabinet maker, F W Hart
Burgh E J F, prop, Pacific Hotel dining room, Cordova, res Homer
Burgh Robt, messenger, C P R
Burner Robt, Occidental Hotel
Burnes D, screw turner, R C P M
Burnett W G, boot and shoemaker, 108 Carrall, res 215 Prior
Burnley Bros, parcels delivery, 338 Powell
Burnley Charles, (Burnley Bros) 338 Powell
Burnley John, (Burnley Bros) 338 Powell
Burns Charles, fireman (R C P M) res 112 Barnand
Burns D, horse dealer, Gold House
Burns Frank, driver, (Queen Bros) Powers Block, Granville
Burns W W, waiter, Hotel Vancouver
Burridge E M, book-keeper, Oriental hotel
Burrard House, Wm Martin, prop, 2 Cordova
Burritt H D, I D S, surgeon dentist, Whetham Block, Cordova
Burritt O, 8th Ave west
Burrows E D, (Chilberg, Davis & Co'y, (Northern hotel)
Burse J, baker, cor Alexander and Powell
Burton R, finisher, F W Hart
Burwell H M, (Garden, Hermon & Burwell, res 421 Richard
Busbridge Geo, butcher, Van Volkenburgh & Bro, (Bridge hotel)
Bushong Ivan (R C P M) 315 Weston ave
Butler Harry, 311 Richard
Butler John, printer, Oriental hotel
Buttler Henry E, bartender Union hotel, 19 Abbott

RAND BROS. REAL ESTATE BROKERS,
Offices, 100 CORDOVA STREET and ANDERSON BLOCK, GRANVILLE STREET, VANCOUVER, B. C., NEW WESTMINSTER, B. C. and LONDON, ENG.

C

Cabinet Saloon, prop F McLennan, 180 Water
Cadden S, watchman, Van. City Foundry

ERSKINE'S Boot and Shoe Emporium, 132 GOVERNMENT STREET, COR JOHNSON, VICTORIA, B. C.

Go To JOHN BARNSLEY & CO. 119 Government Street, Victoria, For SHOT GUNS, RIFLES, AMMUNITION, and SPORTING CUTLERY.

LEASK & MORRISON, THE LEADING TAILORS OF VICTORIA 55 GOVERNMENT STREET.

A. GREGG & SON, 42 YATES STREET VICTORIA, B. C.
Receive the first Imported Woolen Goods in the City.

THE RONISCH PIANOS *Are unsurpassed for Tone Touch and Durability.*
C. A. LOMBARD & CO., SOLE AGENTS, VICTORIA.

COMMERCIAL SAW MILLS, LEAMY & KYLE Props.
ROUGH AND DRESSED LUMBER, DOORS, SASH, &c.
Yard & Office South end Cambie Street, VANCOUVER, B. C.

Calder Andrew, laborer, C P R
Calder D, laborer, C P R
Caldwell John, mason (T Tompkins)
Calhoun W A, compositor (News Advertiser)
California & Western Marine Insurance, agent H A Mellon, res 504 Cordova
Cambie HJ, engineer in charge, C P R, res Georgia
Cambolato M, laborer, 26 Westminister ave
Cameron A, clerk (C P R) res Anderson block, Granville
Cameron A B, Edinburgh House
Cameron A W, engineer, Invincible Hose Co, 14 Water
Cameron James, laborer, C P R
Cameron J D, carpenter, 50 Gore ave
Cameron J D, laborer, C P R
Cameron John, laborer, Central Hotel
Cameron J W, engineer (R C P M)
Cameron Jno, laborer, C P R
Cameron Joseph, engineer, 214 Harris
Cameron J, laborer, C P R
Camp Henry, Hastings S M
Cameron Miss, dress and cloak maker, 50 Gore ave
Campbell & Brash, prop Campbell's cor Saloon, 1 Cordova
Campbell & Martin bakers and confectioners, 27 Abbott
Campbell Alex, laborer, Britannia
Campbell Angus, laborer, 206 Prior
Campbell Arch, teamster, Tremont Hotel
Campbell A, laborer, 206 Prior
Campbell Clarence, employee (R C P M) 14 Water
Campbell C D, tallyman (R C P M) res Westminister ave
Campbell C S, Oriental Hotel
Campbell D J (Campbell & Martin) 27 Abbott
Campbell E, employee (R C P M) Westminister ave
Campbell G W, salesman (R C P M) res Westminister ave
Campbell Hugh, assistant foreman, Reliance Hose
Campbell H, moulder, Van City Foundry
Campbell H, striker, C P R
Campbell John, waiter, Douglas House
Campbell John A, carpenter, 222 Prior
Campbell James (Campbell & Brash) 1 Cordova
Campbell J M helper C P R
Campbell J T Grant, book keeper (Godfrey A & Co) 324 Homer
Campbell J W, fitters helper C P R
Campbell Marvin, clerk (Ontario Grocery)

LEASK & MORRISON, THE LEADING TAILORS OF VICTORIA
55 GOVERNMENT STREET.

SPRATT & GRAY, DRAUGHTSMEN AND PATENT ATTORNEYS.
17 to 19 Work Street, Victoria, B C.

A. GREGG & SON. 42 YATES STREET, VICTORIA. B. C.
Receive the first Imported Woolen Goods in the City

The Ronisch Pianos Are the LEADING PIANOS in B. C. and have the Largest Sales.
C. A. LOMBARD & CO., AGENTS, VICTORIA.

COMMERCIAL SAW MILLS, LEAMY & KYLE PROPS.
Rough and Dressed Lumber, Doors, Sash, &c.
YARD & OFFICE, South end Cambie Street, VANCOUVER, B. C.

Campbell M L, tobacconist wholesale and retail 124 and 126 Cordova
Campbell Norman, blacksmith (B C Smelting Co) What Cheer House
Campbell P C, Westminister ave
Campbell Peter, laborer, R C P M
Campbell R, prop What Cheer House. Heatley ave
Campbell R, boot and shoe maker and findings, Homer near Cordova, res Howe
Campbell R jr, clerk (R Campbell) Howe
Campbell R G, laborer, C P R
Campbell Wm, book keeper, News Advertiser
Campion J W (Galbraith & Campion) Hornby
Campoleto G, laborer, C P R
Canadian Pacific Railway Co, office Cordova, Sup H Abbott
Canadian Pacific Navigation Co, agent F W Carleton
Canadian Pacific Steamship Co, superintendent J A Fullerton, 422 Cordova
Canadian Pacific Telegraph Co, manager W B Young, 524 Cordova
Canning J, direct Importer wholesale dealer in foreign and domestic fruits, also dealer in fruit trees shrubs and flowers, specialty Japanese lilies, 578 Cordova
Canonica Louis (Miller & Canonica) City Hotel
Capes H H, fitter (B C Smelting Co) Powell near Hawkes ave
Caphorn S, laborer, C P R
Caphorn W, laborer, C P R
Card Silas, stone cutter, (T Tompkins,) res Seymour
Carey Peter, prop Brunswick Hotel, 31 Hastings, West
Carfew A, cook, Bridge Hotel
Cargill W & J J, prop Tattersalls livery stables, Trounce Alley
Cargill W (Cargill W & J J) Dunlevy ave
Carleton F W, agent C P Navigation Co, Burrard
Carlisle Howe, teamster, Robson
Carlisle J, drayman, No 44
Carmichael D, carpenter, 416 Hastings, East
Carnahan J, drayman 32 Park ave
Carney Misses, 205 Hastings east
Carney Wm, laborer, Carrall
Carney W F, logger, G F Slater
Carr E, laborer, T Tompkins
Carrier Joe, carpenter, 1139 Richard

ERSKINE'S Boot and Shoe Emporium, } 132 GOVERNMENT ST., COR. JOHNSON VICTORIA, B. C.

GO TO B. WILLIAMS & CO., For Men's, Youth's and Boys' Clothing
97 Johnson Street, bet. Broad and Douglas, Victoria, B.C.

Go To JOHN BARNSLEY & CO. 119 Government Street, Victoria,
For Shot Guns, Rifles, Ammunition, and Sporting Cutlery.

THE LEADING TAILORING ESTABLISHMENT 56 GOVERNMEN STREET VICTORIA, B. C
KEEP A FIRST-CLASS CUTTER FROM NEW YORK.

The Ronisch Pianos Are the leading Pianos in B.C., and have the largest sale.
C. A. Lombard & Co., Sole Agents, Victoria.

COMMERCIAL SAW MILLS, LEAMY & KYLE, PROPS.
ROUGH AND DRESSED LUMBER, DOORS, SASHES, &c.
YARD AND OFFICE, South end Cambie Street, VANCOUVER, B C.

Carrier Joseph, yardman, C P R, Stag & Pheasant Hotel
Carrier J, breaksman, C P R, Westminister ave
Carriers Hotel, prop Meytyer John, 1139 Richard
Carroll J T, M D, Simpson block, Granville
Carruthers Thomas, painter, Royal Hotel
Carson Harry, laborer, C P R
Carter C, dealer in organs and pianos, 230 Hastings, West
Carter Charles, 321 Hamilton
Carter C H, ship tallyman, Hastings S M
Carter House, prop Louis Carter, 166 Water
Carter John L, accountant, Carter House
Carter Louis, prop Carter House 166 Water
Cartwright F, carpenter, 9th ave
Cartwright George, carpenter, 8th ave
Cartwright Henry, tinsmith, 9th ave, West
Cartwright John, prop Richmond Hotel, Carrall
Cartwright Joseph, carpenter, 8th ave
Cartwright Wm, stevedore, 9th ave
Carver F N, care taker, Burrard St school
Carver John W, employee, News Advertiser, res 409 Drake
Cary & McPhalen, contractors, 209 Harris
Cary George, (Cary & McPhalen) 330 Homer
Cascade Laundry, prop Nelson & Hanby, 17 Hastings, East
Casey J J, prop Dividend Saloon, Dupont
Cash S A, car fireman, C P R, 132 Homer
Casher Charles A, tinsmith, O'Toole & Ralph, Park ave
Caskden J J, clerk, Stag & Pheasant
Cassady George & Co, sash and door factory, foot of Cambie
Cassady George, (Cassady Geo & Co,)4 2 Homer
Casset Albert, laborer, City Hotel
Cassidy Wm, blacksmith, Central Hotel
Castells Jno, laborer, C P R
Castile John, carpenter, res Westminster ave
Castile Wm H, carpenter, Westminster ave
Castleman John, trimmer, (A T McNabb)
Cates J, manager Vancouver Transfer Co, 320 Carrall
Cates, — teamster, J B Thornton, Richard
Cathers Thos, pressman, The Daily World
Catholic Church, Richard St, Rector, Revd Father Patrick Fay, res 43 Richard
Catori Bros, prop Hotel Europe, Powell
Caulfield E, foreman, Hastings S M
Caulfield P, 2nd machinist, Hastings S M

THE LEADING TAILORING ESTABLISHMENT 56 GOVERNMENT STREET VICTORIA, B. C.
KEEP A FIRST-CLASS CUTTER FROM NEW YORK.

SPRATT & GRAY, REPAIRING A SPECIALTY.
17 to 19 Work Street, Victoria, B. C.

GO TO JOHN BARNSLEY & CO. 119 Government Street, Victoria,
For SHOT GUNS, RIFLES, AMMUNITION, and SPORTING CUTLERY.

GO TO B. WILLIAMS & CO., For Men's, Youth's and Boys' Clothing,
97 Johnson Street, bet Broad and Douglas, VICTORIA, B. C.

The Ronisch Pianos Are the LEADING PIANOS in B. C and have the Largest Sale
C. A. LOMBARD & CO., AGENTS, VICTORIA.

COMMERCIAL SAW MILLS, LEAMY & KYLE Proprietors.
Rough and Dressed Lumber, Doors, Sash, &c.
YARD & OFFICE, South end Cambie Street, VANCOUVER, B. C.

Cawker Charles, Burnett
Cawker J, expressman, No 20
Cawker S, drayman, No 19
Cawker Thomas, teamster, res Burnett
Central Hotel, prop Thos Quann, 56 Cordova
Ceperley H T (Ross & Ceperley) Georgia
Chamberlain C C, builder, 235 Cordova
Chamberlain Frank, Canadian Evangelist, 12 Park ave
Chapman Alvi, lather, 206 Dunsmuir
Chapman Charles, plasterer, 206 Dunsmuir
Chapman G W, plasterer, 206 Dunsmuir
Chardon C M, contractor, 445 Homer
Charleson D B, contractor, 309 Hamilton
Charlesworth James W, butcher, 719 Westminster ave
Charlston D, B, contractor, 229 Hastings, west
Charlton O L (Wood & Charlton) res Burrard
Charman F H, messenger, Custom House
Charman Herbert, carpenter, Powell, near Hawks ave
Charnal H, carpenter (T Tompkins)
Chase W H, mill foreman (Leamy & Kyle) res False Creek
Chetham N D, clerk, C P R
Chilberg, Davis & Co, grocers and provisions, 109 Carrall
Chilberg J R (Chilberg, Davis & Co) res 500 Westminster ave
Chinese Mission School, teacher Miss Bowes, 104 Hastings, east
Choate Ed, bridge inspector, C P R, 409 Powell
Christ Church (Church of England) Incumbent Rev H P Hobson, see page 419
Cicironi Joseph, salesman (J Scuttio)cor Alexander
Ciell M, laborer, 29 Westminster ave
Citizens Insurance Co of Montreal, agent Robt Barker, 230 Cordova
City Assessor, Geo Baldwin, City Hall
City Auditor John Devine 138 Cordova
City Clerk Thos McGuigan, City Hall
City Collector, Geo Baldwin, City Hall
City Engineer, J P Lawson, City Hall
City Fire Inspector, Joseph Huntly, City Hall
City Health Inspector, Joseph Huntly, City Hall
City Hospital, Pender, between Cambie and Abbott, matron Miss B Crickman
City Licence Inspector, Joseph Huntly, City Hall
City Medical Health Officer, A M Robertson, M D, 105 Cambie

Immense Assortment of Boots and Shoes, } ERSKINE'S EMPORIUM 132 GOVERNMENT ST. COR. JOHNSON. VICTORIA B C

JOHN BARNSLEY & CO., 119 Government Street, Victoria B.C
IMPORTERS OF FIRE ARMS, etc. REPAIRS AND NEW WORK A SPECIALTY.

A. GREGG & SON. ARTST TAILORS, 42 YATES STREET
Opposite Langley Street, Victoria, B. C.

Established - 1818. **Bank of Montreal.** Incorporated by Act of Parliament.

CAPITAL ALL PAID UP - - $12,000,000
REST - - - - - - - - - - - 6,000,000

Head Office, - - Montreal.

BOARD OF DIRECTORS:

SIR D. A. SMITH, K. C. M. G., President.
G. A. DRUMMOND, Esq., Vice-President.
Gilbert Scott, Esq.; Alex. Murray, Esq.; A. T. Paterson, Esq.; Hugh McLellan, Esq.; Hon. John Hamilton, Edward B. Greenshields, Esq.; W. C. McDonald, Esq.

W. J. BUCHANAN, General Manager.

E. S. COUSTON, Assistant General Manager and Manager of Montreal Branch

A. MACNIDER, Assistant General Manager and Inspector

R. Y. HEBDEN, Assistant Inspector.

A. B. BUCHANAN, Secretary.

BRANCHES IN CANADA:

Montreal: H. V. MEREDITH. Assit. Manager.

Almonte, Ont.	Moncton, N. B.
Belleville, "	Ottawa, Ont.
Brantford, "	Perth "
Brockville, "	Peterboro', Ont.
Calgary, Alberta.	Picton, "
Chatham, N. B	Quebec, Que.
Chatham, Ont.	Regina, Assna.
Cornwall, "	Sarnia, Ont.
Goderich, "	Stratford, Ont.
Guelph, "	St. John, N. B.
Halifax, N. S.	St. Mary's, Ont.
Hamilton, Ont.	Toronto, "
Kingston, "	Vancouver, B. C.
Lindsay, "	Wallachburg, Ont.
London, "	Winnipeg, Man.

AGENTS IN GREAT BRITAIN: London, Bank of Montreal, 22 Abchurch Lane, E. C., C. Asworth, Manager. London Committee—E. H. King, Esq. Chairman; Robert Gillespie, Esq.

AGENTS IN THE UNITED STATES: New York, Walter Watson and Alex. Lang, 59 Wall St; Chicago, Bank of Montreal, W. Munro, Manager; R. Y. Hebden, Assistant Manager.

BANKERS IN GREAT BRITAIN: London, the Bank of England; the Union Bank of London; the London and Westminster Bank. Liverpool, the Bank of Liverpool. Scotland, the British Linen Co. and Branches.

BANKERS IN UNITED STATES: New York, the Bank of New York, N. B. A.; the Merchants' National Bank. Boston, the Merchants' National Bank. Buffalo, Bank of Commerce in Buffalo. San Francisco, the Bank of British Columbia.

COLONIAL AND FOREIGN CORRESPONDENTS: St. John's, Newfoundland, the Union Bank of Newfoundland. British Columbia, the Bank of British Columbia. New Zealand, the Bank of New Zealand. India, China, Japan, Australia.

Issue Circular Notes and letters of Credit for Travellers, available in all parts of the world.

C. SWEENY, MANAGER.

MAINLAND WHOLESALE HOUSE,

Van Horne Block, **WILLIAM SKENE,** Granville Street, VANCOUVER.

Representative for British Columbia of

SAMUEL GREENSHIELDS' SON & CO.

Wholesale Dry Goods Merchants, Montreal

COCHRANE, CASSILS & CO., Boot and Shoe Manufacturers, Montreal.

DIPLOCK & OSBURN,

DIRECT IMPORTERS OF

Crockery, Lamps, Fancy Goods,

ETC., ALSO,

COMMISION MERCHANTS AND GENERAL AGENTS,

CORDOVA ST.,

VANCOUVER, B. C.

WM. KNOX,

1 OPPENHEIMER STREET.

ACCOUNTANT,

Real Estate and General Agent,

☞ Rents and Debts Collected.

P. O. BOX 311.

JOHN BARNSLEY & CO., 119 Government Street, Victoria, B.C

IMPORTERS OF FIRE ARMS, etc. REPAIRS AND NEW WORK A SPECIALTY.

BANK OF BRITISH COLUMBIA.

[INCORPORATED BY ROYAL CHARTER]

CAPITAL, £500,000, IN 25,000 SHARES OF £20 EACH.

WITH POWER TO INCREASE.

Head Office 28 Cornhill, London, England.

Court of Directors.—Robert Gillespie, Esq., Chairman; Eden Colvile, Esq., Vice-Chairman; James Anderson, Esq., Henry D. Harrison, Esq., Henry E. Ransom, Esq., Sir Charles Tupper, Bart.

General Manager,—H. Hughes, Esq. **Bankers,**—Messrs. Smith, Payne & Smiths

BRANCHES:

SAN FRANCISCO, CALIFORNIA; PORTLAND, OREGON; VICTORIA, NEW WESTMINSTER, VANCOUVER, NANAIMO AND KAMLOOPS, BRIT. COLUMBIA.

AGENTS:

In England, National Provincial Bank of England; North and South Wales Bank, Liverpool; Bank of Liverpool. In Scotland, British Linen Company Bank. In Ireland, Bank of Ireland. In Canada, Bank of Montreal. In New York, Messrs. W. Watson and A. Lanz. In South America, London Bank of Mexico and South America. In India, China and Australia Chartered Bank of India, Australia and China. Hong Kong and Shanghai, Banking Corporation, Hong Kong.

The Bank in London grants Letters of Credit and Drafts on its Branches at San Francisco, in California; Portland, in Oregon; and Victoria, in British Columbia; and similar credits are granted by the British Linen Company, the North and South Wales Bank in Liverpool, and the Bank of Liverpool.

The Bank also purchases or forwards for collection Drafts on the above places.

At the Branches Advances and Discounts are negotiated at current rates. Drafts on all parts of the world are issued, Bullion and Gold Dust purchased, and a general Banking business contracted.

VANCOUVER, British Columbia, 1889. J. C. KEITH, MANAGER.

W. L. LEONARD & CO.,

Importers and Dealers in

Mining, Iron & Wood Working Machinery,

MARINE, STATIONARY AND PORTABLE ENGINES,

AND BOILERS AND PUMPING MACHINERY,

Mill Supplies of All Kinds Carried in Stock.

330 AND 332 CORDOVA STREET,

VANCOUVER, B. C.

SPRATT & GRAY, FOR NEW AND SECOND HAND MACHINERY
17 to 19 Work Street, Victoria, B. C.

The Ronisch Pianos Are UNSURPASSED for Tone, Touch, and Durability.
C. A. LOMBARD & CO., AGENTS, VICTORIA.

COMMERCIAL SAW MILLS, LEAMY & KYLE Props.
ROUGH AND DRESSED LUMBER, DOORS, SASH, ETC.
YARD & OFFICE, South end Cambie St., VANCOUVER, B. C.

City Solicitor, J J Blake
City Treasurer, Geo Baldwin, City Hall
City Brewery prop J Williams, Seaton
City Clothing Store Abrams & McLean 238 Cordova cor Homer
City Hotel, Miller & Canonica, props, 35 Powell.
City Printing Works, prop W T Trythall, 334-346 Cordova
Clair G, clerk (I X L Clothing) res 88 Cordova
Clancy & Scott props Northern Hotel, 30 Hastings, west
Clancy J (Clancy & Scott) 30 Hastings west
Clandenning James, contractor, 123 Westminster ave
Clark Charles, crockery and fancy goods, 326 Cordova, res 51 Westminster ave
Clark Miss C, chambermaid Hotel Vancouver
Clark George, teamster (Palmer Bros)
Clark James, night watchman, C P R
Clark J A, compositor (News-Advertiser)
Clark Joseph, employee (Leamy & Kyle)
Clark Robert, Alderman (Gilmore & Clark) 28 Carroll
Clark W F, painter, 614 Hastings, res Sixth ave, west
Clarke D R (Fuller & Clarke) 6 Water
Clarke E C, civil engineer, Stewart House
Clarke F S, clerk (Cowderoy, J J) Robson
Clarke J laborer (T Tompkins)
Clarke John H, painter, What Cheer House
Clarke T W, commission merchant, Cordova, res 321 Princess
Clarke Mrs T W, millinery, Cordova
Clarke W H, contractor, City Hotel
Clarkson & Mayne, house and sign painters, Pender
Clarkson Joseph (Clarkson & Mayne) Pender
Clayton & Heslip, draymen
Clayton — (Clayton & Heslip)
Clayton George, machinist, 105 Barnard
Clayton L S, waiter and caterer, 209 Seymour
Clegg Arthur, teamster, 10 Hastings, east
Clegg Benjamin, laborer, 10 Hastings, east
Clements John, contractor, 353 Howe
Clements Wm, Captain, shipping agent, 2 Water street, res 319 Homer
Clendenning John A, contractor, 509 Powell
Clinton H Fiennes, Rector St James, Church of England, 311 Oppenheimer

SPRATT & GRAY, FOR NEW AND SECOND HAND MACHINERY
17 to 19 Work Street, Victoria, B. C.

THE FINEST GOODS, THE FINEST TRIMMINGS AND THE BEST WORKMANSHIP.
At The Leading Tailors, LEASK & MORRISON, 55 Government Street, Victoria, B. C.

GO TO B. WILLIAMS & CO. for Fine HATS and CAPS, TRUNKS, VALISES, BLANKETS, Etc.
97 Johnson Street, bet. Broad and Douglas, Victoria, B. C.

THE RONISCH PIANOS Are the Leading Pianos in B. C and have the largest sale.
C. A. LOMBARD & CO., SOLE AGENTS, VICTORIA.

COMMERCIAL SAW MILLS, LEAMY & KYLE Props.
ROUGH AND DRESSED LUMBER, DOORS, SASH, &C.
YARD & OFFICE, South end Cambie Street, VANCOUVER, B. C.

Clive Walter H, telegraph operator, C P R, 321 Richard
Clough John, assistant gaoler
Clowes Mrs, dress maker, Seymour
Clowes John, carpenter, (T Tompkins) Seymour
Club Saloon, prop Sparrow & Richards, 24 Carrall
Clute J S & Co, dry goods, 135 Hastings, west
Clute J M (Clute J S & Co) 429 Howe
Clutie Felix, planer (R C P M)
Clutterbuck F, turner, C P R, 6 Water
Cobb Ernest, painter, Westminster rd
Cobb John, carpenter, Westminster rd
Cochrane A, laborer, C P R
Codling T, machinist, Van. City Foundry
Codville James, inspector Van. Improvement Co, 322 Powell
Cody P, stone cutter (T Tompkins)
Cohen Jake, prop Cosmopolitan Hotel, cor Cordova and Abbott
Colby L, expressman No 39
Coldwell Charles, 529 Powell
Cole Harry, prop Greyhound Hotel, 228-230 and 232 Water
Collector of Customs, J M Bowell, 202 Granville
Collier W M, bricklayer, City Hotel
Collins F employee (Leamy & Kyle)
Collins Geo, carpenter, 528 Richard
Collins J, 308 Cambie
Collins John, laborer C P R, Arlington Hotel
Collins J W, laborer, C P R
Collins John, bookkeeper (Tye & Co)
Collins M, painter (T Tompkins)
Collis W W, stevedore, 515 Powell
Colonial Hotel, Mrs H Summers, Manager, W N Insley, first class in all its Accommodations, reading room, and billiard hall, bar supplied with all the finest liquors and cigars Granville cor Drake
Colson Aug, laborer, C P R
Colson C E ship carpenter Hamilton
Columbia Brewery, props Kappler & Co, Powell
Colwell John, mason, Arlington Hotel
Commercial Mills, props Leamy & Kyle, Cambie, False Creek
Commercial Union of London, agents Ross & Ceperley, Hastings W
Condron Hugh, groceries, 700 Westminster ave
Congregational Church, pastor Rev J W Pedley, 526 Richard

HEADQUARTERS for BOOTS & SHOES { ERSKINE'S EMPORIUM 132 GOVERNMENT STREET, COR. JOHNSON, VICTORIA, B. C.
JOHN BARNSLEY & Co. 119 Government Street, Victoria, B. C. Agents for WINCHESTER REPEATING ARMS Co., Agents for DOMINION CARTRIDGE Co.
The Most Elegantly Appointed Tailoring Parlors on the Coast. LEASK & MORRISON, 55 GOVERNMENT STREET, VICTORIA, B. C.
A. GREGG & SON, ARTIST TAILORS, 42 YATES STREET
Opposite Langley Street, Victoria, B. C.

C. A. Lombard & Co., Direct importers of PIANOS, ORGANS and MUSICAL INSTRUMENTS.
VICTORIA, B. C.

COMMERCIAL SAW MILLS, LEAMY & KYLE Props.
ROUGH AND DRESSED LUMBER, DOORS, SASH, &c.
YARD & OFFICE, South end Cambie Street, VANCOUVER, B. C.

Connacher Hugh, laborer, Jackson ave
Connacher Robt, contractor, 772 Westminster ave
Conner S R, hack driver, 213 Powell
Conners W, engineer 105 Hastings, west
Connolly William, salesman (Fader Bros) 344 Seymour
Connon H E, district freight agent, C P R, 419 Richard
Connor Patrick, lumberman, 38 Water
Cook Alfred, painter Carl ave
Cook Edward, cook (Stag & Pheasant Hotel)
Cook Ed, teamster (H A Berry & Co)
Cook Edward, contractor, 9 Hastings, East
Cook G E, teamster (W S Cook)
Cood G F, builder, Seymour
Cook James, laborer, C P R
Cook J, helper C P R
Cook R H, carpenter Sixth ave, east
Cook Wm, driver (A W Wright) Stag & Pheasant
Cook W S, trucks and dealer in lime and sand 52 Dupont
Cook Richard P, C E, President Van. Foundry, 333 Oppenheimer
Coombes Edward laborer Seventh ave, east
Coombes F, apprentice moulder (Van. City Foundry)
Coombes John, Dupont
Coombes J H, laborer, C P R
Coop J R, laborer, C P R
Cooper Arthur, contractor, Stewart House
Cooper Ernest, (Cornish & Cooper) 516 Cordova
Cooper James, Oriental Hotel
Cooper J, shipwright, 530 Seymour
Cooper M, turner, C P R
Cope & Young, dry goods and millinery, 404 Hastings, west
Cope Fred (Cope & Young) Leland
Cope Joseph, laborer, C P R
Cope J A, Gore ave
Copeland J, general dealer, Seymour cor Davie
Corbould, McColl & Jenns, barristers, manager Ed Crease, 512 Cordova
Cordiner Peter, blacksmith, 49 Westminster ave
Cormier J, laborer, C P R
Cornelius Harvey, laborer, 212 Prior
Cornish & Cooper, contractors and builders, 516 Cordova
Cornish B J (Cornish & Cooper) 516 Cordova
Cornwall J, laborer, C P R
Corrigan James, laborer, Howe

B. WILLIAMS & CO., Keep always in Stock a first-class Assortment of Underwear, all sizes and Prices. See them.
97 Johnson Street, bet. Broad and Douglas, VICTORIA, B.C.

SPRATT & GRAY, FOR BRASS GOODS AND PIPE FITTINGS
17 to 19 Work Street, Victoria, B. C.

The Most Elegantly Appointed Tailoring Parlors on the Coast.
LEASK & MORRISON, 55 GOVERNMENT STREET, VICTORIA, B. C

JOHN BARNSLEY & Co. 119 Government Street, Victoria, B. C.
Agents for WINCHESTER REPEATING ARMS Co., Agents for DOMINION CARTRIDGE Co.

C. A. Lombard & Co., Direct importers of PIANOS, ORGANS and MUSICAL INSTRUMENTS.
VICTORIA, B. C.

COMMERCIAL SAW MILLS, LEAMY & KYLE Props.
Rough and Dressed Lumber, Doors, Sash, &c.
YARD & Office, South end Cambie Street, VANCOUVER, B. C.

Cosgrove James, laborer (T Tompkins) 316 Richard
Cosgrove Robert, laborer, (T Tompkins(316 Richard
Cosman W & Son, tinsmith and dealer in stoves, 5 Oppenheimer
Cosman Whitfield, (Cosman & Son) 50 Oppenheimer
Cosmopolitan Hotel, prop, Jake Cohen, Cordova cor Abbott
Cossar James, carpenter, 207 Georgia
Costello John, laborer 36 Park ave
Costello Michael, Alderman, Westminster road
Costello Michael, messenger, J Sehl
Cote Frank, boom tender, Hastings Saw Mills
Cotton & Gordon, props Vancouver Daily News-Advertiser, 119 Cambie
Cotton F C, managing editor News-Advertiser, 119 Cambie
Coughtrey A R, butcher (Van Volkenburg Bros) 42 Park ave
Coulombe Charles, laborer, 517 Powell
Coulter, Robt, laborer C P R
Couth Robt (Henderson & Couth) 501 Hastings, east
Coughlan Nat, carpenter, 331 Hamilton
Coughlan W employee C P R
Covius J, mariner, False Creek
Cowderoy John James, dry goods, 164 Cordova
Cowderoy Wm, Alexander street near Dunlevy ave
Cowell H, laborer C P R
Cox G, master mariner, 520 Oppenheimer
Cox W T, railway mail clerk, Anderson block, Granville
Craig D, factory hand (R C P M)
Craig N, labarer, C P R
Craig Wm, 320 Howe
Craig W, laborer, C P R
Cramer Wm J (Whittier & Cramer) 62 Westminster ave
Crawford Frank, Oriental Hotel
Crawford James employee C P R
Crawford Joseph, logger, (G F Slater)
Crawford John, logger (G F Slater)
Crawford Wm, carpenter, 205 Georgia
Crean & Fleming, props Oriental Hotel, 208 Water
Crean John (Crean & Fleming) 208 Water
Crease E A, barrister, manager Corbould, McColl and Jenns, 307 Powell
Creelman D R, woodworker (A T McNabb) 207 Abbott
Creighton, Fraser & Co, ship chandlers, Water
Creighton F, painter, C P R

ERSKINE'S Boot and Shoe Emporium, } 133 GOVERNMENT STREET, COR. JOHNSON, VICTORIA, B. C.

G. T. JOHN BARNSLEY & CO. 119 Government Street, Victoria,
For SHOT GUNS, RIFLES, AMMUNITION, and SPORTING CUTLERY.

LEASK & MORRISON, THE LEADING TAILORS OF VICTORIA
55 GOVERNMENT STREET.

A. GREGG & SON, 42 YATES STREET VICTORIA, B. C.
Receive the first Imported Woolen Goods in the City.

THE RONISCH PIANOS *Are unsurpassed for Tone Touch and Durability.*
C. A. LOMBARD & CO., SOLE AGENTS, VICTORIA.

COMMERCIAL SAW MILLS, LEAMY & KYLE Props.
ROUGH AND DRESSED LUMBER, DOORS, SASH, &c.
Yard & Office South end Cambie Street, VANCOUVER, B. C.

Creighton W D (Creighton, Fraser & Co) Melville
Crick B, compositor, 110 Jackson ave
Crick H, 110 Jackson ave
Crickmay & Robson, civil engineers and contractors, sanitary and consulting engineers, Ferguson blk, Hastings west
Crickmay Alfred, clerk (Leask & Johnson)
Crickmay A Miss, nurse City Hospital, Pender
Crickmay B Miss, matron City Hospital, Pender
Crickmay E J, carpenter, C P R
Crickmay F, rodman, engineer's office, C P R
Crickmay Wm, C E (Crickmay & Robson) 420 Homer
Crockatt David, stone cutter, Homer, near False Creek
Crocker U G, upholsterer (J Sehl) 216 Powell
Crompton Thos, striker C P R, 1136 Seymour
Cronin J, bartender, Dividend Saloon
Crook C, engineer (Van. Electric Ill. Co)
Crook J, helper, C P R, Edinburgh Hotel
Cross Wm, carpenter, Oriental Hotel
Coteau E, book keeper, Vancouver Wine Co, Oppenheimer
Crowder & Penzer, coal and produce merchants, Harris Wharf
Crowder John Stanley, Crowder & Penzer, 412 Westminster ave
Crow John, cigar maker, C Kurtz & Co
Crow Sanford J, carpenter, 207 Abbott
Cruden Alex, carpenter, Hillyer & Holmes
Cruickshank Geo, fur and skin dresser, Westminster ave
Crummer Herbert, carpenter, Bridge Hotel
Cullen Wm, laborer, 26 Pender
Cummings C, oilman C P R
Cummings George grocer, Westminster ave
Cummings Robt, cook, Gambrinus Hotel
Cummings S, laborer, C P R
Cumyow W A, manager Van. Tea & Coffee Co, 114 Hastings, West
Curran E J, book keeper, A T McNabb
Currie Robt, laborer, C P R
Currie Sam A, carpenter, 324 Princess
Curry H, fitters helper, C P R
Curry Matthew, laborer, Dunsmuir
Curry R, laborer, C P R
Custom House, 202 Granville, collector J M Bowell
Cuthbert James, logger, Royal Hotel
Cyr Joseph, logger, Granville Hotel
Cyrs T D, prop Granville Hotel, 26 Water

LEASK & MORRISON, THE LEADING TAILORS OF VICTORIA
55 GOVERNMENT STREET.

SPRATT & GRAY, DRAUGHTSMEN AND PATENT ATTORNEYS.
17 to 19 Work Street, Victoria, B C.

A. GREGG & SON. 42 YATES STREET, VICTORIA, B. C.
Receive the first Imported Woolen Goods in the City

The Ronisch Pianos Are the LEADING PIANOS in B. C. and have the Largest Sales.
C. A. LOMBARD & CO., AGENTS, VICTORIA.

COMMERCIAL SAW MILLS, LEAMY & KYLE PROPS.
Rough and Dressed Lumber, Doors, Sash, &c.
YARD & OFFICE, South end Cambie Street, VANCOUVER, B. C.

D

RAND BROS. REAL ESTATE BROKERS,
Offices, 100 CORDOVA STREET and ANDERSON BLOCK, GRANVILLE STREET, VANCOUVER, B. C., NEW WESTMINSTER, B. C. and LONDON, ENG.

Dagis D M, miner, Gambrinus Hotel
Daily News-Advertiser, F C Cotton, managing editor, Cambie
Dale G P laborer C P R
Dale G, laborer, C P R
Dale John, carpenter, Edinburgh Hotel
Dale Peter, 320 Carrall
Damato Nicola, employee, Mainland Brewery
Dana A J, assistant purchasing agent, C P R 419 Richard
Dansereau Louis, clerk, F X Martin
Danzy Norman, carpenter, Hillyer & Holmes
Davey Emanuel, plasterer, 761 Westminster ave
Davids E H, Gold House
Davidson Bros, watchmakers and jewellers, 176 Cordova
Davidson, compositor, The Daily World
Davidson C N (Davidson Bros) 460 Seymour
Davie Wm, clerk, 10 Hastings, East
Davies E, laborer, cabins 134 Alexander
Davis & Taylor, sign writers, 108 Cambie
Davis Ernest A, plate cleaner, Hotel Vancouver
Davis E, laborer, C P R
Davis G, laborer, C P R
Davis H, painter, 406 Pender
Davis Henry, 8 Cambie
Davis H, laborer, C P R
Davis Henry, waiter, Hotel Vancouver
Davis J (Davis & Taylor) 108 Cambie
Davis John (O'Brien & Davis) Carrall
Davis John, laborer, C P R
Davis Joseph, painter, 415 Cambie
Davis Wm, machinist, C P R, Richard near Davie
Davis W L (Chilberg, Davis & Co) 109 Carrall
Davison Wm, chemist, Powell, near Hawks ave
Dawson C, bartender, Retreat Saloon, 57 Cordova
Dawson —, 2 Powell
Dawson J W, clerk of works, T Tompkins

ERSKINE'S Boot and Shoe Emporium, 132 GOVERNMENT ST., COR. JOHNSON VICTORIA, B. C.

Go To JOHN BARNSLEY & CO. 119 Government Street, Victoria, For SHOT GUNS, RIFLES, AMMUNITION, and SPORTING CUTLERY.

THE LEADING TAILORING ESTABLISHMENT 55 GOVERNMENT STREET VICTORIA, B. C. KEEP A FIRST-CLASS CUTTER FROM NEW YORK

GO TO B. WILLIAMS & CO., For Men's, Youth's and Boys' Clothing
97 Johnson Street, bet. Broad and Douglas, Victoria, B.C.

The Ronisch Pianos *Are the leading Pianos in B.C., and have the largest sale.*
C. A. Lombard & Co., Sole Agents, Victoria.

COMMERCIAL SAW MILLS, LEAMY & KYLE, PROPS.
ROUGH AND DRESSED LUMBER, DOORS, SASH, &c.
YARD AND OFFICE, South end Cambie Street, VANCOUVER, B. C.

Dawsy—, carpenter, 1112 Howe
Deacon J, & Co, grocer, 307 Cordova
Deacon G, car repairer, C P R
Deacon J (Deacon J & Co) 439 Homer
Dean W, laborer, cabins 134 Alexander
Defoe J, carpenter, Westminister ave
Defoe J R, carpenter, 319 Hastings, East
Delong E O, blacksmith (A T McNabb) 129 Oppenheimer
Dempster, W D (Woodworth & Co) Richmond Hotel
Denny Wm, book keeper, Drake
Denny Wm, laborer, C P R
Deraugh A F (Murchison & Deraugh) res 704 Westminister ave
Derrick A, carpenter, Water
Derroche Joseph, stone cutter, 317 Pender
Derroche P, stone cutter, T Tompkins
Derosier John, laborer, Arlington Hotel
Derwent John, painter, Leland
Des Brisay J, fitter, C P R
Des Carrieres Michael, stevedore, 311 Westminister ave
Des Carrieres M, dressmakers, 311 Westminister ave
Deschaine Arthur, carpenter, City Hotel
Descovish A, candymaker (S McHugh)
Desormier Charles, 314 Princess
Desrosiers John, carpenter, Granville
Desrosiers M, tinsmith (E S Scoullar & Co) res Stag & Pheasant
Devenport Wm, stevedore, 9th ave, West
Devine J & Son, real estate and financial agents, collectors res 142 Cordova
Devine Harry T (Devine J & Son) 138 Cordova
Devine John (Devine J & Son) 138 Cordova
Devitt John Wm, brewer, Westminster road
Dewar R, expressman No 15
Dewar Alex, painter, Royal Hotel
Dewett Joseph, brewer, Bridge Hotel
De Wolf Geo, managing director, B C Smelting, res 427 Howe
De Wolf J W, clerk (A Godfrey & Co) res 114 Hastings
Dhermilly Ed, cook (Harry Frick) 428 Cordova
Dickie Geo, driver, F W Hart
Dickie Robt, stone cutter, 209 Georgia
Dickson C, hand driller, T Tompkins
Dickson James, boiler smith, Richmond Hotel
Dillon John, plasterer (T Tompkins) Seymour
Dillon Wm, painter, Greyhound Hotel

THE LEADING TAILORING ESTABLISHMENT 66 GOVERNMENT STREET VICTORIA, B. C.
KEEP A FIRST-CLASS CUTTER FROM NEW YORK.

SPRATT & GRAY, REPAIRING A SPECIALTY.
17 to 19 Work Street, Victoria, B. C.

GO TO **B. WILLIAMS & CO.,** For Men's, Youth's and Boys' Clothing,
97 Johnson Street, bet Broad and Douglas, VICTORIA, B. C.

The Ronisch Pianos Are the LEADING PIANOS in B. C and have the Largest Sale
C. A. LOMBARD & CO., AGENTS, VICTORIA.

COMMERCIAL SAW MILLS, LEAMY & KYLE Proprietors.
Rough and Dressed Lumber, Doors, Sash, &c.
YARD & OFFICE, South end Cambie Street, VANCOUVER, B. C.

Dinsmore Ab, cooper, C P R, Cambie
Dinsmore A, employee (R C P M) 6th ave, West
Dinsmore P W, messenger, C P R
Diplock & Osburn, importers, 520 Cordova
Diplock A B (Diplock & Osburn) 520 Cordova
Distals Madame L, Whetham Block, res Cordova
Dixon Charles, clerk, F W Hart
Dixon James, engine driver, C P R, 61 Westminister ave
Dixon Joseph, carpenter and builder, Water
Dixon R, caretaker, 218 Richard
Doaling Jos, machinist, What Cheer House
Dobson & Son, Hastings cor Westminister ave
Dodd T E A, Brighton House, Hastings
Dods H, printer, News Advertiser, Stag & Pheasant Hotel
Doering Charles, prop Vancouver Brewery, cor Scotia and 7th ave, res West ave
Doherty J W, gang filer, Hastings S M
Doig James, conductor, C P R, 311 Richard
Doig Wm, section foreman, C P R, rear 121 Oppenheimer
Doig Wm, laborer, C P R
Dolan Mrs, widow, 136 Cordova
Dolan Peter, blacksmith, C P R, 1127 Howe
Dominion Express Co, offices Raily Station, assistant sup G Ford
Dominion Plate Glass Insurance Co, agents Robertson & Co, 316 Cordova
Donohoe J T, 204 Dunsmuir
Doran L brakesman, C P R
Dore Dan, lumberman, 38 Water
Dorg Wm, section foreman, 121 Powell
Dorwan J, machinist C P R, 29 Pender
Doucett L, clerk D F and P office, C P R
Dougall Fred, machinist, C P R
Dougall House, prop John Dougall, 92, Cordova, and 102 Abbott
Dougall John (John Dougall) res 92 Cordova
Dougall John Jr, (Dougall House)
Dougherty James, carpenter, 213 Prior
Douglas Herbert, Park ave, res cor Prior
Douglas James, bartender, (Senate saloon)
Douglas J C, Wine and Spirit Merchant, wholesale & retail dealer in wines, ales, liquors, cigars, tobaccos pipes, &c. Families supplied on short notice. 314 Cordova, res, same.

Immense Assortment of Boots and Shoes, } ERSKINE'S EMPORIUM 132 GOVERNMENT ST. COR. JOHNSON. VICTORIA B. C

JOHN BARNSLEY & CO., 119 Government Street, Victoria B.C
IMPORTERS OF FIRE ARMS, etc. REPAIRS AND NEW WORK A SPECIALTY.

SPRATT & GRAY FOR NEW AND SECOND HAND MACHINERY

A. GREGG & SON. ARTST TAILORS, 42 YATES STREET
Opposite Langley Street, Victoria, B. C.

The Ronisch Pianos Are Unsurpassed for Tone, Touch, and Durability.
C. A. LOMBARD & CO., AGENTS, VICTORIA.

COMMERCIAL SAW MILLS, LEAMY & KYLE Props.
ROUGH AND DRESSED LUMBER, DOORS, SASH, ETC.
Yard & Office, South end Cambie St., Vancouver, B. C.

Dove Misses, Kindergarten school, 26 Dunlevy ave
Dowlen E J, manager, B C Smelting Co'y, res, Douglas house
Downie Wm, assistant supt, C P R 324 Howe
Downing Paul, 229 Hastings west
Downs J, laborer, C P R
Doyle Andrew, expressman, 218 Harris
Drake, Jackson & Helmcken, barristers, 104 Richard street, (A St George Hamersley)
Draper A W, chemist and druggist, Granville st, Simpson's block
Drummond Wm, carpenter, 429 Granville
Drydent T R, laborer, C P R
Dubberley John, painter, (T Tompkins)
Dubberley Joseph, mariner, Granville
Dubois G, laborer, City hotel
Dubois Peter, stone cutter, Robson
Du Bord A Captain, Colonial hotel
Dudgeon Robt, book-keeper, (McLnenan & McFeely) res 328 Oppenheimer
Dufour W, auctioneer and appraiser, 111 Oppenheimer
Dufresne L, barber, 178 Cordova
Dufresne Mrs L, dressmaker 178 Cordova
Duffy James, carpenter, Gold house
Duga James, logger, Granville hotel
Duggie J, laborer, T Tompkins
Duguid John, moulder, Van. City foundry, res Powell, near Hawkes ave
Duhamel Charles, general store, 772 Weston ave
Duhamel Frank, blacksmith, 25 Pender
Dunbar James, 911 Hastings west
Duncan George, boot maker (R Campbell) Stag & Pheasant
Duncan Harvey, farmer, Barnard
Dundon James, laborer, Central hotel
Dunleavy James, plasterer, T Tompkins
Dunlop James, laborer, Edinburgh house
Dunmore Robert, laborer, Dufferin avenue
Dunmore Wm, laborer, (R C P M)
Dunn & Furry, prop, Britannia hotel, 175 water
Dunn B F, laborer, (What Cheer house)
Dunn Henry, teamster, City Hotel
Dunn Joseph, City Hotel
Dunn Thos & Co, Hardware merchants, 10 and 140 Cordova

GO TO B. WILLIAMS & CO. for Fine Hats and Caps, Trunks, Valises, Blankets, Etc.
97 Johnson Street, bet. Broad and Douglas, Victoria, B. C.

SPRATT & GRAY, FOR NEW AND SECOND HAND MACHINERY
17 to 19 Work Street, Victoria, B. C.

THE FINEST GOODS, THE FINEST TRIMMINGS AND THE BEST WORKMANSHIP.
At The Leading Tailors, LEASK & MORRISON, 55 Government Street, Victoria, B. C.

JOHN BARNSLEY & CO., 119 Government Street, Victoria B.C
Importers of Fire Arms, etc. Repairs and New Work a Specialty.

THE RONISCH PIANOS Are the Leading Pianos in B. C and have the largest sale.
C. A. LOMBARD & CO., SOLE AGENTS, VICTORIA.

COMMERCIAL SAW MILLS, LEAMY & KYLE Props.
ROUGH AND DRESSED LUMBER, DOORS, SASH, &C.
YARD & OFFICE, South end Cambie Street, VANCOUVER, B. C.

Dunn Thos, City Hotel
Dunn Thos, (Thos Dunn & Co) Georgia
Dunn Thos, (Dunn & Furry) 175 Water
Dunn W R, clerk, (Thos Dunn & Co) 5 Bell-Irving block
Dunning John, ship carpenter, Westminister Road
Dunohoe James, hand logger, Central hotel
Dunsmore A, cooper, C P R
Dupremi A, baker, cor Alexander
Dustin David, carpenter, 315 Drake
Duval John, wood turner, (Irving & Strahan) Regina hotel
Dyke F W, employee, C P R, 305 Cordova
Dyke G J, (painton & Dyke) 305 Cordova

RAND BROS. REAL ESTATE BROKERS,
Offices, 100 CORDOVA STREET and ANDERSON BLOCK, GRANVILLE STREET, VANCOUVER, B. C., NEW WESTMINSTER, B. C. and LONDON, ENG.

E

Eamon John, hack driver (Van. Transfer Co) 320 Carrall
Earl J, city wharf, Gold House
Earles Wm, 1 Cordova
Eaton A S, carpenter, 415 Drake
Eaton Albert, carpenter, 415 Drake
Eaton Edward, butcher, 415 Drake
Eaton G H, carpenter, 415 Drake
Eckert T, laborer, C P R
Edinburgh Hotel, prop N Allan. 124 Water
Edmonds H V, real estate owner and Insurance agent, Water foot of Abbott
Edwards & Mahlmann, prop, Vancouver restaurant, 21 and 23 Water st
Edwards Adams, clerk (Palmer Bros) 114 Hastings east
Edwards B, assistant, J H King, 36 Water st
Edwards Ben, employee, C P R, City hotel
Edwards Geo, blacksmith, Carrall
Edwards H, Edwards & Mahlmann 21 Water st
Edwards Richard, blacksmith, Van. City Foundry, res 104 Jackson ave
Edwards W, carpenter, (T Tompkins) 464 Granville
Edwards W, brakesman, C P R
Edwards W J, employee, C P R, City hotel

A. GREGG & SON, ARTIST TAILORS, 42 YATES STREET
Opposite Langley Street, Victoria, B. C.

HEADQUARTERS for BOOTS & SHOES } ERSKINE'S EMPORIUM
132 GOVERNMENT STREET, COR. JOHNSON, VICTORIA, B. C.

JOHN BARNSLEY & Co. 119 Government Street, Victoria, B. C.
Agents for WINCHESTER REPEATING ARMS Co., Agents for DOMINION CARTRIDGE Co.

The Most Elegantly Appointed Tailoring Parlors on the Coast.
LEASK & MORRISON, 55 GOVERNMENT STREET, VICTORIA

C. A. Lombard & Co., Direct importers of PIANOS, ORGANS and MUSICAL INSTRUMENTS.
VICTORIA, B. C.

COMMERCIAL SAW MILLS, LEAMY & KYLE Props.
ROUGH AND DRESSED LUMBER, DOORS, SASH, &c.
YARD & OFFICE, South end Cambie Street, VANCOUVER, B. C.

Edwards Wm, expressman, No. 2
Egan Mrs Anne, 12 Hastings west
Eggert Jules, From Loche, Switzerland, Watchmaker repairing a specialty. All work guaranted, repairs sent by mail, receive prompt attention. 228 Cordova
Eggert Jules, (Jules Eggert & Co) 228 Cordova
Eggert Louis, carpenter, 240 Dupont
Eivart T, laborer, C P R
Eldon,— 1045 Howe
Eligh Hamilton, dairyman, 8th ave west
Elliott Charles, contractor, Leland house
Elliott Hugh W, bootmaker (Northern hotel)
Elliott John, carpenter, 45 Pender
Elliott John, laborer, C P R, 45 Pender
Ellis & Adams, barbers, 50 Water st
Ellis Charles, barber, 315 Oppenheimer
Ellis John, engineer, Arlington hotel
Ellis John, laborer, T Tompkins
Ellis J M, laborer, C P R, Bute st
Ellison James, milk rancher, Park ave
Ellison Michael, laborer, 7th ave east
Ellison O W, Park ave
Ellison Robert, millhand, (Leamy & Kyle)
Ellison Robert, shingle maker, G F Slater
Ellwood H J, clerk (G S office) C P R
Emerson Edwin, lumberman, What Cheer house
Encore Charles. laborer, C P R
Endean J W, Vancouver Lumber Co, Richard cor Drake
England James, clerk, C P R, 321 Richard
Engleman E V, barber, 174 Water
Ermatinger & Co, proprietors, Windsor hotel, Pender street cor Seymour
Errington James, screw turner, (R C P M)
Ettershank Wm, Yale & N West, pilot
Ettinger W, lumberman, 38 Water st
Evans A G, factory hand,(R C P M)
Evans David, merchant tailor, 75 Cordova, res, 312 Hastings west
Evans E W, foreman, (the Daily World), (Brunswick hotel)
Evans G, laborer, C P R
Evans P, clerk, (Roes & Ceperely)

B. WILLIAMS & CO., Keep always in Stock a first-class Assortment of Underwear, all sizes and Prices. See them.
97 Johnson Street, bet. Broad and Douglas, VICTORIA, B.C.

The Most Elegantly Appointed Tailoring Parlors on the Coast.
LEASK & MORRISON, 55 GOVERNMENT STREET, VICTORIA, B. C

JOHN BARNSLEY & Co. 119 Government Street, Victoria, B. C.
Agents for WINCHESTER REPEATING ARMS Co., Agents for DOMINION CARTRIDGE Co.

SPRATT & GRAY,
FOR BRASS GOODS AND PIPE FITTINGS
17 to 19 Work Street, Victoria, B. C.

C. A. Lombard & Co., Direct importers of PIANOS, ORGANS and MUSICAL INSTRUMENTS.
VICTORIA, B. C.

COMMERCIAL SAW MILLS, LEAMY & KYLE Props.
Rough and Dressed Lumber, Doors, Sash, &c.
YARD & Office, South end Cambie Street, VANCOUVER, B. C.

Evans Thos, clerk, C P R
Evans W H, brakesman, C P R
Eveleigh Sydney, clerk, (N S Hoffar) 330 Homer
Ewart Thos, laborer C P R
Extence Henry, gardener, cor Westminister and sixth ave east

RAND BROS. REAL ESTATE BROKERS.
Offices, 111 CORDOVA STREET, and ANDERSON BLOCK, GRANVILLE STREET, VANCOUVER, B. C.
NEW WESTMINSTER, B. C. and LONDON, ENG.

F

Fader Bros, grocers and mill owners, Granville cor Drake
Fader Albert (Fader Bros) 429 Homer
Fader E (Fader Bros) Granville cor Drake
Fader M P, clerk (Fader Bros) Granville cor Drake
Fader S (Fader Bros) Granville cor Drake
Fagan J E, clerk, C P R, 311 Homer
Fagan W L, Provincial Revenue Collector, 311 Homer
Falconer Peter, carpenter, 209 Abbott
Farmer J, foreman car cleaner, C P R
Farley Geo W, collector, The Daily World, Melville
Farmer Isaac D, prop Jubilee Restaurant, 14 Abbott
Farnham Geo, laborer, C P R
Farr Ed, contractor, 326 Seymour
Farr Wm, foreman mason, (T Tompkins) Arlington Hotel
Farron T G, law student (Drake, Jackson & Helmcken) 319 Homer
Faulkner Peter, carpenter, 209 Abbott
Fawcett Ed, laborer (R C P M)
Fawcett Richard, butcher, Hastings cor Westminster ave
Fay, Rev Father Patrick, rector Roman Catholic Church, 430 Richard
Fenton James, carpenter, Gambrinus Hotel
Ferguson A G, Hastings west
Ferguson Charles (R C P M) 421 Richard
Ferguson D (Smith & Ferguson) 423 Homer
Ferguson D I, carpenter, 415 Drake
Ferguson M, watchman (R C P M)
Ferguson R C, Superintendent R C P M, Richard
Ferminger Charles, laborer, Sunnyside
Ferris Wm, solicitor, 108 Jackson

ERSKINE'S Boot and Shoe Emporium, 132 GOVERNMENT STREET, COR. JOHNSON, VICTORIA, B. C.

Go To JOHN BARNSLEY & CO. 119 Government Street, Victoria, For SHOT GUNS, RIFLES, AMMUNITION, and SPORTING CUTLERY.

LEASK & MORRISON, THE LEADING TAILORS OF VICTORIA 55 GOVERNMENT STREET.

A. GREGG & SON, 42 YATES STREET VICTORIA, B. C.
Receive the first Imported Woolen Goods in the City.

THE RONISCH PIANOS *Are unsurpassed for Tone Touch and Durability.*
C. A. LOMBARD & CO., SOLE AGENTS, VICTORIA.

COMMERCIAL SAW MILLS, LEAMY & KYLE Props.
ROUGH AND DRESSED LUMBER, DOORS, SASH, &c.
Yard & Office South end Cambie Street, VANCOUVER, B. C.

Fetterley Colin, laborer, 318 Powell
Fewster Caleb (P Fewster & Co) 7 Hastings, West
Fewster Howard, clerk (J Canning) 7 Hastings, West
Fewster H W (P Fewster & Co) 7 Hastings, West
Fewster Philip & Co, hay, grain and feed produce, 7 Hastings, w
Fewster Philip E (P Fewster & Co) 7 Hastings
Field Frank, waiter, Oriental Hotel
Fife H, police constable
Findlay James & Co, machinery agents and supplies, 101 Powell
Findlay James (Finlay James & Co) False Creek
Findlay John, mason, Hastings S M
Findlay John, laborer, Central Hotel
Findlay Peter P, Hornby
Finlayson Alex miner, Queen's hotel
Finlayson W H, clerk, Bank of B C, Hastings
Fisher Geo, house and sign painter 310 Hastings, west res Twelvth ave west
Fisher G B, bench hand (R C P M)
Fisher Thomas, stevedore, 776 Westminster ave
Fiskel A, clerk, C P R
Fitch Thos, drayman, No 49
Fitzgerald E D, laborer C P R
Fitzgerald Wm, yardman, C P R
Fitzpatrick Thos, laborer, 326 Powell
Fitzsimmons W, carpenter (T Tompkins) St Charles Hotel
Flahoff Ed, laborer C P R
Fletcher Miss, tailoress (J W Morrison)
Fletcher Geo, tailor, 324 Powell
Fletcher Jos, tea broker, Richard
Flett Arthur, machinist, C P R, Richard cor Davie
Flett James, brass finisher, C P R, Richard cor Davie
Flett John, machinist C P R, Richard cor Davie
Fleming C G, night watchman C P R
Fleming David, C P R, 324 Homer
Fleming Richard (Crean & Fleming), 208 Water
Flemming Robt John, carpenter, Cambie
Florent A, carpenter, C P R, Richard
Florent Victor, carpenter, Richard
Flynn M J, steward (Harry Frick) 428 Cordova
Flynn —, logger, Granville Hotel
Foley Christopher, saw filer
Foley Frank, laborer, Britannia

A. GREGG & SON. 42 YATES STREET, VICTORIA, B. C.
Receive the first Imported Woolen Goods in the City.

SPRATT & GRAY, DRAUGHTSMEN AND PATENT ATTORNEYS.
17 to 19 Work Street, Victoria, B C.

BLASK & MORRISON, THE LEADING TAILORS OF VICTORIA
55 GOVERNMENT STREET.

Go To JOHN BARNSLEY & CO. 119 Government Street, Victoria,
For Shot Guns, Rifles, Ammunition, and Sporting Cutlery.

The Ronisch Pianos Are the LEADING PIANOS in B. C. and have the Largest Sales.
C. A. LOMBARD & CO., AGENTS, VICTORIA.

COMMERCIAL SAW MILLS, LEAMY & KYLE PROPS.
Rough and Dressed Lumber, Doors, Sash, &c.
YARD & OFFICE, South end Cambie Street, VANCOUVER, B. C.

Foley J A, l'borer (R C P M)
Foley J B, employee (R V Winch) 232 Harris
Foley Thos, laborer (R C P M)
Foley Wm, boom man (R C P M)
Foley William, laborer, 232 Harris
Follis G E, mill hand (Geo Cassady & Co) Homer
Fooks Harry, shingle maker (G F Slater) Edinburgh Hotel
Forbes A F Brakesman, C P R
Forbes Andrew M, clerk (Russell, McDonald & Co)
Forbes R S, 229 Hastings, west
Ford Frank, printer (W T Trythall) 141 Hastings, east
Ford G, assistant supt Dominion Express Co, Pender
Ford Jas A, clerk, Hudson Bay Co, 6 Water
Forrest A B, yard master, C P R, 424 Seymour
Forrest John, longshoreman, Union Hotel
Forrest W H, cashier, C P R, 342 Seymrur
Forrestry Inspector, R J Skinner, Cambie
Fortier tinsmith (McLennan & McFeeley) Stag & Pheasant
Fortier G, painter, C P R
Fortin M, machine hand (R C P M)
Fortin Wilfred, painter, Homer
Foster H, teamster (Woodworth & Co)
Foster H, upholsterer, (F W Hart)
Foster James, contractor, What Cheer House
Foster J, employee C P R
Foster J R, manager (Fader Bros) 344 Seymour
Foster Robt, bartender, Royal Hotel, 135 Water
Foster Warren, Furniture dealer. 311 Westminster ave
Foubert F prop St. Charles Hotel, 500 Pender
Founlon A, laborer, Granville
Fountain Saloon, prop Wrede & Minaty, 43 Cordova
Founier F W, bartender, Carriers Hotel
Fournier F carpenter, City Hotel
Fowler -- sewing machine agent, 528 Powell
Fowler C E Mrs, 319 Princess
Fox J M, brick layer and mason, 11 Hastings, east
Fox Patrick, messenger, B B C, Prior
Francis Peter, carpenter, St Charles Hotel
Francoeur L T, wood carver (G Cassady & Co)
Franey J H, bricklayer, Central Hotel
Frank R, baker 464 Granville
Franks Z, tobacco and fruit, Carrall, res 116 Hastings, east
Fraser Angus, street contractor, 25 Hastings east

ERSKINE'S Boot and Shoe Emporium, { 132 GOVERNMENT ST., COR. JOHNSON VICTORIA, B. C.

Go To JOHN BARNSLEY & CO. 119 Government Street, Victoria,
For Shot Guns, Rifles, Ammunition, and Sporting Cutlery.

GO TO B. WILLIAMS & CO., For Men's, Youth's and Boys' Clothing
97 Johnson Street, bet. Broad and Douglas, Victoria, B.C.

The Ronisch Pianos *Are the leading Pianos in B.C., and have the largest sale.*
C. A. Lombard & Co., Sole Agents, Victoria.

COMMERCIAL SAW MILLS, LEAMY & KYLE, PROPS.
ROUGH AND DRESSED LUMBER, DOORS, SASH, &c.
YARD AND OFFICE, South end Camble Street, VANCOUVER, B. C.

Fraser Abraham, blacksmith, 416 Hastings, east
Fraser A C, lumberman, 131 Hastings, east
Fraser A N, blacksmith (A T McNabb)
Fraser A M, boiler maker C P R
Fraser Geo A (Creighton, Fraser & Co) 421 Richard
Fraser Jas D, laborer, C P R
Fraser J G, yardman, C P R
Fraser J S, employee C P R, 103 Seymour

HARRY FRICK,
428 CORDOVA STREET, - - - - VANCOUVER, B. C.
C. P. R. Bakery,
CAFE, RESTAURANT AND CONFECTIONERY.
LADIES' AND GENTS' LUNCH ROOMS.
Jellies, Charlotte Russe, Ice Cream and Water Ices Made to Order
ORNAMENTAL - CAKES - A - SPECIALTY.

Fullerton J, helper, C P R
Fullerton James A, Leland
Fullerton James A, fireman, C P R, Edinburgh hotel
Fullthorpe Alfred, laborer, 244 Dupont
Furry Ira, Dunn & Furry, 175 Water
Furry Oliver, laborer, Britannia

GO TO **B. WILLIAMS & CO.,** For Men's, Youth's and Boys' Clothing,
97 Johnson Street, bet Broad and Douglas, VICTORIA, B. C.

The Ronisch Pianos Are the LEADING PIANOS in B. C. and have the Largest Sales.
C. A. LOMBARD & CO., AGENTS, VICTORIA.

COMMERCIAL SAW MILLS, LEAMY & KYLE PROPS.
Rough and Dressed Lumber, Doors, Sash, &c.
YARD & OFFICE, South end Cambie Street, VANCOUVER, B. C.

Foley J A, l'borer (R C P M)
Foley J B, employee (R V Winch) 232 Harris
Foley Thos, laborer (R C P M)
Foley Wm, boom man (R C P M)
Foley William, laborer, 232 Harris
Follis G E, mill hand (Geo Cassady & Co) Homer
Fooks Harry, shingle maker (G F Slater) Edinburgh Hotel

Francis Peter, carpenter, St Charles Hotel
Francoeur L T, wood carver (G Cassady & Co)
Franey J H, bricklayer, Central Hotel
Frank R, baker 464 Granville
Franks Z, tobacco and fruit, Carrall, res 116 Hastings, east
Fraser Angus, street contractor, 25 Hastings east

GO TO B. WILLIAMS & CO., For Men's, Youth's and Boys' Clothing
97 Johnson Street, bet. Broad and Douglas, Victoria, B.C.

The Ronisch Pianos *Are the leading Pianos in B.C., and have the largest sale.*
C. A. Lombard & Co., Sole Agents, Victoria.

COMMERCIAL SAW MILLS, LEAMY & KYLE, PROPS.
ROUGH AND DRESSED LUMBER, DOORS, SASH, &c.
YARD AND OFFICE, South end Cambie Street, VANCOUVER, B. C.

Fraser Abraham, blacksmith, 416 Hastings, east
Fraser A C, lumberman, 131 Hastings, east
Fraser A N, blacksmith (A T McNabb)
Fraser A M, boiler maker C P R
Fraser Geo A (Creighton, Fraser & Co) 421 Richard
Fraser Jas D, laborer, C P R
Fraser J G, yardman, C P R
Fraser J S, employee C P R, 103 Seymour
Fraser John, employee C P R, Pender
Fraser John messenger (S T Tilley) 11 Cordova
Fraser Mrs, prop Vancouver Coffee House, 103 Seymour
Fraser Norman, drayman, 103 Powell
Fraser P T, drayman, No 5
Fraser R, brakesman, C P R
Fraser Simon, fitter, C P R, Oriental Hotel
Fraser Wallon, laborer, C P R
Fraser —, tinsmith, 6 Water
Frechette O T, bartender, Stag & Pheasant
Freeman C E C. collector (News-Advertiser) 304 Oppenheimer
Freeman D, carpenter (T Tompkins)
Freeman T G, Harris
Freeman Sam, clerk (Z G Goldberg) 429 Granville
Freeman S, carpenter (T Tompkins)
Freshwater Wm, employee City Brewery, Seaton
French P, laborer, 26 Westminster ave
Frick Harry, C P R bakery and restaurant, 428 Cordova
Tripp R Mackay, Architect, 10 and 11 Ferguson Block, Hastings, res Burrard
Frolander N, carpenter (Hastings S M)
Frome Martin, teamster, 128 Oppenheimer
Frost H J, laborer (Hastings S M)
Frost Nathan, clerk (Ontario Grocery) 319 Hastings, east
Fry John D, Fry's block, Granville
Fuller & Clarke, plasterers and contractors, 207 Pender
Fuller Arthur, plasterer, 8 Oppenheimer,
Fuller Frank, financier, 504 Cordova. res cor Nicola and Robson
Fuller G W, (Fuller & Clarke) res Brynes block
Fuller Joseph, laborer, 10th ave west
Fullerton J, helper, C P R
Fullerton James A, Leland
Fullerton James A, fireman, C P R, Edinburgh hotel
Fullthorpe Alfred, laborer, 244 Dupont
Furry Ira, Dunn & Furry, 175 Water
Furry Oliver, laborer, Britannia

GO TO B. WILLIAMS & CO., For Men's, Youth's and Boys' Clothing,
97 Johnson Street, bet Broad and Douglas, VICTORIA, B. C.

THE LEADING TAILORING ESTABLISHMENT 55 GOVERNMENT STREET VICTORIA, B. C.
KEEP A FIRST-CLASS CUTTER FROM NEW YORK.

SPRATT & GRAY, REPAIRING A SPECIALTY.
17 to 19 Work Street, Victoria, B. C.

The Ronisch Pianos Are the LEADING PIANOS in B. C and have the Largest Sale
C. A. LOMBARD & CO., AGENTS, VICTORIA.

Immense Assortment of Boots and Shoes, } ERSKINE'S EMPORIUM
132 GOVERNMENT ST. COR. JOHNSON. VICTORIA B. C.

COMMERCIAL SAW MILLS, LEAMY & KYLE Proprietors.
Rough and Dressed Lumber, Doors, Sash, &c.
YARD & OFFICE, South end Cambie Street, VANCOUVER, B. C.

G

RAND BROS. REAL ESTATE BROKERS,
Offices, 100 CORDOVA STREET and ANDERSON BLOCK, GRANVILLE STREET. VANCOUVER, B. C.
NEW WESTMINSTER, B. C. and LONDON, ENG.

Gaffney P. trick, laborer, Stag & Pheasant
Gagner D, carpenter (Tompkins) 210 Pender
Gagnon A, cabinet maker, F W Hart
Gagnon Frank, edger sawyer (Hastings S M)
Gagnon Frank, laborer, City hotel
Galbraith & Campion, props, Ichi Ban Japanese store, 420 Cordova
Galbraith D, laborer, C P R
Galbraith Julius, Japanese store 420 Cordova, res Haro
Galbraith J F, (Galbraith & Campion) res Robson st
Gallagher W H, carpenter, 647 Seymour
Gallagher W J, manager, printing and binding dep't, News Advertiser, res 310 Pender st
Galley W H, manager, Tye & Co'y, 14 Powell
Galpin Walter, laborer, Prior
Gamble George, blacksmith, 13 Columbia ave
Gamble Gordon, blacksmith. 13 Columbia ave
Gamble J E, carpenter, 1130 Howe
Gamble J, carpenter, (T Tompkins)
Gander James, turner, C P R
Garden, Hermon & Burwell, civil engineers and surveyers, 116 Cambie
Garden James F, (Garden, Hermon & Burwell) 116 Cambie
Gardener Ben, 410 Pender
Garrioch C R T, book-keeper, (Leamy & Kyle)
Garney M, compositor
Garvin John, carpenter, 450 Pender st
Garvin Sam, laborer, 6th ave west
Gass F N, checker, C P R
Gates Alfred, 434 Seymour
Gatewood Chas H, D. D. S., dental surgeon, 132 Cordova res Leland
Gandie, employee C P R, 6 Water
Gaudin James, Yale & New Westminister pilot

JOHN BARNSLEY & CO., 119 Government Street, Victoria B.C
IMPORTERS OF FIRE ARMS, etc. REPAIRS AND NEW WORK A SPECIALTY.

THE FINEST GOODS, THE FINEST TRIMMINGS AND THE BEST WORKMANSHIP.
At The Leading Tailors, LEASK & MORRISON, 55 Government St.

A. GREGG & SON. ARTST TAILORS, 42 YATES STREET
Opposite Langley Street, Victoria, B. C.

The Ronisch Pianos Are UNSURPASSED for Tone, Touch, and Durability.
C. A. LOMBARD & CO., AGENTS, VICTORIA.

COMMERCIAL SAW MILLS, LEAMY & KYLE Props.
ROUGH AND DRESSED LUMBER, DOORS, SASH, ETC.
YARD & OFFICE, South end Cambie St., VANCOUVER, B. C.

Gauvreau A, millhand (Geo Cassady & Co)
Gauvreau Adgutor, painter, Richard
Gauvreau Charles, prop, Arlington hotel, 506 Pender
Gauthear A, employee C P R, Seymour
Gauthier H, striker, C P R
Gavin J J, conductor, C P R
Geary G H, 93 Cordova
Geddes J Percy, sect'y, gen. sup, C P R, 1135 Seymour
Geddes John, clerk, C P R, 1135 Seymour
Geddes John, wiper, C P R
Gendron F, blacksmith, C P R
George Robert, carpenter, 147 Westminster ave
George Wm, boot and shoe maker, Seymour near Davie
Germain W T, clerk, C P R, 8 Cambie
Germania Saloon, prop, Mathieson & Ross, 19 Powell
Gerrard AA, carpenter, 110 Harris
Gerrard John, carpenter, 112 Harris
Gerrard J D carpenter, Robson
Gerrard William, carpenter, 112 Harris
Gibb Fred, hand driller, T Tompkins
Gibbons B, yardmaster, C P R
Gibbons B R, conductor, C P R, Hastings W
Gibson Alex, carpenter, 207 Georgia
Gibson F J P, clerk, Bank of B. C, 533 Oppenheimer
Gibson Geo, prop, Senate saloon, 39 Cordova
Gibson George F, checker, (C P R) 319 Oppenheimer
Gibson G H, 308 Seymour
Gibson Hugh, laborer, Britannia hotel
Gibson John A, clerk and general agent, (Oriental hotel)
Gibson John, blacksmith, 216 Powell
Gibson John, teamster, (T J Janes) res Westminister road
Gibson J, turner, C P R
Gibson Moses, prop, Queen's hotel, 106 Water st
Gibson Wm, blacksmith, T Tompkins
Gigener A, carpenter, T Tompkins
Gilbert G, machine hand, C P R
Giles D, plasterer, 308 Seymour
Giles Fred, waiter, Oriental hotel
Gill A, night watchman C P R
Gill C H, car repairer, C P R
Oill John, car repairer, C P R
Gillespie J H, lumberman, 216 Powell

GO TO B. WILLIAMS & CO. for Fine HATS and CAPS, TRUNKS, VALISES, BLANKETS, Etc.
97 Johnson Street, bet. Broad and Douglas, Victoria, B. C.

THE FINEST GOODS, THE FINEST TRIMMINGS AND THE BEST WORKMANSHIP.
At The Leading Tailors, LEASK & MORRISON, 55 Government Street, Victoria, B. C.

JOHN BARNSLEY & CO., 119 Government Street, Victoria B.C
IMPORTERS OF FIRE ARMS, etc. REPAIRS AND NEW WORK A SPECIALTY.

SPRATT & GRAY,
FOR NEW AND SECOND HAND MACHINERY
17 to 19 Work Street, Victoria, B. C.

THE RONISCH PIANOS *Are the Leading Pianos in B. C and have the largest sale.*
C. A. LOMBARD & CO., SOLE AGENTS, VICTORIA.

COMMERCIAL SAW MILLS, LEAMY & KYLE Props.
ROUGH AND DRESSED LUMBER, DOORS, SASH, &C.
YARD & OFFICE, South end Cambie Street, VANCOUVER, B. C.

Gillis Albert, apprentice, the Daily World
Gillis J A, contractor, 112 Barnard
Gillis M, stone cutter, (T Tompkins)
Gillis Murdoch, employee, C P R (West End Hotel)
Gilmore & Clark, clothiers and gent's furnishing, 28 Carrall
Gilmore Alex, money order clerk
Gilmore J E, book-keeper, (W S Cook) Burrard hotel
Gilmore Wm, painter, 110 Columbia ave
Gilmour H B, fireman, C P R
Gilmour J, employee, C P R, 550 Seymour
Gintzburger Maurice, clerk, (Oppenheimer Bros) 100 Powell
Gladstone Wm, Westminster Road
Gladwin Frank, carpenter, 14 Water st
Glassey S G, bargeman, (W S Cook)
Glasgow & London Fire Insurance Co'y, agents Rand Bros
Glendinning Andrew, laborer, (R C P M) Drake
Glenn John, blacksmith, Alexander
Glenn Richard, miner, 115 Hastings east
Glenon W, waiter, Hotel Vancouver
Glover Vancouver, painter, 1108 Seymour
Gloyn John, pile driver, (Hastings S M)
Godfrey A & Co'y, hardware merchants, 104 Cordova
Godfrey A, (Godfrey A & Co) Stewart House
Godfrey T B, (Godfrew A & Co) 441 Homer
Godfrey Wm, gardener, 10th ave west
Godin Aug, laborer, (R C P M)
Gofley Robt, laborer, (R C P M)
Gold Mrs, dressmaker, Gore ave, near Powell
Goldberg Z G, prop Cheapside Clothing, 90 Cordova, res Gold House
Gold House, prop, Mrs J Anderson, 66 Water st
Golden Gate Hotel, prop O S Bergland, First class Board and lodgings Pool, Billiards, Granville cor Davie.
Goldstein & Woloshin, gent's furnishings, 27 Carrall
Goldstein A, general dealer, 79 Cordova
Goldstein M, tobacco and fruit, 51 Cordova
Goldstein M, (Goldstein & Woloshin) 27 Carall
Goodchap L G, carpenter, Alexander
Goodfellow Henry, laborer, Powell
Goodman John, bricklayer, 317 Pender
Goodmurphy & McLellan, street contractors
Goodmurphy C, contractor, Carrall st

HEADQUARTERS for BOOTS & SHOES } **ERSKINE'S EMPORIUM**
132 GOVERNMENT STREET, COR. JOHNSON. VICTORIA, B. C.

JOHN BARNSLEY & Co. 119 Government Street, Victoria, B. C.
Agents for WINCHESTER REPEATING ARMS Co., Agents for DOMINION CARTRIDGE Co.

The Most Elegantly Appointed Tailoring Parlors on the Coast.
LEASK & MORRISON

A. GREGG & SON, ARTIST TAILORS, 42 YATES STREET
Opposite Langley Street, Victoria, B. C.

C. A. Lombard & Co., Direct importers of Pianos, Organs and Musical Instruments.
VICTORIA. B. C.

COMMERCIAL SAW MILLS, LEAMY & KYLE Props.
ROUGH AND DRESSED LUMBER, DOORS, SASH, &c.
Yard & Office, South end Cambie Street, VANCOUVER, B. C.

Goodwin & Arkle, builders and contractors, 211 Pender
Goodwin Wm, (Goodwin & Arkle) Leland
Goodwin W H, clerk, (Rand Bros)
Gordon B, 50 Westminister ave
Gordon Charles, laborer, C P R
Gordon Chip, laborer, (R C P M)
Gordon E A Miss, 1133 Seymour
Gordon E, laborer, C P R
Gordon G R, clothing, boots and shoes, 112 Carrall, 420 Oppenheimer
Gordon R W (Van. San Juan Lime Co)
Gordon Robt, spring maker, C P R, 1138 Seymour
Gorman P, prop, Pullman saloon, 100 Water st
Gosnell R E,city editor News Advertiser, 440 Homer
Goss M, factory hand, (R C P M)
Gottfried Isidor, foreman laborer, C P R
Gow D L, manager, Brunette saw mill Co'y, 701 Westm ave
Gow J A, tally man, Brunette saw mill co'y, 10th ave west
Gough Chas, laborer, C P R
Gough J Sept, musician, Leland house
Grady G, (Anderson & Grady,) Powell st
Grady P, laborer, C P R
Grafton David, rancher, Bowen Island
Grafton Thomas, rancher, Bowen Island
Grafton Wm Alfred, rancher, Bowen Island
Graham Frank R, 7 Carrall st
Graham F R, whitewashing and kalsomining, Cambie
Graham Hugh, carpenter, 108 Harris
Graham Thomas, carpenter, 7th ave east
Graham T W, laborer, C P R
Graham Wm, boot maker, (G L Allan)
Grant John, carpenter, cor Nicola & Robson
Grant P A, grocer, Gore ave near Powell
Grant Phillip, carpenter, Granville
Grant Robert, 528 Cordova
Grant Robert, carpenter and contractor, Powell, res Hastings cor Westminster ave
Grant R, car repairer, C P R, res 311 Richard
Grant Wm, carpenter, What Cheer House
Grant Wm, carpenter, Hastings cor Westminster ave
Granville F & Co, real estate and insurance agents, 84 Cordova
Granville Frank (F Granville & Co) 340 Princess
Granville Hotel, prop T D Crys, Water

GO TO B. WILLIAMS & CO., For Men's, Youth's and Boys' Clothing,
97 Johnson Street, bet Broad and Douglas, Victoria, B. C.

The Most Elegantly Appointed Tailoring Parlors on the Coast.
LEASK & MORRISON, 55 GOVERNMENT STREET, VICTORIA, B. C

SPRATT & GRAY, FOR BRASS GOODS AND PIPE FITTINGS
17 to 19 Work Street, Victoria, B. C.

JOHN BARNSLEY & Co. 119 Government Street, Victoria, B. C.
Agents for Winchester Repeating Arms Co., Agents for Dominion Cartridge Co.

C. A. Lombard & Co., Direct importers of PIANOS, ORGANS and MUSICAL INSTRUMENTS.
VICTORIA, B. C.

COMMERCIAL SAW MILLS, LEAMY & KYLE Props.
Rough and Dressed Lumber, Doors, Sash, &c.
YARD & Office, South end Cambie Street, VANCOUVER, B. C.

Grassie W H, watch maker and jeweller 22 Cordova, res 329 Hastings, east
Grauer Jacob, butcher, 8 Oppenheimer
Graveley & Barker, Real Estate Brokers and Financial Agents. Rents Collected. Estates Managed, 103 Cambie cor Cordova. P O Box 182.
Graveley Walter E (Graveley & Barker) Burrard
Graves Bros, bakers and grocers, 3 Carrall
Graves Alfred, engineer, C P R, Richard cor Davie
Graves H, freight conductor, C P R
Graves Harry (Graves Bros) 3 Carrall
Graves J H (Graves Bros) 3 Carrall
Graves J P L (Graves Bros) 3 Carrall
Gray & McIntosh, grocers and provisions, 110 Water
Gray Geo, laborer, C P R
Gray J Kempster, artificial stone manufacturer, Greyhound hotel
Gray John, painter, Greyhound Hotel
Gray John bartender, 1 Cordova
Gray John, butcher, Sunnyside hotel
Gray T repairing tailor, 6 Hastings, east
Gray T C (Gray & McIntosh) 455 Richard
Greaves B H, brakesman C P R, Robson
Green A E, clerk (Hudson Bay Co) 216 Dunsmuir
Green A R, assistant engineer, C P R
Green Horace, millwright, C P R Davie
Green J A (F Granville & Co) 653 Granville
Green Percy, laborer, Britannia Hotel
Green R E, real estate and employment agent 6 Oppenheimer, res 219 Prior
Green W E bookkeeper (Hudson Bay Co) 216 Dunsmuir
Greer W, carpenter C P R
Greenbarg H, second hand dealer, 83 Cordova
Greer & Co, milk ranch
Gregory John stone cutter, 1129 Hornby
Gregory R, machinist improver, C P R
Gregory Sydney, salesman (Tye Co) 14 Powell
Grew J M, miner and prospector, 6 Hastings, East
Greyhound Hotel, prop Harry Cole, 228-232 Water
Gribble C, accountant, Prior
Griffin — (Griffin & McDermott)
Griffith E W, carpenter, 508 Oppenheimer
Griffith Joseph, 11th ave west

ERSKINE'S Boot and Shoe Emporium, 132 GOVERNMENT STREET, COR. JOHNSON, VICTORIA, B. C.

Go To JOHN BARNSLEY & CO. 119 Government Street, Victoria, For SHOT GUNS, RIFLES, AMMUNITION, and SPORTING CUTLERY.

LEASK & MORRISON, THE LEADING TAILORS OF VICTORIA 55 GOVERNMENT

A. GREGG & SON, 42 YATES STREET VICTORIA, B. C.
Receive the first Imported Woolen Goods in the City.

THE RONISCH PIANOS *Are unsurpassed for Tone Touch and Durability.*
C. A. LOMBARD & CO., SOLE AGENTS, VICTORIA.

COMMERCIAL SAW MILLS, LEAMY & KYLE Props.
ROUGH AND DRESSED LUMBER, DOORS, SASH, &c.
Yard & Office South end Cambie Street, VANCOUVER, B. C.

Griffiths A F, salesman, (Leamy & Kyle) res Green Block, Granville st
Griffiths A P, (Leamy & Kyle) res Green Block, Granville
Griffiths J C, clerk, 312 Princess
Grois Henry, laborer (R C P M)
Gross Frank, teamster, 6 Water
Gross Harry, axeman, C P R
Groves Wm, baker, Princess
Guard Alex, bartender Bank Exchange
Guardian Fire Insurance Co, Agent H A Mellon, 504 Cordova
Gugier N, carpenter, St Charles Hotel
Guillotte H, yardman C P R, Stag & Pheasant

RAND BROS. REAL ESTATE BROKERS,
Offices, 100 CORDOVA STREET and ANDERSON BLOCK, GRANVILLE STREET, VANCOUVER, B. C., NEW WESTMINSTER, B. C. and LONDON, ENG.

H

Hach Charles, manager, Jacob Sehl, 64 Cordova
Hackett Hugh, carpenter, (R C P M)
Hackett John, carpenter, 207 Abbott st
Hailstone Wm, 326 Homer
Haines A, real estate agent, 13 Hastings east, res 12 ave west
Haines Basil, farmer, 143 Water
Haining John, carpenter, 233 Prior
Halcrow Harry, fisherman, Seymour
Halcrow L, fisherman, Seymour
Haldon J P, carpenter, Westminster road
Hale George, machinist, (V. City Foundry) 125 Hastings east
Hale John P, grocer, 125 Hastings, east
Halson A C, Gore ave, near Alexander
Hall A, plasterer, 8 Oppenheimer
Hall James E, Clerk, (Major & Pearson)
Hall J D, manager, Van. Photo. Co'y, 414 Cordova, 420 Cordova
Hall Stepart, laborer, 211 Georgia
Hall Wm, laborer, T Tompkins
Hallawell Joseph, laborer, 123 Hastings east
Hallisy Miss R, Stewart house
Hallwell, cabinet maker, F W Hart
Hambrook Alfred, expressman, 208 Harris
Hamersley A St Geo, barrister of the middle temple, London, England, (Drake, Jackson & Helmcken) res Georgia

A. GREGG & SON. 42 YATES STREET, VICTORIA, B. C.
Receive the first Imported Woolen Goods in the City.

LEASK & MORRISON, THE LEADING TAILORS OF VICTORIA
55 GOVERNMENT STREET.

SPRATT & GRAY, DRAUGHTSMEN AND PATENT ATTORNEYS.
17 to 19 Work Street, Victoria, B C.

Go To JOHN BARNSLEY & CO. 119 Government Street, Victoria,
For SHOT GUNS, RIFLES, AMMUNITION, and SPORTING CUTLERY.

The Ronisch Pianos Are the LEADING PIANOS in B. C. and have the Largest Sales.
C. A. LOMBARD & CO., AGENTS, VICTORIA.

COMMERCIAL SAW MILLS, LEAMY & KYLE PROPS.
Rough and Dressed Lumber, Doors, Sash, &c.
YARD & OFFICE, South end Cambie Street, VANCOUVER, B. C.

Hamilton David, mason, T Tompkins
Hamilton David, plasterer, T Tompkins
Hamilton E P Mrs, 321 Richrrd
Hamilton Wm, engineer reliance hose No 2
Hammond John L, laborer, Water
Hanafin J P, blacksmith, C P R, 136 Cordova
Hanafin Mrs J P, milliner, 136 Cordova
Hanby Charles (Nelson & Hanby) 17 Hastings East
Hanbury C, fitter, C P R
Hancock E, carpenter, C P R
Hancock J, carpenter, C P R
Hancox D, carpenter, Nelson
Hancox J jr, carpenter, Nelson
Handbury Charles, employee, C P R
Handbury W, fitter, C P R
Haney H, longshoraman, 115 Hastings east
Haney Hugh, laborer, C P R
Hanlan Wm, laborer, Gambrinus hotel
Hanley M, carpenter, Queen's hotel
Hanna W J, carpenter, Westminster road
Hanson H, bartender, Brighton house
Harbor Master and Port Warden, M W Thain, 519 Hastings west
Harcus Sinclair, tobacco and fruit, 119 Carrall
Hardiman T R, Pioneer Gallery of Art, practical Carver and Gilder and Manufacturer of Picture frames and mouldings, 522 Cordova
Harding Miss, school teacher, Cambie st
Hardy Geo, teamster, (H A Berry & Co)
Hardy Jno, laborer, C P R, Royal hotel
Hargreaves W C, Real Estate agent, Leland house, P. O. box 181
Harkness George, laborer, 11 Hastings east
Harman Edgar, tinsmith, (O'Toole & Ralph) 208 Pender
Harman F H, factory hand, (R C P M)
Harold Thomas, pattern maker, C P R, Richard
Harris Charles, teamster (Palmer Bros)
Harris Fred, laborer, C P R
Harris G B, (Carter house)
Harris James, city wharf 316 Richard
Harris J H, laborer, C P R
Harris James, laborer, C P R
Harris Wm, laborer, 113 Hastings east

ERSKINE'S Boot and Shoe Emporium, { 132 GOVERNMENT ST., COR. JOHNSON VICTORIA, B. C.
Go To JOHN BARNSLEY & CO. 119 Government Street, Victoria, For SHOT GUNS, RIFLES, AMMUNITION, and SPORTING CUTLERY.
THE LEADING TAILORING ESTABLISHMENT 55 GOVERNMEN STREET VICTORIA, B. C.
GO TO B. WILLIAMS & CO., For Men's, Youth's and Boys' Clothing
97 Johnson Street, bet. Broad and Douglas, Victoria B.C.

The Ronisch Pianos *Are the leading Pianos in B.C., and have the largest sale*

C. A. Lombard & Co., Sole Agents, Victoria.

COMMERCIAL SAW MILLS, LEAMY & KYLE, PROPS.
ROUGH AND DRESSED LUMBER, DOORS, SASH, &c.
YARD AND OFFICE, South end Cambie Street, VANCOUVER, B. C.

Harrison Charles, shoemaker, 207 Powell
Harrison John, cabins, 113 Oppenheimer
Harrison J R, clerk, 132 Oriental Hotel
Harrison W, B C book store, 35 Cordova, res 23 Abbott
Harrison W, blacksmith, (Van. Water Works)
Hart F W, Pioneer Furniture Warehouse, 27 and 29 Cordova St. Furniture, Carpets, Crockery. Undertaking in all its branches, res Cambie.
Hart J, blacksmith, (Leamy & Kyle)
Hartford John, laborer, C P R
Hartford of Hartford Insurance Co, agents Ross & Ceperley, Hastings
Hartney James, street contractor,
Hartney Miss Kate, private boarding, 326 Seymour
Harvey Frank, book-keeper, (Iron Works), Dougall House
Harvey Geo, carpenter, rear 142 Alexander
Harvey Hugh, laborer, C P R,
Harvey James, clerk, G S office, C P R, res 306 Pender
Harvey R G, clerk, Bank of B C, 421 Richard
Harvey W, hand driller, T Tompkins,
Haseltine O S, carpenter, 305 Drake
Hastings A O, agent, Ogilvie Milling Co'y of Winnipeg, Horne block, Cordova
Hastings Benjamin, stone cutter, Homer, False Creek
Hastings B, laborer, C P R
Hastings Saw mill Co'y, manager, R H Alexander
Hasty Dan, laborer, C P R
Hatch James, tinsmith, (E S Scoullar & Co) 11th ave west
Hatty Dan, laborer, C P R
Hawley C M, saddler and harness maker, 118 Carrall
Haws Rich C, marine engineer, 114 Oppenheimer, res Hastings cor Columbia ave
Hay G, (Rougier & Hay) 12 Abbott
Hay J M, bookkeeper, (Rand Bros) 300 Georgia
Hayden & Walker, Practical boat builders, shells in single, double and fourscared, all classes of sail boats built from the latest and most improved plans, Racing boats aspecialty. Designs and estimates. The best boat in the province to hire by the hour or day. Foot of Cambie.
Hayden F, operator, C P R
Hayden H H, (Hayden & Walker) 450 Homer
Hayden W F, clerk, C P R, 450 Homer

B. WILLIAMS & CO., Keep always in Stock a first-class Assortment of Underwear, all sizesand Prices. See them.
97 Johnson Street, bet. Broad and Douglas, VICTORIA, B. C.

THE LEADING TAILORING ESTABLISHMENT 55 GOVERNMENT STREET VICTORIA, B. C.
KEEP A FIRST-CLASS CUTTER FROM NEW YORK.

SPRATT & GRAY, REPAIRING A SPECIALTY.
17 to 19 Work Street, Victoria, B. C.

Go To **JOHN BARNSLEY & CO. 119 Government Street, Victoria,**
For SHOT GUNS, RIFLES, AMMUNITION, and SPORTING CUTLERY.

The Ronisch Pianos Are the LEADING PIANOS in B. C and have the Largest Sale
C. A. LOMBARD & CO., AGENTS, VICTORIA.

COMMERCIAL SAW MILLS, LEAMY & KYLE Proprietors.
Rough and Dressed Lumber, Doors, Sash, &c.
YARD & OFFICE, South end Cambie Street, VANCOUVER, B. C.

Hayes & McIntosh, butchers, 55 Cordova
Hayes George, (Hayes & McIntosh) 55 Cordova
Haynes Frank, waiter, hotel Vancouver
Haywood & Black, Real Estate Brokers, Financial and insurance agents, managers of estates 233 Cordova, P O Box 181, branches at Victoria B.C. and Tacoma W.T.
Haywood V W, gaoler
Haywood Wm C, (Haywood & Black) Leland house
Hazlitt Robt, agent, 320 Carrall st
Hazzard Charles, laborer, C P R
Healy J A, accountant, (Tatlow & Spinks) 351 Howe
Healy Wm, Britannia Hotel
Heapy Wm, laborer, C P R
Heck Francis, mason, Cordova
Heimerle H F & Co'y, Boot and shoe dealers, the finest grades of Boots and Shoes kept in stock, 137 Hastings W
Heirmerle H F, (Heirmerle H F & Co) 8 Cambie
Helps Henry, teamster, Hayes & McIntosh
Hemsley Geo, house painter, Comox cor Bute
Hembrough Thos, stone cutter, T Tompkins
Henderson & Couth, Wholesale coal, produce and general commission merchants, Tea importers, estimates given for contract Supplies, Towing and freighting 40 Cordova.
Henderson B, laborer, Britannia hotel
Henderson Isaac (Henderson & Couth) 40 Cordova
Henderson J B (Henderson & Couth) 502 Alexander
Henderson James, laborer, 114 Columbia ave
Henderson R H, plasterer, T Tompkins
Henderson R King, miner, 12th ave, West
Henderson S, clerk (G S Office) C P R, res 342 Seymour
Hendrickson H, millhand, Leamy & Kyle
Henning W J, carpenter, 319 Oppenheimer
Henry James, laborer, C P R
Henry Levi, laborer, 314 Powell
Henry Marvin, gardener, 210 Pender
Henry Samuel, grocery and butcher, 5th ave
Herbing Dr P, analytical chemist, 315 Hastings, res Homer
Hermon E B (Garden, Hermon & Burwell) 310 Homer
Herod John, mason, T Tompkins

Immense Assortment of Boots and Shoes, } ERSKINE'S EMPORIUM 132 GOVERNMENT ST. COR. JOHNSON. VICTORIA B. C.
JOHN BARNSLEY & CO., 119 Government Street, Victoria B.C
IMPORTERS OF FIRE ARMS, etc. REPAIRS AND NEW WORK A SPECIALTY.
THE FINEST GOODS, THE FINEST TRIMMINGS AND THE BEST WORKMANSHIP
At The Leading Tailors LEASK & MOZRISON
A. GREGG & SON. ARTST TAILORS, 42 YATES STREET
Opposite Langley Street, Victoria, B. C.

The Ronisch Pianos Are UNSURPASSED for Tone, Touch, and Durability.
C. A. LOMBARD & CO., AGENTS, VICTORIA.

COMMERCIAL SAW MILLS, LEAMY & KYLE Props.
ROUGH AND DRESSED LUMBER, DOORS, SASH, ETC.
YARD & OFFICE, South end Cambie St., VANCOUVER, B. C.

Herod John, plasterer, T Tompkins
Herod eter, plasterer, T Tompkins
Herwood Sam, night watchm : 1 (astings S M)
Heslip Thomas, carpenter, cabins, 8 Oppenheimer
Hessin Alex ,308 Cambie
Hewson C, pile driver (Hastings S M)
Hewton Robt, baker (J P Blake)
Hewton Wm, baker' (J P Blake)
Heyden Charles, laborer, Hastings S M
Heyward W, asst boom tender (Hastings S M)
Hicks W T, Pastor East End Methodist Church, res 309 Homer
Hicks W H, 309 Homer
Higgins Eli, contractor, Oppenheimer
Higginson C B, drayman, No 42
Hill & McKinnon,carpenters and builders, Oppenheimer, near Carrall
Hill J, plasterer, (T Tompkins)
Hill John B (Hill & McKinnon) 309 Dunsmuir
Hill J, drayman, No 34
Hill Joseph, plasterer, Pendrell
Hill M, laborer, C P R
Hird Peter, plasterer, Seymour
Hillyer & Holmes, contractors, Leland house
Hillyer Charles (Hillyer & Holmes) Leland house
Hobson C G, 46 Westminster ave
Hobson G W, clerk (Ross & Ceperley) res 46 Westminster ave
Hobson Rev H P, incumbent Christ Church (Church of England) Burrard
Hodge William, yard hand (Leamy & Kyle)
Hodge Wm, carpenter, 8 Cambie
Hodgkinson J L, assistant (Page Ponsford) 425 Powell
Hodgson A, sign painter, 207 Oppenheimer
Hodgson G H, employee, C P R, 107 Abbott,
Hodgson Miss, milliner, (Brown & White)
Hoffar N S, architect, & building superintendent, 517 Hastings w
Hoffman W, hand logger, Thurlow Island
Hoffmaster Henry, employee Fader Bros, 1135 Seymour
Hogben T J, laborer, C P R
Hogg Alex, painter, 422 Pender
Hogg Alex, painter, T Tompkins
Hogg Alex, carpenter, 408 Westminister ave
Hogg James, bricklayer, Princess

GO TO **B. WILLIAMS & CO.** for Fine HATS and CAPS, TRUNKS, VALISES, BLANKETS, Etc.
97 Johnson Street, bet. Broad and Douglas, Victoria, B. C.

THE FINEST GOODS, THE FINEST TRIMMINGS AND THE BEST WORKMANSHIP.
At The Leading Tailors, LEASK & MORRISON, 55 Government Street, Victoria, B. C.

SPRATT & GRAY, FOR NEW AND SECOND HAND MACHINERY
17 to 19 Work Street, Victoria, B. C.

JOHN BARNSLEY & CO., 119 Government Street, Victoria B.C
IMPORTERS OF FIRE ARMS, etc. REPAIRS AND NEW WORK A SPECIALTY.

THE RONISCH PIANOS *Are the Leading Pianos in B. C and have the largest sale.*
C. A. LOMBARD & CO., SOLE AGENTS, VICTORIA.

COMMERCIAL SAW MILLS, LEAMY & KYLE Props.
ROUGH AND DRESSED LUMBER, DOORS, SASH, &C.
YARD & OFFICE, South end Cambie Street, VANCOUVER, B. C.

Hogg James, photographer, 75 Cordova, 335 Richard
Hogg Mrs, dressmaker, 422 Pender
Hogg W, lampman, C P R, 325 Richard
Holden Walter, laborer, C P R,
Holland J M & Co'y, real estate and loan brokers, 44 Cordova
Holland J M, (Holland & Co), cor Homer and Dunsmuir
Holland Thos, laborer, (R C P M)
Hollander S, machinist, Van. City Foundry (What Cheer House)
Hollowall J, laborer, Hastings east
Holloway, D, painter, Richmond hotel
Holloway R, compositor, (News Advertiser) 10 Westm ave
Holman A, clerk, (Innes & Richards, res Howe
Holman H, Real Estate agent, 435 Howe
Holman H G, Bay View block
Holmes A J, (Archer W C & Co) 356 Richard st
Holmes Christopher, carpenter, 8th ave west
Holmes D, master mariner, Gold house
Holmes J, 121 Oppenheimer
Holmes Jonathan, carpenter, Alexander st
Holmes R H, (Hillyer & Holmes) 75 Cordova
Holmes S H, Real Estate agent, Gold house
Holmes W L, laborer, C P R
Holmwood Charles, laborer, C P R
Holt Frank, carpenter, (J D Hill) P. O. Box 40
Hooper Francis, employee, Water Works, 310 Cambie
Hooper James, miner, Stewart House
Hooper Thomas, architect, 312 Hastings, res 323 Homer
Hooper Wm, employee, (Van. Water Works) 310 Cambie
Hopkins Thos R, painter, 417 Hastings east
Horne J W, alderman, 410 Cordova st, res Leland
Horrobin Theo, carpenter, 305 Princes
Horton N, carpenter, T Tompkins
Horton W, ass't edger sawyer, Hastings S M
Hosker E J, engineer, C P R, 436 Homer
Hosker, E, time-keeper, C P R, 436 Homer
Hoskin Bros, draymen, No. 18
Hoskin Edward, 532 Westm ave
Hoskin Joseph Senr., farmer, 532 Westm ave
Hospital City, Pender between Cambie and Abbott, matron, Miss B Crickman
Hospital St Luke's Home, 311 Oppenheimer
Hotel de Louvre, manager, Herman Barthel, Pender street

HEADQUARTERS for BOOTS & SHOES { ERSKINE'S EMPORIUM 132 GOVERNMENT STREET, COR. JOHNSON. VICTORIA, B. C.

JOHN BARNSLEY & Co. 119 Government Street, Victoria, B. C.
Agents for WINCHESTER REPEATING ARMS Co., Agents for DOMINION CARTRIDGE Co.

The Most Elegantly Appointed Tailoring Parlors on the Coast

A. GREGG & SON, ARTIST TAILORS, 42 YATES STREET
Opposite Langley Street, Victoria, B. C.

C. A. Lombard & Co., Direct importers of PIANOS, ORGANS and MUSICAL INSTRUMENTS.
VICTORIA. B. C.

COMMERCIAL SAW MILLS, LEAMY & KYLE Props.
ROUGH AND DRESSED LUMBER, DOORS, SASH, &c.
YARD & OFFICE, South end Cambie Street, VANCOUVER, B. C.

Houle O, car repairer, C P R
Hounsome James, carpenter, Hornby
Housley C, engineer, 506 Oppenheimer
Houston Fred, screw turner, Hastings S M
Howard G W, plasterer, Arlington
Howard Joseph, laborer, Royal hotel
Howes & Davis, draymen
Howes C, laborer, C P R
Howell A. wood machine man, C P R
Howse Mrs, 325 Oppenheimer
Howse C R, moulder, Greyhound hotel
Hub hotel, props Beer & Mc Phail, 89 Cordova
Hubert A, brewer, Vancouver brewery
Hudson Bay Co'y, manager, Geo. W. Weeks, 150 to 154 Cordova
Hudson Edward, engineer, (Fader Bros) Carriers hotel
Hudson John, assistant, M Bower, 14 Abbott
Hughes Charles, laborer, Richmond hotel
Hughes E, factory hand, (R C P M)
Hughes Edward, carpenter, 202 Dunsmuir
Hughes Robert C, carpenter, City hotel
Hulbert Harry, laborer, cabins, 113 Oppenheimer
Hume James, (Murray & Hume) 200 Water
Humphrey Frank, expressman, (T J Janes)
Humphrey F, laborer, C P R
Humphrey S O, grocer, Westm ave cor Hastings
Hunt E, employee, (Leamy & Kyle)
Hunt Edward, (Wilbant & Hunt) South Howe st
Hunt Ed, carpenter, Westminster road
Hunt Edward carpenter, 1124 Howe
Hunt E, laborer, (R C P M)
Hunt Mrs, fruit and candy store, Westminster road
Hunter E E, carpenter, (Hastings S M)
Hunter Robert, carpenter, Penderell
Hunter Sam, carpenter, Pender
Hunter Wm, laborer, C P R
Huntly D R, steam boat builder, 129 Oppenheimer
Huntly Joseph, city health, fire and license inspector, 622 Powell
Hurlimann J, toolmaker, C P R
Hurley C, miner, City hotel
Hussey Charles, blacksmith, (A T McNabb)
Hutcheson Walter, clerk, (Devine J & Son)

GO TO B. WILLIAMS & CO., For Men's, Youth's and Boys' Clothing,
97 Johnson Street, bet Broad and Douglas, VICTORIA, B. C.

SPRATT & GRAY, FOR BRASS GOODS AND PIPE FITTINGS
17 to 19 Work Street, Victoria, B. C.

The Most Elegantly Appointed Tailoring Parlors on the Coast.
LEASK & MORRISON, 55 GOVERNMENT STREET, VICTORIA, B. C

JOHN BARNSLEY & Co. 119 Government Street, Victoria, B. C.
Agents for WINCHESTER REPEATING ARMS Co., Agents for DOMINION CARTRIDGE Co.

C. A. Lombard & Co., Direct importers of PIANOS, ORGANS and MUSICAL INSTRUMENTS.
VICTORIA, B. C.

COMMERCIAL SAW MILLS, LEAMY & KYLE Props.
Rough and Dressed Lumber, Doors, Sash, &c.
YARD & Office, South end Cambie Street, VANCOUVER, B. C.

Hutchings & Co, Furniture Dealers, Upholstering in all its branches, wholesale and retail, fine ordered work a specialty. 122 Powell

Hutchings G W, (Hutchings & Co'y) 122 Powell
Hutchings Walter, fitter, C P R, Richard cor Davie
Hutchison W McC, (Thorpe & Co) Scotia
Hutson James, plasterer, 233 Harris
Hyde Andrew, 40 Park ave
Hyde Wm, laborer, C P R
Hyland Thos, steward, (Hastings S M)

RAND BROS. REAL ESTATE BROKERS.
Offices, 100 CORDOVA STREET, and ANDERSON BLOCK GRANVILLE STREET, VANCOUVER, B. C.
NEW WESTMINSTER, B. C. and LONDON, ENG.

I

Ibbotson Charles, laborer, 10 Hastings, east
Ibbotson James, laborer (T Tompkins)
Ibbotson James, farmer, Richmond Hotel
Ibbotson John, farmer, Richmond Hotel
Icen J, assistant (M Goldstein) 116 Hastings, east
Imsell Edwin, laborer (Hastings S M)
Inge Mrs, midwife, 1109 Homer
Ingram W M, plasterer, City Hotel
Inland Revenue, deputy collector, Isaac Johns, 202 Granville
Innes & Richards, real estate and financial agents, 513 Hastings, west
Innes F C (Innes & Richards) cor Hastings and Burrard
Insley Harry, laborer, C P R
Insley J E (Prout & Insley) 522 Hastings west
Insley W N, manager Colonial Hotel, Granville cor Drake
International Restaurant, prop F A Boehlofsky, 66 Cordova
Inwood —, 410 Pender
Ireland C W, solicitor, Water (Stuart House)
Irvine N, mariner, 737 Westminster ave
Irving & Strahan, furniture manifacturers, 316 Seymour
Irving E B, 6 Water
Irving James, butcher, 178 Cordova
Irving Robt, school teacher, 310 Richard
Irving Wm (Irving & Strahan) 316 Seymour
Irwin John J, 14 Hastings, east

ERSKINE'S Boot and Shoe Emporium, 132 GOVERNMENT STREET, COR. JOHNSON, VICTORIA, B. C.

Go To JOHN BARNSLEY & CO. 119 Government Street, Victoria, For SHOT GUNS, RIFLES, AMMUNITION, and SPORTING CUTLERY.

A. GREGG & SON, 42 YATES STREET VICTORIA, B. C.
Receive the first Imported Woolen Goods in the City.

LEASK & MORRISON, THE LEADING TAILORS OF VICTORIA

THE RONISCH PIANOS Are unsurpassed for Tone Touch and Durability.
C. A. LOMBARD & CO., SOLE AGENTS, VICTORIA.

COMMERCIAL SAW MILLS, LEAMY & KYLE Props.
ROUGH AND DRESSED LUMBER, DOORS, SASH, &c.
Yard & Office South end Cambie Street, VANCOUVER, B. C.

Isener Jacob, rear 116 Hastings, east
Ives Wm, laborer C P R
Ives W H, employee C P R, Central Hotel
I X L Clothing Store, prop Kirschberg & Landsberg 21 Cordova
Izen L Miss, fruit and confectionery, 107 and 113 Carrall

RAND BROS. REAL ESTATE BROKERS,
Offices, 100 Cordova Street and Anderson Block
Granville Street, Vancouver, B. C.
New Westminster, B. C. and London, Eng.

J

Jackson Chas, laborer C P R
Jackson J W, Watchmaker and Jeweler, Watches, Clocks, Jewelery. A full line of Fishing Tackle, 128 Cordova, res cor. Seventh Ave and Quebec
Jackson J, mill hand (Leamy & Kyle)
Jackman T J, clerk (John Dougall & Son) 92 Cordova
Jacque Joseph, carpenter, City Hotel
Jameson John, carpenter, 61 Westminster
James George, laborer (Van. Gas Co)
James Henry, laborer, Carter House
Jamieson A, mariner, 737 Westminster ave
Jamieson J, brakesman, C P R
Jamieson Miss, assistant (Thomson Bros)
Jamieson Robert, carpenter, 8 Oppenheimer
Janes T J, feed and grain stable, 713 Westminster ave
Jarmain W F, laborer C P R
Jarmain W T, clerk, 8 Cambie
Jarrett Stephen, contractor 311 Seymour
Jarvis Miss, waitress, Hotel Vancouver
Jeffers John, laborer, C P R
Jeffery Middleton, teamster, 530 Seymour
Jervis John laborer, Powell near Hawks ave
Jiszkowicz C I, watchmaker and jeweller, 23 Carrall
Johns Arch, employee (Murchison & Deraugh) Powell
Johns Isaac, deputy collector customs, 531 Powell
Johnson A, prop Jubilee saloon, 75 Water
Johnson C Gardiner, (Leask & Johnson) 325 Hamilton
Johnson Charles, laborer, C P R
Johnson C N, laborer C P R

LEASK & MORRISON, THE LEADING TAILORS OF VICTORIA
55 GOVERNMENT STREET.

SPRATT & GRAY, DRAUGHTSMEN AND PATENT ATTORNEYS.
17 to 19 Work Street, Victoria, B C.

A. GREGG & SON. 42 YATES STREET, VICTORIA, B. C.
Receive the first Imported Woolen Goods in the City.

IMAGE EVALUATION
TEST TARGET (MT-3)

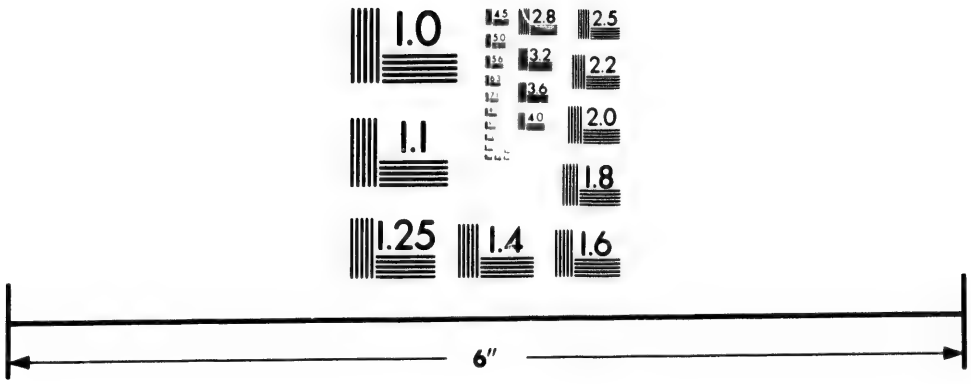

Photographic
Sciences
Corporation

23 WEST MAIN STREET
WEBSTER, N.Y. 14580
(716) 872-4503

2.8
2.5
3.2
2.2
3.6
2.0
1.8
1.0

The Ronisch Pianos Are the LEADING PIANOS in B. C. and have the Largest Sales.
C. A. LOMBARD & CO., AGENTS, VICTORIA.

COMMERCIAL SAW MILLS, LEAMY & KYLE PROPS.
Rough and Dressed Lumber, Doors, Sash, &c.
YARD & OFFICE, South end Cambie Street, VANCOUVER, B. C.

Johnson Fenwick, lawyer (Corbould, McColl & Jenns) 351 Howe
Johnson G W, baker, 25 Abbott, res Regina Hotel
Johnson J, prop Retreat Saloon, 67 Cordova, res Westminster ave near Keefer
Johnson John, expressman, 203 Jackson ave
Johnson John. mariner, Central Hotel
Johnson John, expressman, Hastings east cor Gore ave
Johnson Joyce, foreman (Cassady S M) 202 Dunsmuir
Johnson L R, master mechanic, C P R, 455 Seymour
Johnson Miss, dress maker, Westminster ave near Keefer
Johnson Robert, lumberman, 311 Drake
Johnson Robt E, 325 Hamillon
Johnson R J. bookkeeper (Lundberg & Becar)
Johnson Thos, laborer, C P R
Johnson Wm, bricklayer, City Hotel
Johnson Wm, laborer, C P R
Johnson Wm, (Young & Johnson) 28 Powell
Johnson Wlliam, mail clerk C P R
Johnston & Tyson, clothiers and gents' furnishings, 2 Carrall
Johnston A G, (Johnston & Tyson) Alexander
Johnston Alex, 768 Westminster ave
Johnston C, laborer, C P R
Johnston C, mill hand (Leamy & Kyle)
Johnston C R, laborer C P R
Johnston David, gardiner, 233 Prior
Johnston Ed, general dealer Richard cor Davie
Johnston Geo D, M R C S Eng, L R C P London, 332 Cordova, res Georgia
Johnston Geo, factory foreman (G Cassady & Co)
Johnston H L, clerk (Rand Bros) 357 Howe
Johnston John, laborer, C P R
Johnston Martin, laborer (R C P M)
Johnston O H, time keeper (T Tompkins) Reginia Hotel
Johnston P J, bookkeeper, 88 Cordova
Johnston T, laborer, C P R
Johnston Thos carpenter, Queens Hotel
Johnston Wm, baggage porter C P R
Johnston Wm, laborer, C P R
Johnston G, carpenter (T Tompkins)
Johnstone, John, yard foreman (G Cassady & Co) Oriental Hotel
Johnstone W E, carpenter (Hillyer & Holmes) 75 Cordova
Jones C H, sail maker (Creighton, Fraser & Co) 112 Jackson ave

ERSKINE'S Boot and Shoe Emporium, { 132 GOVERNMENT ST., COR. JOHNSON VICTORIA, B. C.
GO TO JOHN BARNSLEY & CO. 119 Government Street, Victoria, For SHOT GUNS, RIFLES, AMMUNITION, and SPORTING CUTLERY.
THE LEADING TAILORING ESTABLISHMENT 55 GOVERNMENT STREET
GO TO B. WILLIAMS & CO., For Men's, Youth's and Boys' Clothing
97 Johnson Street, bet. Broad and Douglas, Victoria B.C.

The Ronisch Pianos Are the leading Pianos in B.C., and have the largest sale.
C. A. Lombard & Co., Sole Agents, Victoria.

COMMERCIAL SAW MILLS, LEAMY & KYLE, PROPS.
ROUGH AND DRESSED LUMBER, DOORS, SASH, &c.
YARD AND OFFICE, South end Cambie Street, VANCOUVER, B. C.

Jones G J, boot and shoe dealer, 100 Carrall, res 765 Westminster ave
Jones H A & Co, real estate agents, 312 Cordova
Jones H A (H A Jones & Co) 312 Cordova
Jones Henry, porter, Gold House
Jones Hugh, miner, Richmond Hotel
Jones J, foreman laborer, C P R
Jones J D, carpenter. 128 Dupont
Jones J P, employee (Leamy & Kyle)
Jones Robert, laborer (T Tompkins)
Jones H Robson, extra master mariner, 219 Hastings, west
Jones Wm, Barnard
Jopson J B, carpenter, Hastings
Jopson Jas, laborer, C P R
Jordan Arthur, laborer, C P R
Jordan Charles, laborer, Royal Hotel
Jordan John, carpenter, Powell near Hawks ave
Jordan Wm, carpenter, Seymour
Joseph C A, tailor (J W Morrison)
Joss James, stone cutter, Hastings, east
Joyce Abraham, laborer, Dufferin ave
Joyce P, engineer, C P R
Jubilee Restaurant, prop Isaac D Farmer, 14 Abbott
Jubilee Saloon, prop A Johnson, 78 Water
Judd E J & Co, real estate brokers, 530 Cordova
Judd E J (Judd E J & Co) Hastings, east
Judd W H P, clerk (Ross & Ceperley)
Judge W G, prop Australian saloon, 88 Cordova
Julian T Ennor, architect and surveyor, 309 Cordova

RAND BROS. REAL ESTATE BROKERS,
Offices, 100 CORDOVA STREET and ANDERSON BLOCK, GRANVILLE STREET, VANCOUVER, B. C., NEW WESTMINSTER, B. C. and LONDON, ENG.

K

Kaine Charles H, carpenter, 309 Richard
Kappler & Co, prop. Columbia Brewery, Powell
Kappler Joseph, (Kappler & Co) Powell
Kay Alex, tinsmith, (G Robertson)
Kay James, laborer, C P R
Keann James, screw turner, Hastings S M
Keating Thos, freight conductor, C P R

B. WILLIAMS & CO., Keep always in Stock a first-class Assortment of Underwear, all sizes and Prices. See them.
97 Johnson Street, bet. Broad and Douglas, VICTORIA, B.C.

THE LEADING TAILORING ESTABLISHMENT 55 GOVERNMENT STREET VICTORIA, B. C.
KEEP A FIRST-CLASS CUTTER FROM NEW YORK.

SPRATT & GRAY, REPAIRING A SPECIALTY.
17 to 19 Work Street, Victoria, B. C.

Go To JOHN BARNSLEY & CO. 119 Government Street, Victoria,
For SHOT GUNS, RIFLES, AMMUNITION, and SPORTING CUTLERY.

The Ronisch Pianos Are the LEADING PIANOS in B. C and have the Largest Sale
C. A. LOMBARD & CO., AGENTS, VICTORIA.

COMMERCIAL SAW MILLS, LEAMY & KYLE Proprietors.
Rough and Dressed Lumber, Doors, Sash, &c.
YARD & OFFICE, South end Cambie Street, VANCOUVER, B. C.

Keech W, cook, Cosmopolitan hotel
Keefer & McGillivray, contractors, 118 Alexander
Keefer G A; C E, chief engineer Vancouver water works, 118 Alexander
Keefer H F, contactor, 118 Alexander, res 114 Westminster ave
Keefers Hall, 118 Alexander
Keene John, employee (R C P M)
Keeler E A, laborer, C P R
Keeler E N, laborer, C P R
Keenan Henry, laborer, C P R
Keenan W, laborer, C P R
Keene W L, 1110 Howe
Keir Cathel, tailor, 209 Abbott
Keith James Cooper, manager Bank B C, Hastings West
Kellie J M, miner, Hastings cor Westminster ave
Kellough John, carpenter, 520 Alexander
Kelly & McMillan, dealers in Fruits, Candies, Cigars, &c &c, Hotels, shipping and families supplied with the best the market affords at the prices of the day. Address Water cor Abbott.
Kelly A, laborer, C P R
Kelly James, book keeper, Van Volkenburgh & Bro, res 17 Westminster ave
Kelly Martin, stone cutter, T Tompkins
Kelly Miss, waitress, Hotel Vancouver
Kelly Robt, Kelly & McMillan, Water
Kelstrup, Charles, bartender, Abbott
Kelvie George, carpenter, Westminster road
Kemp, George, carpenter, Seymour
Kemp Henry, stoker, Vancouver Gas Co
Kemp James, 317 Hastings east
Kemp J A, carpenter & contractor, Oppenheimer, 317 Hastings east
Kemp John, carpenter, Hamilton
Kendall W D, machinist, (Oriental Hotel)
Kenion John, laborer, C P R
Kennedy Rev J B, B A, Pastor Baptist Church, res 427 Cambie
Kennedy Robt, laborer C P R
Kennedy Wm, carpenter, 429 Granville
Kennedy W, machinist improver, C P R, res Richard cor Davie
Kenny Charles, employee (Fader Bros) Carriers Hotel

Immense Assortment of Boots and Shoes, } ERSKINE'S EMPORIUM 132 GOVERNMENT ST. COR. JOHNSON. VICTORIA B. C.
JOHN BARNSLEY & CO., 119 Government Street, Victoria, B. C
IMPORTERS OF FIRE ARMS, etc. REPAIRS AND NEW WORK A SPECIALTY.
THE FINEST GOODS, THE FINEST
A. GREGG & SON. ARTST TAILORS, 42 YATES STREET
Opposite Langley Street, Victoria, B. C.

The Ronisch Pianos Are UNSURPASSED for Tone, Touch, and Durability.
C. A. LOMBARD & CO., AGENTS, VICTORIA.

COMMERCIAL SAW MILLS, LEAMY & KYLE Props.
ROUGH AND DRESSED LUMBER, DOORS, SASH, ETC.
YARD & OFFICE, South end Cambie St., VANCOUVER, B. C.

Kenny J, laborer, C P R
Kent Wm F, (Kent & Talbot) Burrard
Kerr A J, laborer, C P R
Kerr J B, city reporter, News Advertiser, res 440 Homer
Kerr Robt, conductor Royal Hotel
Kerr Sam, logger, (G F Slater)
Kersey Henry, carpenter, 316 Alexander
Keeler Charles, florist, 10th ave west
Kettle A, laborer, C P R
Kidd A, laborer, C P R
Kidd F, yard tallyman, (Hastings S M)
Kidd W J, clerk) (G S office C P R), res Princess
Killy George, carpenter, res 11th ave
Kimble D, freight conductor, C P R
King Attwell, 340 Seymour
King D H, clerk, (Berteaux & Co) Leland
King J, employee (Leamy & Kyle)
King J, compositor, daily News Advertiser
King J H, barber, 36 Water
King Matthew, carpenter, Cosmopolitan
King R, machinist app, C P R
Kingcombe E, architect, Alexander
Kinnear G A, switchman, C P R
Kinnear J, clerk, C P R
Kinnon John, laborer, C P R
Kipphartt Jno, laborer, C P R
Kippin P, axeman, (engineer office C P R)
Kirk Miss M, (McDonald & Kirk) 178 Water
Kirkby James, carpenter, 110 Seymour
Kirschberg & Landsberg, prop I X L clothing store, 21 Cordova
Kitchen James, baker, (R Frank) Westm ave, near Oppenheimer
Knickerbocker Bottling Co, agent H C Taylor, 115 Cambie
Knight R, laborer, Hastings S M
Knowdell C, machinist improver, C P R
Knowdell Edward, plumber, Seymour
Knowdell C D, carpenter, 1139 Seymour
Knox W, accountant, real estate and general agent, 1 Oppenheimer, res 331 Seymour
Kuglar E, steward, Hotel de Louvre
Kurtz & Co, cigar manufacturers, 4 Abbott
Kyle Andrew. clerk, (Thos Dunn & Co) Gold House
Kyle George (F, Leamy Kyle) Leland House

GO TO **B. WILLIAMS & CO.** for Fine HATS and CAPS, TRUNKS, VALISES, BLANKETS, Etc.
97 Johnson Street, bet. Broad and Douglas, Victoria, B. C.

THE FINEST GOODS, THE FINEST TRIMMINGS AND THE BEST WORKMANSHIP.
At The Leading Tailors, LEASK & MORRISON, 55 Government Street, Victoria, B. C.

SPRATT & GRAY, FOR NEW AND SECOND HAND MACHINERY
17 to 19 Work Street, Victoria, B. C.

THE RONISCH PIANOS Are the Leading Pianos in B. C and have the largest sale.
C. A. LOMBARD & CO., SOLE AGENTS, VICTORIA.

COMMERCIAL SAW MILLS, LEAMY & KYLE Props.
ROUGH AND DRESSED LUMBER, DOORS, SASH, &C.
YARD & OFFICE, South end Cambie Street, VANCOUVER, B. C.

L

RAND BROS. REAL ESTATE BROKERS,
Offices, 100 CORDOVA STREET and ANDERSON BLOCK, GRANVILLE STREET, VANCOUVER, B. C., NEW WESTMINSTER, B. C. and LONDON, ENG.

Labarge A, laundry engineer, Hotel Vancouver
Labordais J H, laborer, C P R
Lacey Wm, plasterer, 6 Hastings west
Lacey Wm, laborer, T Tompkins
Lacey Wm, carpenter, Hastings east
La Chappelle L, shingle maker, Hastings
Laferriere G B, laborer, Granville
Lafond A, prop Stag & Pheasant Hotel, 170 Water
Laidlaw J S, factory hand, (R C P M) res Richard
Laing Charles, ship tallyman (Hastings S M)
Laing J, laborer, C P R
Lalonde J, waiter, (Windsor Hotel)
Lamache W B, band sawyer, Geo Cassady & Co, res Stag and Pheasant
Lamb David, carpenter, 653 Seymour
Lambert Joseph, hair dresser, Cordova, res 311 Pender
Lancaster James, fitter, Vancouver Gas Co
Landerman Gustav, cutter, Abrams & McLean
Landsberg F, Kirschberg & Landsberg, 6 Water
Lane James. clerk, (Thomson M P)
Lang Charles, tobacconist, 200 Cordova cor Cambia, res 310 Richard
Lang James, mill hand, G Cassady & Co
Langhan Thos, driver, Van Volkenburgh & Bro, res Princess
Langhorn E, laborer, C P R
Langhton H, carpenter, Princess
Langis H E, M D, Wilson block Cordova, 121 Oppenheimer
Langley Arthur, hotel keeper, 57 Cordova
Langtry William, carpenter, 210 Dunsmuir
Laper G S, compositor, (News Advertiser)
La Plante John, laborer, 112 Hastings west
Lapoint C, turner, (Geo Cassady & Co)
Lapoint P A, carpenter, Powell
Larivivere George, carpenter, Granville
Larson P, prop Union hotel, 19 Abbott

HEADQUARTERS for BOOTS & SHOES } ERSKINE'S EMPORIUM
132 GOVERNMENT STREET, COR. JOHNSON. VICTORIA, B. C.

JOHN BARNSLEY & Co. 119 Government Street, Victoria, B. C.
Agents for WINCHESTER REPEATING ARMS Co., Agents for DOMINION CARTRIDGE Co.

A. GREGG & SON, ARTIST TAILORS, 42 YATES STREET
Opposite Langley Street, Victoria, B. C.

C. A. Lombard & Co., Direct importers of PIANOS, ORGANS and MUSICAL INSTRUMENTS.
VICTORIA, B. C.

COMMERCIAL SAW MILLS, LEAMY & KYLE Props.
ROUGH AND DRESSED LUMBER, DOORS, SASH, &c.
YARD & OFFICE, South end Cambie Street, VANCOUVER, B. C.

Larcoell A, Burrard hotel
Latermouille J H, cab prop No 5
Lavasseur L P, (res St Charles hotel)
Lavoie John, carpenter, 14 Water
Law David, carpenter, 433 Cambie
Law G W, laborer, C P R
Law Robert, principal public school, 302 Oppenheimer
Law Wallace, watchmaker (Davidson Bros)
Lawrence A St, painter, Richard
Lawrence Geo, factory hand, (R C P M)
Lawrence George, machinist, 533 Powell
Lawrie E W, laborer, C P R
Lawrie L, accountant C P R, Gold House
Lawson Miss Annie, chambermaid, (Dougall House)
Lawson J P, city engineer, 526 Alexander
Lawson John, machinist, (R C P M) Homer res False Creek
Lazareck H, (Aslatt & Co) 9 Abbott
Leamy & Kyle, prop Commercial Mills, foot of Cambie
Leamy James, (Leamy & Kyle)
Leask & Johnson, agents & commission merchants, 510 Cordova
Leask A O, (Leask & Johnson) 419 Richard
Leask John, (Leask & Johnson) cor George & Bute
Leason Joseph, 763 Westminster ave
Leatherdale R H, Starrett & Leatherdale, Abbott
Leatham Edwd, pastry cook, Hotel Vancouver
Lebourdais Mrs, fruit store, 176 Water
Lebourdais J H, laborer, C P R
Le Cappallaine John, salesman, [Thos Dunn] 308 Georgia
Leduc John, laborer, city hotel
Ledgwood J, laborer, cabin 113 Oppenheimer
Lee A W, agent Dom. Express Co
Lee F A, engineer, [Hastings S M]
Lee George, book keeper, [W Reynell] res 205 Powell
Lee James, res Alexander
Lee John, gardiner, res 11th ave west
Lee J H, [Van. San Juan lime Co] Oppenheimer, res cor Raymour ave
Lee Wm, contractor, Royal Hotel
Lefevre J M; M D, alderman, Howe cor Cordova
Leiwens Martin, 10 Abbott

GO TO B. WILLIAMS & CO., For Men's, Youth's and Boys' Clothing,
97 Johnson Street, bet Broad and Douglas, VICTORIA, B. C.

The Most Elegantly Appointed Tailoring Parlors on the Coast.
LEASK & MORRISON, 55 GOVERNMENT STREET, VICTORIA, B. C

JOHN BARNSLEY & Co. 119 Government Street, Victoria, B. C.
Agents for WINCHESTER REPEATING ARMS Co., Agents for DOMINION CARTRIDGE Co.

SPRATT & GRAY, FOR BRASS GOODS AND PIPE FITTINGS
17 to 19 Work Street, Victoria, B. C.

C. A. Lombard & Co., Direct importers of PIANOS, ORGANS and MUSICAL INSTRUMENTS.
VICTORIA, B. C.

COMMERCIAL SAW MILLS, LEAMY & KYLE Props.
Rough and Dressed Lumber, Doors, Sash, &c.
YARD & Office, South end Cambie Street, VANCOUVER, B. C.

Leland Hotel, prop Prout & Insley, 522 Hastings
Lemon A, laborer, C P R
Leonard R A, bricklayer, res Richard
Leonard Rich E, clerk, [W L Leonard & Co] res Howe
Leonard W L & Co, machinery agents & importers, 330 Cordova
Leonard W L, [W L Leonard & Co] 338 Howe
Le Page, L, butcher 14 Hastings east
Le Range, shingle maker, Hastings
Leslie Charles, carpenter, res 714 Hastings west
Leslie George, plasterer, Haro
Leslie George, carpenter, 714 Hastings west
Leslie Mrs J, 422 Pender
Lester A, laborer, [Hastings S M]
Levasseur L, saloon keeper Germania, City Hotel
Levi R, second hand store, 17 Abbott
Levinge Burt, lath sawyer, (Hastings S M)
Levins Geo, employee [Leamy & Kyle]
Lewis L J, miner, 320 Carrall
Lewis H T, laborer, C P R
Lewis James, laborer, C P R
Lieg P, laborer, C P R
Limoges Jos, painter, T Tompkins
Lindsay Albert, employee C P R, 6th avenue west
Lindsay C W Mrs, pantry woman, Hotel Vancouver
Lindsay J A. checker, C P R
Lindsay James, carpenter, res 6th ave west
Lindsay J F, checker, C P R
Lindsay Miss, 321 Richard
Linnsay Miss, tailoress, (J W Morrison)
Linton Andrew, boat builder, all classes of boats built to order, boats on hire by the hour and day, Water st foot of Carrall
Linton J R, boat builder
Lipphardt Jno, laborer, C P R
Lipphardt J H, butcher, Gambrinus hotel
Lissac M, cook, Cosmopolitan Hotel
Liston R, laborer, C P R
Little Fred G, R. R. contractor, Club chambers
Little George, engineer, (West End hotel)
Little James, fireman, C P R, 331 Hamilton
Little James, turner, C P R

ERSKINE'S Boot and Shoe Emporium, { 152 GOVERNMENT STREET, COR. JOHNSON, VICTORIA, B. C.

Go To JOHN BARNSLEY & CO. 119 Government Street, Victoria, For SHOT GUNS, RIFLES, AMMUNITION, and SPORTING CUTLERY.

THE LEADING TAILORS OF VICTORIA, LEASK & MORRISON

A. GREGG & SON, 42 YATES STREET VICTORIA, B. C.
Receive the first Imported Woolen Goods in the City.

THE RONISCH PIANOS *Are unsurpassed for Tone Touch and Durability.*
C. A. LOMBARD & CO., SOLE AGENTS, VICTORIA.

COMMERCIAL SAW MILLS, LEAMY & KYLE Props.
ROUGH AND DRESSED LUMBER, DOORS, SASH, &c.
Yard & Office South end Cambie Street, VANCOUVER, B. C.

Little Mark, copper smith, C P R, 1120 Homly
Little Miss, Ladies help, 501 Hastings East
Little Miss E, Westminster ave
Little Miss E, 326 Cordova
Livingstone Ed, laborer, 8 Cambie
Livingstone Geo, laborer, C P R, 8 Cambie
Livingstone James, laborer, 8 Cambie
Livingstone John, C P R, 8 Cambie
Livingstone Mrs James, private boarding house, 8 Cambie
Lizotte Frank, painter, Richard st
Lock Jaspar, Trounce Alley
Lock John, watchman, Seymour
Lockerby George, 705 Westminster ave
Lockwood W, laborer, C P R
Lodge A, expressman, No 40
Logan Miss, Boston millinery room, 418 Cordova
Logan Mrs David, widow, 323 Howe
Logan R, checker, C P R, Oriental hotel
Logg Frank, tailor (B L Wood) Royal hotel
Lomax Albert, carpenter, P O box 40
London Guarantee and Accident Ins Co, agents Robertson & Co, 316 Cordova
London & Lancashire Fire Insurance Co, agents Robertson & Co, 316 Cordova
Lord Victor, manager Arlington hotel, 506 Pender
Loschenkohl F W, engineer (B C Smelting Co) 114 Jackson ave
Loutit J J, chief clerk (D F & P Office, C P R) 312 Richard
Loveday C (James Findlay & Co) 351 Howe
Loveday C, electrical engineer, 101 Powell
Lovell —, 28 Powell
Lovett James, laborer, Homer
Lovett John, Homer, near False Creek
Low John, machinist, 311 Dunsmuir
Lowe Walter, carpenter, 210 Richard
Lowe W W H, carpenter, 210 Richard
Lowndes Ralph H, clerk (B C Smelting Co)
Lloyd A, laborer, C P R
Lloyd I L, 10 Westminster ave
Lloyd M L, contractor, Oriental hotel
Lucas W F, contractor and bricklayer, Georgia
Luff Samuel, carpenter, 418 Seymour
Luke Albert, carpenter, 213 Georgia
Luke Mrs, midwife, Raymur ave

LEASK & MORRISON, THE LEADING TAILORS OF VICTORIA
55 GOVERNMENT STREET.

SPRATT & GRAY, DRAUGHTSMEN AND PATENT ATTORNEYS.
17 to 19 Work Street, Victoria, B C.

A. GREGG & SON. 42 YATES STREET, VICTORIA, B. C.
Receive the first Imported Woolen Goods in the City.

The Ronisch Pianos Are the LEADING PIANOS in B. C. and have the Largest Sales.
C. A. LOMBARD & CO., AGENTS, VICTORIA.

COMMERCIAL SAW MILLS, LEAMY & KYLE PROPS.
Rough and Dressed Lumber, Doors, Sash, &c.
YARD & OFFICE, South end Cambie Street, VANCOUVER, B. C.

Lundberg & Becar, Wholesale Dealers in Fresh and Salt Fish, Furs, Game, Poultry, &c. Pacific Fish Market, 22 and 31 Water

Lundberg C A (Lundberg & Becar) 29 Water
Lundberg Martin, clerk, 29 Water
Lundberg Samuel, fisherman, 29 Water
Lundberg Severn, fisherman, 29 Water
Lunn E, laborer, C P R
Lusk Thomas, section foreman C P R, Sixth ave, west
Lyndon Richard, laborer, Dupont
Lyner John, longshoreman, Union Hotel

RAND BROS. REAL ESTATE BROKERS.
Offices, 100 CORDOVA STREET, and ANDERSON BLOCK GRANVILLE STREET, VANCOUVER, B. C, NEW WESTMINSTER, B. C. and LONDON, ENG.

M

Macaulay C H, clerk, C P R, Stewart house
Macdonald Cameron, druggist, 112 Cordova
Macdonald H F, cardenter and contractor, Alberni
Mace Wm A, carpenter, Comox st
Macey Geo, lather, cor Homer and Dunsmuir
Macey Sam, plasterer, 222 Dunsmuir
Macey Wm, bricklayer, Homer cor Dunsmuir
Macey W C, mason, 220 Dunsmuir
Macfarlane R M, accountant, Seymour st
Macgowan A H P, sec'ty, Van. Board of Trade, 327 Hastings east
Mackay J W, draughtsman, 320 Carrall
Mackenzie Duncan, stone cutter (T Tompkins)
Mackenzie S F, carpenter, Hornby and Drake
Mackenzie Wm, carpenter, cor Hornby and Drake
Mackey Joseph, employe, Van, Foundry, Royal hotel
Mackintosh John, carpenter, 139 Oppenheimer
Mackintosh W D, clerk, C P R, 3 Melville
Mackonichie John, carpenter, 319 Princes
Maclaren W H, foreman (B C Smelting Co) Powell near Hawkes avenue
Macnamara J, 527 Saymour
MacPherson A J, prop, Bodega saloon, 19 and 21 Carrall, res Melville

GO TO B. WILLIAMS & CO., For Men's, Youth's and Boys' Clothing
97 Johnson Street, bet. Broad and Douglas, Victoria B.C.

ERSKINE'S Boot and Shoe Emporium, 132 GOVERNMENT ST., COR. JOHNSON VICTORIA, B. C.

Go To JOHN BARNSLEY & CO. 116 Government Street, Victoria, B.C.
For SHOT GUNS, RIFLES, AMMUNITION, and SPORTING CUTLERY.

KEEP A FIRST-CLASS CUTTER FROM NEW ESTABLISHMENT 56 GOVERNMENT STREET VICTORIA, B.C.

The Ronisch Pianos *Are the leading Pianos in B.C., and have the largest sale.*
C. A. Lombard & Co., Sole Agents, Victoria.

COMMERCIAL SAW MILLS, LEAMY & KYLE, PROPS.
ROUGH AND DRESSED LUMBER, DOORS, SASH, &c.
YARD AND OFFICE, South end Cambie Street, VANCOUVER, B. C.

Madden C E, private car porter, C P R
Maddison Stephen, employe, (Van. Water Works)
Maddison Thomas, stone mason, 331 Hastings east
Madigan J, brakesman, C P R
Madill E B, butcher, 184 Cordova, res 423 Hamilton
Magee Edgar A, attorney at law, 100 Cordova, Leland house
Mager Bros, ornamental plasterers, 117 Carrall
Mager Nicholas, (Mager Bros) Westminster road
Mager Phillip, (Mager Bros) Westminster road
Magladry J S, sawyer, (R C P M) Gore ave cor Hastings
Maguire Mrs, laundress, Hotel Vancouver
Maher Wm, hostler, (Queen Bros) 8 Cambie
Mahlmann Henry, (Edwards & Mahlmann)
Mahoney A, employe, (Leamy & Kyle)
Main Alrx, cooper, Seymour
Mainland Brewery, prop, R Reisterer, False Creek
Major & Pearson, Real Estate and Insurance agents, 312 Hastings
Major Wm, laborer, Homer

Mallandaine & Sansom. Leading Architects. Quantites, Estimates, Designing and Planing accurately prepared. Innes Block. 517 Hastings opposite Leland House.

Mallandaine E Jr., (Mallandaine & Sansom) 325 Oppenheimer
Malcolm J G, blacksmith (Northern hotel)
Manning Alfred, private boarding, 444 Seymour
Manning J A, laborer, C P R
Mannion J, car repairer, C P R
Manuel S E, Mrs, prop, Tremont hotel, 14 Carrall
Mannel J W, laborer, C P R
Manufacturer's Life & Accident ins. Co'y, agents, R A Anderson & Co, 107 Cambie
Mark J P, clerk, (G I Wilson) Howe
Marks A J, house and sign painter, 115 Hastings west
Marion Charles, carpenter, Carrall
Marion Robert, manager, fitting dep't (Van. Gas Co'y)
Marmette Paul, draughtsman, C P R, engineers office
Maroney J, stone cutter, Seymour
Marr H C, butcher, (E B Madill) Georgia
Marriner John, laborer, T Tompkins
Mariott Ed, butcher, Van Volkenburgh & Bro, Greyhound hotel
Marriott Fred, cigar maker, (W J Quick & Co) Cordova
Marshall G, drayman, No. 9
Marshall Thomas, plumber, 50 Water street

B. WILLIAMS & CO., Keep always in Stock a first-class Assortment of Underwear, all sizesand Prices. See them.
97 Johnson Street, bet. Broad and Douglas, VICTORIA, B.C.

SPRATT & GRAY, REPAIRING A SPECIALITY.
17 to 19 Work Street, Victoria, B. C.

JOHN BARNSLEY & CO. 118 Government Street, Victoria,
For SHOT GUNS, RIFLES, AMMUNITION, and SPORTING CUTLERY.
Go To
ESTABLISHMENT 86 GOVERNMENT STREET VICTORIA, B. C.
KEEP A FIRST-CLASS CUTTER FROM NEW YORK.

The Ronisch Pianos Are the LEADING PIANOS in B. C and have the Largest Sale
C. A. LOMBARD & CO., AGENTS, VICTORIA.

COMMERCIAL SAW MILLS, LEAMY & KYLE Proprietors.
Rough and Dressed Lumber, Doors, Sash, &c.
YARD & OFFICE, South end Cambie Street, VANCOUVER, B. C.

Marshall W C, expressman, 204 Alexander
Martin Arthur, carpenter, 316 Richard
Martin E R, manager, Burrard House, 2 Cordora
Martin F X, groceries and provisions, 25 Cordova, 442 Seymour
Martin Fred, miner, City hotel
Martin George, watchman, Cordova
Martin Geo. caretaker, C P R
Martin G H, laborer, 114 Columbia ave
Martin H M, clerk, (F X Martin) 442 Seymour
Martin John, laborer, 13th ave west
Martin J G, bookkeeper (J Deacon & Co) Leland house
Martin L A, clerk, C P Steamship Co'y, 444 Cordova
Martin N, plasterer, T Tompkins,
Martin Nelson, lumberman, 434 Seymour
Martin P, (Campbell & Martin) 27 Abbott
Martin Thos, laborer, C P R
Martin William, prop, Burrard house, 2 Cordova
Marymont Bros, tobacconist and fruit, 83 Cordova
Marymont H, (Marymont Bros) 83 Cordova
Marymont J, cigar maker (N J Quick & Co)
Marymont J (Marymont Bros) 83 Cordova
Mason Hamilton, dairyman, 8th ave, west
Mason Robert, teamster, 526 Seymour
Mason Wm, carpenter, Keefer
Massikat, Francis, laborer Granville
Mastaro Peter, laborer (Hastings S M)
Masters F, carpenter (T Tompkins)
Masters Thos, carpenter, 1126 Home
Matheson James, laborer Dupont
Matheson M, manager Moodyville lumber yd, Cambie res 210 Harris
Matheson Malcolm tallyman (R C P M) 210 Harris
Matheson Wm, Boat Builder, Boats of every Description Built to Order, all kinds of Boats for Hire by the hour or day. Water street foot Abbott.
Matherson Thos (Abrams & McLean) 6 Water
Mathieson & Ross, props Germania Saloon, 19 Powell
Mathieson D, laborer (R C P M)
Mathieson Peter (Mathieson & Ross) 19 Powell
Mathison Alex, logger, Sunnyside Hotel
Mathison G, logger, Sunnyside Hotel
Mathison J, mill hand (Leamy & Kyle)

Immense Assortment of Boots and Shoes, ERSKINE'S EMPORIUM 132 GOVERNMENT ST. COR. JOHNSON VICTORIA B. C.
JOHN BARNSLEY & CO., 119 Government Street, Victoria, B. C
IMPORTERS OF FIRE ARMS, etc. REPAIRS AND NEW WORK A SPECIALTY.
THE FINEST GOODS, THE FINEST TRIMMINGS AND THE BEST WORKMANSHIP
At The Leading Tailors, LEASK & MORRISON, 55 Government St.
A. GREGG & SON. ARTST TAILORS, 42 YATES STREET
Opposite Langley Street, Victoria, B. C.

The Ronisch Pianos Are UNSURPASSED for Tone, Touch, and Durability.
C. A. LOMBARD & CO., AGENTS, VICTORIA.

COMMERCIAL SAW MILLS, LEAMY & KYLE Props.
ROUGH AND DRESSED LUMBER, DOORS, SASH, ETC.
YARD & OFFICE, South end Cambie St., VANCOUVER, B. C.

Mathison R jr, the job printer 323 Hastings west, res Leland
Mathews E M, manager Hotel Vancouver
Mathews J, drayman, No 4
Matthews T H, builder and contractor, 334 Cordova
Matthews Thos, clerk (Abrams & McLean) 238 Cordova
Matthison A J, drayman, No 24
Mattock H, fireman Hotel Vancouver
Mattock H, gardener, Hornby
Maud M, salesman, 13 Columbia ave
Maxey John, express driver, Hastings S M
Maxwell Alex, employe, (Van. Water Works)
May Arthur Percy, 516 Cordova
May C S, engineer. 25 Dunlevy ave
May Frank, night nurse, City Hospital
May W H, sausage maker, Hayes & McIntosh, Water st
Mayor The, David Oppenheimer, City Hall
Mayne C C, miner, Oriental hotel
Mayne C, factory hand, (R C P M)
Mayne Thos Senr., carpenter, cor Keefer and Gore ave
Mayne T, joiner, (G Cassady & Co)
Mayne Thos Jr, (Clarkson & Mayne) cor Keefer and Gore ave
McAfee John, blacksmith striker, (Hastings S M)
McAllister & McCurdy, contractors, 1160 Hornby
McAllister Angus, Yale and N. Westminster pilot
McAllister Donald, McAllister & McCurdy, 1160 Hornby
McAllister J, wheel borer C P R
McAllister John, general blacksmith & wheelright, 7 Powell, res Carral ave near Powell
McAllister J B, blacksmith, C P R, 1125 Howe
McAlpine D L, M. D, physician and surgeon, 412 Cordova, res Westminster ave
McAlpine John A, chemist and druggist, 412 Cordova res Westminster ave
McArthur James, logger, (Royal hotel)
McAulay A, employe, (Leamy & Kyle)
McBride Fred, logger, Thurlow Island
McBroom Miss, 93 Cordova
McCabe Anderson, employee (Fader Bros) 1107 Homer
McCabe George, mining expert, (Dougall house)
McCabe John, laborer, C P R
McCabie —, 93 Cordova

GO TO B. WILLIAMS & CO. for Fine HATS and CAPS, TRUNKS, VALISES, BLANKETS, Etc.
97 Johnson Street, bet. Broad and Douglas, Victoria, B. C.

THE FINEST GOODS, THE FINEST TRIMMINGS AND THE BEST WORKMANSHIP.
At The Leading Tailors, LEASK & MORRISON, 55 Government Street, Victoria, B. C.

SPRATT & GRAY, FOR NEW AND SECOND HAND MACHINERY
17 to 19 Work Street, Victoria, B. C.

JOHN BARNSLEY & CO., 119 Government Street, Victoria, B. C
IMPORTERS OF FIRE ARMS, etc. REPAIRS AND NEW WORK A SPECIALTY.

THE RONISCH PIANOS Are the Leading Pianos in B. C and have the largest sale.
C. A. LOMBARD & CO., SOLE AGENTS, VICTORIA.

COMMERCIAL SAW MILLS, LEAMY & KYLE Props.
ROUGH AND DRESSED LUMBER, DOORS, SASH, &C.
YARD & OFFICE, South end Cambie Street, VANCOUVER, B. C.

McCall Angus, contractor, Oriental hotel
McCalman Colin, bookkeeper, (E S Scoullar & Co) 314 Richard
McCandlish H, laborer, C P R
McCandlish Harry, carpenter, Greyhound hotel
McCannel John, carpenter, (Hilyear & Holmes)
McCargar G, bds Gold house
McCarthy H, waiter, Greyhound hotel
McCarthy M, craneman, C P R
M'Cartney Alan E, architect and land surveyor, 144 Cordova st res 513 Powell st
McCartney Hugh, laborer, Hornby
McCauley Charles, employe, Van. Water Works 310 Cambie
McClay Alex, longshoreman, 1121 Howe
McClenathen A F, contractor, 516 Oppenheimer
McColl James A, clerk, (Hastings S M)
McComber J, laborer, C P R
McConaghy John, plasterer, Dupont
McConley Henry, expressman, 218 Harris
McConnell G S, alderman, 464 Hastings east
McConnell James, employe, R C P M, Lansdowne ave
McConnell John, head waiter, Hotel Vancouver
McConnell J Q, 464, Hastings east
McCormack H, cook, (Windsor hotel)
McCormack Peter, laborer (Hastings S M)
McCormack Wm, laborer, C P R
McCoskery Geo, assistant fireman, hook and ladder co
McCoy Edward, (Peters C & Co) 310 Richard
McCraney H P, contractor, Pender st
McCraney J W L, Burrard hotel
McCray Daniel, carpenter, Westminster road
McCray Duncan, timber inspector, (Dougall house)
McCreery Jos, clerk, C P R, 308 Seymour
McCreman A, woodsman, Richmond hotel
McCullum Duncan, lumberman
McCurdy Alex, logger, 1110 Hornby
McCurdy John, (McAlister & McCurdy) 1110 Hornby
McDermont N D, longshoreman, Gold house
McDermont W M, miner, City hotel
McDermott Robert, (Griffin & McDermott)
McDonald & Kirk, restaurant proprietors, 178 Water
McDonald A D, carpenter, 307 Beattie
McDonald A, laborer, Arlington hotel
McDonald Allen, painter, 321 Hamilton

HEADQUARTERS for BOOTS & SHOES } ERSKINE'S EMPORIUM
132 GOVERNMENT STREET, COR. JOHNSON. VICTORIA, B. C.

JOHN BARNSLEY & Co. 119 Government Street, Victoria, B. C.
Agents for WINCHESTER REPEATING ARMS Co., Agents for DOMINION CARTRIDGE Co.

The Most Elegantly Appointed Tailoring Parlors on the Coast
LEASK & MORRISON, 55 GOVERNMENT

A. GREGG & SON. ARTST TAILORS, 42 YATES STREET
Opposite Langley Street, Victoria, B. C.

C. A. Lombard & Co., Direct importers of PIANOS, ORGANS and MUSICAL INSTRUMENTS.
VICTORIA, B. C.

COMMERCIAL SAW MILLS, LEAMY & KYLE Props.
ROUGH AND DRESSED LUMBER, DOORS, SASH, &c.
YARD & OFFICE, South end Cambie Street, VANCOUVER, B. C.

McDonald Alex, caretaker, Cemetery
McDonald Alex, carpenter, Regina hotel
McDonald Alex, boot and shoe dealer, 628 Powell
McDonald Alex, laborer, Westminster ave
McDonald Alex, mason, Central hotel
McDonald Angus J, carpenter, 309 Richard
McDonald Arch, carpenter, 328 Homer
McDonald B R, landing waiter, 17 Hastings east
McDonald Carl, stone mason, St Charles hotel
McDonald C H, laborer, C P R
McDonald Duncan D, carpenter, 225 Harris
McDonald Dan, lumberman Sunnyside
McDonald D H, contractor and builder, 447 Richard
McDonald D L, conductor, C P R
McDonald E D J, contractor and builder, 447 Richard
McDonald G E, clerk, (storekeeper's office) C P R
McDonald H F, contractor, Alberni
McDonald Henry, teamster, 786 Westminster ave
McDonald Hugh, rancher, City hotel
McDonald J Miss, housemaid, Windsor hotel
McDonald J G, Hastings east near Carrall west
McDonald James (Russell, McDonald & Co) 321 Richard
McDonald James, log hauler, (R C P M) 214 Barnard
McDonald James F, foreman, Invincible Hose Co'y, No 1
McDonald John, laborer, C P R, 107 Westminster ave
McDonald J, expressman, No 23
McDonald Joseph Senr, contractor and builder, 786 Westminster ave
McDonald Joseph Jr, teamster, 786 Westminster ave
McDonald M Miss, (McDonald & Kirk) 178 Water
McDonald Roderick, rancher, Westminster road
McDonald S, carpenter, Regina Hotel
McDonald Thos, checker, C P R, 309 Richard
McDonald Wm, laborer, C P R
McDonald W M, rancher, City hotel
McDonough P, general agent, Granville hotel
McDougall Alex, bookkeeper, (Leamy & Kyle,) Hornby
McDougall D, mule teamster, (Hastings S M)
McDougall D, engine driver, C P R, 1135 Seymour
McDougall E, clerk. (D F & P Office) C P R, Hornby
McDougall James, laborer, C P R
McDougall M C, bookkeeper, (Leamy & Kyle)

GO TO B. WILLIAMS & CO., For Men's, Youth's and Boys' Clothing,
97 Johnson Street, bet Broad and Douglas, VICTORIA, B. C.

SPRATT & GRAY, FOR BRASS GOODS AND PIPE FITTINGS
17 to 19 Work Street, Victoria, B. C.

The Most Elegantly Appointed Tailoring Parlors on the Coast.
LEASK & MORRISON, 55 GOVERNMENT STREET, VICTORIA, B. C

JOHN BARNSLEY & Co. 119 Government Street, Victoria, B. C.
Agents for WINCHESTER REPEATING ARMS Co., Agents for DOMINION CARTRIDGE Co.

C. A. Lombard & Co., Direct importers of PIANOS, ORGANS and MUSICAL INSTRUMENTS.
VICTORIA, B. C.

COMMERCIAL SAW MILLS, LEAMY & KYLE Props.
Rough and Dressed Lumber, Doors, Sash, &c.
YARD & Office, South end Cambie Street, VANCOUVER, B. C.

McDowell H & Co, Dealers in drugs, medicines and chemicals, perfumery, soaps, combs, and brushes, trusses, supporters, shoulder braces fancy and toilet articles. 28 Cordova

McDowell H, (McDowell H & Co) 28 Cordova
McDowell J, expressman, No 33
McDowell John, prop, Central coal and wood yard, 328 Carrall
McEachen Michael, laborer, cabins, 29 Hastings east
McEacheran James, laborer, Royal hotel
McEdward A, carpenter, 1131 Hornby
McEntie John, engineer, C P R, (West End hotel)
McFarland D A, Vancouver Brick Co'y, 46 Cordova, res Georgia
McFarland J W, secy, Van. Water Co, 118 Alexander, res 24 Gore ave
McFarlane Dan F, laborer, Richmond Hotel
McFarlane Frank, cabinet maker, G W Hutchings & Co, 122 Powell
McFarlane F E, baker, Arlington hotel
McFarlane J F, baker and grocer, 650 Pender st
McFarlane Mrs, widow, Hornby
McFeely E J, (McLennan & McFeely) 132 Cordova
McGarrigle Ed J, painter, 207 Hastings east
McGarrigle G, (Seydone & McGarrigle) 119 Hastings east
McGee E A, clerk, (Rand Bros)
McGee S, laborer, C P R
McGee S, carpenter, 8 Cambie
McGhie & McLuckie, contractors, 614 Hastings
McGhie J B, McGhie & McLuckie, (Greyhound Hotel)
McGhie Norval, butcher's assistant, 8 Oppenheimer
McGhie W, employe (Leamy & Kyle)
McGibbon J W, steam fitter, C P R, Homer near False Creek
McGillivray Donald, (Keefer & McGillivary) Georgia
McGirr & McKinnon, props, Sunnyside hotel, Water cor Carrall
McGirr William, (McGirr & McKinnon) Westminster ave cor Keefer
McGowen, Pearse A, laborer, C P R
McGrath Thos, laborer, C P R (Central hotel)
McGratin P, laborer, C P R
McGuigan & Langis, physicians & surgeons, Wilson block Cordova
McGuigan Thos, city clerk, Powell

ERSKINE'S Boot and Shoe Emporium, 132 GOVERNMENT STREET, COR JOHNSON, VICTORIA, B. C.

Go To JOHN BARNSLEY & CO. 119 Government Street, Victoria, For SHOT GUNS, RIFLES, AMMUNITION, and SPORTING CUTLERY.

LEASK & MORRISON, THE LEADING TAILORS OF VICTORIA 55 GOVERNMENT

A. GREGG & SON, 42 YATES STREET VICTORIA, B. C.
Receive the first Imported Woolen Goods in the City.

THE RONISCH PIANOS *Are unsurpassed for Tone Touch and Durability.*
C. A. LOMBARD & CO., SOLE AGENTS, VICTORIA.

COMMERCIAL SAW MILLS, LEAMY & KYLE Props.
ROUGH AND DRESSED LUMBER, DOORS, SASH, &c.
Yard & Office South end Cambie Street, VANCOUVER, B. C.

McGuigan W J, M D, (McGuigan & Langis) Wilson block, Cordova
McGuire Robt, engineer, 763 Westminster ave
McHardy Jas, millhand, (Geo Cassady & Co)
McHardy John, watchman, (G Cassady & Co) res 200 Dunsmuir
McHugh S, Manufacturer of Fine Candies and wholesale dealer in Fruits, Nuts, &c. 6 Cordova near Carrall
McInnes John, teamster, (W S Cook)
McInnes James, teamster, Granville Hotel
McIntosh Annie Miss, chambermaid, (Dougall House)
McIntosh Ira, laborer, C P R, Alexander
McIntosh W A, (Haynes & McIntosh) 55 Cordova
McIntosh W D, clerk, C P R, Melville
McIntosh —, laborer, res 7th ave east
McIntyre Augus, 93 Cordova
McIntyre James, accountant, F W Hart, res Burrard House
McIntyre James, laborer, (R C P M) res 214 Harris
McIntyre J E, laborer, C P R
McIntyre J R, messenger, Express Co
McIntyre Malcolm, laborer, 13th ave west
McKay Alex, 340 Howe
McKay Augus, 93 Cordova
McKay Geo Grant, Cordova, res Windsor Hotel
McKay George, teamster, 107 Gore ave
McKay Hugh, teamster, (W S Cook)
McKay John, hand driller, T Tompkins
McKay, compositor, The Daily World
McKay Wm, stone cutter, 11 Hastings east
McKee H, wheel pressman, C P R
McKee H G, Hotel Vancouver
McKee W C, manufacturer wood mantles, 47 Homer
McKelvie, Alex Senr, 413 Powell
McKelvie Alex Jr, manager Van. Co foundry, 411 Powell
McKelvie John, foreman Van. City Foundry, 614 Alexander
McKendry Edward, 8 Cordova
McKenzie A, freight conductor, C P R
McKenzie A, breaksman, C P R
McKenzie A, yard master, C P R
McKenzie Alex, bartender, Cosmopolitan
McKenzie A D, carpenter, 534 Westminster ave
McKenzie A L, druggist, 112 Cordova

LEASK & MORRISON, THE LEADING TAILORS OF VICTORIA
55 GOVERNMENT STREET.

SPRATT & GRAY, DRAUGHTSMEN AND PATENT ATTORNEYS.
17 to 19 Work Street, Victoria, B C.

Go To JOHN BARNSLEY & CO. 119 Government Street, Victoria,
For Shot Guns, Rifles, Ammunition, and Sporting Cutlery.

A. GREGG & SON. 42 YATES STREET, VICTORIA, B.C.
Receive the first Imported Woolen Goods in the City.

The Ronisch Pianos Are the LEADING PIANOS in B. C. and have the Largest Sales.
C. A. LOMBARD & CO., AGENTS, VICTORIA.

COMMERCIAL SAW MILLS, LEAMY & KYLE PROPS.
Rough and Dressed Lumber, Doors, Sash, &c.
YARD & OFFICE, South end Cambie Street, VANCOUVER, B. C.

McKenzie Duncan, stone cutter, 1129 Hornby
McKenzie John, mason, Granville
McKenzie J F, contractor, Bartlett
McKenzie J L, assist foreman, invincible hose Co
McKenzie S F, contractor, Powers Block Granville
McKenzie W J, laborer, C P R
McKenzie, carpenter, (J D Hill)
McKeown J, employee (Leamy & Kyle)
McKeown J, night watchman, 137 Hastings east
McKeown J, expressman, No 24
McKeown John, accountant, 317 Carrall
McKercher M, laborer, 308 Cambie
McKie John, grocer 695 Westminster ave
McKie John, land valuator & pratical farmer, res Westminster ave
McKinnell P, fitter, C P R, res Homer near False Creek
McKinnon Alex, woodsman, Richmond Hotel
McKinnon D, real estate agent Gold House
McKinnon Dan, stone cutter, 215 Harris
McKinnon Thos, contractor, 328 Homer
McKinnon Thos, (Hill & McKinnon) Hastings east, P O box 80
McKinnon Wilson, (McGirr & McKinnon) 1 Water
McKinnon, — teamster, (Woodworth & Co)
McLachlan Charles, (Shannon & McLachlan) Hastings
McLachlan Dan, baggage C P R, 1140 Hornby
McLachlan D, carpenter, Seymour
McLachan G W, carpenter, (Northern Hotel)
McLagan J C, manager Vancouver Daily World, res 236 Cordova
McLaren E D Rev, Pastor St. Andrews Presbyterian church
McLaren E, carpenter, Pender
McLaren Isaac, teamster, (W S Cook)
McLaren John, seargent police. res 323 Richard
McLaren John, carpenter, Pender
McLaren W, laborer, C P R
McLaren, — carpenter, 14 Abbott
McLaughlin D, baggage porter, C P R
McLean Allan, contractor, 337 Powell
McLean D, laborer, (R C P M)
McLean D J, (Abrams & McLean) 14 Carrall
McLean E C, laborer, res 114 Jackson
McLean M A, police magistrate, res 334 Oppenheimer

ERSKINE'S Boot and Shoe Emporium, 132 GOVERNMENT ST., COR. JOHNSON VICTORIA, B. C.
Go To JOHN BARNSLEY & CO. 119 Government Street, Victoria, For SHOT GUNS, RIFLES, AMMUNITION, and SPORTING CUTLERY.
THE LEADING TAILORING ESTABLISHMENT 55 GOVERNMENT STREET
GO TO B. WILLIAMS & CO., For Men's, Youth's and Boys' Clothing
97 Johnson Street, bet. Broad and Douglas, Victoria B.C.

The Ronisch Pianos *Are the leading Pianos in B.C., and have the largest sale.*
C. A. Lombard & Co., Sole Agents, Victoria.

COMMERCIAL SAW MILLS, LEAMY & KYLE, PROPS.
ROUGH AND DRESSED LUMBER, DOORS, SASH, &c.
YARD AND OFFICE, South end Cambie Street, VANCOUVER, B. C.

McLean M G, wholesale wine & spirit merchant, 464 Granville, res 311 Homer
McLean Murcihson, carpenter, 7 Abbott
McLean O, furnace man, Van. City Foundry
McLean Peter, carpenter, 213 Georgia
McLean R F, bartender, Gold House
McLearn Eri, carpenter, 308 Cambie
McLearn J, carpenter, 308 Cambie
McLearn Richard, 308 Cambie
McLearn Wm, 308 Cambie
McLellan Angus, contractor, 224 Harris
McLellan J, employee, (Leamy & Kyle)
McLennan & McFeely, stoves, tinsmiths & plumbers, 132 Cordova
McLennan Angus, bartender, cabinet saloon
McLennan A, laborer, C P R
McLennan F, prop cabinet saloon, 180 Water, res 319 Powell
McLennan John, 319 Powell
McLennan John, stone cutter, 13 ave west
McLennan J, carpenter, Greyhound Hotel
McLennan John, stone cutter, T Tompkins
McLeod Arch, laborer, Stag & Pheasant Hotel
McLeod Miss C, waitress, 93 Cordova
McLeod Ewen, carpenter, 1043 Howe
McLeod Jno, laborer, C P R
McLeod J A, book keeper, (Fader Bros) Granville cor Drake
McLeod J C, blacksmith, (Fader Bros) Carriers Hotel
McLeod J L, mail clerk, C P R, 327 Hamilton
McLeod J M, laborer, C P R
McLeod J S, clerk, (G I Wilson) cor Westminster ave & Hastings
McLeod John, laborer, City Hotel
McLeod Malcolm, Insurance Agent, 14 Water
McLeod capt. Malcolm, 315 Homer
McLeod M, millhand, (Leamy & Kyle)
McLeod Norman, logger, Union Hotel
McLeod Wm, logger, 180 Water
McLeod W, clerk, Stewart House, 220 Water
McLuckie J, (McGhie & McLuckie) Greyhound Hotel
McManus Frank, engineer C P R, 453 Richard
McMillan A J, (Kelly & McMillan) 309 Beattie
McMillan B, millhand, (Geo Cassady & Co)
McMillan C, fireman C P R
McMillan H, laborer C P R

THE LEADING TAILORING ESTABLISHMENT 55 GOVERNMENT STREET VICTORIA, B.C.
KEEP A FIRST-CLASS CUTTER FROM NEW YORK.

SPRATT & GRAY, REPAIRING A SPECIALTY.
17 to 19 Work Street, Victoria, B. C.

Go To JOHN BARNSLEY & CO. 119 Government Street, Victoria,
For SHOT GUNS, RIFLES, AMMUNITION, and SPORTING CUTLERY.

B. WILLIAMS & CO., Keep always in Stock a first-class Assortment of Underwear, all sizes and Prices. See them.
97 Johnson Street, bet. Broad and Douglas, VICTORIA, B.C.

The Ronisch Pianos Are the LEADING PIANOS in B. C and have the Largest Sale
C. A. LOMBARD & CO., AGENTS, VICTORIA.

COMMERCIAL SAW MILLS, LEAMY & KYLE Proprietors.
Rough and Dressed Lumber, Doors, Sash, &c.
YARD & OFFICE, South end Cambie Street, VANCOUVER, B. C.

McMillan, J H, contractor, 309 Beattie
McMillan Wrs Lillie, prop Elgin Restaurant, 93 Cordova
McMillan W A, laborer, C P R
McMillan W J, commission merchant, importer and wholesale dealer in California Oregon & Domestic Fruits and produce, 153 Water.
McMorran R A, teamster, 10th ave
McMullen J S, contractor, Hamilton
McMullen J Jr, carpenter, What Cheer House
McMurray M, laborer, C P R
McMurray Murdoch, laborer, (R C P M)
McMurray R H, baggage C P R, Gold House
McNabb A T, Columbia Carriage Works & Blacksmiths, Hastings st. east, res 614 Powell
McNabb W, wiper, C T R
McNaughtan D, tobacconist, 8 Cordova
McNaughton & Urquhart, wholesale & retail Wine & Beer merchants, 37 Hastings east
McNaughton Alex, (McNaughton & Urquhart) 37 Hastings east
McNaughton F A, 25 Dunlevy ave
McNaughton John, laborer, Alexander
McNaughton P, book keeper, (Hayes & McIntosh) Gold House
McNeil J, employee (Leamy & Kyle)
McNeil John, laborer, Granville
McNeil Neil, laborer, C P R, (Richmond Hotel)
McNeill J R, roofer, 114 Jackson
McNeill W F, waiter, Cosmopolitan
McPhail Alex, 93 Cordova
McPhail J L, (Beer & McPhail) 89 Cordova
McPhalen D J, (Cary & McPhalen) 209 Harris
McPhee James, lineman, Van. electric Ill Co
McPhee John, telephone co. employee (Union Hotel)
McPhee A, operator, (C P R Telegraph)
McPherson Dan, cooper, Seymour
McPherson John, ship carpenter, Seymour
McPherson Robert, carpenter, Alexander
McPhillips L G, barrister & solicitor, Whethan block Cordova res 421 Richard
McQuarrie Alex, laborer, Central Hotel
McRae D, second forrester, Springer block, Cordova
McRae Dan, laborer, 308 Cambie
McRae Donald, porter C P R

Immense Assortment of Boots and Shoes, ERSKINE'S EMPORIUM 132 GOVERNMENT ST. COR. JOHNSON. VICTORIA B. C.
JOHN BARNSLEY & CO., 119 Government Street, Victoria B. C
IMPORTERS OF FIRE ARMS, etc. REPAIRS AND NEW WORK A SPECIALTY.
THE FINEST GOODS, THE FINEST TRIMMINGS AND THE BEST
At The Leading Tailors LEASK & MORRISON
A. GREGG & SON, ARTIST TAILORS, 42 YATES STREET
Opposite Langley Street, Victoria, B. C.

The Ronisch Pianos Are Unsurpassed for Tone, Touch, and Durability.
C. A. LOMBARD & CO., AGENTS, VICTORIA.

COMMERCIAL SAW MILLS, LEAMY & KYLE Props.
ROUGH AND DRESSED LUMBER, DOORS, SASH, ETC.
Yard & Office, South end Cambie St., Vancouver, B. C.

McRae Duncan, laborer, 308 Cambie
McRae John, teamster, Hastings S M
McRae Peter, laborer, 308 Cambie
McRae Wm, laborer, R C P M
McShane Joseph, waiter, Britannia Hotel
McSorby H, laborer, C P R
McSorby J C, laborer, C P R
McSorley H, painter, Carl ave
McSwaney John, teamster, Central Hotel
McTaggart John, 10th ave west
McVean, Hugh, carpenter, Beattie
McVeigh W A, merchant, Gold House
McVety James, carpenter, Seymour near Davie
McWilliams Thos, bricklayer, Central Hotel
Meakins Walter J, barkeeper, Hotel Vancouver
Mearns Mrs, widow, 311 Pender
Mearns George, boot maker, 311 Pender
Mee Chas A, prop Bridge Hotel, Westminster ave
Mee R, engineer, C P R, 436 Homer
Meier, -- prop. Elgin House
Melhuish Geo, direct importer of China, Japan and Indian teas, fresh roasted and ground coffees a specialty, 174 Cordova, res 429 Powell
Mellon H A, J P, N P, N A, real estate, marine and insurance agent, correspondent and agent to the New York Board of Underwriters, and agent and surveyor for the board of American and foreign shipping for British Columbia, office 504 Cordova, res cor Nicola and Robson
Melvin J G, watchmaker & jeweller, 89 Cordova, res 210 Oppenheimer
Menzies Ed, laborer C P R, 1110 Hornby
Menzies J, millhand, (G Cassady & Co)
Menzies W C, painter, Columbia ave
Merchaud Joseph, laborer, City Hall
Meredith Geo, laborer, C P R
Merkley A, carpenter, Greyhound Hotel
Merrifield A, sawyer, (Hastings S M)
Merriman Thos, laborer, Arlington Hotel
Merron J H, painter, T Tompkins
Merron Hugh, painter, T Tompkins

GO TO **B. WILLIAMS & CO.** for Fine Hats and Caps, Trunks, Valises, Blankets, Etc.
97 Johnson Street, bet. Broad and Douglas, Victoria, B. C.

THE FINEST GOODS, THE FINEST TRIMMINGS AND THE BEST WORKMANSHIP.
At The Leading Tailors, LEASK & MORRISON, 55 Government Street, Victoria, B. C.

JOHN BARNSLEY & CO., 119 Government Street, Victoria B.C
Importers of Fire Arms, etc. Repairs and New Work a Specialty.

SPRATT & GRAY,
FOR NEW AND SECOND HAND MACHINERY
17 to 19 Work Street, Victoria, B. C.

THE RONISCH PIANOS Are the Leading Pianos in B. C and have the largest sale.
C. A. LOMBARD & CO., SOLE AGENTS, VICTORIA.

COMMERCIAL SAW MILLS, LEAMY & KYLE Props.
ROUGH AND DRESSED LUMBER, DOORS, SASH, &C.
YARD & OFFICE, South end Cambie Street, VANCOUVER, B. C.

Metcalf C, book agent, Gold House
Methodist Church Homer cor Dunsmuir, Pastor Rev. E Robson, res 309 Homer
Methodist Church east end, Pastor W T Hicks, res 309 Homer
Methodist Church Chinese Mission, Pastor Ch'an Sing Kai, res Hastings east
Metz J O, clerk, (Cowderoy J J) 89 Seymour
Meytier John, carpenter, City Hotel
Meytyer John, prop. Carriers Hotel, 1139 Richard
Michaelis A, assistant, (Sorensen & Herbing) res Louvre Hotel
Michie A J, painter, Pacific Hotel
Middlebrook J L, architect, 309 Homer
Middleton Walter, grocer and provisions, 411 Pender
Midy James, laborer, Granville
Miles Robt, ship builder, 312 Richard
Millar C J, laborer, C P R
Millar P, carpenter, (T Tompkins)
Millard James, yardhand, (Leamy & Kyle)
Miller & Canonica, prop. City Hotel, 35 Powell
Miller Alex, real estate, 113 Cambie, res Howe
Miller Andrew, carpenter, Powell
Miller B, deputy post master, 309 Hastings west
Miller Charles, (Reifel & Miller) Quebec)
Miller C J, laborer, C P R
Miller F, carpenter, (Hastings S M)
Miller Mrs James, private boarding house, 337 Howe
Miller J, postmaster, 309 Hastings west
Miller J, messenger, C P R
Miller J C, saddler, (B Wilson) res 304 Georgia
Miller J D, general dealer, 434 Cordova
Miller The Misses, decorative art, Homer, near Cordova
Miller Mrs E, widow, 434 Homer
Miller S, M D, Hastings west
Miller Thos, carpenter, Greyhound Hotel
Miller W C, (Miller & Canonica) City Hotel
Miller Wm, laborer, T Tompkins
Miller W J, carpenter, 210 Dunsmuir
Miller W O, chief despatcher C P R, 324 Howe
Milligan Miss Annie, waitress; Dougall House
Millington C E, horse shoer, res Tremont Hotel
Millington John, hostler, (Tattersalls livery) Trounce Alley

HEADQUARTERS for BOOTS & SHOES } ERSKINE'S EMPORIUM
132 GOVERNMENT STREET, COR. JOHNSON. VICTORIA, B. C.

JOHN BARNSLEY & Co. 119 Government Street, Victoria, B. C.
Agents for WINCHESTER REPEATING ARMS Co., Agents for DOMINION CARTRIDGE Co.

The Most Elegantly Appointed Tailoring Parlors on the C

A. GREGG & SON. ARTST TAILORS, 42 YATES STREET
Opposite Langley Street, Victoria, B. C.

C. A. Lombard & Co., Direct importers of PIANOS, ORGANS and MUSICAL INSTRUMENTS.
VICTORIA. B. C.

COMMERCIAL SAW MILLS, LEAMY & KYLE Props.
ROUGH AND DRESSED LUMBER, DOORS, SASH, &c.
YARD & OFFICE, South end Cambie Street, VANCOUVER, B. C.

Mills A, laborer, C P R
Mills F W, carpenter, 210 Alexander
Mills L, laborer, 38 Park ave
Mills R J, chemist, Oriental Hotel
Mills R, boot and shoe dealer, 50 Cordova, res 438 Homer
Mills S, breaksman, C P R
Milne A U, merchant tailor, 4 Oppenheimer, res Greyhound Hotel
Minarty R, (Wrede & Minarty) 43 Cordova
Minor C W, watchmaker, 329 Oppenheimer
Mintz James, laborer, T Tompkins
Mission Room, (St James) South Seymour street, in charge, R E Leonard and E A Crease
Mitchell Charles, tinsmith, (O'Toole & Ralph)
Mitchell C F, printer (Oriental hotel)
Mitchell Harry, clerk (Ontario Grocery)
Mitchell J, blacksmith, 56 Water, res Pendrell
Mitchell James, mariner, Alexander
Mitchell S, millwright, Van. City Foundry, 413 Powell
Mizony & Co'y, wholesale and retail dealers in wines, liquors and cigars, families supplied on short notice. Van. Braemer & Springer Block, 303 Cordova
Mizony R T, (Mizony & Co'y) Pender cor Burrard
Moffat James, logger, Royal hotel
Mohomans J, laborer, C P R
Monroe W D, messenger, Express Co'y
Monteith T F, employe, (Van. Water Works) Burrard hotel
Montgomery A H, wiper, C P R
Montgomery Hector, employe, R C P M, Lansdowne ave
Montgomery James, fireman, C P R, Edinburgh hotel
Montgomery J B, wiper, C P R
Montgomery W M, conductor, C P R, Gold house
Montgomery —, laborer, Stag & Pheasant
Moore H G, general dealer, 406 Cordova
Moore J J, private boarding, 530 Seymour
Moore Luke Mrs, 440 Homer
Moore P, bds Gold house
Moore T, laborer, (R C P M)
Moore T S, engineer, Van. Electric Ill. Co'y
Moran J C, laborer, C P R
Moran James, carpenter, 14 Water

GO TO B. WILLIAMS & CO., For Men's, Youth's and Boys' Clothing,
97 Johnson Street, bet Broad and Douglas, VICTORIA, B. C.

The Most Elegantly Appointed Tailoring Parlors on the Coast.
LEASK & MORRISON, 55 GOVERNMENT STREET, VICTORIA, B. C.

SPRATT & GRAY, FOR BRASS GOODS AND PIPE FITTINGS
17 to 19 Work Street, Victoria, B. C.

JOHN BARNSLEY & Co. 119 Government Street, Victoria, B. C.
Agents for WINCHESTER REPEATING ARMS Co., Agents for DOMINION CARTRIDGE Co.

C. A. Lombard & Co., Direct importers of PIANOS, ORGANS and MUSICAL INSTRUMENTS.
VICTORIA, B. C.

COMMERCIAL SAW MILLS, LEAMY & KYLE Props.
Rough and Dressed Lumber, Doors, Sash, &c.
YARD & Office, South end Cambie Street, VANCOUVER, B. C.

Morgan Henry, carpenter, 514 Oppenheimer
Morgan H, blacksmith, False Creek
Mortier M, tobacconist, 4 Cordova
Morrell C C, agent, Standard Oil Co, 190 Cordova, res 342 Seymour
Morris James, laborer, C P R
Morris Wm, apprentice, C P R, 6th ave west
Morrissette George, machinist, Van. City Foundry
Morrissette J, machinist, C P R
Morrissey E A, bookkeeper, (F G Little) club chambers
Morrisey, contractor, Oriental hotel
Morrison F, laborer, Arlington hotel
Morrison George, baker, Arlington hotel
Morrison James, general agent, 105 water, res 143 Hastings east
Morrison James, clerk, F W Hart
Morrison J W, merchant tailor, 212 Cordova res Georgia cor Bute
Morrison John C, clerk (A Godfrey & Co) 112 Hastings west
Morrison T H, blacksmith, (C C Veysey) Richard
Morrison —, 530 Seymour
Morrow & McDowell, druggists and chemists, 326 and 328 Cordova
Morrow G L, act'g car accountant, C P R, 342 Seymour
Morrow T R, Morrow & McDowell, 326 Cordova
Morrow T, breakesman, C P R
Morrow W, breakesman, C P R, Oriental hotel
Mortimore S, tailor, (D Evans) 222 Dunsmuir
Mortimore W H, tailor, (D Evans) 222 Dunsmuir
Morton Angus, fireman, C P R, 438 Homer
Morton Arthur, clerk, S T Tilley, 11 Cordova
Morton D, engineer, C P R, 436 Homer
Morton G, teamster (Crowder & Penzer)
Morton Geo, laborer, C P R
Morton Geo, clerk (A W Wright) res 705 Westminster ave
Morton John Darcy, master mariner, Fifth ave east
Morton R, employe, (Leamy & Kyle)
Morton Thomas, clerk, 705 Westminster ave
Moscrap R A, wiper, C P R
Moscrap W, wiper, C P R
Mouat A J, accountant, Hastings S M
Mouat C H, clerk (storekeeper office) C P R
Moulton W, longshoreman, Union hotel
Mowat C, laborer, C P R

ERSKINE'S Boot and Shoe Emporium, } 132 GOVERNMENT STREET, COR. JOHNSON, VICTORIA, B. C.
Go To JOHN BARNSLEY & CO. 119 Government Street, Victoria, For SHOT GUNS, RIFLES, AMMUNITION, and SPORTING CUTLERY.
LEASK & MORRISON, THE LEADING TAILORS OF VICTORIA
A. GREGG & SON, 42 YATES STREET VICTORIA, B. C.
Receive the first Imported Woolen Goods in the City.

THE RONISCH PIANOS *Are unsurpassed for Tone Touch and Durability.*
C. A. LOMBARD & CO., SOLE AGENTS, VICTORIA.

COMMERCIAL SAW MILLS, LEAMY & KYLE Props.
ROUGH AND DRESSED LUMBER, DOORS, SASH, &c.
Yard & Office South end Cambie Street, VANCOUVER, B. C.

Mowat James, mill hand, (Geo Cassady & Co) 200 Dunsmuir
Mowat R B, C P R, Steward House
Mowat W R, clerk, (Wm Skene)
Mozley E T, caretaker, 514 Cordova
Mozley H L, hair dresser, 515 Hastings west
Muir Andrew C, barrister and solicitor, 44 Cordova, res 616 Alexander
Muir John N, barrister and solicitor, 44 Cordova, res 616 Alexander
Muir David, contractor, C P R
Muir Miss, 616 Alexander
Muir W C, contractor, 323 Seymour
Mulhall J J, clerk, (G S office) C P R, Georgia
Muller F H, cabinet maker, J Sehl, cor Carrall and Cordova
Muller H G, cabinet maker, J Sehl
Muller James, shingle maker, (G F Slater)
Munnis James, laborer, C P R
Munro D, fireman, C P R, Gore ave near Powell
Munro John, builder and carpenter, Haro
Munroe John, laborer, C P R
Munro Robt, lather, Abbott
Munro —, engineer, 8 Cambie
Munro —, 1st mate, Premier, 17 Hastings east
Munton Harry, 747 Westminster ave
Murchison & Deraugh, mineral water manufacturers, 704 Westminster ave
Murchison A C, (Murchison & Deraugh) 704 Westminster ave
Murchison Colin, 704 Westminster ave
Murchison D, baggageman, C P R
Murchison James, Regina hotel
Murchison K Miss, dress and corset maker, 7 and 8 Wilson block Cordova
Murdock Chas, pile driver, (Hastings S M)
Murdock Joseph, bricklayer, Granville
Murdock Joseph, hand driller, T Tompkins
Murphy Edward, night clerk, Hotel Vancouver
Murphy J R, carpenter, Royal hotel
Murphy M, logger, Thurlow Island
Murphy John, carpenter, Royal Hotel
Murphy Wm, the leading fashionable tailor, Stock embraces all the latest novelties. 91 Cordova opposite the Dougall House, res 218 Dunsmuir
Murray & Hume, prop, Regina hotel, 200 Water

A. GREGG & SON. 42 YATES STREET, VICTORIA, B. C.
Receive the first Imported Woolen Goods in the City.

LEASK & MORRISON, THE LEADING TAILORS OF VICTORIA
55 GOVERNMENT STREET.

SPRATT & GRAY,
DRAUGHTSMEN AND PATENT ATTORNEYS.
17 to 19 Work Street, Victoria, B. C.

Go To **JOHN BARNSLEY & CO. 119 Government Street, Victoria,**
For Shot Guns, Rifles, Ammunition, and Sporting Cutlery.

The Ronisch Pianos Are the LEADING PIANOS in B. C. and have the Largest Sales.
C. A. LOMBARD & CO., AGENTS, VICTORIA.

COMMERCIAL SAW MILLS, LEAMY & KYLE PROPS.
Rough and Dressed Lumber, Doors, Sash, &c.
YARD & OFFICE, South end Cambie Street, VANCOUVER, B. C.

Murray A, tailor (J W Morrison)
Murray A, laborer, C P R
Murray A Junr, stone cutter, 13th ave west
Murray C W, bookkeeper, R C P M, 112 Harris
Murray Frank, carpenter, 14 Abbott
Murray Geo, laborer, 10 Hastings east
Murray J A, (Murray & Hume) 200 Water
Murray James, laborer, T Tompkins
Murray J M, millwright, Hastings
Murray James R, shoemaker, 20 Oppenheimer
Murray Martin, laborer, Central hotel
Murray P, mill hand, (G Cassady & Co) Granville hotel
Murray Wm, fisherman, Seymour
Murray Wm, engineer, Royal hotel
Musgrave Harry, expressman, Oriental hotel
Musgrove A C, carpenter, 434 Alexander
Musgrove J, bds Central hotel
Mussenden C D, Vancouver Laundry, 312 Powell
Mutrie & Brown, Real Estate agents, 60 Cordova
Mutrie Henry, (Mutrie & Brown) 128 Oppenheimer
Mutual Accident Association, limited, of Manchester, England, agents, Robertson & Co, 316 Cordova
Myers Mrs K, prop, Northern hotel, 30 Hastings west
Myers Patrick, lumberman, 228 Harris
Myers Mrs Wm, general store, Westminster road
Myers Wm, blacksmith, Westminster road
Myles R J, dry goods, 102 Hastings west
Mylius Chas, carpenter, 129 Oppenheimer

RAND BROS. REAL ESTATE BROKERS.
Offices, 100 CORDOVA STREET, and ANDERSON BLOCK GRANVILLE STREET, VANCOUVER, B. C, NEW WESTMINSTER, B. C. and LONDON, ENG.

N

Nash Charles, employee B C Smelting Co, Central Hotel
Nash C B, compositor News Advertiser
National Assurance of Ireland, agent H A Jones, 312 Cordova
Neelands G, sawyer, (Leamy & Kyle)
Neelands John, laborer, Prior
Neelands H G, (Bailey C S & Co) Seymour
Neelands Thos F, checker, C P R

GO TO B. WILLIAMS & CO., For Men's, Youth's and Boys' Clothing
97 Johnson Street, bet. Broad and Douglas, Victoria B.C.

ERSKINE'S Boot and Shoe Emporium, 132 COVERNMENT ST., COR. JOHNSON VICTORIA, B. C.

Go To JOHN BARNSLEY & CO. 119 Government Street, Victoria, For SHOT GUNS, RIFLES, AMMUNITION, and SPORTING CUTLERY.

THE LEADING TAILORING ESTABLISHMENT 55 GOVERNMENT STREET VICTORIA, B. C.

The Ronisch Pianos Are the leading Pianos in B.C., and have the largest sale.
C. A. Lombard & Co., Sole Agents, Victoria.

COMMERCIAL SAW MILLS, LEAMY & KYLE, PROPS.
ROUGH AND DRESSED LUMBER, DOORS, SASH, &c.
YARD AND OFFICE, South end Camble Street, VANCOUVER, B. C.

Nellist R C, waiter, Greyhound Hotel
Nelson & Hanby, prop. Cascade laundry, 17 Hastings east
Nelson A, planerman. (Hastings S M)
Nelson A, carpenter, (Leamy & Kyle)
Nelson Andrew, logger, (What Cheer House)
Nelson Charles, chemist & Druggist, 112 and 114 Cordova
Nelson F, laborer, C P R
Nelson James, (Nelson & Hanby) 7 Hastings east
Nelson Martin, yard man, (Leamy & Kyle)
Nelson N W, laborer, C P R
Nelson John T, 705 Westminster ave
Nelson W, fitters helper, C P R
Nesbitt Andrew, customs broker, Bay view block Cordova
Nesbit George, striker C P R
Nesbit Thos, employee, C P R
Nettleton John, waiter, Cosmopolitan
Nettleton J O, laborer, C P R
Nettleton J, laborer, C P R
Nevard Wm, butcher, 408 Pender
Newlands W, laborer, C P R
Newman Alfred, carriage maker, 13 Columbia ave
Newman E, waiter, (Hastings S M)
Newson R W, baker, [Campbell & Co] 27 Abbott
Newston John, driver, [Le Page L]
Newton H J, clerk, Hastings S M
New York board of Underwriters, agent and corespondent H A Mellon, 405 Cordova
New York Life Insurance Co, agent (Ross and Yerex) 530 Cordova
Nichol Geo, laborer, [R C P M]
Nichol John, head planer, [R C P M]
Nicholl G, laborer, C P R
Nicholl Robt, teamster, [Palmer Bros]
Nicoll Wm, farmer, Howe near Drake
Nichols G, hand driller, T Tompkins
Nicholas Wm, employee Van. water works
Nicholson Joseph, laborer [T Tompkins]
Nickson J J, sup. Van. water works, Melville
Nico Nicholas, laborer, C P R
Ninkivall James, carpenter, 316 Richard
Noble James, stone cutter, [West End Hotel]
Noble John, 10th ave west

B. WILLIAMS & CO., Keep always in Stock a first-class Assortment of Underwear, all sizes and Prices. See them.
97 Johnson Street, bet. Broad and Douglas, VICTORIA, B. C.

THE LEADING TAILORING ESTABLISHMENT 55 GOVERNMENT STREET VICTORIA, B.C.
KEEP A FIRST-CLASS CUTTER FROM NEW YORK.

SPRATT & GRAY, REPAIRING A SPECIALTY.
17 to 19 Work Street, Victoria, B. C.

Go To JOHN BARNSLEY & CO. 119 Government Street, Victoria,
For SHOT GUNS, RIFLES, AMMUNITION, and SPORTING CUTLERY.

The Ronisch Pianos Are the LEADING PIANOS in B. C. and have the Largest Sale
C. A. LOMBARD & CO., AGENTS, VICTORIA.

COMMERCIAL SAW MILLS, LEAMY & KYLE Proprietors.
Rough and Dressed Lumber, Doors, Sash, &c.
YARD & OFFICE, South end Cambie Street, VANCOUVER, B. C.

Noble John, laborer, C P R
Noble Wm, clerk, D F & P office, C P R
Noland James, laborer, C P R
Noland E F, prop Pacific Hotel, 224 Cordova
Nolanson J, laborer, C P R
Norman, — mariner, Richard Hotel
Norris S, machinist, 320 Carrall
North S, laborer, 75 Cordova
North, British and Mercantile Insurance Co, agent H A Mellon 504 Cordova
Northern Hotel, prop. Mrs. Myers, 30 Hastings west
Nunnamaker A J, carpenter, 114 Hastings east
Nunnamaker B, teamster, (Henderson & Couth) 30 Park ave

RAND BROS. REAL ESTATE BROKERS,
Offices, 100 CORDOVA STREET and ANDERSON BLOCK, GRANVILLE STREET, VANCOUVER, B. C., NEW WESTMINSTER, B. C. and LONDON, ENG.

O

Oakley N L, millhand, Geo Cassady & Co, res 200 Dunsmuir
Oben Philip, builder, cor Georgia and Jervis
O'Brien & Davis, prop opera resort, cor Dupont and Carroll
O'Brien J A, capt. s s Premier, 509 Hastings west
O'Brien J M, editor Van. Daily World, 236 Cordova, res 421 Richard
O'Brien James, (O'Brien & Davis) Carroll
O'Brien L, 42 Jackson ave
O'Brien Michael, moulder, What Cheer House
O'Brine W, cook (Hastings S M)
Ocby E, laborer, C P R
Occidental & Oriental Iron Works Co, man. John Taylor 108 Alexander, P O box 230
O'Donnell Neil. logger, Thurlow Island
O'Dwyer D M, painter, 216 Powell
O'Flaharty J H, clerk, Stewart House
Ogilvie A W, carpenter, 12th ave west
Ogilvie mining Co of Winnipeg, Horne Block, agent A O Hastings
O'Grady P, laborer, cabins, 134 Alexander
Oldfield J, contractor, Burrard Hotel
Odfield John W, carpenter, Tremont Hotel

Immense Assortment of Boots and Shoes, } ERSKINE'S EMPORIUM 132 GOVERNMENT ST. COR. JOHNSON. VICTORIA B. C.
JOHN BARNSLEY & CO., 119 Government Street, Victoria B.C
IMPORTERS OF FIRE ARMS, etc. REPAIRS AND NEW WORK A SPECIALTY.
A. GREGG & SON, ARTIST TAILORS, 42 YATES STREET
Opposite Langley Street, Victoria, B. C.

The Ronisch Pianos Are UNSURPASSED for Tone, Touch, and Durability.
C. A. LOMBARD & CO., AGENTS, VICTORIA.

COMMERCIAL SAW MILLS, LEAMY & KYLE Props.
ROUGH AND DRESSED LUMBER, DOORS, SASH, ETC.
YARD & OFFICE, South end Cambie St., VANCOUVER, B. C.

Oleson Ole, laborer, 310 Powell
Olson A, laborer, C P R
Olivant John, fitter, 307 Drake
O'Mara M, laborer. 143 Water
Ouderkirk H G, carpenter, 12 Hastings west
O'Neil Henry, laborer, (R C P M)
O'Neil Wm, laborer, Britannia Hotel
Ontario Mutual Life Assurance Co, agents Robertson & Co, 316 Cordova
Oppenheimer Bros, wholesale grocers and provisions, Powell
Oppenheimer David, (Oppenheimer Bros) Leland Hotel
Oppenheimer Isaac, (Oppenheimer Bros) Leland Hotel
Oppenheimers book keeper, (Oppenheimer Bros)
Opera House, prop. F W Hart, 316 Carrall
O'Reiley W R, C P R, Burrard House
Oriental Hotel, Crean & Fleming, 208 Water
Ormundson Peter, laborer, Alexander
O'Rourke James, roofer, (O'Toole & Ralph)
O'Rourke Pat, laborer, Central Hotel
Orr Charles, teamster, City Hotel
Orr Hugh, moulder, Van. City Foundry, Hastings cor Westminster ave
Orr James, M P P
Osburn Wm, (Diplock & Osburn) 520 Cordova
Osby C, laborer, C P R
O'Toole & Ralph, Stoves, Tinware, Galvanized Iron Cornice, Roofing, Plumbing and Gas Fitting, estimates given. 114 Carrall and 12 Hastings West
O'Toole J M, (O'Toole & Ralph) 9 Wilson block
Ouillet George, sewing machine agent, 27 Cordova, res Richard
Oweger Frank, cigar maker, (C Kurtz & Co) Greyhound Hotel
Owen John, carpenter, 213 Georgie
Owens D W, carpenter, Bridge Hotel
Owens G A, teamster, (Hudson Bay Co)
Owens John, carpenter, Sunnyside Hotel
Owens J J, contractor, 315 Carrall
Oxby Ed, clerk, (Queens Hotel)

RAND BROS. REAL ESTATE BROKERS,
Offices, 100 CORDOVA STREET and ANDERSON BLOCK, GRANVILLE STREET, VANCOUVER, B. C., NEW WESTMINSTER, B. C. and LONDON, ENG.

GO TO **B. WILLIAMS & CO.** for Fine HATS and CAPS, TRUNKS, VALISES, BLANKETS, Etc.
97 Johnson Street, bet. Broad and Douglas, Victoria, B. C.

THE FINEST GOODS, THE FINEST TRIMMINGS AND THE BEST WORKMANSHIP.
At The Leading Tailors, LEASK & MORRISON, 55 Government Street, Victoria, B. C.

SPRATT & GRAY, FOR NEW AND SECOND HAND MACHINERY
17 to 19 Work Street, Victoria, B. C.

JOHN BARNSLEY & CO., 119 Government Street, Victoria B.C
IMPORTERS OF FIRE ARMS, etc. REPAIRS AND NEW WORK A SPECIALTY.

THE RONISCH PIANOS Are the Leading Pianos in B. C and have the largest sale.
C. A. LOMBARD & CO., SOLE AGENTS, VICTORIA.

COMMERCIAL SAW MILLS, LEAMY & KYLE Props.
ROUGH AND DRESSED LUMBER, DOORS, SASH, &C.
YARD & OFFICE, South end Cambie Street, VANCOUVER, B. C.

HEADQUARTERS for BOOTS & SHOES } ERSKINE'S EMPORIUM
132 GOVERNMENT STREET, COR. JOHNSON. VICTORIA, B. C.

P

Pace W J, bookkeeper, (Keefer & McGillivray) Leland Hotel
Pacific Hotel, prop, E F Noland, 224 Cordova
Pack Charles, express driver, (Woodworth & Co)
Page James, employe, C P R, 178 Cordova
Page Joseph, bookkeeper, News Advertiser, Dunlevy ave
Page Joseph, logger, Granville
Page Thomas, blacksmith, Carter house
Paget J, clerk, (G S office) C P R, 351 Howe
Painter H J, accountant, C P R, Lansdowne ave
Painton & Dyke, music, piano and organ dealers. All kinds of musical instruments. The newest sheet music at Eastern prices. 305 Cordova
Painton F J, (Painton & Dyke) 305 Cordova
Paker & Co'y, second hand store, 3 Abbott
Paker Sullivan, (Paker & Co) 6 Water
Palmer Bros, coal and produce dealers, 100 Dupont
Palmer C H, 25 Dunlevy ave
Palmer G B, train baggageman, C P R, (Greyhound hotel)
Palmer Joseph W, (Palmer Bros) 114 Hastings East
Palmer R E, assistant city engineer, 6 Water
Palmer Robt V, (Palmer Bros) 114 Hastings east
Palmer T, carpenter, (Irving & Strahan)
Papin Fred, employe, C P R, Stag & Pheasant hotel
Papin James, contractor, 28 Westminster ave
Paris C, laborer, C P R,
Paris G, laborer, C P R
Park Charles, carpenter, 721 Westminster ave
Park R J, manager, Gold house, 66 water st
Parker A, road inspector, engineer's office, C P R 22 Park ave
Parker A, painter, C P R, 413 Drake
Parker Ed, plasterer, T Tompkins
Parker F, laborer, C P R
Parker F J, carpenter, Westminster road
Parker F W, checker, C P R, Westminster road
Parker J, laborer, C P R
Parker Miss, Stewart house
Parker Thos, laborer, C P R
Parker W M, carpenter, City hotel
Parkinson E, laborer, C P R
Parquette Thomas, carpenter, Granville

JOHN BARNSLEY & Co. 119 Government Street, Victoria, B. C.
Agents for WINCHESTER REPEATING ARMS Co., Agents for DOMINION CARTRIDGE Co.

The Most Elegantly Appointed Tailoring Parlors

A. GREGG & SON. ARTST TAILORS, 42 YATES STREET
Opposite Langley Street, Victoria, B. C.

C. A. Lombard & Co., and Musical Instruments.
VICTORIA, B. C.

COMMERCIAL SAW MILLS, LEAMY & KYLE Props.
ROUGH AND DRESSED LUMBER, DOORS, SASH, &c.
Yard & Office, South end Cambie Street, VANCOUVER, B. C.

Parr Frank, laborer, Fifth ave west
Parshaw W, bookkeeper, Gold house
Partridge Robt, waiter, 321 Hamilton
Pashley Amos, laborer, Prior
Pashley Charles, laborer, Prior
Pask J, laborer, C P R

Paterson A J, General Grocer, teas and coffee a specialty, Stationery and Notions. Sole agent for French Golden Washing Compound, Blue Store, 425 Powell

Paterson J, employe, (Leamy & Kyle)
Paterson R H, (Bell-Irving & Paterson) Princess
Paterson Thomas, carpenter, Melville
Patterson David, yardman, Hotel Vancouver
Patterson George, painter, City hotel
Patterson John, bds Queens hotel
Patterson W S, bailiff and manager detective agency, Whetham block, Cordova
Patterson —, surveyer, 324 Homer
Paton James, yardhand, (Leamy & Kyle)
Paturano Fran, laborer, 26 Westminster ave
Pawkett J, carpenter, (T Tompkins)
Payne J R, bricklayer, 61 Westminster ave
Payne Mrs J, widow, 766 Westminster ave
Payne Wm, pressman, News Advertiser
Peake James, merchant, 464 Granville
Peake S J, printer, (the World) 323 Oppenheimer
Pearson Charles, painter, Union hotel
Pearson Wm, engine fitter, 420 Westminster ave
Pease M, employee C P R, 311 Princess
Peck E J, machinist, C P R, Hornby
Pedley J W, Rev, pastor, Congregational church, 526 Richard
Pedin Wm, tailor, (B E Teetzel)
Pentilow J G, laborer, C P R
Penzer Ed E, (Crowder & Penzer,) 412 Westminster ave
Peppan J S, employe, C P R
Percival J A, yard man, C P R, 26 Park ave
Percival —, carpenter, 34 Park ave
Perier Felix, logger, Thurlow Island
Perkins C E, logger, 208 Oppenheimer
Perkins J, printer, (Mathison R Jr,) (St Charles hotel)
Perkins W, machinist, (Hastings S M)

GO TO B. WILLIAMS & CO., For Men's, Youth's and Boys' Clothing,
97 Johnson Street, bet Broad and Douglas, Victoria, B. C.

The Most Elegantly Appointed Tailoring Parlors on the Coast.
LEASK & MORRISON, 55 GOVERNMENT STREET, VICTORIA, B. C

SPRATT & GRAY, FOR BRASS GOODS AND PIPE FITTINGS
17 to 19 Work Street, Victoria, B. C.

JOHN BARNSLEY & Co. 119 Government Street, Victoria, B. C.
Agents for Winchester Repeating Arms Co., Agents for Dominion Cartridge Co.

C. A. Lombard & Co., Direct Importers of PIANOS, ORGANS and MUSICAL INSTRUMENTS.
VICTORIA, B. C.

COMMERCIAL SAW MILLS, LEAMY & KYLE Props.
Rough and Dressed Lumber, Doors, Sash, &c.
YARD & Office, South end Cambie Street, VANCOUVER, B. C.

Perkins Winter, marine engineer, Homer, near False Creek
Perreault E, logger, Arlington hotel
Perry Chas, carpenter, (T Tompkins)
Perry C Z, commercial traveller, 32 Cordova
Perry R F, carpenter, (T Tompkins)
Peters C & Co'y plumbers and gas fitters, 426 Pender st
Peters Charles, (Peters C & Co) Leland House
Peters Miss, professor of music, 310 Homer
Peters S, carpenter, 427 Powell
Peters —, carpenter, 628 Powell
Peterson A,
Manufacturing Jeweller,
97 Cordova
Peterson A C, carpenter, (Hilyear & Holmes)
Peterson E, laborer, (Hastings S M)
Peterson J E, 106 Carrall
Peterson John, laborer, 318 Alexander
Petty George A, laborer, Carrall
Phillips C, bds Oriental hotel
Phillips Charles, night watchman, (Hastings S M)
Phillips & Roy, barbers, 37 Carrall
Phillips Sam A. (Phillips & Roy) Cordova
Phillips Wm, laborer, Prior
Phipps Geo W, bookkeeper, (Thos Dunn) 316 Homer
Phoenix of Brooklyn Ins Co, agents Ross & Ceperley, Hastings
Physick T, boiler maker, C P R,
Pickering Wm, clerk, C P R, 308 Seymour
Pierce W, tallyman, (Leamy & Kyle)
Pike —, plasterer, Oriental hotel
Pilotage Authorities, Yale and Westminster, 510 Cordova
Secretary C GardinerJohnson
Pine L, laborer, C P R
Pipin T, cabinet maker, F W Hart
Pirrie Wm, accountant (Henderson & Couth) Powell near Hawkes ave
Pitman Joseph, fitter, Van. Gas Co, 22 Dunlevy ave
Pitt R D Mrs, 786 Westminster ave
Plant Frank, hack driver, Van. Transfer co, 320 Carrall
Pledger R, messenger, Bank of Montreal
Pogue Mrs A, widow, 321 Powell
Pogue Mrs S, 321 Powell
Poirier Max, logger, Thurlow Island
Police Magistrate, W A McLean, office, City hall

ERSKINE'S Boot and Shoe Emporium, 132 GOVERNMENT STREET, COR. JOHNSON, VICTORIA, B. C.

Go To JOHN BARNSLEY & CO. 119 Government Street, Victoria.
For SHOT GUNS, RIFLES, AMMUNITION, and SPORTING CUTLERY.

LEASK & MORRISON, THE LEADING TAILORS OF VICTORIA

A. GREGG & SON, 42 YATES STREET VICTORIA, B. C.
Receive the first Imported Woolen Goods in the City.

THE RONISCH PIANOS Are unsurpassed for Tone Touch and Durability.
C. A. LOMBARD & CO., SOLE AGENTS, VICTORIA.

COMMERCIAL SAW MILLS, LEAMY & KYLE Props.
ROUGH AND DRESSED LUMBER, DOORS, SASH, &c.
Yard & Office South end Cambie Street, VANCOUVER, B. C.

Police Office, City hall, Powell, Chief, John M Stewart
Pollard Henry, cabin, 113 Oppenheimer
Pollay G, librarian, Van. Library, 144 Cordova, res 134 Alexander
Pollay James, accountant, Dougal House
Pollock James, laborer, T Tompkins
Pollock Robert, moulder, Van. City Foundry, 425 Powell
Polly J, laborer, C P R
Pomeroy W, foreman, F W Hart
Ponsford Page, gent's furnishings and special dry goods 511 Hastings west and 16 Cordova, res 328 Richard
Poole Miss, tailoress, (J W Morrison) 321 Richard
Poole R H, carpenter, 6th ave west
Port Warden & Harbor Master M W Thain, 519 Hastings W
Porteous R M, laborer, C P R
Porter J W, laborer, C P R
Post Office, 309 Hastings west, Post Master, J Miller
Post Office Saving Bank, 309 Hastings
Povah, (R C P M) 14 Abbott
Powe Edward, carpenter, C P R, 1127 Richard
Powe Joseph, blacksmith, 178 Cordova, res 1127 Richard
Powe W, blacksmith, C P R 1127 Richard
Powell Geo, teamster, (H A Berry & Co)
Powell J L, compositor, News Advertiser, 133 Keefer
Powell J R, printer, 133 Keefer
Power F T, 9th ave west
Power R, engineer, 9th ave west
Power R T, master mariner, 9th ave west
Powis & Whitehead, real estate and insurance agents, 13 Oppenheimer
Powis John, (Powis & Whitehead) 328 Oppenheimer
Pratley George, helper, C P R, 1122 Hornby
Pratt J L, barber, (R R Winters) Carrall
Prentor —, employe, C P R, 424 Seymour
Prentice Wm, sec'ty Smelting works, 500 Oppenheimer
Presbyterian First, Oppenheimer st, Pastor Rev'd T G Thomson, 400 Oppenheimer
Presbyterian St. Andrews, cor Richard & Georgia, Pastor Rev'd E D McLaren
Prest T, real estate and general agent, 408 Cordova, res 321 Howe
Preston Chris, laborer, C P R
Preston George, (Beatie & Preston) 525 Hastings west
Preston Robert, foreman, logging camp, (Hastings S M)
Preston Wm, milkman, (H Mason) 8th ave west

LEASK & MORRISON, THE LEADING TAILORS OF VICTORIA
55 GOVERNMENT STREET.

SPRATT & GRAY, DRAUGHTSMEN AND PATENT ATTORNEYS.
17 to 19 Work Street, Victoria, B C.

A. GREGG & SON. 42 YATES STREET, VICTORIA, B. C.
Receive the first Imported Woolen Goods in the City.

The Ronisch Pianos are the LEADING PIANOS IN B. C. and have the Largest Sales.
C. A. LOMBARD & CO., AGENTS, VICTORIA.

COMMERCIAL SAW MILLS, LEAMY & KYLE PROPS.
Rough and Dressed Lumber, Doors, Sash, &c.
YARD & OFFICE, South end Cambie Street, VANCOUVER, B. C.

Pride J A, assistant bookkeeper, (R C P M) 319 Princess
Priestland Charles, moulder, City Hotel
Prior Francis L, 209 Powell
Prior F, finisher, F W Hart
Prosser Frank, carpenter, Hornby
Prout Geo, stone mason, 331 Hastings east
Prout & Insley, prop, Leland hotel, 522 Hastings
Prout Wm, (Prout & Insley,) 522 Hastings
Pugh L G, clerk, (G S office) C P R, Princess
Pugh J S W, law student, Drake, Jackson & Helmcken, Oppenheimer
Pullman Saloon, prop, P Gorman, 100 Water
Purdie J, car oiler, C P R
Purser James, cook, cor Alexander and Powell
Purvis C, breakesman, C P R
Purvis E, laborer C P R

RAND BROS. REAL ESTATE BROKERS.
Offices, 100 CORDOVA STREET, and ANDERSON BLOCK GRANVILLE STREET, VANCOUVER, B. C, NEW WESTMINSTER, B. C. and LONDON, ENG.

Q

Quann Thomas, prop. Central Hotel, 56 Cordova
Quann Wm, clerk, (Rand Bros)
Quartus George, carpenter, 210 Dunsmuir
Queen Bros, livery stables, 8 Cambie and Georgia
Queen C L, (Queen Bros) Granville
Queen E, (Queen Bros) Granville
Queen W, employee (Keamy & Kyle)
Queen Wm, laborer, City Hotel
Queen's Hotel, prop. Moses Gibson, 106 Water
Quick & Co, Cigar Manufacturers—Havana Cigar Factory, Cordova, P. O. Box 282
Quick W J, (Quick & Co) Pender
Quinn T F, dentist, 1 Oppenheimer
Quinn W J, merchant tailor, 60 Cambie, res 50 Westminster ave

RAND RROS. REAL ESTATE BROKERS,
Offices, 100 CORDOVA STREET and ANDERSON BLOCK GRANVILLE STREET, VANCOUVER, B. C.
NEW WESTMINSTER, B. C. and LONDON, ENG.

GO TO B. WILLIAMS & CO., For Men's, Youth's and Boys' Clothing
97 Johnson Street, bet. Broad and Douglas, Victoria B.C.

ERSKINE'S Boot and Shoe Emporium, 132 GOVERNMENT ST., COR. JOHNSON VICTORIA, B. C.

Go To JOHN BARNSLEY & CO. 119 Government Street, Victoria, For SHOT GUNS, RIFLES, AMMUNITION, and SPORTING CUTLERY.

THE LEADING TAILORING ESTABLISHMENT 56 GOVERNMENT STREET VICTORIA, B. C.

The Ronisch Pianos *Are the leading Pianos in B.C., and have the largest sale.*
C. A. Lombard & Co., Sole Agents, Victoria.

COMMERCIAL SAW MILLS, LEAMY & KYLE, PROPS.
ROUGH AND DRESSED LUMBER, DOORS, SASH, &c.
YARD AND OFFICE, South end Cambie Street, VANCOUVER, B. C.

R

Rabjohn Eli, employee C P R, Nelson
Rabjohn L, tool dresser, C P R
Rablin Thos, foreman C P R
Radley James, laborer, C P R
Radley Mrs J, dressmaker, 111 Pender
Radley James, cook, (Hotel de Louvre) 111 Pender
Rae George, contractor, 235 Harris
Rae T M, carpenter and contractor, 207 Georgia
Raith F, brakesman C P R
Raith P, yardman, C P R
Ralph Wm, (O'Toole & Ralph) 114 Carrall
Ramage S H, filer, (R C P M) 14 Water
Ramsay David A, laborer, Granville
Ramsay Richd, laborer C P R
Rand Bros, real estate brokers, 100 Cordova
Rand C D, (Rand Bros) Georgia
Rand E E, (Rand Bros) London England
Randolph F, tinsmith, Stewart House
Rankin H E, messenger Dom. Express Co
Rankin John, book keeper, [Thos Dunn]
Rankin John, 306 Pender
Rannie W A, contractor, Oriental Hotel
Ransom D W, saw filler, [Hastings S M]
Ransom Ira, fireman, [R C P M]
Ransom Jay, laborer, (Hastings S M)
Rappiate Geo, laborer, C P R
Rasure, G W, evangelist, 12 Park ave
Rathaeber Fritz, fitter, C P R, Richard cor Davie
Ravey James, longshoreman, Westminster road
Read J R, book keeper, cor Alexander and Powell
Reading room and free Library, 144 Cordova, librarian Geo Pollay
Record of American and foreign shipping, agent and correspondent H A Mellon, 504 Cordova
Redman Geo, laborer, 7th ave east
Reed Henry, engineer, Dupont
Regina Hotel, prop. Murray & Hume, 200 Water
Reid C, laborer, C P R
Reid C G L, engineer, C P R, 205 Georgia
Reid Charles J, foreman, Hotel Vancouver
Reid D R, rancher, Bowen Island

THE LEADING TAILORING ESTABLISHMENT 55 GOVERNMENT STREET VICTORIA, B. C.
KEEP A FIRST-CLASS CUTTER FROM NEW YORK.

SPRATT & GRAY, REPAIRING A SPECIALITY.
17 to 19 Work Street, Victoria, B. C.

B. WILLIAMS & CO., Keep always in Stock a first-class Assortment of Underwear, all sizes and Prices. See them.
97 Johnson Street, bet. Broad and Douglas, VICTORIA, B. C.

The Ronisch Pianos Are the LEADING PIANOS in B. C and have the Largest Sale
C. A. LOMBARD & CO., AGENTS, VICTORIA.

COMMERCIAL SAW MILLS, LEAMY & KYLE Proprietors.
Rough and Dressed Lumber, Doors, Sash, &c.
YARD & OFFICE, South end Cambie Street, VANCOUVER, B. C.

Reid G L, salesman (Cope & Young) Leland Hotel
Reid Henry, laborer, C P R
Reid James, Hornby
Reid John, longshoreman, Union Hotel
Reid John, laborer, C P R
Reid Mrs, 429 Powell
Reid Richard, carpenter, Stag and Pheasant Hotel
Reifel & Miller, props San Francisco Brewery, Westminster ave cor 11th ave
Reifel Henry (Reifel & Miller) 55 Westmiuster ave
Reifel John (Reifel & Miller) 55 Westminster ave
Reinhard Wm, M D, 97 Cordova, res Princess near Carl ave
Rennisson A W, clerk (Hastings S M)
Reproitz J, laborer, C P R
Retreat Saloon, prop, J P Johnson, 67 Cordova
Revsbach A (Ermatinger & Co) Pender cor Seymour
Reydle Wm, blacksmith (R C P M)
Reynell W, Japanese and general importer, 422 Pender
Reynolds Frank, fireman, Gambrinus Hotel
Reynolds Jas, laborer (R C P M)
Rhodes Harry, accountant, Bank of B C, Melville
Richards F G (Sparrow & Richards)
Richards S O (Innes & Richards) 419 Richard
Richardson C, yardman C P R
Richardson C, breaksman, C P R
Richardson C, car repairer, C P R
Richardson J C, laborer, C P R
Richarson J S, clerk (Abrams & McLean) 14 Carrall
Richardson H, laborer C P R
Richmond Hotel, prop John Cartwright, 110 Carrall
Ricketts Frank, laborer C P R
Ridley A H, Water tender (Hastings S M)
Ridley Leon, machine hand (R C P M)
Ried Alex, carpenter, Stag and Pheasant Hotel
Righter P, engineer C P R
Riley J, waiter, Colonial Hotel
Riley James machine hand (Irving & Straham)
Riley W K, painter, Gold House
Riley W R (Vivian & Riley) Burrard House
Risteen Geo T, conductor, C P R
Rivers Charles, trimmer (Hastings S M)
Roach Pat, teamster, City Hotel
Roach Sydney, builder, 211 Hastings, east

Immense Assortment of Boots and Shoes, { ERSKINE'S EMPORIUM 132 GOVERNMENT ST. COR. JOHNSON. VICTORIA B. C.
JOHN BARNSLEY & CO., 119 Government Street, Victoria B.C
IMPORTERS OF FIRE ARMS, etc. REPAIRS AND NEW WORK A SPECIALTY.
THE FINEST GOODS, THE FINEST TRIMMINGS AND THE BEST WORKMANSHIP
At The Leading Tailors LEASK & MORRISON
A. GREGG & SON, ARTIST TAILORS, 42 YATES STREET
Opposite Langley Street, Victoria, B. C.

The Ronisch Pianos Are UNSURPASSED for Tone, Touch, and Durability.
C. A. LOMBARD & CO., AGENTS, VICTORIA.

COMMERCIAL SAW MILLS, LEAMY & KYLE Props.
ROUGH AND DRESSED LUMBER, DOORS, SASH, ETC.
YARD & OFFICE, South end Cambie St., VANCOUVER, B. C.

Robb Mrs Charles, house keeper, Hotel Vancouver
Robb John, gang sawyer, (Hastings S M)
Roberts A L, laborer, C P R
Roberts A R, laborer, C P R
Roberts E, engineer, 11th ave west
Roberts G, mill hand, (Geo Cassady & Co)
Roberts J H, Quebec west
Roberts John, painter, Homer
Roberts Mrs S E, 216 Dunsmuir
Roberts T, bartender, Granville hotel
Robert T, artist, Quebec
Roberts W, laborer, C P R
Robertson & Co, Real Estate and Insurance Brokers, representing several of the leading companies of Fire, Life & Marine, Accident and Plate Glass, 316 Cordova
Robertson & Co, carpenters and builders, 207 Pender
Robertson Alex, stone cutter, 13th ave west
Robertson A D, carpenter, Fader Bros, 411 Drake
Robertson A M, M D, city medical health officer, 105 Cambie
Robertson David, (Robertson & Co'y) 207 Pender
Robertson F M, clerk, C P R
Robertson Gideon, (Robertson & Co'y) 327 Oppenheimer
Robertson Gilbert, dealer in "perfection" stoves, ranges, manufacturer of tin, sheet iron and copper ware, 26 Cordova res, 142 Alexander
Robertson Harvey, carpenter, 528 Powell
Robertson James, P. O.Box 181
Robertson John, stone cutter, 13th ave west
Robertson Robert, carpenter, (Hillyer & Holmes)
Robertson R, salesman, (Gilmore & Clark) 416 Oppenheimer
Robin T, Silverman & Robin, 31 Cordova
Robinson Charles, steward, Gold House
Robinson David, contractor, 423 Hamilton
Robinson James, cook, Britannia Hotel
Robinson James W, (Anderson R A & Co'y) 107 Cambie
Robinson J L, general dealer, 46 Cordova
Robinson John, saw filer, 62 Water, res Fifth avenue west
Robinson J, laborer, C P R
Robinson —, Dupont, near Westminster ave
Robinson R, clerk, Hudson Bay Co, 313 Homer

GO TO B. WILLIAMS & CO. for Fine HATS and CAPS, TRUNKS, VALISES, BLANKETS, Etc.
97 Johnson Street, bet. Broad and Douglas, Victoria, B. C.

THE FINEST GOODS, THE FINEST TRIMMINGS AND THE BEST WORKMANSHIP.
At The Leading Tailors, LEASK & MORRISON, 55 Government Street, Victoria, B. C.

JOHN BARNSLEY & CO., 119 Government Street, Victoria, B.C
IMPORTERS OF FIRE ARMS, etc. REPAIRS AND NEW WORK A SPECIALTY.

SPRATT & GRAY,
FOR NEW AND SECOND HAND MACHINERY
17 to 19 Work Street, Victoria, B. C.

THE RONISCH PIANOS Are the Leading Pianos in B. C and have the largest sale.
C. A. LOMBARD & CO., SOLE AGENTS, VICTORIA.

COMMERCIAL SAW MILLS, LEAMY & KYLE Props.
ROUGH AND DRESSED LUMBER, DOORS, SASH, &C.
YARD & OFFICE, South end Cambie Street, VANCOUVER, B. C.

Robinson Richard, baggage master, C P R, res Alberni
Robinson Robert, carpenter, 313 Princess st
Robinson W O, striker, C P R
Roblin Frank, band sawyer, (R C P M)
Robson E Rev, pastor, Methodist Church, 309 Homer
Robson John J, C E, (Crickmay & Robson) 420 Homer
Rodgers John, logger, City Hotel
Rodgers Jonathan, painter, 309 Richard
Roedde G A, bookbinder, (News Advertiser) Hastings west res 225 Harris
Rogers Ernest, painter, Greyhound Hotel
Rogers Mrs F, prop, dining room, Union Hotel
Rogers F, carpenter, Union Hotel
Rogers John, laborer, City Hotel
Rolley —, machinist, 14 Abbott
Rollings Wm, laborer, (R C P M)
Rolls James F, (Vancouver Drug Co'y) 70 Cordova
Rolston C C, landing waiter, 8 Cambie
Roman Catholic Church, Richard, rector, Rev. Father P Fay, res 430 Richard
Romane J, clerk, (City Engineer's office) 316 Homer
Romain J, laborer, C P R
Romano Stephen, laborer, C P R
Rooke T S, manager, Vancouver Drug Co, 70 Cordova, res 211 Abbott
Rose Miss A M, assistant, W Harrison, 13 Columbia ave
Rosenburg Alfred, ship carpenter, Fifth avenue east
Roreburg A, moulder, Van. City Foundry
Rosin Frank, laborer, C P R, 143 Water
Ross & Ceperley, real estate and insurance agents, 313 Hastings west, Post Office block
Ross & Yerex, agents, New York, Life Insurance Co, 530 Cordova
Ross A W, (Ross & Ceperley) Hotel Vancouver
Ross C W, improver, C P R
Ross D A, manager, Vancouver Wine Co, 415 Homer
Ross John, laborer, C P R
Ross Malcolm, carpenter, Union Hotel
Ross Michael, (Mathieson & Ross) 19 Powell
Ross Roderick Senr, (Ross & Yerex) Melville
Ross R Junr, (Galbraith & Campion) Melville
Ross R J, grainer, Oppenheimer near Heatley ave
Ross W B, tobacco and fruit store, 33 Carrall

HEADQUARTERS for BOOTS & SHOES } ERSKINE'S EMPORIUM 132 GOVERNMENT STREET, COR. JOHNSON. VICTORIA, B. C.

JOHN RARNSLEY & Co. 119 Government Street, Victoria, B. C.
Agents for WINCHESTER REPEATING ARMS Co., Agents for DOMINION CARTRIDGE Co.

A. GREGG & SON. ARTST TAILORS, 42 YATES STREET
Opposite Langley Street, Victoria, B. C.

C. A. Lombard & Co., Direct importers of Pianos, Organs and Musical Instruments.
VICTORIA. B. C.

COMMERCIAL SAW MILLS, LEAMY & KYLE Props.
ROUGH AND DRESSED LUMBER, DOORS, SASH, &c.
Yard & Office, South end Cambie Street, VANCOUVER, B. C.

Rothsay House, private boarding house prop, Mrs Stewart, 421 Richard
Rougier & Hay, cleaners and dyers, 12 Abbott
Rougier J, (Rougier & Hay) 12 Abbott
Rounds Chas, stone cutter, T Tompkins
Rounsefell & Co'y, real estate and insurance agents, 190 Cor-

ROUNSEFELL & CO.,
REAL ESTATE
Insurance and General Agents,
CONVEYANCERS, NOTARIES PUBLIC.
Money Loaned on Best Terms; Estates Managed; Rents Collected.
CORNER CORDOVA AND CAMBIE STREET,
P. O. BOX 198. VANCOUVER, B. C.

Russell J A, L. B. B., solicitor (Yates & Jay) 357 Howe
Russell —, 7 Abbott
Rutherford Robert, 14 Water st
Rutherford T, plasterer, Oriental Hotel
Rutledge Jos, carpenter, Pender cor Abbott
Rutledge Joseph, carpenter, Sixth avenue west

GO TO B. WILLIAMS & CO., For Men's, Youth's and Boys' Clothing,
97 Johnson Street, bet Broad and Douglas, Victoria, B. C.

THE RONISCH PIANOS *Are the Leading Pianos in B. C and have the largest sale.*
C. A. LOMBARD & CO., SOLE AGENTS, VICTORIA.

COMMERCIAL SAW MILLS, LEAMY & KYLE Props.
ROUGH AND DRESSED LUMBER, DOORS, SASH, &C.
YARD & OFFICE, South end Cambie Street, VANCOUVER, B. C.

Robinson Richard, baggage master, C P R, res Alberni
Robinson Robert, carpenter, 313 Princess st
Robinson W O, striker, C P R
Roblin Frank, band sawyer, (R C P M)
Robson E Rev, pastor, Methodist Church, 309 Homer
[illegible] C P R (Crickmay & Robson) 420 Homer

Ross John, [illegible]
Ross Malcolm, carpenter, Union Hotel
Ross Michael, (Mathieson & Ross) 19 Powell
Ross Roderick Senr, (Ross & Yerex) Melville
Ross R Junr, (Galbraith & Campion) Melville
Ross R J, grainer, Oppenheimer near Heatley ave
Ross W B, tobacco and fruit store, 33 Carrall

A. GREGG & SON. ARTST TAILORS, 42 YATES STREET
Opposite Langley Street, Victoria, B. C.

C. A. Lombard & Co., Direct importers of PIANOS, ORGANS and MUSICAL INSTRUMENTS.
VICTORIA. B. C.

COMMERCIAL SAW MILLS, LEAMY & KYLE Props.
ROUGH AND DRESSED LUMBER, DOORS, SASH, &c.
YARD & OFFICE, South end Cambie Street, VANCOUVER, B. C.

Rothsay House, private boarding house prop, Mrs Stewart, 421 Richard
Rougier & Hay, cleaners and dyers, 12 Abbott
Rougier J, (Rougier & Hay) 12 Abbott
Rounds Chas, stone cutter, T Tompkins
Rounsefell & Co'y, real estate and insurance agents, 190 Cordova
Rounsefell C A, insurance clerk, (Ross & Ceperley) 329 Hamilton
Rounsefell F W, bookkeeper, (Ross & Ceperley) 329 Hamilton
Rounsefell George (Woodworth & Co) 329 Hamilton
Rounsefell John, (Rounsefell & Co) 329 Hamilton
Rourke Geo, employe, Van. Water Works
Rowley J C, house painter, Pender near Hamilton
Rowley J R C, artist, 144 Cordova
Roy A, carpenter, 1136 Seymour
Roy L W, baggageman, C P R, Gold House
Roy Ludger, (Phillipps & Roy) City Hotel
Roy J, carpenter, Seymour
Royal Canadian of Montreal, agents, Ross & Ceperley 313 Hastings west
Royal City Planing Mills, office, foot of Carrall, supt, R C Ferguson
Royal Hotel, prop, F Wood, 135 Water
Roycroft Thomas, laborer, Britannia hotel
Royds Clement, brewer, City Brewery
Ruelland Louis, coak, Stag & Pheasant hotel
Rumble John, stone cutter, Homer, False Creek
Rushton I, carpenter. 416 Hastings east
Russell McDonald & Co, 72 Cordova, auctioneers and general dealers in dry goods, clothing, boots and shoes, tinware, crockery. &c, regular auction sales held.
Rushton J M, factory hand, (R C P M)
Russell A Miss, school teacher, 310 Homer
Russell Edward, laborer, (T Tompkins)
Russell F M, clerk, (Yates & Jay) 310 Homer
Russell J A, L. B. B., solicitor (Yates & Jay) 357 Howe
Russell —, 7 Abbott
Rutherford Robert, 14 Water st
Rutherford T, plasterer, Oriental Hotel
Rutledge Jos, carpenter, Pender cor Abbott
Rutledge Joseph, carpenter, Sixth avenue west

GO TO B. WILLIAMS & CO., For Men's, Youth's and Boys' Clothing,
97 Johnson Street, bet Broad and Douglas, VICTORIA, B. C.

SPRATT & GRAY, FOR BRASS GOODS AND PIPE FITTINGS
17 to 19 Work Street, Victoria, B. C.

The Mo... on the Coast.
LEASK & MORRISON, 55 GOVERNMENT STREET, VICTORIA, B. C.

JOHN RANSL
Agents for WINCH

C. A. Lombard & Co., Direct importers of PIANOS, ORGANS and MUSICAL INSTRUMENTS.
VICTORIA, B. C.

COMMERCIAL SAW MILLS, LEAMY & KYLE Props.
Rough and Dressed Lumber, Doors, Sash, &c.
YARD & Office, South end Cambie Street, VANCOUVER, B. C.

Ryan Thos, longshoreman, Royal Hotel
Ryan Mrs, widow, 140 Alexander

S

RAND BROS. REAL ESTATE BROKERS,
Offices, 100 CORDOVA STREET and ANDERSON BLOCK, GRANVILLE STREET, VANCOUVER, B. C.
NEW WESTMINSTER, B. C. and LONDON, ENG.

Sabonia Frank, C P R
Sacred Heart Academy, Dunsmuir
Saint John, carpenter, Powell
Saint Joseph, carpenter, Powell
Salsbury W F Alderman, treasurer C P R, 718 Hastings west
Salvation Army Barracks, Water cor Cambie
Salvation Army quarters, 209 Hastings east
Samuelsen C, boot and shoe maker, 111 Carrall
Sanders Ed, carpenter, 516 Princess
Sanders Harry, cigar maker, (W J Quick & Co)
Sanders Robt, carpenter, Union Hotel
Sanders Wm Henry, printer, (R Mathison Jr) 516 Princess
Sanderson Robt, carpenter, Hastings west
San Francisco Brewery, prop. Reifel & Miller, Westminster ave cor 11th ave
Sansom C W H, (Mallandaine & Sansom) 2 Powell
Sansum Miss G, linen room keeper, Hotel Vancouver
Satchell George, laborer, 244 Dupont
Satchell Joseph laborer, 14 Park ave
Saul John, contractor, 309 Richard
Saul John, contractor, 324 Homer
Saunders & Roach, builders, 211 Hastings east
Saunders H J, clerk, (Wm Webster) 426 Pender
Saunders Wm H, (Saunders & Roach) 211 Hasting east
Saunders W, factory hand, (R C P M)
Savings Bank Post Office, 300 Hastings
Sawyer James, carpenter, 422 Pender
Scaife H A, waiter, (Harry Frick
Scarff Miss R, chambermaid, Hotel Vancouver
Schavee John, laborer, Arlington Hotel
Schelton John, tallyman (R C P M) 500 Westminster ave
Schmidt Godfrey, butcher, St Charles Hotel
Schneider Fritz, chef, Hotel Vancouver

ERSKINE'S Boot and Shoe Emporium, 132 GOVERNMENT STREET, COR. JOHNSON. VICTORIA, B. C.

Go To JOHN BARNSLEY & CO. 119 Government Street, Victoria.
For SHOT GUNS, RIFLES, AMMUNITION, and SPORTING CUTLERY.

A. GREGG & SON, 42 YATES STREET VICTORIA, B. C.
Receive the first Imported Woolen Goods in the City.

THE RONISCH PIANOS *Are unsurpassed for Tone, Touch and Durability.*
C. A. LOMBARD & CO., SOLE AGENTS, VICTORIA.

COMMERCIAL SAW MILLS, LEAMY & KYLE Props.
ROUGH AND DRESSED LUMBER, DOORS, SASH, &c.
Yard & Office South end Cambie Street, VANCOUVER, B. C.

Schochet Sol, butcher, 75 Cordova
Schofield F, book keeper, (T Tompkins)
Schofield F J, clerk C P R, 1133 Seymour
Scholfield J H, clerk, C P R, 1133 Seymour
Schultz R, carpenter, 26 Westminster ave
Scotner Fred, well boring, Brunswick Hotel
Scott & Clancey, prop. Northern Hotel Saloon, 30 Hastings west
Scott D, car repairer, C P R
Scott Geo D, insurance agent, 3 Carrall
Scott H C, carpenter, cor Hornby and Drake
Scott James, carpenter, Regina Hotel
Scott J H, train baggageman C P R, 93 Cordova
Scott Leonard, cutter, Hayes & McIntosh
Scott N S, Clancey & Scott, 30 Hastings west
Scott Thomas, contractor, 200 Dunsmuir
Scott W C, clerk, (G J Wilson) 6 Water
Scoullar E S & Co, dealers in stoves and ranges.
Manufacturers of galvanized iron cornice, tin copper and sheet iron ware. Roofers, plumbers, and gas fitters, 162 Water and New York Block, Granville.
Scoullar A W, manager (Scoullar E S & Co) 56 Westminster ave
Scrivener Henry, night porter, Hotel Vancouver
Scrivener J, clerk, 182 Cordova
Scuitto John, merchant and baker, cor Alexander and Powell
Scurry H T, barber, 25 Abbott
Secord Angus, contractor, 512 Granville, west
Secord A, carpenter, 434 Seymour
Seitz W, private secretary to the "Mayor," City Hall, Powell st, res 16 Byrnes' block, Water
Seely Wm, blacksmith, cabin 113 Oppenheimer
Sehl Jacob, dealer in furniture, glass ware, carpet, crockery &c. Manager, Chas. Hach. 64 Cordova St
Senate Saloon, prop Geo Gibson, 39 Cordova
Sentell Bros, contractors & builders, 417 Hastings East
Sentell Alfred J (Sentell Bros) 417 east
Sentell Edwin B (Sentell Bros) 417 Hastings
Sentell Fred W, Sentell Bros, 417 Hastings East
Sentell George, 417 Hastings east
Seyeaut Fred, gardener, 222 Harris
Seydone & McGarrigle, painters, 119 Hastings east

LEASK & MORRISON, THE LEADING TAILORS OF VICTORIA
55 GOVERNMENT STREET.

SPRATT & GRAY, DRAUGHTSMEN AND PATENT ATTORNEYS.
17 to 19 Work Street, Victoria, B. C.

Go To JOHN BARNSLEY & CO. 119 Government Street, Victoria.
For Shot Guns, Rifles, Ammunition, and Sporting Cutlery.

A. GREGG & SON. 42 YATES STREET, VICTORIA, B. C.
Receive the first Imported Woolen Goods in the City.

The Ronisch Pianos Are the LEADING PIANOS in B. C. and have the Largest Sales.
C. A. LOMBARD & CO., AGENTS, VICTORIA.

COMMERCIAL SAW MILLS, LEAMY & KYLE PROPS.
Rough and Dressed Lumber, Doors, Sash, &c.
YARD & OFFICE, South end Cambie Street, VANCOUVER, B. C.

Seydone Charles, (Seydone & McGarrigle) 119 Hastings east
Seymour Alex, stone cutter, T Tompkins
Shannon & McLachlan, real estate agents, 60 Water
Shannon Wm, (Shannon & Mc Lachlan) 60 Water
Shannon F, musician, Royal Hotel
Sharman Robt, laborer, C P R
Shaver N, plasterer, Alberni
Shaw Angus G, driver, (J Copeland) Seymour cor Davie
Shaw J, laborer, C P R
Shaw Robert, boat builder (A Linton) Water st foot of Carrall
Shaw S, night watchman, C P R
Shears Alfred, laborer, Central Hotel
Sheen Dan, blacksmith C P R, 1137 Seymour
Shelton & Co, furniture dealers, 408 Hastings
Shelton Giles, car inspector, C P R, 325 Richard
Shelton H T, manager Shelton & Co, 530 ser Seymour
Shepard S, marker, (R C P M)
Sherly J W, laborer, C P R
Sheridan Sam, laborer, Britannia Hotel
Sherman R, yardman, C P R
Shirley Thos, butcher, (A Yorke)
Shimmon Jas, laborer, C P R
Shook D E, butcher, Westminster ave cor Hastings
Short B H, carpenter, Pendrell
Short B I, book keeper, (G I Wilson)
Shotton A, carpenter, (R C P M)
Shurgold Edwin, expressman, sixth ave east
Silverman & Robin, Van. loan office, 31 Cordova
Silverman, J K, Silverman & Robin, 418 Oppenheimer
Simon B, merchant tailor, 106 Carrall, res Oppenheimer near Carl ave
Simon Joseph, tobacco stripper, C Kurtz
Simmons Robt, barber, Gold House
Simpson C H, book keeper, Van. water Works, Burrard House
Simpson Hubert, carpenter, 464 Granville
Simpson John; carpenter, Hamilton
Simpson Thos, driver invincible hose Co, 14 Water
Simpson —, bartender, Alhambra saloon
Sims H, book keeper, Oriental Hotel
Simson C, store keeper, (Hastings S M)
Sincere Joseph, logger, (Thurlow Island)
Sinclair D, laborer, (T Tompkins)

ERSKINE'S Boot and Shoe Emporium, 132 GOVERNMENT ST., COR. JOHNSON VICTORIA, B. C.

Go To JOHN BARNSLEY & CO. 119 Government Street, Victoria, For SHOT GUNS, RIFLES, AMMUNITION, and SPORTING CUTLERY.

GO TO B. WILLIAMS & CO., For Men's, Youth's and Boys' Clothing
97 Johnson Street, bet. Broad and Douglas, Victoria B.C.

The Ronisch Pianos *Are the leading Pianos in B.C., and have the largest sale.*
C. A. Lombard & Co., Sole Agents, Victoria.

COMMERCIAL SAW MILLS, LEAMY & KYLE, PROPS.
ROUGH AND DRESSED LUMBER, DOORS, SASH, &c.
YARD AND OFFICE, South end Cambie Street, VANCOUVER, B. C.

Sinclair F G, baggage agent C P R, 342 Seymour
Singer Leander, carpenter, 209 Hastings west
Sinnott C, yardhand, (Leamy & Kyle)
Sinnot Wm, lumberman, 434 Seymour
Sisson T, Burrard Hotel
Sisson W H, clerk, 110 Water
Skeffington G, fitter, C P R
Skene William, commission merchant, Van. Horne Block Granville, res 338 Seymour
Skinner A F, laborer, C P R
Skinner F A, surveyor, (Dougall House)
Skinner R J, forrester inspector, Cambie
Slade Harry, fireman, Royal Hotel
Slade John Ed, painter, Gore ave
Slade John, clerk, Gore ave
Slater Charles R, teller, Bank of B C, 314 Alexander
Slater G F, prop. Vancouver shingle mill, (foot of Cambie)
Slipper L H, barber, Howe
Sloan Wm, assistant, (J S Clute & Co) Leland Hotel
Small Alex, laborer, Beattie
Small B, employee C P R
Small David, laborer, Beattie
Small Robert, laborer, Beattie
Small W T, carpenter, 227 Prior
Small Wm, expressman, (Van. Transfer Co) 320 Carrall
Smalley H, employee (Leamy & Kyle)
Smart Mrs, dressmaker, 167 Cordova
Smart W, operator, (C P Telegraph)
Smith & Ferguson, grocers, 220 Cordova
Smith Bros, upholsters and carpet layers, 226 Hastings west
Smith A, stone cutter, T Tompkins
Smith A, boat builder, Sunnyside
Smith Andrew, wagon maker, 308 Seymour
Smith A B, draughtsman C P R, Hornby
Smith A P, carpenter, Cosmopolitan Hotel
Smith C, laborer, C P R
Smith C F, clerk, G S office C P R
Smith D, (Smith Bros) 29 Hastings east
Smith Evelyn, employee C P N, 421 Richard
Smith F H, messenger Dom. Express Co
Smith Frank, laborer, C P R

B. WILLIAMS & CO., Keep always in Stock a first-class Assortment of Underwear, all sizes and Prices. See them.
97 Johnson Street, bet. Broad and Douglas, VICTORIA, B. C.

THE LEADING TAILORING ESTABLISHMENT 65 GOVERNMENT STREET VICTORIA, B. C.
KEEP A FIRST-CLASS CUTTER FROM NEW YORK.

SPRATT & GRAY, REPAIRING A SPECIALTY.
17 to 19 Work Street, Victoria, B. C.

Go To **JOHN BARNSLEY & CO. 119 Government Street, Victoria,**
For SHOT GUNS, RIFLES, AMMUNITION, and SPORTING CUTLERY.

The Ronisch Pianos Are the LEADING PIANOS in B. C and have the Largest Sale
C. A. LOMBARD & CO., AGENTS, VICTORIA.

COMMERCIAL SAW MILLS, LEAMY & KYLE Proprietors.
Rough and Dressed Lumber, Doors, Sash, &c.
YARD & OFFICE, South end Cambie Street, VANCOUVER, B. C.

Smith Fred, cook, (Dougall House)
Smith G, laborer, C P R
Smith G A, (Smith & Ferguson) 220 Cordova
Smith G D, laborer, C P R, 8 Cambie
Smith H B, C E, engineer in charge Van. water Works, 118 Alexander, res club chambers
Smith Ira, carpenter, 205 Hastings east
Smith James, laborer, Princes
Smith James, teamster, (Crowder & Penzer) 217 Prior
Smith James, upholsterer, 29 Hastings east
Smith John, carpenter, Stag and Pheasant
Smith Joseph, carpenter, 1130 Howe
Smith J A, tobacco and notions, 115 Cambie
Smith J C, waiter, Hotel Vancouver
Smith J F, carpenter, Hastings east
Smith J H, carpenter, 316 Richard
Smith J R, laborer, 318 Alexander
Smith J W (Smith Bros) 29 Hastings, east
Smith L, cashier, C P R
Smith Malcolm, carpenter, rear 116 Hastings east
Smith Neville, wharfinger, City Wharf
Smith Robert, carpenter, 6th ave east
Smith R, miner, City Hotel
Smith Samuel, Homer, near False Creek
Smith Thomas A, boat builder (Wm Matheson) Water st foot of Abbott
Smith Wm, butcher (Van Volkenburgh & Bro) Bridge Hotel
Smith Wm, carpenter, 310 Princess
Smith W H, engineer (G Cassady & Co) 461 Hamilton
Smith W S, expressman, 11 Oppenheimer
Smyth Miss A C, milliner, 519 Hastings, west
Smyth Miss B, dressmaker, 519 Hastings, west
Smyth Miss J M, dressmaker, 519 Hastings, west
Snell James, laborer C P R
Snowden H L, lumber dealer, 418 Cordova
Snyder E A, laborer 315 Westminster ave
Solloway L, turner, C P R, 93 Cordova
Somara M, laborer, C P R
Somers John, carpenter, Homer
Sommerville H R, hand logger Thurlow Island
Sommerville Wm, bargeman (W S Cook)
Sommerville Wm, laborer, 707 Westminster ave
Soper M, carpenter, 422 Pender

A. GREGG & SON, ARTIST TAILORS, 42 YATES STREET
Opposite Langley Street, Victoria, B. C.

Immense Assortment of Boots and Shoes, } ERSKINE'S EMPORIUM 132 GOVERNMENT ST. COR. JOHNSON. VICTORIA B. C

JOHN BARNSLEY & CO., 119 Government Street, Victoria B.C
IMPORTERS OF FIRE ARMS, etc. REPAIRS AND NEW WORK A SPECIALTY.

THE FINEST GOODS, THE FINEST TRIMMINGS AND

The Ronisch Pianos Are UNSURPASSED for Tone, Touch, and Durability.
C. A. LOMBARD & CO., AGENTS, VICTORIA.

COMMERCIAL SAW MILLS, LEAMY & KYLE Props.
ROUGH AND DRESSED LUMBER, DOORS, SASH, ETC.
YARD & OFFICE, South end Cambie St., VANCOUVER, B. C.

Sorensen, Herbing & Co, wholesale and retail druggists, 315 Hastings west
Sorensen G S (Sorensen, Herbing & Co) Louvre Hotel
Sorrel James, slaughterman (Hayes & McIntosh) City Hotel
Soule Capt W H, stevedore, 340 Powell
Southern Wm, carpenter, 213 Georgia
Sparrow & Richards prop Club Saloon, 24 Carrall
Sparrow J J (Sparrow & Richards) 24 Carrall
Sparrow J J, engineer, C P R, 406 Oppenheimer
Spears John, waiter 429 Granville
Speirs Wm, house painter (Geo Fisher) 310 Hastings west
Speirs George, compositor, Hastings, east
Spence J M, laborer, (R C P M)
Spence Thomas, gardener, 13 Columbia ave
Spencer Mrs, widow, 140 Hastings
Spencer Wm, laborer, C P R
Spicer H H, bookkeeper, (G F Slater)
Spidell, W, carpenter, 12 Park ave
Spinks J M, Tatlow & Spinks, Pender west
Spooner, Charles, carpenter, 10 Hastings east
Sprague W T, conductor, C P R
Spring T B, contractor, cor Gore ave and Oppenheimer
Springer L J, clerk, (B B N A) 307 Powell
Stacey A J, head sawyer (Van. Lumber Co)
Stafford J B, well digger, Hornby
Stag & Pheasant Hotel, A Lafond prop, 170 Water
Stalker Hugh, captain s s Senator, Moodyville
Stamford James, contractor and builder, 24 Dunlevy ave
Standard Life Assurance Co, Agents Robertson & Co 316 Cordova
Standard Oil Co, agent C C Morrell, 190 Cordova
Stanhope W, stone cutter (T Tompkins)
Stanley Park Hotel, prop Harry Cole, Stanley Park
Stapleton C, helper C P R
Stark T G, bricklayer, 142 Hastings
Starrett & Leatherdale, prop The Fashion Stables. Only first-class Livery in Town. Buggies, Hacks, Phaetons and Saddle Horses for hire, Abbott Street
Starrett D brakesman, C P R
Starrett J C (Starrett & Leatherdale) Abbott
Starrett R B, laborer C P R
St Cha.les Hotel, prop F Foubert, 500 Pender

THE FINEST GOODS, THE FINEST TRIMMINGS AND THE BEST WORKMANSHIP.
At The Leading Tailors, LEASK & MORRISON, 55 Government Street, Victoria, B. C.

SPRATT & GRAY, FOR NEW AND SECOND HAND MACHINERY
17 to 19 Work Street, Victoria, B. C.

JOHN BARNSLEY & CO., 119 Government Street, Victoria B.C
IMPORTERS OF FIRE ARMS, etc. REPAIRS AND NEW WORK A SPECIALTY.

GO TO B. WILLIAMS & CO. for Fine HATS and CAPS, TRUNKS, VALISES, BLANKETS, Etc.
97 Johnson Street, bet. Broad and Douglas, Victoria, B. C.

THE RJNISCH PIANOS Are the Leading Pianos in B. C and have the largest sale.
C. A. LOMBARD & CO., SOLE AGENTS, VICTORIA.

COMMERCIAL SAW MILLS, LEAMY & KYLE Props.
ROUGH AND DRESSED LUMBER, DOORS, SASH, &C.
YARD & OFFICE, South end Cambie Street, VANCOUVER, B. C.

Steeves Walter, employee (Fader Bros) 434 Seymour
Steel William, teamster, 417 Cambie
Steel — 417 Cambie
Steele W B, hand car fitter, C P R, Quebec
Steen James S, bookkeeper, 220 Dunsmuir
Steigenberger Alfred, Fifth ave, east
Stephens F, mill hand (Leamy & Kyle)
Stephens Fred B, salesman, 203 Oppenheimer
Stephenson T, contractor, Burrard House
Stephenson Thos, teamster, 25 Oppenheimer
Sterling A, laborer, C P R, St Charles Hotel
Stevens A S, train despatcher, C P R, 424 Seymour
Stevens Alfred, store keeper, Hotel Vancouver res Howe
Stevens D T, timekeeper, C P R, 424 Seymour
Stevens F, employee (R V Winch)
Stevens George, foreman (Van. Water Works Co) Hastings, east
Stevens J B, blacksmith helper (T Tompkins)
Stevens Joel, laborer (T Tompkins) Central Hotel
Stevens Joseph, laborer, Carter House
Stevenson E, M D (Homœopatic) M C P S Ont, 116 Hastings, east
Stevenson H, laborer, C P R
Stevenson John, cook, Oriental Hotel
Stevenson M, laborer, C P R
Stevenson Robert, boot maker, 9 Oppenheimer
Stevenson Thos, contractor, Cold House
Stewart Alex, moulder, 760 Westminster ave
Stewart Archibald, laborer, Greyhound hotel
Stewart Donald, employee, R C P M 121 Oppenheimer
Stewart Dan M, teamster, 211 Harris
Stevens E B, laborer, Arlington Hotel
Stewart F R, clerk, (T W Clarke) 51 Westminster ave
Stewart G, blacksmith helper, (T Tompkins)
Stewart Geo, tailor, (B E Teetzel) Oriental Hotel
Stewart House, prop, J Austin, 220 Water
Stewart H A, laborer, C P R
Stewart James, sawyer (R C P M) Richmond Hotel
Stewart John, laborer, Hastings S M
Stewart John M, Chief Police 512 Alexander
Stewart J, brakesman, C P R
Stewart J, mill hand, (Leamy & Kyle)
Stewart J C, cabinet maker, 424 Seymour
Stewart J F, laborer, C P R

HEADQUARTERS for BOOTS & SHOES } ERSKINE'S EMPORIUM
132 GOVERNMENT STREET, COR. JOHNSON. VICTORIA, B. C.

JOHN BARNSLEY & Co. 119 Government Street, Victoria, B. C.
Agents for WINCHESTER REPEATING ARMS Co., Agents for DOMINION CARTRIDGE Co.

A. GREGG & SON. ARTST TAILORS, 42 YATES STREET
Opposite Langley Street, Victoria, B. C.

C. A. Lombard & Co., Direct importers of PIANOS, ORGANS and MUSICAL INSTRUMENTS.
VICTORIA. B. C.

COMMERCIAL SAW MILLS, LEAMY & KYLE Props.
ROUGH AND DRESSED LUMBER, DOORS, SASH, &c.
YARD & OFFICE, South end Cambie Street, VANCOUVER, B. C.

Stewart J W, conductor, C P R, 93 Cordova
Stewart Mrs, prop, Rothsay House, 421 Richard
Stewart P, chainman, C P R
Stewart T A, clerk, (Garden, Hermon & Burwell) 323 Oppenheimer
Stewart T, laborer, C P R
St Germain, shingle maker, Hastings
Stillman Wm W, blacksmith, Granville
St James (Church of England) Gore ave and Oppenheimer
Rector Revd H Fiennes Clinton, 311 Oppenheimer
St Luke Home, 311 Oppenheimer
St Lawrence Joseph, lumberman, 38 Water
Stockham Fred, baker, Graves Bros
Stockwell C, laborer, C P R
Stoddart Bros, watchmakers, jewellers and engravers
repairs of every description, work done for the trade at lowest rates, satisfaction guaranteed, 112 Cambie
Stoddart G T, messenger, Dom Express Co
Stoddart R F (Stoddart Bros) 112 Cambie
Stoddart Wm (Stoddart Bros) 112 Cambie
Stoddart Wm, laborer, C P R
Stone R L, mill tallyman, Hastings S M
Storme Wm, foreman, C P R
Strahan Frank (Irving & Strahan) 316 Seymour
Strange G, laborer, C P R
Strathern J, land surveyor, 418 Cordova, res 578 Princess
Strathie John, carpenter, Robson
Straub V J, gunsmith, 85 Cordova
Strong Wm, employee, C P R, 88 Cordova
Strub V, tinsmith, (E S Scoullar & Co)
Struthers Alex, carpenter, 131 Keefer
Stuart A K, reporter, The Daily World
Stuart James, warehouseman (Oppenheimer Bros) 505 Hastings east
Stuart J, laborer, C P R
Studden Fred, mariner, Gore ave
Suckling A E, check, G S Office, C P R
Sullivan Arthur, Oppenheimer cor Gore ave
Sullivan J, laborer, 326 Powell
Sully Geo, laborer, Hastings S M
Summers C, messenger, C P R

The Most Elegantly Appointed Tailoring Parlors on the Coast.
LEASK & MORRISON, 55 GOVERNMENT STREET, VICTORIA, B. C.

SPRATT & GRAY, FOR BRASS GOODS AND PIPE FITTINGS
17 to 19 Work Street, Victoria, B. C.

JOHN BARNSLEY & Co. 119 Government Street, Victoria, B. C.
Agents for WINCHESTER REPEATING ARMS Co., Agents for DOMINION CARTRIDGE Co.

GO TO B. WILLIAMS & CO., For Men's, Youth's and Boys' Clothing,
97 Johnson Street, bet Broad and Douglas, VICTORIA, B. C.

C. A. Lombard & Co., Direct importers of PIANOS, ORGANS and MUSICAL INSTRUMENTS.
VICTORIA, B. C.

COMMERCIAL SAW MILLS, LEAMY & KYLE Props.
Rough and Dressed Lumber, Doors, Sash. &c.
YARD & Office, South end Cambie Street, VANCOUVER, B. C.

Summers H Mrs, prop Colonial Hotel, Granville cor Drake
Summers J, prop White Swan Hotel, 500 Cordova
Summers Wm, carpenter, 403 Hamilton
Sumner Albert, Powell
Sumner Wm, builder and manufacturer of artificial stone work Hornby
Sunnyside Hotel, props McGirr & McKinnon, 1 Water
Sutherland Alex, plasterer, Britannia Hotel
Sutherland K, tallyman, (R C P M) 50 Westminster ave
Sutherland O A, clerk, (Hastings S M) 50 Westminster ave
Sutherland W G, freight conductor, C P R
Sutton Joseph, Georgia
Swan August, bartender, Gambrinus Hotel,
Swanson A, prop, Bank Exchange Saloon, 52 Cordova
Sweeny C, manager, Bank of Montreal, res 440 Hastings West
Switzer Wm, laborer, C P R
Switzer Wm, carpenter, Granville
Symons Charles, merchant tailor, 114 Cambie, res 323 Hamilton
Symons S, collector, F W Hart 323 Hamilton
Sylvester Louis, laborer, City Hotel
Sylvester John, laborer, Arlington Hotel

RAND BROS. REAL ESTATE BROKERS,
Offices, 100 CORDOVA STREET and ANDERSON BLOCK, GRANVILLE STREET, VANCOUVER, B. C.
NEW WESTMINSTER, B. C. and LONDON, ENG.

T

Talbot E W, (Kent & Talbot) 514 Cordova
Talbot J, employee (Leamy & Kyle)
Talbot John, Westminster road
Talbot Thos, laborer, (R C P M)
Tambling Samuel, mariner, 737 Westminster ave
Tanner John, car checker, C P R
Tanner J, clerk, C P R
Tarling A, laborer, C P R
Tarn M, carpenter, 208 Alexander
Tarn N, mill hand, (Geo Cassady & Co)
Tate Philip, laborer, (R C P M)
Tatlow & Spinks, real estate insurance and financial agents, agents for City of London Fire Ins. Co. Canada Life Assurance Co and Vancouver Improvement Co, 338 Cordova, P O box 66

ERSKINE'S Boot and Shoe Emporium, 132 GOVERNMENT STREET, COR. JOHNSON, VICTORIA, B. C.

Go To JOHN BARNSLEY & CO. 119 Government Street, Victoria, For SHOT GUNS, RIFLES, AMMUNITION, and SPORTING CUTLERY.

A. GREGG & SON, 42 YATES STREET VICTORIA, B. C.
Receive the first Imported Woolen Goods in the City.

THE RONISCH PIANOS *Are unsurpassed for Tone Touch and Durability.*
C. A. LOMBARD & CO., SOLE AGENTS, VICTORIA.

COMMERCIAL SAW MILLS, LEAMY & KYLE Props.
ROUGH AND DRESSED LUMBER, DOORS, SASH, &c.
Yard & Office South end Cambie Street, VANCOUVER, B. C.

Tatlow R G, (Tatlow & Spinks) Pender west
Tay —, expressman, 52 Gore ave
Tayler C E, messenger Bank of British North America, res 1 Oppenheimer
Taylor F H, checker C P R, 22 Dunlevy ave
Taylor Geo, carpenter, 520 Alexander
Taylor G M, machinist, C P R 1133 Seymour
Taylor G R, carpenter, 520 Alexander
Taylor H C, agent Knickerbocker Bottling Co, 115 Cambie
Taylor H E, laborer, City Hotel
Taylor I, checker, C P R
Taylor James, wiper, C P R
Taylor John, manager Occidental and Oriental Iron Works, 108 Alexander, P O box 230
Taylor John A, shoemaker, 114 Cambie
Taylor John, laborer, Richmond Hotel
Taylor John, carpenter, (Hastings S M)
Taylor J H, employee (Leamy & Kyle)
Taylor R N, assistant (McDowell & Co) 28 Cordova
Taylor Wm, carpenter, Drake
Taylor W A, carpenter, 319 Hastings east
Taylor W J, undertaker, 20 and 22 Oppenheimer
Taylor W S, (Davis & Taylor) 108 Cambie

Teetzel B E. Merchant Tailor, Crewe Block
Granville, a few doors South of Dunsmuir.

Teetzel W F, clerk, (B E Teetzel)
Telegraph Office, man. W B Young, 524 Cordova
Telephone Office, 517 Hastings west manager Charles S Tilley
Telford George, laborer, 309 Drake
Temple C H, fitter, C P R, Richard
Temple C N, employee C P R
Templeman Wm, prop Ontario grocery, 124 Carrall
Terhune A N, clerk, D F and P Office C P R
Terminus Saloon, prop. W T Blair, 38 Water
Ternan C, carpenter, 315 Carrall
Terry John, mason, 317 Pender
Teskey Charles, carpenter, (T Tompkins)
Tetley G, 511 Powell
Thain M W, harbor master and post warden, 519 Hastings west res 307 Powell
Thatcher Harry, painter, 210 Pender
Thatcher W, painter, C P R

LEASK & MORRISON, THE LEADING TAILORS OF VICTORIA
55 GOVERNMENT STREET.

SPRATT & GRAY, DRAUGHTSMEN AND PATENT ATTORNEYS.
17 to 19 Work Street, Victoria, B C.

A. GREGG & SON. 42 YATES STREET, VICTORIA, B. C.
Receive the first Imported Woolen Goods in the City.

The Ronisch Pianos Are the LEADING PIANOS in B. C. and have the Largest Sales.
C. A. LOMBARD & CO., AGENTS, VICTORIA.

COMMERCIAL SAW MILLS, LEAMY & KYLE PROPS.
Rough and Dressed Lumber, Doors, Sash, &c.
YARD & OFFICE, South end Cambie Street, VANCOUVER, B. C.

Thistlewaith Ed. 6 Water
Thomas Charles, teamster [Palmer Bros]
Thomas Gabriel Senr. carpenter, 209 Seymour
Thomas Gabrul Jr, cigar maker, [C Kurtz & Co]
Thomas J, laborer, C P R
Thomas John, [employee smelting Works] Royal Hotel
Thomas Samuel, carpenter, Central Hotel
Thomas T W, ship carpenter, 784 Westminster ave
Thomas Walter, manager Van. Gas Co, Keefer
Thompson George, clerk, Westminster road
Thompson Geo, laborer, R C P M
Thompson G, employee, Leamy & Kyle
Thompson James, blacksmith, T Tompkins
Thompson John, photographer, 76 Cordova. res 116 Water
Thompson J A, laborer, C P R
Thompson J B, breaksman, Leland Hotel
Thompson J, bds, Oriental Hotel
Thompson M H (Peters C & Co) Stewart House
Thompson N, fitter, C P R
Thompson Nicholas, marine engineer, Powell
Thompson Peter, carpenter, Regina Hotel
Thompson Robert, upholsterer, Sunnyside Hotel
Thompson Samuel, joiner, Powell, near Carl ave
Thompson T, hostler, 8 Cambie
Thompson Thomas, carpenter, Westminster road
Tnompson Tupper, assistant, (Crighton, Fraser & Co)
Thompson Wm, bridge carpenter, 137 Hastings east
Thomson Bros, booksellers and stationers, 108 Cordova
Thomson John, waiter (West End Hotel)
Thomson M P, (Thomson Bros) 433 Howe
Thomson R, drayman, No. 52
Thomson Rev T G, pastor First Presbyterian Church 400 Oppenheimer
Thorburn Grant, hostler (Tattersall's livery) Trounce Alley
Thorne —, employe (Henderson Bros) 766 Westminster ave
Thornton J B, grocer, 59 Cordova
Thornton J, blacksmith, C P R, 93 Cordova
Thorpe & Co, cor 6th ave and Scotia st, manufacturers of ginger ale, plain soda water, lemon soda, Sarsaparilla, &c, also syrups, essences, &c, families waited on
Thorpe Hills, (Thorpe & Co) Scotia

ERSKINE'S Boot and Shoe Emporium, 132 GOVERNMENT ST., COR. JOHNSON VICTORIA, B. C.

Go To JOHN BARNSLEY & CO. 119 Government Street, Victoria, For SHOT GUNS, RIFLES, AMMUNITION, and SPORTING CUTLERY.

THE LEADING TAILORING ESTABLISHMENT 65 GOVERNMENT STREET

GO TO B. WILLIAMS & CO., For Men's, Youth's and Boys' Clothing
97 Johnson Street, bet. Broad and Douglas, Victoria B.C.

The Ronisch Pianos *Are the leading Pianos in B.C., and have the largest sale.*
C. A. Lombard & Co., Sole Agents, Victoria.

COMMERCIAL SAW MILLS, LEAMY & KYLE, PROPS.
ROUGH AND DRESSED LUMBER, DOORS, SASH, &c.
YARD AND OFFICE, South end Cambie Street, VANCOUVER, B. C.

Tibbs S A, laborer, C P R
Tierney K Miss, clerk, Post Office
Tierney J J, express truck and drayman, 44 Cordova
Tierney Wm, contractor, 306 Richard
Tilbury Geo, laborer, C P R
Titler James, plasterer, Hastings west
Tilley Charles S, manager, central telephone, Innes block, 517 Hastings west
Tilley S T, bookseller, stationer and news agent, 11 Cordova
Timmines R C, barber, (R K Winters) 63 Cordova
Tinkiss J D, carpenter, 138 Hastings west
Tinkiss R N, carpenter, 138 Hastings west
Tisdall Charles E. gunsmith, 508 Cordova
Tite Frank, stoke (Van. Gas Co)
Todd G, 138 Gold House
Tofte B, laborer (T Tompkins)
Tolley James, laborer, C P R
Tompkins Thomas, contractor, 425 Granville
Toole J B, laborer. C P R, City Hotel
Topham Fred, teamster (Hayes & McIntosh) Prince Albert
Towell Harry, 14 Abbott
Townes J, chainman, C P R
Townley J D, assistant to G Supt, C P R, Hastings cor Burrard
Tranior B, laborer C P R
Traveller's Life & Accident Ins Co of Hartford, agents Ross & Ceperley Hastings east
Tregenza C L D, mill tallyman (Hastings S M)
Tremble E, screw hand, C P R
Tremont Hotel, prop Mrs S E Manuel, 14 Carrall
Tremont Saloon, prop M R Barry, 152 Alexander
Trewartha Joseph, laborer, 29 Hastings, east
Trodden James, conductor, C P R
Trythall Howard, printer (W T Trythall) 141 Hastings, east
Trythall W J, printer, stationer and bookseller (334 and 336 Cordova, res 141 Hastings
Trythall W J jr, printer (W J Trythall) 141 Hastings
Tuck Francis H, barrister, Cordova, Whetham block 616 Powell
Tulley Charles, sawyer (R C P M)
Tullis James, laborer (R C P M)
Turnbull Ed, laborer, 11th Avenue
Turnbull James, laborer, C P R
Turnbull James D, laborer, (R C P M)
Turnbull —, carpenter, 222 Dunsmuir

B. WILLIAMS & CO., Keep always in Stock a first-class Assortment of Underwear, all sizes and Prices. See them.
97 Johnson Street, bet. Broad and Douglas, VICTORIA, B. C.

THE LEADING TAILORING ESTABLISHMENT 55 GOVERNMENT STREET VICTORIA, B. C.
KEEP A FIRST-CLASS CUTTER FROM NEW YORK.

GO TO JOHN BARNSLEY & CO. 113 Government Street, Victoria,
FOR SHOT GUNS, RIFLES, AMMUNITION, and SPORTING CUTLERY.

SPRATT & GRAY, REPAIRING A SPECIALITY.
17 to 19 Work Street, Victoria, B. C.

The Ronisch Pianos Are the LEADING PIANOS in B. C and have the Largest Sale
C. A. LOMBARD & CO., AGENTS, VICTORIA.

COMMERCIAL SAW MILLS, LEAMY & KYLE Proprietors.
Rough and Dressed Lumber, Doors, Sash, &c.
YARD & OFFICE, South end Cambie Street, VANCOUVER, B. C.

Turner Charles, carpenter, Sunnyside Hotel
Turner E, laborer, C P R
Turner E, checker, C P R
Turner Western, carpenter, Sunnyside Hotel
Turner Wm, mill hand (Geo Cassady & Co)
Tuskey Charles, carpenter, Central Hotel
Twiford T L, architect, 456 Seymour
Tye & Co, hardware merchants, paints &c, 8 to 14 Powell
Tyson A M (Johnson & Tyson) 2 Carrall
Tyson James, tailor repairing, 6 Abbott
Tyson John, plasterer, 112 Hastings, west

RAND BROS. REAL ESTATE BROKERS.
Offices, 100 CORDOVA STREET, and ANDERSON BLOCK GRANVILLE STREET, VANCOUVER, B. C, NEW WESTMINSTER, B. C. and LONDON, ENG.

U

Udy W S, carpenter, 766 Westminster ave
Umbach George, barber, Hotel Vancouver
United States Consular agent, Charles M Bol 16 Cordova, res 430 Dunsmuir
Union Hotel, prop P Larson, 19 Abbott
Upper J W, messenger, Dom Express Co
Upper——, mail clerk, 311 Richard
Upton Miss, private school, Shenley House 219 Oppenoeimer
Urquhart G, expressman, No 8
Urquhart Hugh A (McNaughton & Urquhart) 37 Hastings east
Urquhart W, wholesale wine and spirit merchant, 1 Carrall
Urquhart William, stone cutter, 13th ave west
Urquhart —, New Westminster pilot

RAND BROS. REAL ESTATE BROKERS,
Offices, 100 CORDOVA STREET and ANDERSON BLOCK, GRANVILLE STREET, VANCOUVER, B. C., NEW WESTMINSTER, B. C. and LONDON, ENG.

V

Vachon E, painter (T Tompkins)
Vallean C D, laborer. C P R
Vance B, employee (Fader Bros) Carriers Hotel
Vancouver Art Association, 219 Hastings, west, secretary Mrs Webster

ERSKINE'S EMPORIUM 132 GOVERNMENT ST. COR. JOHNSON VICTORIA B C
Immense Assortment of Boots and Shoes,
JOHN BARNSLEY & CO., 119 Government Street, Victoria B.C
IMPORTERS OF FIRE ARMS, etc. REPAIRS AND NEW WORK A SPECIALTY.
A. GREGG & SON, ARTIST TAILORS, 42 YATES STREET
Opposite Langley Street, Victoria, B. C.

The Ronisch Pianos Are Unsurpassed for Tone, Touch, and Durability.
C. A. LOMBARD & CO., AGENTS, VICTORIA.

COMMERCIAL SAW MILLS, LEAMY & KYLE Props.
ROUGH AND DRESSED LUMBER, DOORS, SASH, ETC.
Yard & Office, South end Cambie St., Vancouver, B. C.

Vancouver Board of Trade, secretary, A H B Macgowen, 1 Oppenheimer
Vancouver Brewery, prop C Doering, cor Scotia and 7th ave
Vancouver Brick Co, prop D A McFarland 34 Cordova
Vancouver Candy Factory, prop McHugh S, 6 Cordova
Vancouver Central Telephone Co, manager C S Tilley, Innis block, 517 Hastings
Vancouver City Foundry, manager A McKelvie, Railway st
Vancouver Daily News-Advertiser, 119 Cambie, props Cotton & Gordon
Vancouver Daily World, 236 Cordova, manager, J C McLagan
Vancouver Drug Co, 70 Cordova
Vancouver Electric Illuminating Co, manager F V Nicholls, Hastings west
Vancouver Fisheries Co, office 1 Oppenheimer
Vancouver Gas Co, manager W Thomas, Keefer st
Vancouver Hotel Granvile, manager, E M Mathews
Vancouver Improvement Co, agents Tatlow & Spinks, Cordova
Vancouver Loan office, props Silverman & Robin, 31 Cordova
Vancouver Lumber Co, props Anderson & Grady, Powell
Vancouver Marble Works, prop P Wade, manufacturer of granite and marble monuments, head stones, fencing, mantels, furniure and marbles. Satisfaction given. Cor Oppenheimer and Columbia Ave.
Vancouver Market, prop R V Winch, 20 Cordova
Vancouver Photo Co, manager J D Hall, 414 Cordova
Vancouver Public Library and Free Reading Room 144 Cordova, librarian G Pollay
Vancouver Root and Herb Co professor L Zemmir, 10 Abbott
Vancouver San Juan Lime Co [Ld], manager F C Cotton, Boundary ave and Powell
Vancouver Shingle Mill, prop G E Slater, foot of Cambie near False Creek
Vancouver Soda Water Works, prop, Murchison & Derraugh, 7o4 Westminster ave
Vancouver Tea and Coffee Co'y, manager, W A, Cumyow 114 Hastings west
Vancouver Transfer Co, manager, J, Cates, 320 Carrall
Vancouver Wine Co, manager, D A Ross, 122 Cordova

THE FINEST GOODS, THE FINEST TRIMMINGS AND THE BEST WORKMANSHIP.
At The Leading Tailors, LEASK & MORRISON, 55 Government Street, Victoria, B. C.

SPRATT & GRAY, FOR NEW AND SECOND HAND MACHINERY
17 to 19 Work Street, Victoria, B. C.

GO TO B. WILLIAMS & CO. for Fine Hats and Caps, Trunks, Valises, Blankets, Etc.
97 Johnson Street, bet. Broad and Douglas, Victoria, B. C.

THE RONISCH PIANOS *Are the Leading Pianos in B. C and have the largest sale.*
C. A. LOMBARD & CO., SOLE AGENTS, VICTORIA.

COMMERCIAL SAW MILLS, LEAMY & KYLE Props.
ROUGH AND DRESSED LUMBER, DOORS, SASH, &C.
YARD & OFFICE, South end Cambie Street, VANCOUVER, B. C.

Vancouver Water Works Co, Sec. J W McFarland, manager J J Nickson, office, 118 Alexander
Vancouver Wharfage, Fuel and Storage Co, Sec'ty J W McFarland, Alexander
Vanderbilt Chas, clothier, Cordova
Van Dusen, carpenter, 9th ave west
Van Volkenburgh & Bro, butchers, wholesale and retail, 17 Water
Van Volkenburgh Issac, (Van Volkenburgh & Bro) 422 Oppenheimer
Vary Geo. M P assayer (B C Smelting Co) Powell near Hawks ave
Veysey C C, blacksmith and carriage maker, 64 Hastings west, res 207 Abbott
Vickers A, laborer, Hastings S M
Vincent Herbert, laborer, C P R
Vincent Robert, carpenter, Richard
Vishoot I, tailor, (J W Morrison)
Vivian & Riley, house and sign painter, 107 Seymour
Vivian Wm, painter, (A T McNabb)
Virian Wm, (Vivian & Riley) Richard
Vorstz George, cabinet maker, (Irving & Strahan)

RAND BROS. REAL ESTATE BROKERS,
Offices, 100 CORDOVA STREET and ANDERSON BLOCK, GRANVILLE STREET, VANCOUVER, B. C., NEW WESTMINSTER, B. C. and LONDON, ENG.

W

Wade P, marble works, cor Oppenheimer and Cambie, 39 Oppenheimer
Wade Phillip, stone mason, Dougall House
Wade P, brakesman, C P R
Waghorn A, laborer, C P R
Wait & Saul, contractors, 324 Homer
Wait David, (Wait & Saul) 324 Homer
Wait Robert, plasterer, Everleigh
Wakefield W J, striker, C P R
Waktor Bros, tobacconist, 3 Cordova
Waktor Henry, (Waktor Bros) 3 Cordova
Waktor Law, (Waktor Bros) 3 Cordova
Waldman J, turner, (R C P M)
Wales Miss, private school, 329 Seymour, res 718 Hastings west

JOHN BARNSLEY & Co. 119 Government Street, Victoria, B. C.
Agents for WINCHESTER REPEATING ARMS Co., Agents for DOMINION CARTRIDGE Co.

HEADQUARTERS for BOOTS & SHOES
ERSKINE'S EMPORIUM
132 GOVERNMENT STREET, COR. JOHNSON, VICTORIA, B. C.

A. GREGG & SON. 42 YATES STREET, VICTORIA, B.C.
Receive the first Imported Woolen Goods in the City.

C. A. Lombard & Co., Direct importers of PIANOS, ORGANS and MUSICAL INSTRUMENTS.
VICTORIA, B. C.

COMMERCIAL SAW MILLS, LEAMY & KYLE Props.
ROUGH AND DRESSED LUMBER, DOORS, SASH, &c.
YARD & OFFICE, South end Cambie Street, VANCOUVER, B. C.

Wales Miss, 116 Hastings east
Walford F, clerk, 406 Pender
Walkom H B, assistant engineer C P R, 419 Richard
Walker C Miss, private boarding house, Hastings cor Westminster ave
Walker C, laborer, C P R
Walker David, barber, [R K Winters]
Walker E J Miss, private boarding, Hastings cor, Westminster ave
Walker Geo, moulder, Van. City Foundry
Walker George, carpenter, Hastings cor Westminster ave
Walker H F, (Hayden & Walker) foot of Cambie
Walker Thomas, barber, 14 Abbott
Walker T, laborer, C P R
Walker W Howard, 651 Seymour
Walker W M, laborer, City Hotel
Walker W, engineer, Gold House
Walker —, laborer, 140 Hastings
Wallace Wm, laborer, C P R
Walls F, cook and helper, (Hastings S M)
Walsh C, mason, (T Tompkins)
Walsh D M, baggageman, C P R Gold House
Ward F J and H T, prop. Jones Restaurant, 238 and 242 Water
Ward Frank J, (Ward F J and H T,) 238 Water
Ward H T, (Ward F J and H T) 238 Water
Ward J, baggageman C P R, Gold House
Ward J H, checker, C P R
Ward Jno, breaksman, C P R
Warner Edward, waiter Ward E J and H T Cordova
Warren C, stone cutter, Oriental Hotel
Warren H W, broker, Cambie
Waterman F J fruiterer, 29 Carrall
Waters A W, room clerk, Hotel Vancouver
Waters Wm, compositor Daily News Advertiser
Watkins G, improver C P R
Watkins W, bricklayer, Arlington Hotel
Watkins B T, laborer, (T Tompkins)
Watson James, carpenter, rear 116 Hastings east
Watson J F, clerk, (Hastings S M)
Watson J H, boiler maker C P R, Hornby
Watson Robert, stone cutter, Hornby

GO TO B. WILLIAMS & CO., For Men's, Youth's and Boys' Clothing,
97 Johnson Street, bet. Broad and Douglas, VICTORIA, B. C.

The Most Elegantly Appointed Tailoring Parlors on the Coast.
LEASK & MORRISON, 55 GOVERNMENT STREET, VICTORIA, B. C

SPRATT & GRAY, FOR BRASS GOODS AND PIPE FITTINGS
17 to 19 Work Street, Victoria, B. C.

HEADQUARTERS for BOOTS & SHOES
ERSKINE'S EMPORIUM
132 GOVERNMENT STREET, COR. JOHNSON, VICTORIA, B. C.

C. A. Lombard & Co., Direct importers of PIANOS, ORGANS and MUSICAL INSTRUMENTS.
VICTORIA, B. C.

COMMERCIAL SAW MILLS, LEAMY & KYLE Props.
Rough and Dressed Lumber, Doors, Sash. &c.
YARD & Office, South end Cambie Street, VANCOUVER, B. C.

Watson S J, foreman carpenter, T Tompkins, St Charles Hotel
Watson W H, Seaton near Burrard
Watters W M, compositor (News Advertiser)
Weaver Jacob, hand driller, T Tompkins
Weaver, J, mason, 210 Dunsmuir
Weaver Lucy Mrs, private boarding house, 210 Pender
Weaver T, carpenter, 210 Dunsmuir
Webb W H, boot maker (R Campbell) Gambrinus Hotel
Webster G C, landing waiter
Webster M J, freight conductor, C P R
Webster R C, laborer, C P R
Webster R E, cigar maker, (W J Quick & Co) Hamilton
Webster W Mrs, Art Bazaar, 219 Hastings west, res 205 Pender
Webster Wm, auctioneer, estate and financial and steamship agency 217 and 219 Hastings west (Webster's Agency) res 205 Pender
Weed G C, carpenter, 313 Hastings east
Weeks Geo w. manager Hudson Bay Co, 421 Richard
Weck A, baker, cor Alexander and Powell
Weidemann Hermann, 206 Alexander
Weinberg H, laborer, C P R
Weir George, logger, Hastings east
Weiss Wm, blacksmith, 317 Westminster ave
Wekstrom John, carpenter, Alexander
Wekstrom O, carpenter, Alexander
Welch E, book keeper, Van Volkenburgh & Bro, 755 Westminster ave
Welch Geo, pile driver, (Hastings S M)
Welch H T, storeman, C P R
Welch Mrs, widow, 313 Howe
Welch Thos E, book keeper C P R, 751 Westminster ave
Weldon C C, contractor, Gold House
Well John, laborer C P R
Wert J H, contractor, 40 Park ave
Wescott Miss, milliner, (Brown & White)
Wescott W S, 406 Oppenheimer
West End Hotel, prop. Beaton & Preston, 625 Hastings west
Western of Toronto, agents Ross & Ceperley, Hastings west
Weston W, carpenter, Royal Hotel
Whaley W J, carriage maker, Greyhound Hotel
Whaley Wm, carpenter, Greyhound Hotel
What Cheer House, prop. R Campbell, Heatley ave

ERSKINE'S Boot and Shoe Emporium, 132 GOVERNMENT STREET, COR. JOHNSON, VICTORIA, B. C.

Go To JOHN BARNSLEY & CO. 119 Government Street, Victoria, For SHOT GUNS, RIFLES, AMMUNITION, and SPORTING CUTLERY.

A. GREGG & SON, 42 YATES STREET VICTORIA, B. C.
Receive the first Imported Woolen Goods in the City.

THE RONISCH PIANOS *Are unsurpassed for Tone Touch and Durability.*
C. A. LOMBARD & CO., SOLE AGENTS, VICTORIA.

COMMERCIAL SAW MILLS, LEAMY & KYLE Props.
ROUGH AND DRESSED LUMBER, DOORS, SASH, &c.
Yard & Office South end Cambie Street, VANCOUVER, B. C.

Whaters Wm, painter, 317 Westminster ave
Wharton F, helper, C P R
Wharton Mrs, widow, 311 Seymour
Wheatley A J, carpenter, Bridge Hotel
Wheeling J, car repairer C P R
Whetham James M D, Hotel Vancouver
Whetter John A, butcher, 434 Seymour
Whipple Thomas, Powell near Carl ave
White Edward, (Brown & White) Alexander House, near Hastings sawmill
White Ed, tanner, 212 Prior
White Fred, pile driver, Hastings S M
White H, millhand (Leamy & Kyle)
White James, shoe maker, 13 Cordova
White J R, laborer, C P R
White Joseph, boiler maker C P R, 208 Dunsmuir
White Wm, Steward, 29 Powell
White Wm, laborer, 112 Columbia ave
Whitehead G, bartender, Burrard Hotel
Whitehead J M, (Powis & Whitehead) 328 Oppenheimer
Whitelock Thos, cook, (Hastings S M)
Whiteside Fred, 112 Hastings west
Whiteside F S, clerk, I X L clothing, 214 Hastings west
White Swan Hotel, prop. J Summers, 500 Cordova
Whitney M, real estate and business exchange, 7 Oppenheimer res Tremont
Whittaker G S, painter, Howe
Whittier & Cramer, hair dressers, 7 Carrall
Whittier C K, (Whittier & Cramer) 62 Westminster ave
Whitworth Edwin, machinist, 325 Homer
Whitworth P, compositor, (The Daily World)
Whitworth Miss, tailoress, 325 Homer
Whylock L, foreman, (R C P M) 317 westminster ave
Wickenden C Osborn, architect, Ferguson Block Hastings west Hotel Vancouver
Wickie Geo, moulder, Van. City Foundry
Wickham P, bill poster, 452 Seymour
Wiegand C W, clerk, J Sehl, 212 Prior
Wiffen H C, drayman, No. 22
Wiffin W S, clerk Power near Hawks ave
Wiggins —, employee J Sehl, 229 Hasting west
Wiggins John, laborer, Britannia Hotel

LEASK & MORRISON, THE LEADING TAILORS OF VICTORIA
55 GOVERNMENT STREET.

SPRATT & CRAY, DRAUGHTSMEN AND PATENT ATTORNEYS.
17 to 19 Work Street, Victoria, B C.

GO TO B. WILLIAMS & CO., For Men's, Youth's and Boys' Clothing,
97 Johnson Street, bet. Broad and Douglas, Victoria B.C.

The Ronisch Pianos Are the LEADING PIANOS in B. C. and have the Largest Sales.
C. A. LOMBARD & CO., AGENTS, VICTORIA.

COMMERCIAL SAW MILLS, LEAMY & KYLE PROPS.
Rough and Dressed Lumber, Doors, Sash, &c.
YARD & OFFICE, South end Cambie Street, VANCOUVER, B. C.

Wiggins Thomas, Cordova
Wiggins — M D, Cordova
Wilans George, lather, 434 Seymour
Wilband & Hunt, contractors, Nelson
Wilband E, apprentice, O'Toole & Ralph
Wilband J T, (Wilband & Hunt) Nelson
Wilcock E, clerk C P R
Wildman —, 29 Carrall
Wilds A, private boarding house, 13 Columbia ave
Wiles C, employe, Leamy & Kyle
Wilgress H T, paymaster, C P R, Georgia
Wilkins L M, 536 Seymour
Wilkinson Michael B, (Black & Wilkinson) 100 Cordova, res Brighton House, Hastings
Wilkinson W K, drayman, No. 48
Williams Bros, land agents and surveyors, 516 Cordova
Williams A, employe, Leamy & Kyle
Williams A, fireman, (Hastings S M)
Williams -- mill hand, (Leamy & Kyle)
Williams Fred, ship carpenter, Central Hotel
Williams George, cigar dealer, 88 Cordova
Williams Jesse, laborer C P R
Williams J T, (Williams Bros) Barclay
Williams John E, tobacconist, Carrall
Williams J, agent, Gold House
Williams John, laborer, C P R
Williams John, engineer, Central Hotel
Williams Sidney (Williams Bros) Barclay
Williams T, mason, Hastings S S
Williams W, carpenter, Burrard Hotel
Williams W, tinsmith, (G Robertson)
Williams —, (412 Cordova)
Williams J, prop, City Brewery, Seaton
Williamson B, expressman, Trounce Alley
Williamson Paul, cabinet maker, 520 Powell
Wilmot John, bartender, Leland House
Wilson A, market gardener and fruit farmer, Westminster road
Wilson Alex, carpenter, 303 Pender
Wilson B, saddler and harness maker, 11 Cambie, res Pender
Wilson B H Mrs, 143 Hastings east
Wilson Charles, tinsmith, C P R, 344 Cambie
Wilson Charles, clerk, Central Hotel

ERSKINE'S Boot and Shoe Emporium, 132 GOVERNMENT ST., COR. JOHNSON VICTORIA, B. C.
Go To JOHN BARNSLEY & CO. 119 Government Street, Victoria, For SHOT GUNS, RIFLES, AMMUNITION, and SPORTING CUTLERY.
THE LEADING TAILORING ESTABLISHMENT 55 GOVERNMENT STREET
A. GREGG & SON. ARTIST TAILORS, 42 YATES STREET
Opposite Langley Street, Victoria, B. C.

The Ronisch Pianos *Are the leading Pianos in B.C., and have the largest sale.*
C. A. Lombard & Co., Sole Agents, Victoria.

COMMERCIAL SAW MILLS, LEAMY & KYLE, PROPS.
ROUGH AND DRESSED LUMBER, DOORS, SASH, &c.
YARD AND OFFICE, South end Cambie Street, VANCOUVER, B. C.

Wilson David, harness maker, 61 Westminster ave
Wilson D, laborer, C P R
Wilson David, miner, Queens Hotel
Wilson Edwin, teamster, (City Hotel)
Wilson G I, general dry goods, 204 Cordova, res 444 Seymour
Wilson Hugh, carpenter, cor Columbia ave and Oppenheimer
Wilson James, blacksmith, 6th ave west
Wilson James, laborer, T Tompkins
Wilson J C, pressman, News Advertiser, 6 Water
Wilson William, carpenter, 61 Westminster ave
Wilson W A, (Sheltor & Co) Leland Hotel
Wilson W F, bookkeeper (Van. Lumber mills) cor Pacific ave and Burrard
Wily D B, fire inspector, C P R
Winans G H, lather, 434 Seymour
Winch F K, practical carriage and wagon Maker, every description of vehicle made, repaired, & painted with all the newest designs and best material, 28 Oppenheimer.
Winch R V, prop, Vancouver market, 20 Cordova, res 412 Oppenheimer
Windsor Hotel, prop, Ermatinger & Co, Pender cor Seymour
Windsor Hotel, 721 Westminster ave
Windsor W, laborer, C P R
Winters R K, barber, 63 Cordova
Winlaw Geo, breakesman, C P R, (Club Hotel)
Wise J E, contractor, P. O. box 255, res 326 Seymour
Wittmayr Wm, brewer, City Brewery, Seaton
Wolf L, cook. 11 Abbott
Wolf John, scavenger, Post Office
Woloshin S, (Goldstein & Woloshin) 27 Carrall
Wolters F, pile driver (Hastings S M)
Wood & Charlton, booksellers and stationers, 167 Cordova
Wood A N, bl cksmith (A T McNabb) 313 Princess st
Wood B L, merchant tailor, 116 Water st, res 206 Barnard
Wood F, prop, Royal Hotel, 135 Water
Wood Geo, bricklayer, Nelson
Wood H, carpenter, (T Tompkins)
Wood J A, laboror. C P R
Wood W E, (Wood & Charlton) Burrard
Wood W H, carpenter, 326 Homer
Wood W H, clerk, (Rand Bros)
Wood W O, breakesman, C P R

B. WILLIAMS & CO., Keep always in Stock a first-class Assortment of Underwear, all sizes and Prices. See them.
97 Johnson Street, bet. Broad and Douglas, VICTORIA, B. C.

THE LEADING TAILORING ESTABLISHMENT 55 GOVERNMENT STREET VICTORIA, B.C.
KEEP A FIRST-CLASS CUTTER FROM NEW YORK.

SPRATT & GRAY, REPAIRING A SPECIALTY.
17 to 19 Work Street, Victoria, B. C.

Go To **JOHN BARNSLEY & CO. 119 Government Street, Victoria,**
For SHOT GUNS, RIFLES, AMMUNITION, and SPORTING CUTLERY.

The Ronisch Pianos Are the LEADING PIANOS in B. C and have the Largest Sale
C. A. LOMBARD & CO., AGENTS, VICTORIA.

COMMERCIAL SAW MILLS, LEAMY & KYLE Proprietors.
Rough and Dressed Lumber, Doors, Sash, &c.
YARD & OFFICE, South end Cambie Street, VANCOUVER, B. C.

Woodaman T F, blacksmith and horse shoer, Trounce Alley
Woodhouse W H, surveyor, Greyhound Hotel
Woodrow J C, butcher, Seymour near Davie
Woods John George, manager, (Leamy & Kyle) 431 Howe
Woods R C, woodworker (A T McNabb)
Woods R J, accountant, 431 Howe
Woodward Charles, joiner, 316 Princes
Woodward Herbert, mariner, 316 Princes
Woodward Reg, joiner, 316 Princes
Woodward R P, carpenter, 316 Princes
Woodworth & Co, coal and wood dealers, 338 Carrall
Woodworth James Henry, (Woodworth & Co) 529 Seymour
Wootton Thomas, clerk, (Henderson & Couth) 208 Harris
Worsnop C A, clerk, Custom house
Wrede & Minarty, prop, Fountain saloon, 43 Cordova
Wrede B, Wrede & Minarty, 43 Cordova
Wright A W, general dealer, 182 Cordova
Wright D W, 25 Dunlevy ave
Wright Geo, porter, Greyhound Hotel
Wright Henry, bartender, (Ermatinger & Co)
Wright John, carpenter, Granville
Wright J M, foreman, news room, (News Advertiser) Stewart House
Wright William, hand logger, Central Hotel
Wright --, employe, C P R, 351 Howe
Wulffsohn J, Bewicke & Wulffsohn, Seaton, between Burrard and Thurlow
Wylie Joseph, teamster,
Wylie Thos, laborer, C P R
Wynn T G, policeman, C P R, 14 Abbott

RAND BROS. REAL ESTATE BROKERS.
Offices, 100 CORDOVA STREET, and ANDERSON BLOCK GRANVILLE STREET, VANCOUVER, B. C, NEW WESTMINSTER, B. C. and LONDON, ENG.

Y

Yale and New Westminster pilotage authorities, 510 Cordova, Sec'ty C Gardiner Johnson
Yates & Jay, barristers, 332 Cordova
Yates H M, 310 Homer
Yerex I A, (Ross & Yerex) Princess

Immense Assortment of Boots and Shoes, { ERSKINE'S EMPORIUM 132 GOVERNMENT ST. COR. JOHNSON. VICTORIA B. C

JOHN BARNSLEY & CO., 119 Government Street, Victoria. B. C
IMPORTERS OF FIRE ARMS, etc. REPAIRS AND NEW WORK A SPECIALTY.

A. GREGG & SON, ARTIST TAILORS, 42 YATES STREET
Opposite Langley Street, Victoria, B. C.

The Ronisch Pianos Are UNSURPASSED for Tone, Touch, and Durability.
C. A. LOMBARD & CO., AGENTS, VICTORIA.

COMMERCIAL SAW MILLS, LEAMY & KYLE Props.
ROUGH AND DRESSED LUMBER, DOORS, SASH, ETC.
YARD & OFFICE, South end Cambie St., VANCOUVER, B. C.

York A, butcher, 186 Cordova, 424 Hamilton
Young & Johnson, fruit and grocery store, 28 Powell
Young Ellis, laborer, (Hastings S M)
Young Frank (Cope & Young) Leland hotel
Young Fred, (Young & Johnson) 28 Powell
Young J W, foreman, Van. Lumber Co, Alexander
Young Men's Christian Association, rooms 139 Hastings west
Young W B, manager, Can. Pacific Telegraph office, Leland House

RAND BROS. REAL ESTATE BROKERS.
Offices, 100 CORDOVA STREET, and ANDERSON BLOCK GRANVILLE STREET, VANCOUVER, B. C,
NEW WESTMINSTER, B. C. and LONDON, ENG.

Z

Zemmir L Prof, herbalist, 10 Abbott
Zink Jacob, 628 Powell

RAND RROS. REAL ESTATE BROKERS,
Offices, 100 CORDOVA STREET and ANDERSON BLOCK, GRANVILLE STREET, VANCOUVER, B. C.
NEW WESTMINSTER, B. C. and LONDON, ENG.

CHINESE.

Chinese Mission School, Hastings east, teacher Miss Bowes
Chong S, laundry, 328 Carrall
Fook Chung Lung, grocery store, 222 Carrall
Fou Lang, laundry, Richard
Gun Lung, laundry, 226 Water
Hip June, Chinese store, 230 Columbia ave
Hip Tuck Lung & Co, opium importers, 4 Dupont
Hong Chong, tailor, 112 Dupont
Hong Ing, laundry, 16 Powell
Hong Yuan & Co, Chinese merchandise, 3 Dupont
Hop Yeck, chinese store, 9 Dupont
Jee Sing, laundry, 218 Prior
Kam Lee, boot and shoe dealer, 216 Carrall
Kam Wo & Co, butchers and grocers, 33 Dupont
King Fung, merchandise, 40 Dupont

GO TO **B. WILLIAMS & CO.** for Fine HATS and CAPS, TRUNKS, VALISES, BLANKETS, Etc.
97 Johnson Street, bet. Broad and Douglas, Victoria, B. C.

THE FINEST GOODS, THE FINEST TRIMMINGS AND THE BEST WORKMANSHIP.
At The Leading Tailors, LEASK & MORRISON, 55 Government Street, Victoria, B. C.

JOHN BARNSLEY & CO., 119 Government Street, Victoria, B. C
IMPORTERS OF FIRE ARMS, etc. REPAIRS AND NEW WORK A SPECIALTY.

SPRATT & GRAY,
FOR NEW AND SECOND HAND MACHINERY
17 to 19 Work Street, Victoria, B. C.

THE RONISCH PIANOS *Are the Leading Pianos in B. C and have the largest sale.*

C. A. LOMBARD & CO., SOLE AGENTS, VICTORIA.

COMMERCIAL SAW MILLS, LEAMY & KYLE Props.

ROUGH AND DRESSED LUMBER, DOORS, SASH, &C.

YARD & OFFICE, South end Cambie Street, VANCOUVER, B. C.

Kwong Joy Shing & Co, Chinese merchandise, 13 Dupont
Kwong Tai Lung & Co, 102 Dupont
On Chong, laundry, 169 Water
Sam Chung Kee, laundry, 167 Water
Sam Kee, Chinese merchandise, 110 Dupont
Sam Lee, laundry, 332 Carrall
Sam Lung, laundry, 107 Dupont
Sing Wah Kee, labor contractor, 114 Dupont
Toch Sing, laundry, 43 Dupont
Tong Yuen, laundry, 38 Dupont
Toy San Low, grocer and labor contractor, 50 Dupont
Wah Kee, laundry, Keefer
Wing Le, laundry, 36 Alexander
Wing On Tai & Co, Chinese merchandise, 36 Dupont
Wing Sang & Co, importers of opium, Dupont
Wing Yuen & Co, Chinese merchandise 12 Dupont
Wo Lung, laundry, 114 Hastings west
Wong Sing Chong & Co, tailors and grocers, 22 Dupont
Yuen Wah, laundry, Pender

OILS, GLOBE VALVES, CHECK VALVES, CHAPMAN VALVES, PIPE FITTINGS, PACKING, EMERY WHEELS, MACHINE BOLTS. **IN STOCK** GAUGE GLASSES, STEAM GAUGES, POP. SAFETY VALVES, PIPE CUTTERS, PIPE WRENCHES, PIPE TONGS, SAW GUMMERS, ETC.

FINDLAY & CO.,

Practical Engineers and Machinists.

MACHINERY ERECTED AND REPAIRED, BOILERS INSPECTED.

Agents for the following Manufacturers;

POLSON'S MARINE ENGINE CO., Toronto, Ont.; BECKETTS ENGINE CO., Hamilton, Ont.; CAMERON PUMP CO., New York; WORTHINGTON DUPLEX PUMP CO., New York; FRASER & CHALMER, Chicago Mining Machinery.

M. B.—CORRESPONDENCE SOLICITED. ESTIMATES GIVEN.

Office and Store: Cor. POWELL and COLUMBIA AVENUE.

JOHN BARNSLEY & Co. 119 Government Street, Victoria, B. C.
Agents for WINCHESTER REPEATING ARMS CO., Agents for DOMINION CARTRIDGE CO.

HEADQUARTERS for BOOTS & SHOES

ERSKINE'S EMPORIUM
132 GOVERNMENT STREET, COR. JOHNSON, VICTORIA, B. C.

A. GREGG & SON. 42 YATES STREET, VICTORIA, B.C.

Receive the first Imported Woolen Goods in the City

C. A. Lombard & Co., Direct importers of PIANOS, ORGANS and MUSICAL INSTRUMENTS.
VICTORIA, B. C.

HASTINGS.

Hastings is situate on the south side of the Inlet, three miles from Vancouver by a good road, and is connected with New Westminster and Vancouver by the Candian Pacific Railway. It is the "Brighton" of the Mainland and the fashionable resort for visitors, especially during the summer months. The "Brighton" Hotel is one of the best and most popular hotels on the Mainland.

Anderson E G, commission agt
Ashford Walter, farmer
Black Geo, prop, Brighton house
Brighouse Sam, gentleman
Chappelle L La, shingle maker
Davies —, carpenter
Dodds T, gentleman
Donohough N, shingle maker
Ford A J, commission merchant Vancouver
Fox —, shingle maker
Hanson Hans, barkeeper
Myers Jno P, logger
Rutherford R, gentleman
St Germain, shingle maker
Wilkinson Michael, clerk, (Rand Bros) Vancouver

MOODYVILLE.

Is situated on the north shore of the Inlet, distant from Vancouver about two miles. It has a population of about three hundred and fifty, chiefly officers and employees of the Moodyville Sawmill Co. which extensive establishment occupies a site on the water's front near the center of the town. Moodyville has its churches, common school, well kept reading room and a first-class hotel. It is also the headquarters for tho steam ferry boats which constantly ply to all points on the Inlet.

Postmaster—B. Springer.

Allan Morris, millhand
Allan Patrick A, blacksmith
Allen James, campman
Anderson Charles, campman
Anderson J, millhand
Armstrong T, millhand
Armstrong T, millhand
Ashton Thos, longshoreman
Austin Sam, logger
Bansman J, millhand
Barry Wm, millhand
Barshell O, campman
Baxter Patrick, logger
Beck Martin, campman
Bell Russell, campman
Bird L, millhand
Blair Henry, campman
Bond J, millhand
Bond S, millhand
Bone George, millhand
Boyse Ed, millhand
Brown B, campman
Brown Peter, millhand
Burns H C, campman
Butler Fred, campman
Cadwallader Evan, millhand

GO TO B. WILLIAMS & CO., For Men's, Youth's and Boys' Clothing,
97 Johnson Street, bet Broad and Douglas, VICTORIA, B. C.

The Most Elegantly Appointed Tailoring Parlors on the Coast.
LEASK MORRISON, 55 GOVERNMENT STREET, VICTORIA, B. C

SPRATT & GRAY, FOR BRASS GOODS AND PIPE FITTINGS
17 to 19 Work Street, Victoria, B. C.

HEADQUARTERS for BOOTS & SHOES
ERSKINE'S EMPORIUM
132 GOVERNMENT STREET, COR. JOHNSON, VICTORIA, B. C.

C. A. Lombard & Co., Direct importers of PIANOS, ORGANS and MUSICAL INSTRUMENTS.
VICTORIA, B. C.

Cadwallader Ewan, millwright
Cadwallader H, millhand
Cabar H, campman
Campbell J C, campman
Cautin L, millhand
Carutthers C, millhand
Chadwick E, watchman
Chick Hy, tallyman
Collis Walter, longshoreman
Conners Patrick, campman
Costello Jos, campman
Crackenthorpe C, tallyman
Cyrs Alfred, millhand
Dahain J H, millhand
Davis Sam, millhand
Decker Stephen, logger
Dineen Wm, camp foreman
Dore D, campman
Drake James, millhand
Drake John, millhand
Eggie Wm, campman
Emerson E, millhand
Erwin Walter, light house kpr
Ferris C, campman
Ferry John, campman
Fisher J A, camp foreman
Flood R H, clerk
Forbes K, campman
Glasgow D, campman
Godden Henry, longshoreman
Grain Wm, millhand
Granholm J, millhand
Grant Alex, campman
Gray Alex, campman
Greenshields J M, engineer Etta White
Gregory A sawyer
Griffin Wm, longshoreman
Haggman B, millhand
Haggman C J, millhand
Haggmann Thos, fmr. N. Arm
Hampton R, campman
Hancock John, fmr N Arm
Harmon J L, campman
Hannon Thos, logger
Hardy G, logger
Henderson Wm, millhand
Hirst W, campman
Hodgson R W, engineer
Holmes Wm capt, s s Leonola
Holmes E, carpenter
Hutchinson B, millhand
Jacklinn J, mule driver
Johnson Peter, capt. Skidegate
Jones Robt, campman
Julien Robt, millhand
Kamm T, millhand
Kelly J, millhand
King Alfred C N, clerk
Law Robert, campman
Leary W, campman
Lenwark John, millhand
Leplant L, campman
Lewis M, millhand
Little Geo, 2nd engineer
Mackie W, camp foreman
May Alex, campman
Maran Alfred, campman
Maran Charles, campman
Maran Henry, campman
Matheson A, campman
Mattison V, campman
McCarthy John, campman
McCloskey J, campman
McCormick Jas, logger
McCrimmon Alex, campman
McCullum Angus, logger
McDermott D, millhand
McDonald Duncan, millhand
McDonald J A, millhand
McGuire T, campman
McInnes Geo, deck hand
McInnes Gus, millhand
McInnes James, campman
McKay J, millhand
McKinnon Alex, campman
McLean R A, campman
McManus D, millhand
McMillan J, millhand
McPhaden capt, stevedore
McWhinney Jas, foreman
Merrett Jos, saw filer

ERSKINE'S Boot and Shoe Emporium, 122 COVERNMENT STREET, COR JOHNSON. VICTORIA, B. C

Go To JOHN BARNSLEY & CO. 119 Government Street, Victoria, For SHOT GUNS, RIFLES, AMMUNITION, and SPORTING CUTLERY.

A. GREGG & SON, 42 YATES STREET VICTORIA, B. C.
Receive the first Imported Woolen Goods in the City.

THE RONISCH PIANOS Are unsurpassed for Tone Touch and Durability.
C. A. LOMBARD & CO., SOLE AGENTS, VICTORIA.

Miller J F, postmaster and store keeper
Miller James, millhand
Miller Peter, campman
Miller W S, millhand
Moodyville Ferry Co
Moodyville Sawmill Co, B Springer manager
Moore Walter, campman
Morris Geo, campman
Morton J C, millhand
Murphy Mike, campman
Murray J D, campman
Murray W, deckhand
Myers J, campman
Nelson P, millhand
Newman Charles, millhand
Newman M, millhand
Newman W, millhand
Nicholls Henry, campman
O'Donnell Neil, campman
Patterson John, foreman plainer
Perkins H A, logger
Peterson Charles, millhand
Pike A, campman
Power W, hotel keeper
Price W, fireman
Price W S, tallyman
Rainvell Fred, logger
Ramsdell H, fireman
Randall S J, engineer
Reverley W, campman
Rivers Charles, millhand
Roberts August, campman
Robertson John, millhand
Robinson J, millhand
Roddick James, campman
Rodgers J, carpenter
Ryan J, millhand
Sabone A, millhand
Saunders W, campman
Scott A W, assistant storekpr
Scott James, teamster
Scott John, farmer
Sheffler Henry, millhand
Shogren J A, campman
Smith Angus, campman
Smith C V, mate s s Etta White
Smith Henry capt. Etta White
Smith Louis, longshoreman
Smith P J, campman
Smith Robt F, millhand
Springer B, J P, manager M S Mills
St John J, millhand
St Pearre Alfred, engineer, s s Senator
Storen J, millhand
Taper John, campman
Thompson James, campman
Tibbetts M, millhand
Tregenza C S D, millhand
Trim E, campman
Turnen Thos, fmr.
Umlah B, campman
Walgren Peter, millhand
Waugh W, campman
Webster F, assistant machinist
White Thos, carpenter
Williams Alonzo, millhand
Williams John, night watchman
Williams O P, campman
Wilson Frank, carpenter
Wilson Wm, campman

RICHMOND MUNICIPALITY.

This municipalty which includes that part of New Westminster District known as Lulu and Sea Islands, together with all the smaller islands in the North Arm of the Fraser River, and all those contiguous to Lulu Island in the South Arm was set apart as a separate municipality, and received its

GO TO B. WILLIAMS & CO., For Men's, Youth's and Boys' Clothing
97 Johnson Street, bet. Broad and Douglas, Victoria B.C.

LHASK & MORRISON, THE LEADING TAILORS OF VICTORIA
55 GOVERNMENT STREET.

SPRATT & GRAY, DRAUGHTSMEN AND PATENT ATTORNEYS.
17 to 19 Work Street, Victoria, B C.

Go To JOHN BARNSLEY & CO. 119 Government Street, Victoria.
For Shot Guns, Rifles, Ammunition, and Sporting Cutlery.

The Ronisch Pianos Are the LEADING PIANOS in B. C. and have the Largest Sales.
C. A. LOMBARD & CO., AGENTS, VICTORIA.

Letters Patent in the year 1880. It embraces an area of about 30,000 acres and contains about four or five hundred residents in addition to which may be considered a floating population, during the busy season, of nearly as many more. The soil, being a sedimentary and vegetable deposit, is of superior quality. All the cereals are successfully grown, oats form the principal crop in this line and the average yield per acre may be put down at 75 bushels, although instances are on record of much larger returns. Wheat is not much grown but instances have occurred where eighty bushels per acre have been secured. A large portion of the cultivated land is in meadow timothy, which generally yield three and sometimes four tons to the acre. Some meadows have been under grass for the last eighteen years and very little, if any, deterioration in quantity or quality, can be detected, in fact the older the meadow the finer and better the hay appears to be. Root crops yield most abundantly and a better location for the raising of hops could not be found. Fruit culture may now be classed as an industry, though only in its infancy, it will in the near future become of great importance. Pear and plumb trees planted more than twenty years ago are still in full bearing, the trees being loaded with fruit nearly every year. Apple trees planted in the spring of 1886 produced fruit in 1888, which received a diploma at the fair in Toronto in the fall of that year; the orchard from which these were taken, numbering 800 trees, bids fair this year to have a very large yield. Three salmon canneries were in successful operation during last season and there will be six this year, viz: Ewen & Co., J. H. Todd & Son, English & Co., and a Montreal firm on the South Arm, the latter at Steve's Landing; J. H Todd & Son, and D H Munn & Co., in the North Arm. The municipality contains three post offices, viz: North Arm, Sea Island and Lulu Island, with several stores in successful operation, one at each of the canneries, one at Sea Island post office, one at Lulu Island post office and one at Steves' Landing, the latter includes a seed store carried on by an enterprising seedsman and raiser of thoroughbred Holstein cattle, Berkshire pigs, and poultry, being within easy distance by water from New Westminster, Victoria, Nanaimo and Vancouver, the facilities for reaching these markets are admirable. Those living on the South Arm have a tri-weekly service to New Westminster, and the same on alternate days to Victoria. A regular steam service from the North Arm to Vancouver is in operation and is a great service in carrying the produce, hay, grain, vegetables, etc, to that market. A steam service four days in the week, with Westminster, which will, under the fostering interests of that city, it is expected, develop itself into a daily service. The short road to Vancouver through the C. P. R. Co's property has just been completed, and as soon as the bridges are opened (which it is earnestly hoped may be accomplished during the present year) the farmers will avail themselves of this easy and convenient access to the market at Vancouver, which city will depend largely on this locality for its supply of farm and garden produce.

ERSKINE'S Boot and Shoe Emporium, { 132 GOVERNMENT ST., COR. JOHNSON VICTORIA, B. C.

Go To JOHN BARNSLEY & CO. 112 Government Street, Victoria, For SHOT GUNS, RIFLES, AMMUNITION, and SPORTING CUTLERY.

A. GREGG & SON. ARTST TAILORS, 42 YATES STREET
Opposite Langley Street, Victoria, B. C.

The Ronisch Pianos *Are the leading Pianos in B.C., and have the largest sale.*
C. A. Lombard & Co., Sole Agents, Victoria.

MUNICIPAL OFFICERS.

REEVE—Thos. Kidd.

COUNCILLORS—A. H. Daniels, David Reid, Wm F Stewart, B W Garratt, and John Blair.

CLERK, ASSESSOR AND COLLECTOR—O. D. Sweet.

North Arm.

Post Master—W H Eburne.

Carscall George, fmr
Carscallen Wellington, fmr
Carscallen William, fmr
Crickmay C, fmr
Conolly John, laborer
Daniels A H, councillor, frm
Daniels Dan, fmr
Dinsmore John, fmr
Errington J T, fmr
Gage Richard, fmr
Gunnerson Charles, fmr
Love Jesse, fmr
Mackie John, fmr
Mackie Thomas, fmr
Mackie Thomas Jr, fmr
Mackie William, fmr
Martinson B, fmr
McDonald Angus, laborer
McDonold Duncan, fmr
McDonald Hugh, fmr
McKenzie Angus, laborer
McMillan D A, fmr
McMae Alex, fmr
Miller James, fmr
Miller Joseph, fmr
Mitchell Alexander, farmer
Quiglay Joseph, fmr
Richmond Cannery Co, (J H Todd & Son)
Robinson C J, fmr.
Rowan Duncan, foreman, R C Co
Scratchley W J, fmr
Scull Ernest, laborer
Sexsmith J W, fmr
Smith Duncan A, fmr
Smith Kenneth, fmr
Stewart Thomas, carpenter
Stewart Wm F, councillor, fmr
Sweet C, J, fmr
Sweet O D, J P, C M C, fruit grower
Tuttle James, gentleman
Welch Henry, fmr
Wilde Thomas, laborer
Williamson & Thompson, fmrs
Williamson —, fmr
Woodroffe J A, bookkeeper, R. C. Co

Those living on the Mainland on the North side of the North Arm.

Brandreth J W, nurseryman
Byrnes —, thresher
Cridland Charles, retired fmr
Cridland Thomas, gardener
Daniels Daniel, fmr
Daniels William, fmr
Dinsmore John, laborer
Drummond Hugh, gardener
Eburne W H, storekeeper and postmaster
Evans Albert, fmr
Evans Frank, fmr
Frederick Alfred, laborer
Gray William, laborer
Hooper Alfred, laborer
Jackson —, fmr
Lawson J W, dairyman and fmr
Lochore Alex, farmer
Magee Charles, logger
Magee George E, fmr
Magee H C, stage, livery and mail carrier
Magee Hugh, fmr
Magee James, logger

THE LEADING TAILORING ESTABLISHMENT 55 GOVERNMENT STREET VICTORIA, B. C.
KEEP A FIRST-CLASS CUTTER FROM NEW YORK.

SPRATT & GRAY, REPAIRING A SPECIALITY.
17 to 19 Work Street, Victoria, B. C.

Go To JOHN BARNSLEY & CO. 118 Government Street, Victoria,
For SHOT GUNS, RIFLES, AMMUNITION, and SPORTING CUTLERY.

B. WILLIAMS & CO., Keep always in Stock a first-class Assortment of Underwear, all sizes and Prices. See them.
97 Johnson Street, bet. Broad and Douglas, VICTORIA, B. C.

The Ronisch Pianos Are the LEADING PIANOS in B. C and have the Largest Sale
C. A. LOMBARD & CO., AGENTS, VICTORIA.

McLeery Fitzgerland, J P, fmr
Mole Henry Sr, farmer
Mole Henry Jr, fmr
Pouting William, laborer
Ross Henry, lumberman
Rae James, fmr
Reywood G, brewer
Rowling George, logger
Rowling Henry, logger
Rowling James, farmer
Rowling W H, retired fmr
Rowling William, logger
Taylor Frank, laborer
Timlick —, farmer
Wyatt George, laborer

Sea Island.

Post Master—Kenneth Sweet.

Abercombie William, laborer
Anderson Joseph, laborer
Anderson William, laborer
Brock John, fmr
Bruce Henry, laborer
Chapman S G, blacksmith, thresher and grinder
Cornish Chas, blacksmith and gardener
Conolly Alex, laborer
Dinsmore John, fmr
Dunn —, fmr
Garrett B W, councillor, fmr
Gordon Robert, fmr
Haugh George, fmr
Horne T W, fmr
Kilgour Alex, J P, fmr
Kinney W T, teacher, public school
Mackay & Foster, fmrs
McDonald Adam, fmr
McDonald John, fmr
McDonald Thomas, fmr
McLeod Alexander, fmr
McLeod Ewing, carpenter
McMyn Bros, fmrs
McMyn John, fmr
Mellis James, fmr
Parsons Joshua, fmr
Rankin William, laborer
Shaw James, fmr
Sirr John, fmr
Smith Thomas, fmr
Sweet Kenneth, store, post office, butcher and boarding house
Thornber L, fmr
Vermilyea J C, & Sons, fmrs
Waling David, fmr
Youdall Hugh, Insurance agent and farmer

Lulu Island.

Post Master—W H London

Beckman John, fmr
Beckman Wm, fmr
Blair Alexander, fmr
Blair James Jr, fmr
Blair James Sr, fmr
Blair John, councillor, fmr
Branscombe David, fmr
Bylander O P, fmr
Dahl John, fmr
Dahl Henry, fmr
Doak Walter, laborer
Drummond Herbert, fmr
Drummond Walter, fmr
English M M, cannery
Gerard E, fmr,
Green John, fmr
Harding William, fmr
Jones Elias, laborer
Kidd Thomas, Reeve, fmr
Knapp T E, teacher, public school
Lee Walter, fmr
Lindsay Thomas D, fmr

Immense Assortment of Boots and Shoes, { ERSKINE'S EMPORIUM 132 GOVERNMENT ST. COR. JOHNSON. VICTORIA B. C
JOHN BARNSLEY & CO., 119 Government Street, Victoria B. C
IMPORTERS OF FIRE ARMS, etc. REPAIRS AND NEW WORK A SPECIALTY.
A. GREGG & SON, ARTIST TAILORS, 42 YATES STREET
Opposite Langley Street, Victoria, B. C.

The Ronisch Pianos Are UNSURPASSED for Tone, Touch, and Durability.
C. A. LOMBARD & CO., AGENTS, VICTORIA.

Lord W R, foreman, Cannery, (Todd & Sons)
London Bros, store, post office, and boarding house
Martin S B, cannery (English's)
McDonald Hector, fmr
McMyn W R, fmr
Paine Thomas, fmr
Pearson S M, fmr
Pearson Thomas, fmr
Pifford —, fmr
Pifford —, fmr
Rees Rice, fmr
Reid David, councillor, fmr
Sharpe E A, fmr
Steves M, fmr
Steves J M, fmr
Steves W H, seedsman and fmr
Swanson A H, laborer
Thirkell Thomas, fmr
Tiffin H M, fmr
Woodward Daniel fmr
Woodward Nathan, fmr
Whiteside James, fmr
Whiteside John, fmr
Whiteside Robert, fmr
Wilson John, laborer

CHILLIWACK,

Including Centreville.

Chilliwack, in the Dominion Electoral District of New Westminster and Provincial of New Westminster District, is situated on the south bank of the Fraser river, distant from New Westminster about fifty miles, and having steamboat connection daily with New Westminster, Vancouver, Victoria, etc. It is a fertile valley from twelve to fifteen miles in width, surrounded with lofty mountains. The soil, owing to its exhuberant richness, produces crops of mammoth growth. All kinds of cereals and vegetables grow and ripen well, also melons and tomatoes. Fruits of all kinds and even those of a warmer clime ripen to perfection, and there is no doubt that fruit raising will soon be a profitable industry in this section of the country.

Entering the municipality from the east end following the Yale and Westminster road, at the foot of Cheam Mountains are the Popcum saw mills with its lathes and machinery worked by never failing water power and having an almost endless supply of timber within reach. Two miles westward is the Indian village of Cheam, beyond this, passing through thick woods for nearly eight miles, is the Cheam school district, with its well attended public schools and very excellent farms, and four miles further is the growing town of Centreville, destined before long to become a town of considerable importance situate as it is about midway between Hope and New Westminster. Here there are three churches, with resident ministers, a town hall, an agricultural society hall (an annual meeting being held in its grounds of four acres) two hotels, several stores, post office, telegraph office, money order office and savings bank, etc. Following the Trunk road westward for about a mile is a branch road to the South, along which there are many excellent farms and quite a rising settlement, with a post office, cheese factory and a public school. The climate is most invigorating, and those seeking a home

THE FINEST GOODS, THE FINEST TRIMMINGS AND THE BEST WORKMANSHIP.
At The Leading Tailors, LEASK & MORRISON, 55 Government Street, Victoria, B. C.

JOHN BARNSLEY & CO., 119 Government Street, Victoria B.C
IMPORTERS OF FIRE ARMS, etc. REPAIRS AND NEW WORK A SPECIALTY.

SPRATT & GRAY, FOR NEW AND SECOND HAND MACHINERY
17 to 19 Work Street, Victoria, B. C.

GO TO B. WILLIAMS & CO. for Fine HATS and CAPS, TRUNKS, VALISES, BLANKETS, Etc.
97 Johnson Street, bet. Broad and Douglas, Victoria, B. C.

THE RONISCH PIANOS Are the Leading Pianos in B. C and have the largest sale.
C. A. LOMBARD & CO., SOLE AGENTS, VICTORIA.

free from the extremes of heat and cold and in the midst of mountain scenery, will find Chilliwack possesses as fine agricultural land and offers as great inducements to settlers as any portion of the Province. Extensive timber limits have recently been located on the south side of the settlement which will give employment to a large number of men. On the north side of the river andwithin a short distance of the settlement is the Provincial model farm.

MUNICIPAL COUNCIL 1889.

REEVE—Samuel Cawley.

COUNCILLORS—F Lickman, J, Reece D J, Kennedy James Armstrong, W H Bailey.

COLLECTOR AND ASSESSOR—H. Webb.

CLERK—S A Cawley.

CHURCHES.

CHURCH OF ENGLAND—Rector Rev. W. B. Allen

METHODIST—Minister Rev. T. W. Hall.

PRESBYTERIAN—Pastor Rev. Mr. Ross.

AGRICULTURAL SOCIETY.

President, G R Ashwell, Secretary, G W Chadsey

I. O. O. F. EXCELSIOR LODGE NO. 7,

N. G., H. Webb; V. G., T. H. Henderson. Secretary, Sam Mellard; Treasurer John McCutcheon; Deputy Grand Master, John C Henderson. Meetings each Tuesday.

Agricultural Society grounds Centreville
Allitt C, farmer
Armstrong J, farmer
Armstrong R C, farmer
Arnould Jos, Centreville
Ashwell Geo R, J P, general merchandise
Bailey James, carpenter
Ballaur R, farmer
Banford Geo, rarmer
Barber John, farmer
Bartlett Thos, farmer
Bayley Wm H, farmer
Bell Charles farmer
Bell Geo, farmer
Bell Wm, farmer
Bradnick J, farmer
Branchflower Wm, farmer
Brooks W E, farmer
Brown C, farmer
Brown Wm, smith, Centreville
Bruce James, carpenter
Calkins Wm, farmer
Campbell John, farmer
Campbell R A, farmer
Carr D farmer
Castleman A, farmer
Cawley Samuel, gentleman Centreville
Cawley Sam A, farmer
Cawley Wm, farmer
Chadsey J L, miller Centreville
Chapman B, farmer
Chapman E, farmer
Chapman G, farmer
Chapman Jas H, farmer
Chapman John, farmer
Charlton Geo, farmer
Chittenden Geo, farmer
Colbeck Thos, farmer
Coverdale Thos, nurseryman Centreville
Cross John, farmer

JOHN BARNSLEY & Co. 119 Government Street, Victoria, B. C.
Agents for WINCHESTER REPEATING ARMS Co., Agents for DOMINION CARTRIDGE Co.

HEADQUARTERS for BOOTS & SHOES
ERSKINE'S EMPORIUM
132 GOVERNMENT STREET, COR. JOHNSON. VICTORIA, B. C.

A. GREGG & SON. 42 YATES STREET, VICTORIA, B.C.
Receive the first Imported Woolen Goods in the City.

The Ronisch Pianos *Are the leading Pianos in B.C., and have the largest sale*
C. A. Lombard & Co., Sole Agents, Victoria.

Davison A, blacksmith, Centreville
Davison L, employee Terman & Co, Centreville
Dunville T, farmer
Evans Allan, farmer
Evans Charles, farmer
Evans Mrs, dairy farm
Everall T P, farmer
Everton Geo, store keeper Centreville
Ford R, farmer
Ford Wm, farmer
Forsyth Mrs, farmer
Gibson James, farmer
Gibson John, farmer
Gibson Luke, farmer
Gillanders A H, farmer
Gillanders C W, farmer
Gillanders Donald, farmer
Gillanders Jos, farmer
Gillanders Milton, farmer
Good Geo, farmer
Goodell J, farmer
Greyell E, farmer
Greyell Edward, farmer
Greyell David, farmer
Greyell Peter, farmer
Hall Revd. T W, methodist minister Centreville
Hall W B, farmer
Hamilton Arch, farmer
Hamilton Isaac, farmer
Hamilton Robt, farmer
Harrison J, mail carrier
Harrison Mrs Wm, prop Valley Hotel
Henderson Bros, general merchandise and tinware
Henderson A C, farmer
Henderson Dr, surgeon Centreville
Henderson Hunter, (Henderson Bros)
Henderson Isaac, farmer
Henderson John C, general merchant
Henderson S C, gentleman Centreville
Henderson Walter, surveyor Centreville
Higginson C T, farmer
Irwin T H, farmer
Jesperson H, farmer
Johnston J P, schoolmaster Centreville
Kennedy D J, farmer
Kipp Andrew, saddler, Centreville
Kipp E A, carpenter, Centreville
Kipp Henry, farmer and butcher, Centreville
Kipp Isaac, farmer
Kitchen Thos, farmer
Laidlaw Thos, farmer
Lapum Jesse S, farmer
Lindell A F, farmer
Long L, farmer
Macdonald James, smith, Centreville
Macdonald John, farmer
Malloy Geo, farmer
Matheson Alex, farmer
McConnell J, farmer
McCutcheon John, telegraph operator
McDonald Wm, farmer
McGee P H, farmer
McGuire Jas H, farmer
McKeever Geo, farmer
McKeever Geo W, farmer
McLean Malcolm, farmer
McSween M, farmer
Mellard Sam, hardware merchant, postmaster, Centreville
Mercer John, blacksmith Centreville
Munro Alex, farmer
Munro Gilbert, farmer
Munro James, farmer
Munro N, farmer
Murray James, farmer
Nelems Wm, farmer

THE LEADING TAILORING ESTABLISHMENT 55 GOVERNMENT STREET VICTORIA, B.C.
KEEP A FIRST-CLASS CUTTER FROM NEW YORK.

SPRATT & GRAY, REPAIRING A SPECIALITY. *17 to 19 Work Street, Victoria, B.C.*

B. WILLIAMS & CO., Keep always in Stock a first-class Assortment of Underwear, all sizes and Prices. See them
97 Johnson Street, bet. Broad and Douglas, VICTORIA, B. C.

The Ronisch Pianos Are the LEADING PIANOS in B. C and have the Largest Sale
C. A. LOMBARD & CO., AGENTS, VICTORIA.

Nelems David, farmer
Newby Wm, farmer
Nowel Reuben, farmer
Patterson Jas, farmer
Peers Joseph, farmer
Prest Wm, farmer
Prouse R W, farmer
Ramsay Hugh, farmer
Reece J, farmer
Reeves A, farmer
Ross Revd, Presbyterian Minister, Centreville
Roulstin Geo, machinist Centreville
Russell J M, farmer
Ryder C S, farmer
Ryder Jas, farmer
Ryder John, farmer
Silverthorn R, (Ternan & Co)
Smith Andrew, foreman
Smith Ed, farmer
Snider L, farmer
Snider W, farmer
Stady Henry, farmer
Stady John, farmer
Stevenson Robert, farmer
Sweetman M, farmer
Ternan H M & Co, storekeeper Centreville
Thompson Robert, farmer
Turner Charles, farmer
Turner Samuel, carpenter Centreville
Vickerson E, farmer
Virgie Charles, farmer
Walker P, farmer
Webb Geo, farmer
Webb H, deputy sheriff
Welder D S, farmer
Wells A C, J P, cheese factory
Wilkinson J T, boot and shoe maker, Centreville
Williams Robert, farmer

SAMUEL MELLARD,
Hardware Merchant,
CENTREVILLE, B. C.
Land Agent, Conveyancer and Notary Public.
POSTMASTER OF CHILLIWACK.

Immense Assortment of Boots and Shoes, } ERSKINE'S EMPORIUM 132 GOVERNMENT ST. COR. JOHNSON. VICTORIA B. C.

JOHN BARNSLEY & CO., 119 Government Street, Victoria B.C
IMPORTERS OF FIRE ARMS, etc. REPAIRS AND NEW WORK A SPECIALTY.

A. GREGG & SON, ARTIST TAILORS, 42 YATES STREET
Opposite Langley Street, Victoria, B. C.

C. A. Lombard & Co., Direct importers of PIANOS, ORGANS and MUSICAL INSTRUMENTS.
VICTORIA, B. C.

KOOTENAY DISTRICT.

This district consists of 3 great valleys, viz: The LOWER KOOTENAY VALLEY, about 1700 feet above sea level, is approachable at present from the Northern Pacific Railway (Kootenay station or Lake Pend d'Oreille) thence a good wagon road 32 miles long leads to Bonner's Ferry, on the Lower Kootenay River; from here steamers ply down the river 100 miles to Kootenay Lake, 90 miles long, famous for the immense deposits of galena (silver and lead ores), on its banks. This valley will soon be one of the richest agricultural districts in America, the soil (alluvial loam) on the flat salong the river being of wonderful richness and great depth. At present the Kootenay bottoms are subject to an annual overflow, which makes agricultural development impossible. The Kootenay Valleys Co, Limited, of London, England, consisting of English capitalists, propose to prevent the overflow by suitable works at the outlet of the lake (deepening it), and as soon as this is accomplished the wonderfully productive Lower Kootenay Valley will become one of the choicest localities for fruit growing and farming, including hops and maize, for both of which the soil and climate are most suitable. Two railways, the Kootenay Railway and Transportation Company and the Kootenay & Athabasca Bailway Company, have obtained charters and have surveyed their routes, the one to connect the Kootenay Lake with the Columbia River (25 miles); the other to build a line from the north end of the Kootenay Lake to the C. P. R., at the western crossing of the Columbia, the great mineral deposits on the Lake being in both cases the inducements,

The UPPER KOOTENAY VALLEY lies parrallel with the lower valley; but nearer the base of the Rocky Mountains, the two valleys being separated by a spur of the Selkirks, over which fairly good trails for pack horses lead, is of an entirely different character. The bottom land along the Upper Kootenay River is not so extensive as in the lower valley, nor is it subject to heavy overflows. On either side of the river, there extends for many miles an excellent bunch grass country. The forests are of pine-like character, open, with no underbush. The river is navigable for shallow draft steamers, and the Kootenay Valley Co propose also to operate largely in this valley by constructing a short (one mile long) navigable canal across the low watershed between the Kootenay and the Columbia, so as to connect the Kootenay with the navigable waters of the Columbia, where there are already two steamers plying, thus obtaining for the whole valley direct steamer communication with Golden, a station on the C. P. R.

The Upper Kootenay Valley has a length of some 90 miles and is some 600 or 700 feet higher than the lower Kootenay Valley, but equally favored in climate respects, as it lies at the very base of the Rocky Mountains, which rise to a great height, sheltering it completely towards the north and east and acting as a desirable "catch," diverting the warm Pacific or Chinook breezes into the valley, so that snow never remains long on the ground

The Most Elegantly Appointed Tailoring Parlors on the Coast.
LEASK & MORRISON, 55 GOVERNMENT STREET, VICTORIA, B. C

SPRATT & GRAY.
FOR BRASS GOODS AND PIPE FITTINGS
17 to 19 Work Street, Victoria, B. C.

GO TO B. WILLIAMS & CO., For Men's, Youth's and Boys' Clothing,
97 Johnson Street, bet Broad and Douglas, VICTORIA, B. C.

C. A. Lombard & Co., Direct importers of PIANOS, ORGANS and MUSICAL INSTRUMENTS.
VICTORIA, B. C.

and ploughing can be commenced usually by the middle of February. The winters are short, with bright, clear days, but occasional short spells of severe cold are experienced. The summers are dry and the heat is never oppressive, while summer frosts are almost unknown in either of the Kootenay valleys. Hops and all the more delicate crops thrive uncommonly well. The cattle and horses, particularly the latter, are fine, and hitherto they have wintered out without feed or shelter. There are three or four hundred Indians (Upper Kootenays) in the valley, whose services would come in useful for certain work, such as hop picking. The Dominion Government has established a mounted police post in the valley; hitherto a single constable has sufficed for whites and Indians. The Mineral development of the Upper Kootenay has been much retarded by the valley's isolated position and difficulties of transportation. Up to last year all supplies and tools had to be packed in on horse back from Idaho Territory (Sandpoint), over 150 miles of rough mountain trails, the freight alone amounting to 10 cents per pound. Under these circumstances no machinery could be got in, and without that all mining must necessarily remain of the most primitive kind.

The timber in the Upper Kootenay Valley is remarkably fine, particularly the tamarac (larch), and yellow pine species. Both these kinds will soon come into great demand down the Columbia River, where, owing to an abrupt change in the climate from a dry to a wet zone neither of these trees is found.

The Upper Kootenay Valley can best be reached from Golden, on the C. P. R. by steamers Duchess and Marion, which make two trips a week (115 miles) from the valley several low passes (Vermillion, Crow's Nest and Kootenay Passes), lead across to the North West Territory over fair trails and with good feed. In future these routes will be the cattle trails by which the eastern market can be gained at little expense for shipping. Likewise can the Northern Pacific Railway be reached over easy country, so that the settlers will have the choice of two routes for shipping produce and stock, the best cure for high freight rates.

The COLUMBIA VALLEY comprises the great bend of the Columbia River round the Selkirks, which is undoubtedly the most majestic group of mountains in North America. The valley, following the Columbia, is 440 miles long; but only the uppermost portions are available for agriculturul or stockraising purposes, the remainder being a densely timbered and rocky country of much future importance, however, on account of its mineral richness. The three chief places in the valley are Golden at the mouth of Kickinghorse River, where the C. P. R. first strikes the Columbia River, after descending from the Rocky Mountains. It is of some importance as the distributing point for the Kootenay Valleys. Seventeen miles farther down the Columbia river is Donald. containg roundhouses and workshops of the C. P, R. Finally, Farwell, or Revelstoke, as the railway company call it, which again is the distributing point for the Big Bend mines, where quartz mining (gold) has a bright future.

ERSKINE'S Boot and Shoe Emporium, 152 GOVERNMENT STREET, COR. JOHNSON. VICTORIA, B. C

Go To JOHN BARNSLEY & CO. 119 Government Street, Victoria. For SHOT GUNS, RIFLES, AMMUNITION, and SPORTING CUTLERY.

A. GREGG & SON, 42 YATES STREET VICTORIA, B. C.
Receive the first Imported Woolen Goods in the City.

THE RONISCH PIANOS Are unsurpassed for Tone Touch and Durability.
C. A. LOMBARD & CO., SOLE AGENTS, VICTORIA.

KOOTENAY.

Including Cranbrook, Grohman, Findley Creek, Wolf Creek, Cherry Creek, Bloomfield, Fort Steele, Kootenay Lake, Lower and Upper Kootenay, Columbia Lakes Spallamascheen, (Kootenay) Jubilee Mountain, Wild Horse Creek, Kick Horse, Moyey, Perry Creek, Gold Creek, Bull River, Otter Tail, Lewis Creek, Wild Horse Creek, Fish Lakes, Weaver Creek.

POST MASTERS.

Kootenay—David Griffiths.
Grohman—Baillie Grohman.
Cranbrook—Geo. Patterson.
Fort Steele—Charles Clark

Allock A J, fmr, Ladness
Allen Joe, Columbia Lakes
Amery Jas, laborer, Grohman
Anderson H, recorder, constable Kootenay Lake
Annal J, contractor, Grohman
Archer Wm, trader, Kick Horse
Armstrong Francis P, fmr, Columbia Lakes
Aylmer Hon F, stock raiser, Wolf Creek
Bacon Frank, purser, Kootenay
Baillie Grohman, manager, Kootenay Valley Co and Post Master, Grohman
Baker F W, C P R Hotel Field
Baker V H, stock raiser, U P Ranch
Baker James Lt. Col., M P P fmr, Cranbrook
Barber J, laborer, Grohman
Barker W, farmer, Moberly House C P R
Barnaby John, laborer, Kootenay
Barnard P, blacksmith, Grohman
Bell John, miner, Perry Creek
Bellhouse David, fmr, Columbia Lakes
Bishop J, blacksmith, Grohman
Bishop T, blacksmith, Grohman
Bott W G, stock raiser, Grohman
Boyes Peter, faamer, Kootenay
Boyle Jas, miner, Gold Creek
Boyle Peter, stock raiser, Cherry Creek
Brady James, mining engineer Finley Creek, Kootenay
Bray Edward, mail carrier
Brenand Jas, miner, Moyea
Brownrigg C J, hotel prop, Grohman
Burns J, Bro, St Eugene mission
Busk C W, engineer, Grohman
Cameron M, miner, Spallamcheen
Campbell Dan, miner, Jubilee Mountain
Campbell John, fmr, Kootenay
Campbell J J, engineer, Grohman
Carpenter Eli, miner, Bull River
Chancey Edward, farmer, Columbia Lakes

LEASK & MORRISON, THE LEADING TAILORS OF VICTORIA
55 GOVERNMENT STREET.

SPRATT & GRAY, DRAUGHTSMEN AND PATENT ATTORNEYS.
17 to 19 Work Street, Victoria, B C.

GO TO B. WILLIAMS & CO., For Men's, Youth's and Boys' Clothing,
97 Johnson Street, bet. Broad and Douglas, Victoria B.C.

The Ronisch Pianos Are the LEADING PIANOS in B. C. and have the Largest Sales.
C. A. LOMBARD & CO., AGENTS, VICTORIA.

ERSKINE'S Boot and Shoe Emporium, 132 GOVERNMENT ST., COR. JOHNSON VICTORIA, B. C.

Clancy C, laborer, Grohman
Clark Charles, merchant and Post Master, Fort Steele
Clark Herbert, clerk Fort Steele
Clark K S, clerk, Fort Steele
Cleman Charles, miner, Bull River
Cochrane T, mine prop, Findley Creek
Cocola Rev Father, St Eugene Mission
Coffman James, miner, Field
Coffman J W, miner, Field
Coggings Peter, laborer, Otter Tail
Coghlan R J, laborer, Grohman
Coghlan N, laborer, Grohman
Cooper Frank, miner
Copeland C, miner Spallamcheen
Corbett Kenneth, fmr, Lewis Creek
Cote J S, miner, Findley Creek
Couthard E C, miner, Spallamcheen
Couture Eugene, miner, Bull River
Cowan George, saloon keeper
Cummings H L, ferryman, Upper crossing
Cummings Harry, miner, Spallamacheen
Davis Jacob, blacksmith, Wild Horse Creek
Dennis O G, constable and recorder, Fort Steele
Devlin Thos, miner, Jubilee Mountains
Dole Lemuel R, miner, Bull River
Doull Wm, packer, Kootenay,
Dowd F, miner, Otter Tail
Duncan John, miner, Kootenay
Edwards C, stock raiser
Eliot Geo, M D, Grohman
Ewing Charles, packer, Kootenay
Fenwick A, stock raiser, U P Ranch
Fernie Peter C, fmr, Wolf Creek
Fernie Wm, J P, farmer, Wolf Creek
Flocton Harry, laborer, Columbia Lakes
Foster John R, farmer, Fish Lakes
Foucault Rev F, mission priest
Fouquet Rev Leon, St Eugene Mission
Fowler James, miner, Jubilee
Fraser A, contractor, Grohman
French J, overseer. Cranbrook
French Wm, Post Master, Cranbrook
Galbraith John T & Bro, merchants. Fort Steele
Galbraith R L T, J P, merchants, Fort Steele
Geary George, fmr, Columbia Lakes,
Glen Harry, merchant, Otter Tail
Goodridge Wm, fmr, Ferry Crossing, Kootenay
Gore T S, Gov. surveyor, Grohman
Grant Duncan, miner, Kootenay Lake
Griffith David, trader, miner and blacksmith
Halpin John, miner, Wild Horse
Hall George W, fmr Lower Kootenay
Hamlin R W, fmr Columbia Lakes
Hanson C, lumber merchant, Lewis Creek
Hardie Sam, stock raiser, Skookim
Hardie Wm, stockman, Columbia Lakes
Harris Jack, rancher, Columbia Lakes

Go To JOHN BARNSLEY & CO. 119 Government Street, Victoria.
For Shot Guns, Rifles, Ammunition, and Sporting Cutlery.

A. GREGG & SON. ARTST TAILORS, 42 YATES STREET
Opposite Langley Street, Victoria, B. C.

The Ronisch Pianos Are UNSURPASSED for Tone, Touch, and Durability.
C. A. LOMBARD & CO., AGENTS, VICTORIA.

Hawkins Scott, packers, Kootenay
Hayes Frank, rancher, Hog's ranch
Hayes Fred, rancher, Hog's ranch
Hayes J C, rancher, Hog's ranch
Heffner Geo, miner, Spallamacheen
Henley Joseph, miner, Jubilee Mountains
Hepburn John, miner, Jubilee Mountain
Hortoff Henry, hotel keeper, Fort Steele
Humphreys John E, merchant and stock raiser, Cherry Creek
Irvin J, miner, Spallamacheen
Irvine John, foreman, Lewis Creek
Irving Wm J, miner, Spallamacheen
Jarnigan Geo, miner, Gold Creek
Johnston S,fmr Lower Kootenay
Jones Thomas, miner, Spallamacheen
Kelly Edward, J P, merchant and rancher, Bloomfield
Kelly Thos, miner, Bull River
Kirkpatrick Wm, miner, Jubilee Mountains
Klingman J C, Columbia Lakes
Lake J, merchant, Otter Tail
Lambrich P, miner, Columbia Lakes
Lanqill James, miner, Kootenay
Law C F, trader, Columbia Lakes
Lemon R E, general dealer, Sproat's landing, L K
Leonard Peter, miner, Weaver Creek
Levett Chas, fmr, Kootenay R
Levett John, fmr, Kootenay R
Lewis Charles, rancher, Columbia River
Lewis Dan, miner, Otter Tail
Lewis Hugh, miner, Otter Tail
Lewis John, miner, Otter Tail
Lillick Thos, fmr, Columbia lk
Lowe C T, miner, Spallamacheen
Lowe Chas, miner, Spallumucheen
Low H G, miner, Columbia Lks
Macaulay James, Columbia Lks
Mather H, superintendent, Wild Horse
Mather M J, fmr, Wild Horse
McCaulay J S, miner, Columbia Lakes
McCleary Albert, miner, Gold creek
McCrea Murdock, laborer, Cran brook
McDonald Hugh, mnr, Jubilee Mountain
McGovern Thos, mnr Kootenay Lakes
McKay C C, rancher, Columbia River
McKay John, rancher, Columbia River
McKinnon Hugh, miner, Columbia Lakes
McMillan Geo, mnr, Columbia Lakes
McMurdo A, miner, Columbia Lakes
McMurdock A, miner, Spallumucheen
McNeil John, miner, Fort Steel
McRae John, miner, Jubilee Mt
McVittie A, Dom land snrveyor Columbia Lakes
McVittie Thos, C E, Columbia Lakes
Mehan Jas, miner, Moyea
Meriveau Baptiste, fmr, Columbia Lakes
Michaud Frank, Columbia Lks

THE FINEST GOODS, THE FINEST TRIMMINGS AND THE BEST WORKMANSHIP.
At The Leading Tailors, LEASK & MORRISON, 55 Government Street, Victoria, B. C.

SPRATT & GRAY,
FOR NEW AND SECOND HAND MACHINERY
17 to 19 Work Street, Victoria, B. C.

GO TO B. WILLIAMS & CO. for Fine HATS and CAPS, TRUNKS, VALISES, BLANKETS, Etc.
97 Johnson Street, bet. Broad and Douglas, Victoria, B. C.

THE RONISCH PIANOS Are the Leading Pianos in B. C and have the largest sale.
C. A. LOMBARD & CO., SOLE AGENTS, VICTORIA.

Molsan Chas, miner, Kootenay Lake
Montgomery G A, mnr, Kootenay Lake
Montgomery W H, mnr, Kootenay Lake
Moore Roger, rancher and stock raiser
Morgan Lawrence, miner
Morrison Neil, miner, Spallumacheen
Newbury rancher and stock raiser
Nish James, rancher, Wolf Ck
Norris I G, customs officer, Cranbrook
Olsen Chas, mnr, Kootenay Lk
O'Ray Dan, freighter, Columbia Lakes
Paneloff Fritz, miner, Bull River
Parker E, stock raiser
Penny Thos C, ferryman, Kootenay, Upper Crossing
Peynun Eli, laborer, Findlay Creek
Phillips Michael, Indian agent, rancher and stock raiser
Pollock G, miner, Otter Tail
Primrose Alex, carpenter, Kootenay
Pritchards Rev, mission priest
Pugh Ben, miner, Jubilee Mts
Quirk Patrick, stock raiser
Renshaw —, foreman, miner, Findlay Creek
Richards Rev Father, St Eugene mission, Upper Kootenay
Rykert J C, J P, landing waiter, Kootenay Lake
Ridgeway J W, miner, Moyea
Roberts Thos, miner, Gold Ck
Roseman Wm, miner, Jubilee Mt
Sackerson J, miner, Field
Schaboth F, laborer, Kootenay
Schroder Geo, miner, Perry Ck
Sinclair A P, fmr, Columbia Lakes
Slade Wm, stage driver, Columbia Lakes
Stoddart James, rancher, Columbia River
Sundin Erick, fmr, Lewis Ck
Sutherland Geo, miner, Kootenay
Sweetland——, miner, Otter tail
Taylor H, miner, Jubilee Mt
Taynton I H, fmr, Columbia Lakes
Tegart E, fmr, Columbia Lks
Tobias Hy, miner, Kootenay Lk
Velnoweth N, miner, Kootenay Lake
Walters John, teamster, Fort Steele
Wells F M, miner, Spallamacheen
Wheler A D, miner, Kootenay Lake
Wood Robert C, packer, Kootenay
Woodcock & Lambrich, hotel props, Jubilee Mt
Yellowley I S, stock raiser, Y ranch
Yoss Wm, miner, Wild Horse
Young Jas, laborer, Cranbrok
Ah Why, store keeper
Cham Bong, store keeper
Sing Lee, store keeper

JOHN BARNSLEY & Co. 119 Government Street, Victoria, B. C.
Agents for WINCHESTER REPEATING ARMS Co., Agents for DOMINION CARTRIDGE Co.

HEADQUARTERS for BOOTS & SHOES
ERSKINE'S EMPORIUM
132 GOVERNMENT STREET, COR. JOHNSON, VICTORIA, B. C.

A. GREGG & SON. 42 YATES STREET, VICTORIA, B.C.
Receive the first Imported Woolen Goods in the City.

The Ronisch Pianos Are the leading Pianos in B.C., and have the largest sale
C. A. Lombard & Co., Sole Agents, Victoria.

NORTHERN COAST, NORTHERN INTERIOR.

Including Metlakahtla, Skeena River, Port Essington, Fort Simpson, Fort Rupert, Naas River & District, Alert Bay, Bella Bella, Bella Coola, Smith's Inlet, Massett, O-Wee-Kay-No, Kit a Maat, Skidegate, Omineca, Hope Island, Hyaqust, Hesquaikt, Nootka S, Vitall Creek, Queen Charlotte Islands.

QUEEN CHARLOTTE ISLANDS.

The general character of these islands is mountainous and heavily timbered. The extreme length is about 179 Geographical miles, width about 100 miles. The mining resources of these islands are undoubtedly very extensive. The only industry established is the Skidegate oil company which, enterprise is confined to the manufacture of oil from a small species of shark, commonly known as the dog-fish. The chief trading places on the Islands are at Massett and Skidegate Inlet. The chief item in trade is fur seals, in which about $10,000 of trade is annually done.

The Hydah Indians of these islands are famous for their carving in wood, silver and slate, and their crest poles adorn every village. They are, beyond doubt, the best canoe makers on the coast.

Anthracite coal of a superior quality is being mined on the north island, if it is found in as well a defined seam as is expected the result of the present development will be, a very profitable industry will have been established that is much needed in these parts; 70 tons of this coal was brought to Victoria during last month and had a ready sale at $20 per ton. Bituminous coal beds of considerable extent are said to exist on the Islands.

MASSETT.

C. M. S. mission in charge of Rev. C. Harrison with about 400 followers. The Church is very well finished and furnished, a native supplice choir—Day school, assisted by the Dominion Government. Hudson's Bay Co's post in charge of R. F. Dodd. Stock raising is being successfully carried on in the neighborhood. Steamer about twice a year, safe journey in canoe during summer months.

SKIDEGATE.

Methodist Mission in charge of Rev. Mr. Miller, and school assisted by Dominion Government.

NAAS RIVER AND DISTRICT.

Naas river ranks third in size of British Columbia rivers, and waters the country north of the Skeena. On the right bank, close to the mouth, is the C. M. S. Mission village of Kincolith; population about 255. School assisted by the Dominion Government. A village council, under Indian

THE LEADING TAILORING ESTABLISHMENT 55 GOVERNMENT STREET VICTORIA, B. C.
KEEP A FIRST-CLASS CUTTER FROM NEW YORK.

SPRATT & GRAY, REPAIRING A SPECIALTY.
17 to 19 Work Street, Victoria, B. C.

A. GREGG & SON, 42 YATES STREET VICTORIA, B. C.
Receive the first Imported Woolen Goods in the City.

The Ronisch Pianos Are the LEADING PIANOS in B. C and have the Largest Sale
C. A. LOMBARD & CO., AGENTS, VICTORIA.

advancement act, several well equipped canneries are located along the Naas River, and thousands of Indians are engaged in fishing during the salmon and oolichan run.

The Methodist Mission at Greenville is in charge of Rev. A. E. Green, and there is a school where Indians are taught the habits of civilized life. At Atyoush, some distance up the river the C. M. S. have a mission in charge of Mr. J. B. McCullough. The winters are very severe, the thermometer falling from 40 to 50 degree below zero for weeks in succession. Gold is found in small quantities, and also croppings of coal, when properly prospected no doubt much wealth will be discovered.

FORT SIMPSON.

This fort, H. B. Co., is situated on the North-west end of the Simpshean Peninsula, separated from the south end of Alaska by the Portland Inlet. The town is situated on a sloping hill-side, and has a population of 800 Indians and about 30 whites who are chiefly engaged in the fishing and fur business. The village has a fire brigade, a bass band, a rifle company, a fine hall and two restaurants. The Methodists have a large church and home for girls containing about 25 pupils, there is also a day school assisted by the Dominion Government Methodist Mission is located here.

METLAKAHTLA.

Is situated some twenty miles south of Fort Simpson, and is an Indian settlement with a population of about 125 Indians and 25 whites, a good industrial school for 25 pupils maintained by the Dominion Government, one store kept by John Cunningham. The industries prosecuted here are a saw mill, a salmon cannery, blacksmith's work, and other mechanical arts. The C. M. S. have a Mission here.

SKEENA RIVER.

Is situated fifteen miles south of Metlakahtla, and is the second largest in British Columbia. The river is navigable for a distance for steamers and canoes to the head of the Babine Lake.

The Skeena is a prolific salmon stream, and fish of the finest quality are procured. Seven canneries in operation, during the season an attractive feature are the hot springs opposite Aberdeen, about three miles from Port Essington and the capital mountain goat hunting in the neighborhood, with beautiful scenery and fine falls.

PORT ESSINGTON.

Is the principal settlement on the Skeena, contains a church of England and a Methodist church, saw-mill and other evidences of civilization, Mr. R. Cunningham carries on a large trade. At each of the other canneries there is a store.

KIT-A-MAAT.

About 100 miles down the coast, is an Indian village, and has a population of 350.

BELLA BELLA.

Is distant from Victoria about 400 miles, and is an Indian village with a population of about 250; Methodist Mission and school and one trader.

Immense Assortment of Boots and Shoes, ERSKINE'S EMPORIUM 132 GOVERNMENT ST. COR. JOHNSON. VICTORIA B. C.
JOHN BARNSLEY & CO., 119 Government Street, Victoria B. C
IMPORTERS OF FIRE ARMS, etc. REPAIRS AND NEW WORK A SPECIALTY.
A. GREGG & SON, ARTIST TAILORS, 42 YATES STREET
Opposite Langley Street, Victoria, B. C.

C. A. Lombard & Co., Direct importers of PIANOS, ORGANS and MUSICAL INSTRUMENTS.
VICTORIA, B. C.

BELLA COOLA.

Is situated at the head of Burke Channel, and was formerly the landing place for Cariboo miners. The Indians are quite numerous, and the country abounds with fur-bearing animals.

SMITH'S INLET.

A good size stream empties into this inlet, up which the Salmon run in large numbers, and several canneries have been established in this neighborhood since the issue of the last directory.

O-WEE-KAY-NO.

Is situated at the head of Rivers Inlet, where the well-known canning establishment of Shotbolt & Co is located. The Indians in this neighborhood number about 150, and speak the Bella Bella Indian language.

FORT RUPERT.

This post is situated near the Northern extremity of Vancouver Island, and was established by the Hudson Bay Company for a trading post.

ALERT BAY.

Is situated about twenty miles south of Fort Rupert, on Cormorant Island, and a convenient stopping place for vessels on their way to and from the Northern ports of British Columbia and Alaska Territory. One cannery and C. M. S. mission and school in charge of Rev. Mr. Hall.

Alexander George, head fisherman, Aberdeen
Balmoral Canning Co, Cushbert Burnes & Co, Balmoral
Bawden James, cooper, Fort Simpson
British & American Packing Co man. G Holmes, P Essington
Blenkinson G, Fort Rupert
Bonny D H, cooper, Fort Simpson
Brabant Rev Father A, Hesquiat, V I
Brentzen P, H B Co, Fort Simpson
Brentzen H P, fmr, Fort Simpson
Brentzen Henry, F. Simpson
Brentzen Fritz, F. Simpson
Brown Rev M C (Anglican) Port Essington, Skeena River
Brown Jas, miner, Port Essington
Brown W, fisherman, Naas Harbor
Brown Capt Geo, Kyuquot
Byrant John, miner, Omineca
Byrns M, blacksmith, Alert Bay
Callan P, butcher and blacksmith, Omineca
Callan & Steratt, butchers etc., Omineca
Callaghan Jno, cooper, F. Simpson
Camano George, fmr, harbor down, Craycroft Island
Carles M, fisherman, P O Skeena
Chartres T, clerk, Port Essington
Clayton J, trader, Bella Bella
Clifford C W D, H B Co, forks of Skeena
Clyde Edmond, fisherman, Skidegate Oil Co

The Most Elegantly Appointed Tailoring Parlors on the Coast.
LEASK & MORRISON, 55 GOVERNMENT STREET, VICTORIA, B. C

JOHN BARNSLEY & CO., 119 Government Street, Victoria B. C
IMPORTERS OF FIRE ARMS, etc. REPAIRS AND NEW WORK A SPECIALTY.

SPRATT & GRAY,
FOR BRASS GOODS AND PIPE FITTINGS
17 to 19 Work Street, Victoria, B. C.

GO TO B. WILLIAMS & CO., For Men's, Youth's and Boys' Clothing,
97 Johnson Street, bet, Broad and Douglas, VICTORIA, B. C.

C. A. Lombard & Co., Direct importers of PIANOS, ORGANS and MUSICAL INSTRUMENTS.
VICTORIA, B. C.

Collins F, fisherman, Naas River
Collinson Rev W H, Kincolith
Cooper W, Salt's establishment, Naas River
Crosby Rev Thos, F. Simpson
Cunningham John, trader, Metlakahtla
Cunningham Neil, carpenter R I
Cunningham R, trader, Port Essington
Cunningham R G, clerk, Port Essington
Cuhtbert John (Balmoral Canning Co) Balmoral
Cuhtbert, Burnes & Co, props Balmoral Canning Co, Balmoral
Deis F, fisherman, Naas Harbor
Dempster W H, J P, manager Aberdeen Cannery
Dodd R F, clerk, H B Co, Massett
Draney R, manager cannery R I
Draney J, fisherman, R I
Dudoward Alfred, F. Simpson
Dunnahue E, miner and mgr, Salt's Establishment, Naas River
Dyke G W, fisherman, Skidegate Oil Co
Evans —, charcoal burner, Iverness, Skeena
Evans E, trader, Omineca
Eussen Rev Father L, V I
Faigon E, trader, Hope Island
Francis Capt P, Ucluet
Gamble T, sawyer, P. Essington
Gate B, miner, Omineca
Gauten P, miner, Omineca
Gibson —, teacher, Naas
Gilbert J, trader, Naas
Giscom J R, Northern coast
Graham Allan, Skeena
Grant H, logger, Seymour Narrows
Gray J, miner and fish curer, Naas River
Green Rev A E, Greenville, Naas River
Green Chas, fisherman, P. Essington
Goodwin S, (Capt. Warren's station) Ahuonsut
Gurd Rev A W., C. M. S. Mission, Metlakahtla
Hague H, Barclay Sound, V I
Hall Miss B, F. Simpson
Hall Rev A J, Albert Bay
Hall R J, agent, H B Co, Fort Simpson
Hart F, miner, Omineca
Hart Miss, assistant teacher, Methodist Mission, F. Simpson
Hart M, (Shotbolt H & Co) R I
Harrison Rev C, Massett
Hathaway G P, miner, Omineca
Hawkins G, coal burner, Alert Bay
Hankin Mrs, trader, Forks of Skeena
Heffren N G, Omineca
Hendry F, coal burner, R I
Holmes Aug, Mgr, Aberdeen cannery
Hopkins Rev G T, P. Essington, (Methodist)
Hunt Eli, trader, F. Rupert
Hunt G, trader, F. Rupert
Hunt Robt, trader, (H B Co) Fort Rupert
Hunt Wm, trader, F. Rupert
Jennings Rev D, F. Simpson
Johnston John, canner, Aberdeen
Johnston J, fisherman, Alert Bay
Johnston Wm, farmer, P. Essington
Kamano Geo, farmer Alert Bay
Kelly P, miner, Omineca
Kenney Geo, trader, Omineca

ERSKINE'S Boot and Shoe Emporium, 152 GOVERNMENT STREET, COR. JOHNSON, VICTORIA, B. C.

Go To JOHN BARNSLEY & CO. 119 Government Street, Victoria, For SHOT GUNS, RIFLES, AMMUNITION, and SPORTING CUTLERY.

B. WILLIAMS & CO., Keep always in Stock a first-class Assortment of Underwear, all sizes and Prices. See them
97 Johnson Street, bet. Broad and Douglas, VICTORIA, B. C.

THE RONISCH PIANOS *Are unsurpassed for Tone Touch and Durability.*
C. A. LOMBARD & CO., SOLE AGENTS, VICTORIA.

Keynton W, miner, Omineca
Knight Miss S, teacher, F. Simpson
Laing Capt A, schooner, W P Sayward
Lee T, canner, P. Essington
Linnberry A, fisherman
Lockerby G, H B Co, F. Simpson
Laughton Capt T, Barclay Sound
McArthur J, fisherman, Kincolith
Madden Wm ship master, F. Simpson
Macbeth C, boat builder, Port Essington
Matheson H, trader, Kyuquot
Malio A, fisherman, R I
Mallory H, fisherman, R I
Mallory J L, fisherman, R I
May J J, trader, P. O. Vitall Creek, Omineca
May J, Port Essington
May Wm D, farmer, Klicksewy, Alert Bay
McAllister John, Kitlup River Fishing Co, Gardner Channel
McArthur D, laborer, Naas River
McCurough I B W, teacher, C M S Mission, Aiyanish, Naas River
McDonald A, trader, P. O. Vitall Creek, Omineca
McDonald D, miner, Omineca
Miller Rev, Methodist Mission Skidegate Island
McKenzie A, Massett
McKenzie —, farmer, Alberni
McKinnon C, miner, Omineca
McNeill Alex, prop, Abeerdeen Cannery
McIntosh A, H B & Co, Babine Lake
McQuillen F, supt B S Fish Co
Merrifield P, farmer, Alberni, V. I.
Mollett C, J P, fmr, Alberni
Morrison D, bookeeper, Windsor Canning Co, Aberdeen
Morrison F, fisherman, R. I.
Morrison Aberdeen, Skeena River
Morgan E B, clerk, Naas Harbor
Morison C F, accountant, Metlakahtla
Myjask Arthur, fisherman
Nicholes E, trader, Bella Coola
Nicolaye Rev J, Kyuquot, V. I.
Nicholls George, fisherman
Nicholson A N, trader, Hesquait
Oliver F, carpenter, F. Simpson
Oliver Wm, Str Glad Tidings
Ohley S, sloop, Capt, Alert Bay
Orr Cyrus, Captain, S S Nell
Owen Arch, house carpenter, Port Essington
Owen Thos, Kyuquot Sound
Pidcock R H, Indian agent, Alert Ray
Pierce Rev W H, Skeena
Pierson —, fisherman, R I cannery
Pool Sam, fisherman, Skidegate Oil Co
Pocock R H A, C M S Mission Gitwingah
Poole W G, clerk, P. Essington
Price Rev A E, Kincolith Naas River
Ridley Rt. Rev, Bishop of Caledonia, Metlakahtla
Reynolds Wm, fisherman, Naas Harbor
Robinson Theo. clerk, Inverness
Robinson—, Methodist Mission, Kit-a-Maat
Roundy F, miner, Naas River

LEASK & MORRISON, THE LEADING TAILORS OF VICTORIA
55 GOVERNMENT STREET.

SPRATT & GRAY, DRAUGHTSMEN AND PATENT ATTORNEYS.
17 to 19 Work Street, Victoria, B C.

GO TO B. WILLIAMS & CO., For Men's, Youth's and Boys' Clothing,
97 Johnson Street, bet. Broad and Douglas, Victoria B.C.

The Ronisch Pianos Are the LEADING PIANOS in B. C. and have the Largest Sales.
C. A. LOMBARD & CO., AGENTS, VICTORIA.

Robertson G, trader, Kit-a-Maat
Robson Geo, clerk, H B Co, F. Simpson
Roles Chas, miner, Lorne Creek
Rood J, carpenter and joiner, Balmoral Skeena
Savage Miss, Methodist Mission Greenville
Saywaed & Gabriel, props, B S Fishing Co
Sayyea Wm, canner, Aberdeen Cannery
Scott R, teacher, Industrial school, Metlakahtla
Shotbolt & Co, props cannery, O-Wee-Kay-No, R I
Skillen Wm, Inverness
Simpson Henry, trader, White Beach, Alert Bay
Smith John, trader, Nootka S
Smith Wm, trader, Nootka S
Smith Wm, C M S, mission Metlakahtla P O
Snow Harvey, miner, F. Simpson
Snow Maria, trader, Naas River
Snuggs Chas, carpenter, Naas River
Spence John, engineer, Metlakahtla
Spence W, trader, P O. Vitall Cr, Omineca
Spencer & Earle, salmon packers, Alert Bay
Spencer S A, manager cannery, Alert Bay
Stapleton B, manager Inverness cannery
Stdruand Jos, F. Simpson, P O
Stephens E C, miner, Omineca
Sterratt C, butcher, Omineca
Stuart David, fisherman, Inverness
Sutter James, foreman Skeena Packing Co
Taylor Chas, fmr, Barclay S
Taylor Chas, Albernia
Tennant Kobert, Skidegate Oil Co, Skidegate
Terry, G W, miner, Omineca
Todd Chas, Indian agent, Metlakahtla
Tolmie Harry, clerk, Balmoral Skeena River
Tomlinson Rev, Mr. Skeena
Twick Jas, canner, Naas Harbor
Vauriot F, miner, Omineca
Vermilyea Walter, school teach- Port Essington
Vitall Bed Rock Flume Co, Omineca
Vogt C F, cooper, Port Essington
Walker D, miner, Omineca
Warburton H, machinist, Vitall Creek
Warren Capt J D, trading stations, Barclay Sound, Clayoquot and Ohuhonset, V I
Washburn L, Metlakahtla
Washburn, Port Essington
Welsh Jas, trader, Naas, River
Weston Wm, laborer, H B Co, Fort Rupert
Willescroft Walter, F. Simpson P O
Williams W, fisherman, Naas River
Williams W, fisherman, Naas River
Williams R, fisherman
Williamson W, miner, Vitall Cr
Williscroft Geo, saw mill owner box factory and steamboat owner, P O F. Simpson
Wilson Geo, carpenter, Port Essington
Wootton S Y: S M, Metlakahtla

ERSKINE'S Boot and Shoe Emporium, 132 GOVERNMENT ST., COR. JOHNSON VICTORIA, B. C.
Go To JOHN BARNSLEY & CO. 110 Government Street, Victoria, For SHOT GUNS, RIFLES, AMMUNITION, and SPORTING CUTLERY.
A. GREGG & SON. ARTST TAILORS, 42 YATES STREET
Opposite Langley Street, Victoria, B. C.

C. A. Lombard & Co., Direct importers of PIANOS, ORGANS and MUSICAL INSTRUMENTS.
VICTORIA, B. C.

CASSIAR DISTRICT.

Including Laketon, McDames Creek, Lorne Creek Telegraph Creek,

The district of Cassiar is situated along the north-western boundaries of the province. The population is about 400. Attention was first drawn to Cassiar by the discovery of gold on Thibert creek, in 1873. The principal streams on which mining has been prosecuted profitably are the Dease, Thibert, McDame and Walker creeks. The district has produced over $5,000,000 in gold.

The features of the district are mountainous, being of little use for agricultural purposes, except on the Stickeen River, where there are a few farms which produce grain of the best quality and all the hardier kinds of vegetables of excellent quality. The miners are supplied with vegetables from the last named farms, the product being regulated by the demand.

The southern portion of the district being on the coast, has produced, during the last nine years, in salmon. furs and gold, a considerable contribution to the exports of this Province. The average yearly exports from Cassiar during the time mentioned has been about $700,000.

Its rivers and lakes teem with fish, and its forests abound with game. There is not the least doubt that remunerative gold deposits are waiting to be developed, and a mining population will be found in this country for many years to come.

Agnell Albert, fisherman, McDame's creek
Berdsell John T, miner Quartz c'k, P O., McDame's cr
Booth E A, miner Lorne cr.
Buckley Thos., miner, McDame's creek
Calbreath, Grant & Cook, merchants and forwarders, Telegraph cr., Laketon and McDame's cr.
Calbreath J. C. (C. G. & C.) merchant, Telegraph creek
Crimp J L, recorder and sheriff govt. agent Laketon
Cross Henry, miner, Laketon
DeLisle J, blacksmith, Laketon
Dower Ed, miner, McDame's cr
Finlayson John, miner, Laketon
Foster Wm, miner, Laketon
Grant John, M P P, (C G & C) merchant, Laketon
Harvey Thos, miner, Laketon
Highland R, farmer, Miller's bar
Holroyd Jas, miner, Laketon
Hughes R T, miner, Laketon
Kearnes John, miner, Laketon
La Montagne John, Hudson Bay Co, Mc Dame's creek
Lawrence Chas, miner, Laketon
Martin John, packer, McDame's creek
McCabe John, miner, Laketon

The Most Elegantly Appointed Tailoring Parlors on the Coast.
LEASK & MORRISON, 55 GOVERNMENT STREET, VICTORIA, B. C

SPRATT & GRAY, FOR BRASS GOODS AND PIPE FITTINGS
17 to 19 Work Street, Victoria, B. C.

GO TO B. WILLIAMS & CO., For Men's, Youth's and Boys' Clothing,
97 Johnson Street, bet Broad and Douglas, VICTORIA, B. C.

C. A. Lombard & Co., Direct importers of PIANOS, ORGANS and MUSICAL INSTRUMENTS.
VICTORIA, B. C.

McCarthy J, merchant, Laketon
McCauley Geo, miner, Laketon
McClusky Jas, mimer, Laketon
McCrimmon John, miner, McDame's creek
McCuaig D, miner, McDame's creek
McDonald K N L, manager Hudson Bay Co
McDonald D, miner, Laketon
McFadden D, miner, Laketon
McKenzie Dan, miner, Laketon
McVicker Dan, Thibert cr
Metcalf E, miner, McDame's cr
Mitchell J, miner, McDame's creek
Pillan Jesse, miner, Laketon
Porter James, hotel-keeper Thibert creek, Laketon
Pretchett Geo, custom house officer, Glenora
Rees John, miner, McDame's creek
Reid Robt, miner, Laketon
Rilly M, packer, Telegraph cr
Richards Matthew, hotel-keeper, Dease Lake, Laketon
Ronald Wm, miner, Laketon
Sainsburry George, miner McDame's cr
Shearer Ed, miner, Laketon
Smith C B, miner, McDame's creek
Smith Stewart, miner, Laketon
Sullivan B L, miner, Thibert creek
Thibert Henry, miner, Laketon
Valencia J, packer, Telegraph cr
Wilson Ogden, miner, Laketon
Wilson W P, farmer, 23-m. h, Telegraph cr

S. T. TILLEY,
Bookseller & Stationer,
11 CORDOVA STREET,
VANCOUVER, B. C.

ERSKINE'S Boot and Shoe Emporium, 132 GOVERNMENT STREET, COR. JOHNSON. VICTORIA, B. C.

Go To JOHN BARNSLEY & CO. 119 Government Street, Victoria. For SHOT GUNS, RIFLES, AMMUNITION, and SPORTING CUTLERY.

B. WILLIAMS & CO., Keep always in Stock a first-class Assortment of Underwear, all sizes and Prices. See them
97 Johnson Street, bet. Broad and Douglas, VICTORIA, B. C.

The Ronisch Pianos Are UNSURPASSED for Tone, Touch, and Durability.
C. A. LOMBARD & CO., AGENTS, VICTORIA.

CLASSIFIED BUSINESS DIRECTORY.

Academies.

(*See Colleges and Schools.*)

Accountants and Collectors.

(*Are Collectors and Accountants*)

*Jeffery Wm Howe.....Nanaimo
McKenzie C C..... "
Hawthornwaite & Co..... "
Tyler Theodore... New Westminster
Walker W J & Co.. "
Brocklesby H A... .....Vancouver
*Devine J & Son..... "
*Knox W (*see advt*)..... "
Bales J C..... .....Victoria
Berridge George..... "
*Flint A St George..... "
*Thain E J... ..... "
*Perrin Geo A..... "
Sargison G A ..... "
*Siddell H..... "

Adjusters.

Wylly Chas E (*average*).....Victoria
Reid Joseph (*insurance*)..... "

Agricultural Implements.

Millard S (*see advt*).....Chilliwack
Cunningham T & Son.....New Westminster
Strickland F G & Co..... "
Prior E G & Co (*see advt*).Kamloops
Marvin & Tilton.....Victoria
Nicholles & Renouf (*see advt*)..... "
Prior E G & Co (*see advt*)... "
Staver & Walker (*see advt*).Portland

Amusements.

(*See Theatres*)

Architects.

Wily D B.....Donald
Lee R H.....Kamloops
Gordon David Wm.....Nanaimo
Clow & Maclure...New Westminste
Grant G W..... "
Kennedy Jas, sr.. "
King Wm R..... "
Blackmore Wm.....Vancouver
Fripp R Mackay..... "
Hoffar N S..... "
Hooper Thos..... "
Julian T E..... "
Kingcombe E..... "
Mallandaine & Sansom. . "
M'Cartney Alan E..... "
Middlebrook J L ..... "
Twiford T ..... "
Wickenden C Osborn .... "
Burris S C.....Victoria
Clow & Maclure.. ..... "
Cresswell Henry J ..... "
Donovan H..... "
Fisher & Wilson (*See Ad*).... "
Mallandaine E..... ..... "
Norgate T B..... "
Pemberton F B..... "
Sorby Thos C..... "
Tiedeman H O..... "
Trimen L Buttress..... "
Teague John..... ..... "
Fisher & Clark (*See Ad*).... Seattle

Artificial Flower Maker

Webb Christopher.....Victoria

Artificial Stone Manufacturer

Gray J K.....Vancouver

Assayers

Bredemeyer W.. .....Vancouver
Parkinson Jas, F G S, F C S..Victoria
Sutton W J..... "

Auctioneers

Rich N W.....Ladners
Cheney W .....Nanaimo
Trapp T J.....New Westminster
Webb S H..... "

THE FINEST GOODS, THE FINEST TRIMMINGS AND THE BEST WORKMANSHIP.
At The Leading Tailors, LEASK & MORRISON, 55 Government Street, Victoria, B. C.

SPRATT & GRAY, FOR NEW AND SECOND HAND MACHINERY
17 to 19 Work Street, Victoria, B. C.

GO TO B. WILLIAMS & CO. for Fine HATS and CAPS, TRUNKS, VALISES, BLANKETS, Etc
97 Johnson Street, bet. Broad and Douglas, Victoria, B. C.

The Ronisch Pianos Are the LEADING PIANOS in B. C and have the Largest Sale
C. A. LOMBARD & CO., AGENTS, VICTORIA.

Beattie A M.....Vancouver
Dufour W ..... "
Russell, McDonald & Co.. "
Webster Wm..... "
Byrnes G.....Victoria
Clarke W R (*see advt*)..... "
Davies J P & Co... ..... "
Foster Robert..... "

Bakers and Confectioners

Evans Thos.....Donald
Andrino A .....Kamloops
Smith J S..... "
Walsh Wm.....Lytton
Adderton & Irving.....Nanaimo
Karst Charles..... "
Diebel A.....New Westminster
Harvey Chas..... "
Harvey Mrs..... "
Kelly Bros..... "
Kelly James D .... "
Mounce Bros..... "
Bourne Henry.....Revelstoke
Blake J P.....Vancouver
Campbell & Martin..... "
Frick Harry (*see advt*).... "
Graves Bros..... "
McFarlane J F..... "
Scuitto John..... "
Burt S S.....Victoria
Cox John..... "
Draut John..... "
Harding T..... "
Haynes A E..... "
Jordan Charles..... "
King S E B ..... "
McMillan Bros..... "
Russell James..... "
Sheppard I J..... "
Smith M R (*See Ad*)..... "
Willie L..... "
Wilson John J ..... "
Young Bros..... "

Banks and Bankers.

Post Office Savings Bank..Chilliwack
Bank of B. Columbia....Kamloops
Post Office Savings Bank.. "
Bank of B. Columbia.....Nanaimo
Bk of B. Columbia New Westminster
Bank of Montreal.. "
P. O. Savings Bank "
Bewicke & Wulffsohn....Vancouver
Bank of B. Columbia.... "
Bank of B North America "
Bank of Montreal..... "
P. O. Savings Bank..... "
Bank British Columbia....Victoria
Bk British North America. "
Garesche, Green & Co(*see ad*) "
P O Savings Bank..... "

Barbers.

Le Blanc E.....Kamloops
Schenk F M..... "
Cohen & Graham.....Nanaimo
Lewis John..... "
Eades Harry.....New Westminster
Mead Geo.... ... "
Small Geo R..... "
Ellis & Adams.... .....Vancouver
Engelman E V..... "
King J H..... "
Lambert Joseph..... "
Mozley H L..... "
Phillips & Roy.... ..... "
Scurry H T..... "
Whittier & Cramer..... "
Winters R K..... "
Bostwick H.....Victoria
Fried H..... "
Geiger & Becker..... "
Kosche Carl..... "
North Geo..... "
Vigelius Bros..... "
Weber H S..... "
Whittaker Wm..... "

Barristers and Solicitors.

(*Those marked * are members of the British Columbia Bar.*)

*Spragg A G M.....Donald
*Corbould, McColl & Jenns.....Kamloops
*Spinks W Ward..... "
Goulding E C..... Nanaimo
McElmen A T D..... "
Scoular R..... "
Yarwood E M..... "
*Atkinson T C...New Westminster
*Bole Wm N, Q C. "
Brydone J A..... "
Cherry J B..... "
*Corbould, McColl & Jenns..... "
Gaynor Jos E.... "
Leamy Andrew.. "
Townley T O..... "
*Black A S.....Vancouver
Black T Thomson..... "
Boultbee John..... "
*Corbould, McColl & Jenns "
*Drake, Jackson & Helmcken..... "
Ferris Wm..... "

Immense Assortment of Boots and Shoes, } ERSKINE'S EMPORIUM 132 GOVERNMENT ST. COR. JOHNSON. VICTORIA B. C

JOHN BARNSLEY & CO., 119 Government Street, Victoria B. C
IMPORTERS OF FIRE ARMS, etc. REPAIRS AND NEW WORK A SPECIALTY.

A. GREGG & SON, ARTIST TAILORS, 42 YATES STREET
Opposite Langley Street, Victoria, B. C.

C. A. Lombard & Co., Direct importers of PIANOS, ORGANS and MUSICAL INSTRUMENTS.
VICTORIA, B.C.

Hamersley A St George.Vancouver
Ireland C W..... "
Magee E A..... "
McPhillips L G..... "
*Muir Andrew C..... "
*Muir John N..... "
*Richards S O..... "
Tuck F H..... "
*Yates & Jay..... "
Belyea A L.....Victoria
*Davie & Pooley..... "
*Davie Theodore..... "
*Drake, Jackson & Helmcken "
*Eberts & Taylor..... "
*Fell Thornton..... "
*Hett J Roland..... "
*Mason C Dubois..... "
*Mills S Perry..... "
*Pemberton C C..... "
*Walker Fred G..... "
*Walls J P..... "
*Wilson Charles..... "
*Wootton E E..... "
*Yates & Jay..... "

Attorneys at Law.

Andrews W R.....Seattle
Bowman A C..... "
Wood & Osborne..... "
Bradshaw & Sachs..Port Townsend

Bazaars and Fancy Stores.

Langton W M.....Nanaimo
Peebles Miss.....New Westminster
Clark Charles.....Vancouver
Miller Misses..... "
Webster Mrs W..... "
Bickford Mrs W.....Victoria
Daley J J & Co..... "
Field Mrs..... "
Gorrie T..... "
Gribble H..... "
Hart J J & Co..... "
Lemm I A..... "

(*Bazaars—Japanese.*)

Ichi Ban.....Vancouver
Reynell Wm..... "
Gabriel C & Co.....Victoria

Billiard Table Manufactures.

May Samuel (*see advt*).....Toronto
(*H G Walker, Agent, Victoria.*)

Billiard Table Setter.

Brown W V.....Victoria

Blacksmiths.

(*See also Farriers.*)

Byrns M.....Alert Bay
Stevenson G S.....Cache Creek
De Lisle J.....Cassiar
Mercer John.....Centreville
Macdonald James..... "
Davison James.....Chilliwack
McLellan & McIntrye.....Clinton
Brunell A.....Koksilah
Adams Geo.....Ladners
Elliot S..... "
Whtie John.....McPherson
Renwick & Horne.....Nanaimo
Craig Ralph..... "
Derby Andrew.....Nicola
Ovens Thos.....New Westminster
Reid & Currie..... "
Sulley J E..... "
Chapman S G.....North Arm
Cornish Charles..... "
Callan P.....Omineca
Street John.....Quamichan
Craft Wm.....Quilchanna
O'Rourke Rich..... "
Miller J L.....Okanagon
Johnston Geo.....150 Mile House
Bartleman P.....S Saanich
Malcolm Josepn.....Salt Spring
Silverson Alex..... "
Fischer A.....Shawnigan
McAlister John.....Vancouver
McNabb A T..... "
Mitchell J..... "
Winch F K..... "
Woodaman T F..... "
Veysey C C..... "
Caldwell Hugh.....Victoria
Conlin M J..... "
Grimm Wm (*see advt*)..... "
Ledingham W J..... "
McGregor, Knight & McKittrick..... "
McKenzie J R..... "
McLean John..... "
Meston John..... "
Powell Wm..... "
Robertson John..... "
Veitch Wm.....Victoria District

Boarding Houses.

Williams Mrs S.....Corfield
Miller Wm.....Illecilliwaet
London Bros.....Lulu Island
Jenkins Wm.....Nanaimo
McBain G A..... "
Musgrave Joseph..... "
Woodill John..... "

The Most Elegantly Appointed Tailoring Parlors on the Coast.
LEASK & MORRISON, 55 GOVERNMENT STREET, VICTORIA, B. C

SPRATT & GRAY, FOR BRASS GOODS AND PIPE FITTINGS
17 to 19 Work Street, Victoria, B. C.

GO TO B. WILLIAMS & CO., For Men's, Youth's and Boys' Clothing,
97 Johnson Street, bet. Broad and Douglas, VICTORIA, B. C.

The Ronisch Pianos Are the LEADING PIANOS in B. C. and have the Largest Sales.
C. A. LOMBARD & CO., AGENTS, VICTORIA.

ERSKINE'S Boot and Shoe Emporium, 132 GOVERNMENT ST., COR. JOHNSON VICTORIA, B. C.

Hacker Mrs.....New Westminster
Stirsky Mrs..... "
Riley Wm.....Nicola Lake
Sweet Kenneth.....North Arm
McCarty Mrs.....Sicamous
Hartney Miss K.....Vancouver
Livingstone Mrs J..... "
Manning Alfred..... "
Miller Mrs James..... "
Moore J J..... "
Rothsay House, Mrs Stewart "
Walker Misses..... "
Weaver Mrs Lucy ..... "
Wilds A..... "
Bray Mrs F M.....Victoria
Douglas House, Mrs Richardson..... "
Flett James C..... "
Langley Mrs E ..... "
Mason Mrs G..... "
McDonell Mrs R..... "
McDougall A..... "
Reviere House, F J Richards, Jr..... "
"Rocabella" Jorand Henri.... "
"Thistle" Mrs I Fenwick.... "
Wright Miss K..... "
McMillan Mrs.....Wellington
Fear J.....North Wellington
Jones L..... "
Stewart Mrs J G... "
Wilkinson Mrs..... "
Wilks Mrs..... "
Uram A..... "

Boat Builders

Woodward W.....Ladners
Macbeth C.....Port Essington
Shepherd E C.....Quesnelle
Allen Raymond.....Revelstoke
Hayden & Walker.....Vancouver
Huntly D R..... "
Linton Andrew..... "
Matheson Wm..... "
Clarke & Turple.....Victoria
Jones T C ..... "
McIntosh Daniel D..... "
Robinson J J..... "
Robertson & Son.....Whonnock

Book Agents

Guslean Charles (*see advt*)..Victoria
Kerr J R (*see advt*)..... "

Book Binders

Cotton & Gordon.....Vancouver
Miller Munro..... Victoria
Williams R T..... "

Booksellers and Stationers

Bentley Wells.....Kamloops
Pimbury E & Co (*see advt*) Nanaimo
Raper, Raper & Co..... "
Hall Z S... .....New Westminster
Lyal & Co..... "
Morey & Co..... "
Harrison W.....Vancouver
Thomson Bros..... "
Tilley S T (*see aavt*)..... "
Trythall W J..... "
Wood & Charlton.... .. "
Hibben T N & Co (*see advt*) Victoria
Jamieson Robert. ..... "
Waitt M W & Co..... "

Boiler Makers

Albion Iron Works.....Victoria
Robertson John..... "
Spratt & Gray (*see advt*).... "
Staver & Walker (*see advt*).Portland

Boot and Shoe (Wholesale)

Ames Holden & Co.....Victoria

Boot and Shoes (Retail)

Wilkinson J T.....Chilliwack
Rollings Ed.....Comox
Brown T R.....Donald
Smith Charles..... "
Holman James.....Esquimalt
McIntyre H D.....Illeciliwaet
McLean A.....Kamloops
McQuarrie D..... "
Quinn L..... "
Smith J F..... "
Campbell Walter.....Nanaimo
Fairburn James..... "
Hilbert R..... "
Hughes Ed..... "
Whitfield Bros..... "
Brown T R.....New Westminster
Devoy John..... "
Ellis John..... "
Grant & Maclure. "
Johnston Wm..... "
Loye W C..... "
Rousseau James... "
Wintemute A B.... "

Go To JOHN BARNSLEY & CO. 119 Government Street, Victoria.
For Shot Guns, Rifles, Ammunition, and Sporting Cutlery.

A. GREGG & SON. ARTST TAILORS, 42 YATES STREET
Opposite Langley Street, Victoria, B. C

The Ronisch Pianos *Are the leading Pianos in B.C., and have the largest sale.*

C. A. Lombard & Co., Sole Agents, Victoria.

THE LEADING TAILORING ESTABLISHMENT 55 GOVERNMENT STREET VICTORIA, B. C.
KEEP A FIRST-CLASS CUTTER FROM NEW YORK.

Kells Henry ..... North Surry
Allan G L ..... Vancouver
Bennet C ..... "
Burnett W G ..... "
Campbell R ..... "
George Wm ..... "
Heimerle H F & Co ..... "
Jones G J ..... "
McDonald Alex ..... "
Mills R ..... "
Samuelson C ..... "
Stevenson Robert ..... "
Taylor John A ..... "
Baker J H ..... Victoria
Began Frank ..... "
Crete I ..... "
Davis D ..... "
Erskine A B (*see advt*) ..... "
Fullerton John ..... "
Galvan John ..... "
Hilbert Richard ..... "
Hooper D G ..... "
Irving Bros ..... "
Kirkup J ..... "
Larman James ..... "
Mansell H ..... "
Maynard G H ..... "
Maynard James ..... "
Maynard Richard ..... "
Read John M ..... "
West B H ..... "
Whitfield John ..... "
Wing L G & Bros ..... "

Box Manufacturers (Paper).

Pendray & Co ..... Victoria

Brass and Bell Foundries.

Good John E ..... Seattle

Brewers.

Cawthorn & Roswell ..... Nanaimo
Mahrer John ..... "
Marwick J ..... "
Andrzejewski J W & Co ..... New Westminster
Wright & Jameson "
Raywood ..... North Arm
Pendola A ..... Savanas
Doering C (*see advt*) ..... Vancouver
Kappler & Co, (*see advt*) ..... "
Reifel & Miller ..... "
Reisterer R ..... "
Williams J (*see advt*) ..... "
Carter & Ferris ..... Victoria
Fairall Henry ..... "
Hasenfratz & Lawson ..... Victoria
Gowen C & Son ..... "
Leahy J ..... "
Loewen & Erb ..... "
Zoelle Chas ..... "

Brickmakers.

Manahan Bros ..... New Westminster
Beckett & Co ..... Port Haney
O'Brien Elroy ..... "
Vancouver Brick Co ..... Vancouver
Coughlan John ..... Victoria
Elford & Smith ..... "
Humber M ..... "

Broom & Brush Manufacturers

Doughty G & J ..... Victoria
Strachan Andrew ..... "

Builders.

(*See Contractors*)

Butchers.

Bennet R ..... Barkerville
Craig James ..... "
Tillie Wm ..... "
Fripp Henry ..... Centreville
Bone Thos ..... Cedar
Howe Geo ..... Comox
Hull, Trounce & Co ..... Donald
Bott & Watt ..... Golden
Hull, Trounce & Co ..... "
Hull, Trounce & Co ..... Illecilewaet
Hull, Trounce & Co ..... Kamloops
Woodland J ..... "
McKinnon John ..... Lansdowne
Killroy Patrick ..... Lytton
Baker B ..... Nanaimo
Brightman S ..... "
Ferguson & Co ..... "
Quennell E ..... "
Wenborn W T ..... "
Dickinson Robt ..... New Westminster
Hardman & Burnett ..... "
Manahan & Reichenbach ..... "
Oliver & Ellis ..... "
Van Volkenburgh & Bro (*see advt*) "
Sweet Kenneth ..... North Arm
Callan & Steratt ..... Omineca
Bohannon S H ..... Quesnelle
Arche S T ..... Revelstoke
Hull, Trounce & Co ..... "
Vickers W H ..... "

SPRATT & GRAY, REPAIRING A SPECIALTY.
17 to 19 Work Street, Victoria, B. C.

Go To JOHN BARNSLEY & CO. 119 Government Street. Victoria.
For Shot Guns, Rifles, Ammunition, and Sporting Cutlery.

A. GREGG & SON, 42 YATES STREET VICTORIA, B. C.
Receive the first Imported Woolen Goods in the City.

C. A. Lombard & Co., Direct importers of PIANOS, ORGANS and MUSICAL INSTRUMENTS.
VICTORIA, B. C.

Charlesworth J W.....Vancouver
Fawcett R..... "
Grauer Jacob..... "
Hayes & McIntosh..... "
Le Page L..... "
Madill E B..... "
Nevard Wm..... "
Shook D E..... "
Van Volkenburgh & Bro (*see advt*)..... "
Woodrow J C..... "
York A..... "
McKee Wm..... Ladners
Goodacre L.....Victoria
Mitchell & Hick..... "
Parker John..... "
Porter Robert..... "
Van Volkenburgh & Bro (*see advt*)..... "
Zimmer Fred..... "
Jones Samuel....North Wellington
Brown James East "

Cabinet makers.

(*See Furniture.*)

Candy Manufacturers.

McHugh S.....Vancouver
Baumann L F..... Victoria
Lawrence A..... "
Lilley H A..... "
Redgrave S..... "
Tippins W J..... "

Canneries.

Aberdeen Canning Co.... Aberdeen
Alert Bay Canning Co.... Alert Bay
Victoria Packing Co..... "
B A Packing Co.....Fraser River
B C Packing Co..... "
Bon Accord Canning Co. "
Beaver Packing Co..... "
Delta Canning Co..... "
English & Co..... "
Ewen & Co..... "
Findlay, Durham & Brodie "
Harlock Canning Co..... "
Laidlaw & Co..... "
Munn D H & Co..... "
Wadhams E A..... "
Richmond Canning Co... "
Wellington Packing Co.. "
Naas River Fishery..... Naas River
Rivers Inlet Canning Co..Rivers Inlet
Cowan, Shaw & Co..... "
Scandinavian Fishery Co (Salting)..... "
Balmoral Canning Co.....Skeena
British American Packing Co..... "
Inverness Canning Co... "
Skeena Packing Co..... "
Windsor Canning Co.... "
Quashela Packing Co... Smiths Inlet

Carriage and Waggon Makers

Gerow G C.....Esquimalt D
Raven G P.....Kamloops
Smith " H.....Nanaimo
Craig Ralph..... "
Chamberlain H G..New Westminster
Reid & Currie..... "
McNabb A T.....Vancouver
Winch F K..... "
Barber & Hewlings.....Victoria
Dempster & Beck..... "
Grimm Wm (*see ad*)..... "
Ledingham Geo..... "
McGregor, Knight & McKitrick..... "
Mabel W J..... "
Powell Wm..... "
Semple Alex.....Victoria D

Carpenters & Contractors.

(*see contractors*)

Carriage Painters.

(*See also Carriage makers*)

Dempster, Beck & Co.....Victoria
McKay C..... "

Carriage Trimmers.

Dempster, Beck & Co.....Victoria
Giles G F,..... "

Cheese Factory.

Wells A C.....Chilliwack

Chemists-Analytical.

Herbing P.....Vancouver

Chemists.

(*See druggists*)

Cider Manufacturers.

Savory Wm.....Victoria

ERSKINE'S Boot and Shoe Emporium, 132 GOVERNMENT STREET, COR. JOHNSON, VICTORIA, B. C.

Go To JOHN BARNSLEY & CO. 119 Government Street, Victoria. For SHOT GUNS, RIFLES, AMMUNITION, and SPORTING CUTLERY.

B. WILLIAMS & CO., Keep always in Stock a first-class Assortment of Underwear, all sizes and Prices. See them
97 Johnson Street, bet. Broad and Douglas, VICTORIA, B. C.

THE RONISCH PIANOS *Are unsurpassed for Tone Touch and Durability.*
C. A. LOMBARD & CO., SOLE AGENTS, VICTORIA.

LEASK & MORRISON, THE LEADING TAILORS OF VICTORIA
55 GOVERNMENT STREET.

Cigar Manufacturers.

Gable Philip.....Nanaimo
Harling James.....New Westminster
Tietzen Wm..... "
Kurtz & Co.....Vancouver
Quick & Co..... "
Bantley M.....Victoria
Kurtz & Co..... "
Levy Barney..... "
Levy J L..... "
Schnoter A..... "

Civil Engineers

(*See surveyors*)

Clothing-Retail.

Davis L & Co.....Donald
Aaronson B & Co.....Nanaimo
Davies & Beveridge..... "
Hall T B.....New Westminster
Ogle Campbell & Co. "
Phillips J E..... "
Abrams & McLean.....Vancouver
Gilmore & Clark..... "
Goldberg Z G..... "
Gordon G R..... "
Kirschberg & Landsberg.. "
Johnston & Tyson..... "
Cameron W G.....Victoria
Gilmore & McCandless..... "
Green D..... "
Holmes Arthur..... "
Jeffree W J..... "
Lewis Lewis..... "
McLean & Stewart..... "
Waller Henry..... "
Williams B & Co..... "
Wilson W & J..... "

Coal Merchants

(*Also Wood dealers.*)

Elliott Henry....New Westminster
Henderson & Couth.....Vancouver
Crowder & Penzer..... "
McDowell John..... "
Palmer Bros..... "
Woodworth & Co..... "
Drake W T.....Victoria
Innes Bros..... "
Jones Wm..... "
Victoria Coal & Lumber yard "
Walker W..... "

Coffee and Spice Mills.

Stemler & Earle.....Victoria

Colleges and Schools.

Public Schools, see page 30
Kamloops, " *304*
Nanaimo, " *205*
New Westminster " *374*
Vancouver, " *423*
Victoria, " *56*

Colliery Proprietors.

Dunsmuir & Sons.....Comox
Dunsmuir & Sons....Departure Bay
Dunsmuir & Sons.....Nanaimo
Vancouver Coal Co.....Nanaimo
Dunsmuir & Sons.....Victoria
Chandler & Co.....Wellington East

Commission Merchants.

(*see general agents and commission merchants.*)

Contractors, Carpenters and Builders.

(*Those marked A are carpenters and contractors, B, builder and contractors.*)

Hollins J W.....Beaver Point
Carlin M.....Donald
Jeffery Duncan..... "
b. McDonald Duncan..... "
b. McDonald James..... "
b. Sutherland Gordon..... "
Hall C T.....Enderby
b. Allen S.....Golden
Hart Andrew A.....Hall's Prairie
Crotty Frank.....Kamloops
Healand Jno E..... "
Hill Bros..... "
McGillivray D C..... "
McGreggor A & Son..... "
Ross J D..... "
a. Simmons W A..... "
McPherson John.....McPherson
Brewster Chas.....Mud Bay
Bittancourt J A.....Nanaimo
Frost Geo H..... "
Lewis T B—(*see adv't*).... "
Mason Robt..... "
McGrann P..... "

SPRATT & GRAY, DRAUGHTSMEN AND PATENT ATTORNEYS.
17 to 19 Work Street, Victoria, B. C.

GO TO B. WILLIAMS & CO., For Men's, Youth's and Boys' Clothing.
97 Johnson Street, bet. Broad and Douglas, Victoria B. C.

IMAGE EVALUATION
TEST TARGET (MT-3)

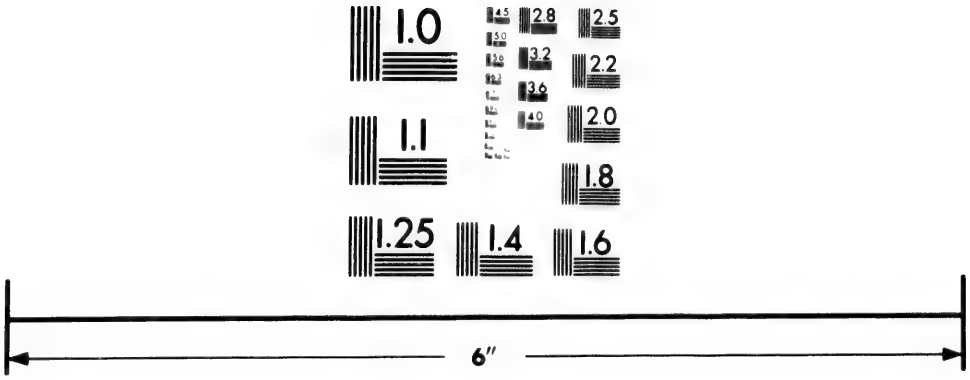

Photographic
Sciences
Corporation

23 WEST MAIN STREET
WEBSTER, N.Y. 14580
(716) 872-4503

THE RONISCH PIANOS *Are the Leading Pianos in B. C and have the largest sale.*
C. A. LOMBARD & CO., SOLE AGENTS, VICTORIA.

b. Mellado Bruno.....Nanaimo
Morrison M ..... "
Nightingale Rich..... "
Ackerman Bros...New Westminster
Andrews R..... "
Bell & Shiles..... "
Bell Robt..... "
Brown Joseph.... "
Burns S E..... "
Calbick John A.... "
b. Clow A..... "
Ditmars J V..... "
Gilley G W & Co.. "
Hoy H..... "
b. Johnson James. "
McCready F W.... "
b. Orford Peter.... "
Stride Sydney..... "
Tidy & Forfar .. "
Turnbull James... "
b. Turnbull George "
Turnbull Wm..... "
Lehman S.....Port Moody
Huck A L.....Surrey Centre
Liberty James.....Revelstoke
McDonald James..... "
McQuarrie L..... "
Armstrong W H.....Vancouver
Arthur G G..... "
b. Bailey Wm..... "
b. Blythe Wm..... "
Boucher F ..... "
a. Bouillon Joseph..... "
b. Boutlier F..... "
Boyd & Clendenning.... "
Budlong F L..... "
Bunker Alfred..... "
a. Cameron J D..... "
a. Campbell John A..... "
a. Carrier Joe..... "
a. Cartwright F..... "
a. Cartwright G..... "
Cary & McPhalen..... "
Chamberlain C C..... "
Chardon C M..... "
Charleson D B..... "
Clandenning Jas..... "
Clements John ..... "
Clendenning J A..... "
Clarke W H..... "
Connacher Robt..... "
Cook Edward..... "
Cooper Arthur..... "
Cornish & Cooper..... "
b. Dixon Joseph..... "
Elliott Chas..... "
Farr Ed..... "
Foster James..... "
Frazer Angus..... "

Fuller & Clarke.....Vancouver
Gillis J A..... "
Goodmurphy & McLellan..... "
Goodwin & Arkle..... "
Grant Robt..... "
Hartney James..... "
Higgins Eli..... "
Hill & McKinnon..... "
Hillyer & Holmes..... "
Jarrett Stephen..... "
Keefer & McGillivray... "
Keefer H F..... "
Kemp J A—(*see advt*).... "
Kerr Robt..... "
Little Fred G..... "
Lloyd M L..... "
Lucas W F..... "
Macdonald H F..... "
McAllister & McCurdy.. "
McCall Angus..... "
McClenathen A F..... "
McCraney H P..... "
McDonald D H..... "
McDonald E D J..... "
McDonald H F..... "
McDonald Joseph Snr... "
McDonald J G..... "
McGhie & McLuckie.... "
McKenzie J F..... "
McKenzie S F..... "
McKinnon Thos..... "
McLean Allan ..... "
McLellan Angus..... "
McMillan J H..... "
McMullen J S..... "
Muir W C..... "
a. Munro John..... "
b. Oben Philip..... "
Oldfield J..... "
Owens J J..... "
Papin James..... "
Rae Geo..... "
Rae T M..... "
Rannie W A..... "
b. Roach Sydney..... "
a. Robertson & Co..... "
Saul John..... "
b. Saunders & Roach.... "
Scott Thomas..... "
Secord Angus..... "
Sentell Bros..... "
Spring T B..... "
Stamford James..... "
Stephenson T..... "
b. Sumner Wm..... "
Tierney Wm..... "
Tompkins Thos..... "
Wait & Saul..... "

JOHN BARNSLEY & Co. 119 Government Street, Victoria, B. C.
Agents for WINCHESTER REPEATING ARMS Co., Agents for DOMINION CARTRIDGE Co.

HEADQUARTERS for BOOTS & SHOES
ERSKINE'S EMPORIUM
132 GOVERNMENT STREET, COR. JOHNSON. VICTORIA, B. C.

A. GREGG & SON. 42 YATES STREET, VICTORIA. B. C.
Receive the first Imported Woolen Goods in the City.

The Ronisch Pianos Are UNSURPASSED for Tone, Touch, and Durability.
C. A. LOMBARD & CO., AGENTS, VICTORIA.

Weldon C C..... Vancouver
Wert J H..... "
Wilbaud & Hunt..... "
Wise J E..... "
a. Barrett Geo.....Victoria
Bishop & Sherborne..... "
Bond Willis..... "
Burgess J P..... "
Burkholder W H..... "
Catterall Thos..... "
Chance W J..... "
Clark Wm..... "
Coughlan John..... "
Crocker & Wait..... "
Dean John..... "
Elford J P..... "
Elliott Thos..... "
a. Fee & Jones..... "
Fullerton W F..... "
Gillespie S B..... "
Haggerty John..... "
Harrison J B..... "
b. Hayward Chas..... "
Holland Joshua—(*see advt*)... "
Humber Morris..... "
Irvine Wm..... "
Kinsman John..... "
Lang C..... "
Leach John..... "
Luney Wm..... "
Maynard Charles..... "
McDonald H H..... "
b. McPhaden P..... "
McDowell John B..... "
McKillican & Anderson..... "
McPhee D N..... "
a. McPhadden D..... "
Mesher Geo Chas..... "
a. Milne A H..... "
Moffatt Thomas..... "
Moore Geo..... "
Northcott W W..... "
Rayner T G..... "
Reid A R..... "
Rockett Wm..... "
Smish & McIntosh..... "
Snider Wm..... "
Stelly Geo..... "
b. Storey Thos..... "
Styles S T..... "
Turner John..... "
Wilson P..... "
Adams D F.....Victoria District
Coughlan John..... "
McLellan A J..... "
Pridmore Wm..... "
Cameron Alex.....East Wellington

Coopers.

Bawden James.....Fort Simpson
Bonny D H..... "
Beer James.....New Westminster
Lund A O..... "
Engelhardt Paul.....Victoria
Spanholtz Charles..... "

County Court Agent.

Pittendrigh Geo...New Westminster

Cracker Manufacturers.

Smith M R & Co (*see ad*)...Victoria

Crockery and Glassware.

Hilbert John.....Nanaimo
Sehl Jacob..... "
Robson C J.....New Westminster
Hart F W.....Vancouver
Sehl Jacob..... "
Jewell Henry.....Victoria
Kerr Wm C..... "
Powell G & Co..... "
Salmon E J..... "
Sehl Jacob..... "
Simpson G L..... "
Weiler John (*see ad*)..... "

Custom House Brokers.

(*See also Shipping Agents*)

Clements Wm Capt.....Vancouver
Leask & Johnson (*see ad*) "
Nesbitt Andrew..... "
Englehardt J.....Victoria
Rayner T G..... "
Robinson W C..... "
Wylde C S..... "

Cuttlery.

Fox M & H A.....Victoria
Nicholles & Renouf (*see ad*).. "
Penwill C T..... "
Salmon H L..... "

THE FINEST GOODS, THE FINEST TRIMMINGS AND THE BEST WORKMANSHIP.
At The Leading Tailors, LEASK & MORRISON, 55 Government Street, Victoria, B. C.

SPRATT & GRAY, FOR NEW AND SECOND HAND MACHINERY
17 to 19 Work Street, Victoria, B. C.

GO TO B. WILLIAMS & CO. for Fine HATS and CAPS, TRUNKS, VALISES, BLANKETS, Etc.
97 Johnson Street, bet. Broad and Douglas, Victoria, B. C.

The Ronisch Pianos Are the LEADING PIANOS in B. C and have the Largest Sale
C. A. LOMBARD & CO., AGENTS, VICTORIA.

Immense Assortment of Boots and Shoes, ERSKINE'S EMPORIUM 132 GOVERNMENT ST. COR. JOHNSON. VICTORIA B C

Dentists.

Welsh F.....New Westminster
Smith E A..... "
Brown C E C..... "
Jones W A.....Richfield
Burritt H D.....Vancouver
Gatewood Ch H .... "
Quinn T F..... "
Hall Lewis..... .....Victoria
Hartman S M..... "
Jones T J & Son..... "
Pugsley S..... ..... "
Quinlan W J .... "
Verrinder R F..... "
West A C..... "

Detective Agency.

Patterson W S.....Vancouver

Divers.

Harmon T.....Victoria
Ingram Wm..... "

Doctor's Agents.

See also Druggists.

Des Brisay T D.....Nanaimo
Des Brisay S.....Victoria

Drain Pipe Manufacturers.

Keller J W.....Victoria
Oriel Drain Pipe Co..... "

Draughtsmen.

See also Architects.

Mackay J W.....Vancouver
Gregg F T.....Victoria
Henderson H S T..... "
Spratt & Gray (*see ad*)..... "

Dress Makers and Milliners,

Behan Miss.....Donald
Browne Misses.....Kamloops
Clyde Mrs A J ..... "
Smith Miss M..... ..... "
McGregor Mrs J C.....Nanaimo
Jennings Miss New Westminster
Small Mrs.....
Bolton Mrs M.....Vancouver
Cameron Miss..... "
Clowes Mrs..... "
Des Carrieres Mm..... "
Dufresne Mrs L,..... "
Gold Mrs.....Vancouver
Hogg Mrs..... "
Johnson Miss..... "
Murchison Miss K..... "
Radley Mrs J..... "
Smart Mrs..... "
Smyth Misses..... "
Anderson Miss H C .....Victoria
Bates Mrs E A..... "
Brown Mrs..... "
Colley Miss M,..... "
Crabb Miss ..... "
Davey Miss..... "
Erlanson Miss..... "
Estes Mrs..... "
Fernnandzia Miss P.. ..... "
Ireland Mrs M C..... "
Jackman B Miss..... "
Jameson Mrs..... "
Jenkins Miss M. ..... "
Johns E Miss..... "
Kelly Mrs James..... .. .. "
Le Prince Mrs V A..... "
Martin Miss..... "
Morrison Mrs James..... "
Randall Mrs W K..... "
Russell Miss..... "
Rutland Mrs..... "
Smith Mrs Fred..... "
Tupper & Underhill..... "
Wright Mrs..... "

Druggists and Chemists.

Dawson Bole & Co.....Donald
Clarke & Co.....Kamloops
McCartney W E..... "
Atwood R J W.....Nanaimo
Blakeway G H..... "
Pimbury E & Co (*see advt*) "
Curtis D S & Co. New Westminster
Herring Arthur M "
Peele A..... "
Draper A W.....Vancouver
McAlpine John A..... "
McDowell H & Co..... "
Morrow & McDowell... "
Nelson Charles..... "
Sorensen, Herbing & Co. "
Vanconver Drug Co..... "
Norris W H.....Vernon
Blanchard & Co.....Victoria
Campbell D E & Co..... "
Jackson Wm..... "
Langley & Co..... "
Moore & Co..... "
Morison Geo.... ..... "
Shotbolt T..... "
Teague John, jr..... "

JOHN BARNSLEY & CO., 119 Government Street, Victoria B.C
IMPORTERS OF FIRE ARMS, etc. REPAIRS AND NEW WORK A SPECIALTY.

A. GREGG & SON, ARTIST TAILORS, 42 YATES STREET
Opposite Langley Street, Victoria, B. C.

C. A. Lombard & Co., Direct Importers of PIANOS, ORGANS and MUSICAL INSTRUMENTS.
VICTORIA, B. C.

Dry Goods (Wholesale).

(*See also Importers and Merchants*)

Skene Wm (*see adv't*)...Vancouver
Lenz & Leiser.....Victoria
Pearson W B & Co..... "
Shorey H & Co..... "

Dry Goods (Retail).

Bullock Arthur.....Nanaimo
Coburn Wm..... "
Hughes Edward..... "
Perkins W H S..... "
Richardson & Horner..... "
Spencer, Perkins & Co..... "
Drysdale D & Co..New Westminster
Ellard Jas & Co... "
Fraser Edwin.... "
Rae Mrs (*see ad*).. "
Walker & Shadwell..... "
Wolfenden W & G "
Brown & White.....Vancouver
Clute J S & Co..... "
Cope & Young..... "
Cowderoy J J..... "
Myles R J..... "
Strutt Charles H & Co... "
Wilson G I..... "
Aspdin Edwin.....Victoria
Brown & White..... "
Craft Wm..... "
Haughton T & Co..... "
Hutcheson J & Co..... "
Lindsay & Pettit..... "
O'Reilly Wm..... "
Partridge John..... "
Shears & Page..... "
Spencer David..... "
Wilson Wm & Co..... "
Young Henry & Co..... "

Dyers and Cleaners.

Rougier & Hay.....Vancouver
Allison James.....Victoria
Pierre T W & Sons..... "

Electricians.

McMicking R B & Co.....Victoria

Electric Light Companies.

Vancouver Electric Illuminating Co, manager, F W Nicholls.....Vancouver
Victoria Electric Illuminating Co, R P Rithet, Secty. Victoria

Emory Wheels.

Hart Emory Wheel Co Hamilton Ont (*See advt*)

Employment Agents.

Green R E.....Vancouver
W Webster..... "
Jackson T H.....Victoria
Toller & Robinson..... "

Engineers.

(*See also Foundries*)

Vancouver Iron Foundry. Vancouver
Albion Iron Works.....Victoria
Spratt & Gray (*see adv't*)..... "

Engravers and Stencil Cutters.

Crowther G [*see ad*].....Victoria
Philipps W H [*see ad*]..... "

Express Co, Draying and Teaming.

B C Express Co (*see ad*).... Ashcroft
McLeod Hugh.....Kamloops
Keddy Wm.....Nanaimo
Leask Geo..... "
McConnell Thos..... "
Scales J H..... "
Vipond Geo..... "
Gilley Bros.....New Westminster
McMorran R A..... "
Berry H A & Co.....Vancouver
Carnahan J..... "
Clayton & Heslip..... "
Cook W S..... "
Cawker J..... "
Cawker S..... "
Cawker Thos..... "
Dewar R..... "
Dominion Express Co..... "
Edwards Wm..... "
Fraser P T..... "
Hill J..... "
Hoskin Bros..... "
Marshall G..... "
Marshall W C..... "
McDonald J..... "
McDowell J..... "

The Most Elegantly Appointed Tailoring Parlors on the Coast.
LEASK & MORRISON, 55 GOVERNMENT STREET, VICTORIA, B. C

JOHN BARNSLEY & CO., 119 Government Street, Victoria B. C
IMPORTERS OF FIRE ARMS, etc. REPAIRS AND NEW WORK A SPECIALTY.

SPRATT & GRAY, FOR BRASS GOODS AND PIPE FITTINGS
17 to 19 Work Street, Victoria, B. C.

GO TO B. WILLIAMS & CO., For Men's, Youth's and Boys' Clothing
97 Johnson Street, bet Broad and Douglas, VICTORIA, B. C.

The Ronisch Pianos Are the LEADING PIANOS in B. C. and have the Largest Sales.
C. A. LOMBARD & CO., AGENTS, VICTORIA.

ERSKINE'S Boot and Shoe Emporium, 132 GOVERNMENT ST., COR. JOHNSON VICTORIA, B. C.

Tierney J J.....Vancouver
Vancouver Transfer Co.... "
Dominion Express Co.....Victoria
Buckett Wm..... "
Heany J & A..... "
Jackman James..... "
King C J..... "
McNeil Fred..... "
McTiernan M..... "
Victoria Transfer Co..... "
Victoria Truck & Dray Co... "
Walsh J J..... "
Wells, Fargo & Co (*Garesche Green & Co, Agents*)..... "

Fancy Stores.

(*See Bazaars.*)

Farm Machinery,

(*See Agricultural Implements.*)

Farriers.

(*See also Blacksmiths*)

Renwick &Horne.....Nanaimo
Reid & Currie..... New Westminster
McNabb A T.....Vancouver
Winch F K..... "
Bryant W C .....Victoria
Caldwell Hugh..... "
Conlin M J..... "
Hodge Wm..... "

Feed & Grain.

(*See also Produce Dealers*)

Fewster P & Co.,.....Vancouver
Janes T J..... "
Baker R & Son..... .....Victoria
Brackman & Ker (*see ad*)..... "
Sere & Coy..... "
Honey & Lovejoy (*see ad*).....Tacoma

Financial Agents.

McKenzie C C.....Nanaimo
Lewenberg, Harris & Co., (*see ad*)....New Westminster
Barker Robt.....Vancouver
Bewicke & Wulffsohn (*see ad*)..... "
Devine J & Son..... "
Graveley & Barker..... "
Haywood & Black..... "
Holland J M & Co.,..... "
Innes & Richards..... "
Austin J J.....Victoria
Baker E Crow.. ..... "
B C Land & Investment Agency (*see ad*)..... "
Croasdaile H E..... "
Johnson E M..... "
Leet, Gore & Coy (*see ad*)..... "
Lowenberg & Harris & Co..... "
Jones A W..... "
Richards F Jr., (*see ad*]..... "
Sawyer & Bowen (*see advt*)...Tacoma

Fish Curers.

(*See also Canneries*)

Ewen & Co.,.....New Westminster
Port D W & Co.,.. "
Brown W..... .....Victoria

Fish & Game Dealers Retail.

Vianen W H.....New Westminster
Lundberg & Becar..... Vancouver
Winch R V..... "
Tollich G.....Victoria
Vaio & Brooks..... "
Vienna George.... ..... "

Fish Freezing Companies.

(*See also Canneries*)

Fraser River Fish Freezing Co.,.....Port Haney

Florists.

(*See Nurserymen*)

Flour Mills.

(*See Millers*)

Foundries.

Dobeson T & N W.....Nanaimo
Wenbarn R J..... "
Law Robt.....New Westminster
Reid & Currie..... "
Taylor John.....Vanconver
Vancouver City Foundry.. "
Albion Iron Works.....Victoria
Spratt & Gray (*see ad*)..... "
Wilson Bros & Co.,..... "

Fruit Merchants. (Wholesale)

Canning J.....Vancouver
Leiser S.....Victoria
Pitts S J ..... "

Go To JOHN BARNSLEY & CO. 119 Government Street, Victoria, For SHOT GUNS, RIFLES, AMMUNITION, and SPORTING CUTLERY.

THE LEADING TAILORING ESTABLISHMENT 55 GOVERNMENT STREET VICTORIA, B. C.

A. GREGG & SON. ARTST TAILORS, 42 YATES STREET
Opposite Langley Street, Victoria, B. C.

The Ronisch Pianos *Are the leading Pianos in B.C., and have the largest sale.*

C. A. Lombard & Co., Sole Agents, Victoria.

THE LEADING TAILORING ESTABLISHMENT 55 GOVERNMENT STREET VICTORIA, B. C.
KEEP A FIRST-CLASS CUTTER FROM NEW YORK.

Furniture.

(*Manufacturers & Dealers*)

Gordon Bros.....Kamloops
Hilbert John.....Nanaimo
Sehl Jacob..... ,,
Fales W E.....New Westminster
Lord John E..... ,,
Peebles Peter ..... ,,
Wintemute Bros.....
Foster Warren.....Vancouver
Hart F W..... ,,
Hutchings & Coy..... ,,
Irving & Strahan..... ,,
Sehl Jacob..... ,,
Shelton & Coy..... ,,
Smith Bros..... ,,
Cherry & Creech.....Victoria
Hastie & Lockhart..... ,,
Jewell Henry..... ,,
Kerr Wm..... ,,
Salmon E J & Co..... ,,
Sehl Jacob..... ,,
Shore & Anderson..... ,,
Simpson G L..... ,,
Weiler John [*see ad*]..... ,,

Furs & Skins.

Ogden Charles.....Quesnelle
Elmore M P..... ,,
Baldee Marcus.....Vancouver
H Bornstein.....Victoria
Boskowitz J & A [*see ad*]..... ,,
Lubbe T..... ,,
Moss Morris..... ,,
Ullman Joseph..... ,,

Fur Dressers & Dyers.

Cruickshank George.....Vancouver
Churton A.....Victoria

Galvanized Iron Cornice Makers.

(*See Tin, Copper & Sheet Iron Workers.*)

Gas Companies.

Nanaimo Gas Co.,.....Nanaimo
Vancouver Gas Co.,.....Vancouver
Victoria Gas Co.,.....Victoria

Gas Fitters.

(*See Plumbers, Gas & Steam Fitters*)

General Agents & Commission Merchants.

Gladwin W B.....Ashcroft
Calbreath, Grant & Co.....Cassiar
Moodie H R.....Golden
McCarthy J.....Laketon
Johnston A R & Co.,.....Nanaimo
Ferris W D.....New Westminister
Millard Chas T..... "
Pittendrigh A E.... "
Woods, Turner & Gamble [*see ad*] "
Anderson E G.....Vancouver
Beattie A M..... "
Bell-Irving & Paterson [*see ad*]..... "
Clarke T. W..... "
Diplock & Osburn [*see ad*] "
Ford A J..... "
Henderson & Couth..... "
Kelly & McMillan..... "
Leask & Johnson. [*see ad*] "
Leonard W L & Co., " "
McDonough P..... "
McMillan W J ..... "
Morrison James..... "
Oppenheimer Bros..... "
Skene Wm------ [*see ad.*] "
Bloomfield & McNab.....Victoria
Boucherat & Co.,..... "
Bull W K..... "
Clarke W R [*see ad*]..... "
Clearihue J & A..... "
Cowan, Shaw & Co.,..... "
Crawford James..... "
Englehardt Paul..... "
Findlay, Durham & Brodie. [*see ad*] "
Fisher I J J..... "
Guttman & Frank..... "
Gray A B & Co.,..... "
McLachlan Bros..... "
Moss Morris..... "
Robson C W..... "
Strous C & Co.,..... "
Turner, Beeton & Co (*see ad*) "
Ward Robert & Co. (*see ad*). "
Warren J D ..... "
Welch, Rithet & Co.,..... "
Wilson John..... "
Bartlett C C.....Port Townsend

SPRATT & GRAY, REPAIRING A SPECIALITY. *17 to 19 Work Street, Victoria, B. C.*

Go To JOHN BARNSLEY & CO. 119 Government Street, Victoria, For Shot Guns, Rifles, Ammunition, and Sporting Cutlery.

A. GREGG & SON, 42 YATES STREET VICTORIA, B. C.
Receive the first Imported Woolen Goods in the City.

C. A. Lombard & Co., Direct importers of PIANOS, ORGANS and MUSICAL INSTRUMENTS.
VICTORIA, B. C.

ERSKINE'S Boot and Shoe Emporium, 152 GOVERNMENT STREET, COR JOHNSON, VICTORIA, B. C

General Dealers.

Saunders F P.....Alberni
Jackson Phillip.....Aldergrove
Shortreed R Jr..... "
Hall A J.....Alert Bay
Hunt Bros..... "
Simpson Henry..... "
Foster F W.....Ashcroft
Harvey Oliver..... "
Mason Joseph.....Barkerville
Moses W D..... "
Rogers Sam A..... "
Clayton John.....Bella Bella
Nicholles E. .....Bella Coola
Hartman P A.....Big Bar
Kelly Ed.....Bloomfield
Akerman Joseph.....Burgoyne Bay
Everton Geo.....Centreville
Ternan H W & Co..... "
Lewis Sam G.....Chemainus
Humphreys John E....Cherry Creek
Dester G.....Chilcoten
Haues Thos..... "
Lee & Bailiff..... "
Nightingale & Hewer..... "
Ashwell Geo R.....Chilliwack
Henderson Bros..... "
Bell E.....Clinton
Foster F W..... "
Porter J T.....Cobble Hill
Law C F.....Columbia Lakes
Holmes J.....Comox
McPhee Jos..... "
Swan Robert..... "
Corfield Geo T.....Corfield
Ordano G B.....Cowichan
Blair & Co.,.....Coutlies
Place J S.....Dog Creek
Ferland S.....Donald
Manuel & Ruttan..... "
Presswell G H..... "
Steen J C & Co..... "
Daus Joseph.....Elgin
Costerton C F.....Enderby
Harvey Oliver..... "
Hirst John.....Englishman's River
Carlin, Lake & Co., ...Field
Bay H.....Fort Rupert
Hunt Wm George..... "
Bacon John.....Golden
Lang R..... "
Steen J C & Co..... "
McAlinden .....Grouse Creek
Pursell Goodwin....Harrison River
Nicholson A N.....Hesquait
Silver R.....Hope
Tayler Fred..... "
Wardle James..... "
Hunter Henry..... "
Faijon E.....Hope Island
Ferland S.....Illeciliwaet
Green Bros..... "
Lamey Dan..... "
Wade Francis E..Johnson's Landing
Browne J L.....Kamloops
Campbell John..... "
Gladins T..... "
Mara J A..... "
McArthur, Stevenson & McIver
Megaw W R..... "
Scuitto & Co..... "
Smith R E..... "
Turner J A..... "
Veith & Borland ....Keithley Creek
Ellis Thos.....Keremeos
Archer Wm.....Kick Horse
Robertson G.....Kit-a-Maat
Lemon R E.....Kootenay Lower
Griffiths David.....Kootenay
Galbraith R T..... "
Matheson H.....Kyuquot
Bussanivick M.....Ladners
Hauck G..... "
Hutcheson H..... "
McNeely Thos..... "
Blackett & White.....Langley
Armstrong H J.....Lansdowne
Cunningham Wm.....Lillooet
Harrs Thos C..... "
McDonald Archibald..... "
Ordine J..... "
Phair C A..... "
London Bros.....Lulu Island
Cuvreau L.....Lytton
McIntyre John..... "
Pearson J..... "
Rabagliate B..... "
Lecraux Gabriel.....Matsqui
Cunningham John.....McPherson
Gilbert J.....Metlakahtla
Welsh James.....Moodyville
Snow Maria.....Naas
Miller F J.....Naas River
Ordano Austin..... "
Bevilockway Geo.....Nanaimo
Cavalsky Geo..... "
George Mrs J G..... "
Harvey James..... "
Hirst Bros..... "
Horne A G & Son..... "
Macdonald D S..... "
Manson L..... "
Mayer A & Co..... "
Parkin Wm..... "
Russell, McDonald & Co.... "
Eickhoff Fred....New Westminster
Harvey H..... "
Hayes M A..... "

Go To JOHN BARNSLEY & CO. 119 Government Street, Victoria.
For SHOT GUNS, RIFLES, AMMUNITION, and SPORTING CUTLERY.

B. WILLIAMS & CO., Keep always in Stock a first-class Assortment of Underwear, all sizes and Prices. See them
97 Johnson Street, bet. Broad and Douglas, VICTORIA, B. C.

THE LEADING TAILORS OF VICTORIA
THASK & MORRISON

THE RONISCH PIANOS *Are unsurpassed for Tone Touch and Durability.*
C. A. LOMBARD & CO., SOLE AGENTS, VICTORIA.

Herring H (fruit).New Westminster
McColl Wm..... "
McDonough Chas "
McInnis Angus... "
McKeen N C & Son..... "
Robson C J..... "
Sinclair Marshall. "
Tesch B H..... "
Wise James..... "
Howse A E.....Nicola
Marks & Rutledge..... "
Woodward R M.....Lower Nicola
Barrack John.....Nicomen
Smith John & Wm.....Nootka
Eburne Henry .....North Arm
Eburne W H ..... "
Sweet Kenneth..... "
Fink Peter.....North Bend
Johnson E..... "
Conroy John.....Okanagon
Lequime B G..... "
Evans E.....Omineca
Kenney Geo..... "
May J J..... "
McDonald A..... "
Spence W (Vitall Ck)..... "
Eagle C B.....150 Mile House
Saul Jno..... "
Veith & Borland..... "
Lake J.....Otter Tail
Glen Harry..... "
Daly Thos.....Penticton
Cunningham R..... Port Essington
Harris W J.....Port Hammond
Sinclair T F..... Port Haney
Taves Jas.....Port Moody
Adams & Beaumont....Quamichan
Jaynes W P..... "
Barlow Abraham.....Quesnelle
Bourgeault & Duclos..... "
Brechette O T..... "
Hudson Bay Co..... "
Reid James..... "
Charters Robt.....Quilchanna
Bourne Frank.....Revelstoke
Gordon T A W..... "
Green Bros..... "
Hume J F & Co..... "
Lemon R E..... "
Tallmier Jos..... "
Wright G B..... "
Cameron Alex.....Rock Creek
Elliott Thos..... "
Fullerton James.....Rockford
Carling & Lake.....Rogers Pass
Carrol J M..... "
Archdale Geo.....Salt Spring
Bittancourt E..... "
Mahon Ross..... "

Jane John.....Savonas
Chase Whitfield.....Shuswap
Mara J A.....Sicamous
Hankin Mrs.....Forks of Skeena
Dunlevy P C.....Soda Creek
McLeese Robt..... "
Barrack John.....Spence's Bridge
Murray John..... "
Tait James..... "
McGillivray D.....Summis
Huck A.....Surrey Centre
Copeland J .....Vancouver
Dahamel Chas..... "
Franks Z..... "
Goldstein A..... "
Hunt Mrs..... "
Johnston Ed..... "
Kelly & McMillan..... "
Miller J D..... "
Moore H G..... "
Myers Mrs Wm..... "
Robinson J L..... "
Russell, McDonald & Co. "
Wright A W..... "
Waterman F J [fruit].... "
Dodd Mrs W W.....Van Winkle
Peebles John..... "
Cameron H F .....Vernon
Creighton John..... "
Anlean Wm.....Victoria
Bowser F..... "
Carpenter A M..... "
Clashman Mrs C..... "
Larbonne J..... "
Powell Geo & Co..... "
Rogers C W [fruit]..... "
Russell, McDonald & Co..... "
Silva John..... "
Whetstone A..... "
Harvey James..... North Wellington
Jones Mrs James.. "
Bibby Jno.....Williams Creek
Brady F J & Co.....Windermere
Goldie George..... "
Crighton D J.....Yale
Howson L..... "

Gent's Furnishings.

Aaronson B & Co.,.....Nanaimo
Davies & Beveridge..... "
Caldwell & Lewis..... "
Hall T B.....New Westminster
Ogle, Campbell & Co.,..... "
Phillips J E..... "

LEASK & MORRISON, THE LEADING TAILORS OF VICTORIA
55 GOVERNMENT STREET.

SPRATT & GRAY,
DRAUGHTSMEN AND PATENT ATTORNEYS.
17 to 19 Work Street, Victoria, B C.

GO TO B. WILLIAMS & CO., For Men's, Youth's and Boys' Clothing.
97 Johnson Street, bet. Broad and Douglas, Victoria B.C.

Go To JOHN BARNSLEY & CO. 119 Government Street, Victoria.
For Shot Guns, Rifles, Ammunition, and Sporting Cutlery.

THE RONISCH PIANOS *Are the Leading Pianos in B. C and have the largest sale.*
C. A. LOMBARD & CO., SOLE AGENTS, VICTORIA.

Abrams & McLean.....Vancouver
Gilmore & Clark..... "
Goldberg Z G..... "
Goldstein & Woloshin..... "
Gordon G R..... "
Kirshberg & Landsberg... "
Johnston & Tyson..... "
Ponsford Page..... "
Cameron W G.....Victoria
Frank E..... "
Gilmore & McCandless..... "
Green D..... "
Holmes Arthur..... "
Isaacs J..... "
Jeffree W J..... "
Lewis Lewis..... "
McLean & Stewart..... "
Waller Henry..... "
Williams B & Co(*see ad*)... "
Wilson W & J..... "

Glass Ware.

(*See Crockery & Glassware*)

Grist & Feed Mills.

(*See Millers.*)

Groceries (Wholesale.)

Fader Bros.....Vancouver
Oppenheimer Bros..... "
Earle Thos (*see ad*).....Victoria
Leiser S..... "
Pitts S J..... "

(Grocers Retail)

Harper Jos.....Departure Bay
Keeler R.....Esquimalt
Pearce Jos T..... "
Andrino A.....Kamloops
Robson & Lee..... "
Bevilockway Geo.....Nanaimo
Coburn Wm..... "
Equitable Pioneer Society, Sec R Aitken..... "
Johnston A R & Co..... "
Williams John..... "
Armstrong R J..New Westminster
Austin W R..... "
Des Brisay A..... "
Foulds P J & Co.. "
McDonald Bros .. "
McDonough Chas "
McInnes Angus .. "
McLennan Daniel "
McPhaden D.....New Westminster
Mounce Bros. ... "
Robertson Dunbar "
Sinclair Marshall. "
Wolfenden W & G "
Berteaux & Co.....Vancouver
Bower M..... "
Chilberg, Davis & Co..... "
Condron Hugh..... "
Cummings G..... "
Deacon J & Co..... "
Duhamel Chas..... "
Grant P A..... "
Gray & McIntosh..... "
Hale John P..... "
Humphrey S O..... "
Martin F X..... "
McFarlane J F..... "
McKie John..... "
Middleton W..... "
Paterson A J..... "
Scuitto John..... "
Smith & Ferguson..... "
Templeton W..... "
Thornton J B..... "
Young & Johnston..... "
Angus & Gordon.....Victoria
Bossi A V..... "
Brown Bros..... "
Carne & Munsie..... "
Clay Sam..... "
Cox John..... "
Cullum Thos..... "
De Candia M R..... "
Devlin J C..... "
Doughty G & J..... "
Eckert Wm..... "
Fee David F..... "
Fell & Co..... "
Finlayson J..... "
Gosnell Joseph..... "
Harrison & McAllister..... "
Hawkins John..... "
Hilliard Joseph..... "
Lapierre H..... "
Legg Ed..... "
Luney Mrs M..... "
Mann George..... "
Matthews J P & Co..... "
Moody T G..... "
Papst John T..... "
Portman N..... "
Rollins F H..... "
Ross Dixi H & Co..... "
Rowbotham & Co..... "
Saunders H..... "
Schoen S..... "
Silva John..... "
Ward John..... "
Wingfield W H..... "

JOHN BARNSLEY & Co. 119 Government Street, Victoria, B. C.
Agents for WINCHESTER REPEATING ARMS Co., Agents for DOMINION CARTRIDGE Co.

HEADQUARTERS for BOOTS & SHOES
ERSKINE'S EMPORIUM
132 GOVERNMENT STREET, Cor. JOHNSON, VICTORIA, B. C.
THE FINEST GOODS, THE FINEST TRIMMINGS AND THE BEST WORKMANSHIP.

A. GREGG & SON. 42 YATES STREET, VICTORIA, B. C
Receive the first Imported Woolen Goods in the City

The Ronisch Pianos Are UNSURPASSED for Tone, Touch, and Durability.
C. A. LOMBARD & CO., AGENTS, VICTORIA.

Wriglesworth Joseph.....Victoria
Oldershaw Alfred...Victoria District

Gunpowder.

Giant Powder Mills
Man. E Morris..Victoria District
Hamiliton Powder Co.....Victoria

Guns & Ammunition.

(also sporting goods)

Morton W H.....Nanaimo
Matthews A G.....New Westminster
Webb S H..... "
Straube V J.....Vancouver
Tisdall Chas E..... "
Barnsley John & Co(*see advt*)Victoria
Pardoe Chas..... "
Short Henry..... "

Hair Dressers.

(See Barbers.)

Hardware.

Mellard S.....Centreville
Prior E G & Co (*see advt*)..Kamloops
Pleace J H.....Nanaimo
Wilson Walter..... "
Cunningham James.New Westminster
Cunningham T & Sons "
Read H T & Co..... "
Scoullar E S & Co.... "
Trapp T J & Co..... "
Dunn Thos & Co.....Vancouver
Godfrey A & Co..... "
Scoullar E S & Co..... "
Tye & Co..... "
Marvin & Tilton.....Victoria
Matthews, Richards & Tye... "
Nicholles & Renouf (*see advt*) "
Penwill C T..... "
Prior E G & Co (*see advt*)... "

Harness Makers.

(see saddlers)

Herbalists.

Zemmir L.....Nanaimo

Hides, Pelt and Furs.

(see furs and skins)

Horseshoers.

(see farriers)

Hotels.

Ashcroft, Bligh & Lyne....Ashcroft
Cargile, McNicholl C..... "
Cariboo Exchange, Newland J A..... "
House C & J..... Barkerville
Kelly Andrew..... "
Knott John..... "
124 Mile House, Mundorf Jacob..... .....Bonaparte Valley
Punch James.....Brownsville
Palace, McLeod John...Cache Creek
Chemainus, Gray Sam...Chemainus
Valley, Mrs M Harrison...Chilliwack
Clinton, Marshall & Smith...Clinton
Hamilton Thos L..... "
70 Mile House Boyd Wm.... "
Summit House, Switzer A.... "
Cobble Hill, Porter J T..Cobble Hill
Elk, McDonald Geo G.... ....Comox
Lorne, S Cliffe.... ..... "
Ordano G B.....Cowichan
Dickson Lindsay....Cowichan Lake
Coutlie Alex.....Coutlie
Adelphi, Milligan Gideon....Donald
Cob Web, Sutherland G..... "
C P R Boarding, Holland J.. "
Forrest House, Forrest J T.. "
Hub, Austin C..... "
Selkirk, Steen J C & Co..... "
Valley, Labrecque J..... "
Windsor, Riche J..... "
Woodbine, Murphy P..... "
Clay Sam.....Elgin
Enderby, Lambly Bros.....Enderby
Globe, Fisher Chas.....Esquimalt
Howard's, Howard J T.... "
Ship Inn, Harris Henry... "
Parson's Bridge, Price Henry.....Parson's Bridge.
Peatt Arthur .. ..Colwood
Brewer Sam..... ....Fairmont Springs
C P R..... ..Field
Hortoff Henry.....Fort Steele
Kootenay House, W G Bott..Golden
Montreal, A Tremblay..... "
Queens, J E Greene ..... "
Ship, John Gibson..... "
Goldstream, Plair James.Goldstream
Brownrigg C J..... ....Grohman
Ross Wm.....Halls Prairie
St Alice, Brown J R..Harrison spring
Brighton, Black George...Hastings

GO TO B. WILLIAMS & CO. for Fine HATS and CAPS, TRUNKS, VALISES, BLANKETS, Etc
97 Johnson Street, bet. Broad and Douglas, Victoria, B. C.

THE FINEST GOODS, THE FINEST TRIMMINGS AND THE BEST WORKMANSHIP.
At The Leading Tailors, LEASK & MORRISON, 55 Government Street, Victoria, B. C.

SPRATT & GRAY, FOR NEW AND SECOND HAND MACHINERY
17 to 19 Work Street, Victoria, B. C.

HEADQUARTERS for BOOTS & SHOES ERSKINE'S EMPORIUM
132 GOVERNMENT STREET, CORNER JOHNSON. VICTORIA, B. C.

The Ronisch Pianos Are the LEADING PIANOS in B. C and have the Largest Sale
C. A. LOMBARD & CO., AGENTS, VICTORIA.

Immense Assortment of Boots and Shoes, } ERSKINE'S EMPORIUM
132 GOVERNMENT ST. COR. JOHNSON. VICTORIA B. C

Columbia, Galloway Chas.....Hope
Fort Hope, Corrigan Jas..... "
Illeciliwaet, McDonald & Norris.....Illeciliwaet
Maple Leaf, McKay & McIntyre..... "
Queen's, Snider W..... "
Windsor, Anderson & Richardson..... "
Woodcock & Lambrich.....Jubilee Mountain
Arlington, Aston C(*see ad*).Kamloops
Cosmopolitan, Cannell & Ratchford..... "
Colonial, McLean A..... "
Dominion, Matheson & Armstrong..... "
Grand Pacific, Jones G W (*see advt*)..... "
Guillaume Victor..... "
Kamloops, Johnson John.. "
Delta, McNeely Thos.....Ladners
Stevens John.....Lake
Porter James.....Laketon
Richards Matthew..... "
Towle Mrs E.....Langley
Allen E. .....Lillooet
Ferguson A B..... "
Lyman James..... "
Baillee Mrs.....Lytton
Globe, Hautier A F..... "
Central, Ordano A A....McPherson's
Jones George..... "
Power Wm.....Moodyville
Britannia, Bolton Harry....Nanaimo
Central, Osterhout & Kennedy..... "
Commercial, Sabiston & Wilcox..... "
Dew Drop, Hague Sam.... "
Half Way House, Parrot J. "
Italian, Cuffola Joseph..... "
Nanaimo, Gough& Evans.. "
Newcastle Inn, Jones Geo.. "
Occidental, Decker& Co.... "
Old Flag Inn, Jenkins J E. "
Oriental, Phillips & Parry.. "
Provincial, Miller Thos.... "
Provincial, Hopkins Mrs S. "
Royal, Watkins R..... "
Talbot, Perry John..... "
Temperance, Gilbert Mrs "
American, Levi T .New Westminster
Caledonia, McIntosh R W..... "
City, Raith F..... "
Cleveland, Lewis & Hiltz ..... "
Colonial, L Pither. "
Depot, Bilodeau P O New Westminster
Eickoff, King & Keery..... "
Farmers Home, Holden W H..... "
Holbrook, J Rankin "
Merchant (*see advt*) W E Mortimer.. "
Merchant's Exchange, James Punch. "
Stuart & Cash..... "
Telegraph, Hogan Mrs..... "
Union, Kinnear J A "
Kelly R B.New Westminster Junction
Driard, Marks W.....Nicola Lake
22 Mile, Parsons A..... " Lower Fraser Canyon, ...North Bend
Sindair J W.....Port Hammond
Caledonia, Kelly R B....Port Moody
Pacific, Elliott & McCoskey..... "
Quamichan Price & Jaynes .....Quamichan
Duhig D D.....Quesnelle
McLean John..... "
O'Rouke Ed.....Quilchanna
Central, Abrahamson Bros.Revelstoke
Columbia, Brown & Ferguson..... "
C P R Boarding, Brown & Clark..... "
Stockholm, Stone John..... "
Victoria, Cowan W..... "
Hook John.....Rock Creek
Scott Robt.....Rockford
Brunswick, Morris David.Rogers Pass
Queen's Bourke John.... "
Mount Fewton, Henderson John.....S Saanich
Prairie, Simpson Henry... "
Lake View, Ferguson A B....Savonas
Van Horne, Findley Mat..... "
Shawnigan Lake, Morton Chas.....Shawnigan
McBryan Alex.....Shuswap
Lake View, Forester E. Sicamous
Clemis, A Clemis....Spence's Bridge
Arlington, Gauvreau .....Vancouver
Bridge House, Moe A.. "
Britannia, Dunn & Furry. "
Brunswick, Carey P..... "
Burrard, Martin Wm..... "
Carriers, Meytyer John... "
Carter, Carter L..... "
Central, Thos Quainn.... "
City, Miller & Canonica.. "
Colonial, Mrs H Summers "
Cosmopolitan Jake Cohen "

JOHN BARNSLEY & CO., 119 Government Street, Victoria B. C
IMPORTERS OF FIRE ARMS, etc. REPAIRS AND NEW WORK A SPECIALTY.

A. GREGG & SON, ARTIST TAILORS, 42 YATES STREET
Opposite Langley Street, Victoria, B. C.

C. A. Lombard & Co., Direct importers of PIANOS, ORGANS and MUSICAL INSTRUMENTS.
VICTORIA, B.C.

The Most Elegantly Appointed Tailoring Parlors on the Coast.
LEASK & MORRISON, 55 GOVERNMENT STREET, VICTORIA, B.C

JOHN BARNSLEY & CO., 119 Government Street, Victoria, B.C
IMPORTERS OF FIRE ARMS, etc. REPAIRS AND NEW WORK A SPECIALTY.

SPRATT & GRAY,
FOR BRASS GOODS AND PIPE FITTINGS
17 to 19 Work Street, Victoria, B. C.

De Louvre, Herman Barthel Vancouver
Dougall, John Dougall... "
Edinburgh, N Allan..... "
Europe, Catori Bros..... "
Granville, T D Cyrs..... "
Greyhound, Harry Cole.. "
Golden Gate, Bergland O S "
Gold House, Anderson Mrs "
Hub, Beer & McPhail.... "
Leland, Prout & Insley (*see advt*)..... "
Northern, Mrs Myers.... "
Oriental, Crean & Fleming "
Pacific Fritz Schneider... "
Queen's, Gibson Moses.... "
Regina, Murray & Hume. "
Richmond, J Cartwright . "
Royal, F Wood..... "
Stag & Pheasant, Laford A..... "
Stanley Park, Harry Cole "
St Charles, F Foubert.... "
Stewart House, J Austin. "
Sunnyside, McGirr & McKinnon..... "
Tremont, Mrs S E Manuel "
Union, P Larson..... "
Vancouver..... "
West End, Beaton & Preston..... "
What Cheer, R Campbell "
White Swan, J Summers. "
Windsor, Ermatinger & Co (*see ad*)..... "
Ellis Wm.....Van Winkle
Centreville, Eastwood W H..Vernon
Victoria, Christian Jos.. .... "
Albion, R H Ward,..... ...Victoria
Angel F Carne..... "
American, T J Burns..... "
American Exchange James McEwen..... "
Australian R J Ferguson.... "
Brunswick, Findlay & Hodnett..... "
Burnes House T J Burns.... "
California A J & A Betchel.. "
Clarence (*see ad*) W C Anderson..... "
Colonial, (*see advt*) T Tugwell..... "
Colonist.. ..... "
Commercial H Noble..... "
Delmonico A J Betchel..... "
Dominion S Jones..... "
Driard Redon & Hartnagle.. "
Henly Henry..... "
London, Phillips W J..... "
Occidental Wm Jensen..... "
Oriental McKeown & Son ... "

Pacific Telegraph J Merifield, Victoria
Pritchard Stephenson & Jones "
Railroad John Begg..... "
Royal Wm Croft..... "
Vancouver I Bechtel ..... "
Western, Shewan Wm ..... "
Windsor, McDonald Alex... "
Burnside, Rowland M Victoria Disc't
Clover Point H Henley "
Gorge Mrs Marshall.. "
Swan Lake, R C Davis "
Victoria Gardens Chas Pagden..... "
Willows, W A Elliott.. "
Peck Thos E..... ..Wellington East
Somerset, Dixon J D. " North
Wellington, Wall T.. " "
Windermere, Cummings & Preslar .....Windermere
Railroad, Mrs Reisback.....Yale
Station, Taylor W J..... "
Western, Henry Harris (*see ad*) .....Tacoma
Union, Hopkins Mrs..... "
Delmonico.....Port Townsend

Hospitals and Asylums.

Cariboo Hospital.....
Donald.....C P R Hospital
Kamloops.....See page 304
Nanaimo..... " 204
New Westminster..... " 371
Asylum for the Insane.. " 374
Vancouver..... ... " 421
Victoria.... ..... " 57

House Movers.

Bond Willis.....Victoria

Importers and Merchants.

Diplock & Osburn (*see advt*).....Vancouver
Bell-Irving & Paterson (*see advt*)..... "
Oppenheimer Bros..... "
Boucherat & Co.....Victoria
Cowan, Shaw & Co..... "
Findlay, Durham & Brodie (*see advt*) ..... "
Gray A B & Co..... "
Hudson Bay Co (*see page 42*) "
Strouss C & Co..... "
Todd J H & Son..... "
Turner, Beeton & Co *see advt* "
Ward Robert & Co [*see advt*] "
Welch, Rithet & Co..... "

GO TO B. WILLIAMS & CO., For Men's, Youth's and Boys' Clothing,
97 Johnson Street, bet Broad and Douglas, VICTORIA, B. C.

The Ronisch Pianos Are the LEADING PIANOS in B. C. and have the Largest Sales.
C. A. LOMBARD & CO., AGENTS, VICTORIA.

ERSKINE'S Boot and Shoe Emporium, 132 GOVERNMENT ST., COR. JOHNSON VICTORIA, B. C.

Insurance Agents.

Mara J A .....Kamloops
Robson Fred H (*see ad*)... "
Ridley H C M..... "
Hawthornthwaite, Planta & Co..... ....Nanaimo
Johnston A R & Co..... "
McKenzie C C ..... "
Scoullar Robt..... "
Smith D..... "
Armstrong W J...New Westminster
Edmonds H V.... "
Jaques JamesG .. "
Lowenberg, Harris & Co..... "
Major & Pearson.. "
Rand Bros [*see ad*] "
Woods, Turner & Gamble *see advt.* "
Youdall Hugh .....North Arm
Anderson R A & Co.....Vancouver
Archer W C & Co..... "
Barker Robt [see adv't].. "
Edmonds H V..... "
Granville F & Co..... "
Haywood & Black..... "
Major & Pearson..... "
McLeod Malcolm..... "
Mellon H A..... "
Powis & Whitehead..... "
Rand Bros [see adv't]... "
Robertson & Co..... "
Ross & Ceperley..... "
Ross & Yerex..... "
Rounsefell & Co [*see ad*].. "
Tatlow & Spinks..... "
Austin J J .....Victoria
Ballentyne C G ..... "
B. Columbia Insurance Co.. "
B. Columbia Land & Investment Co (*see ad*)..... "
Burns James..... "
Cowan, Shaw & Co..... "
Croasdaile H E..... "
Crane J E..... "
Findlay, Durham & Brodie *see adv't*..... "
Gray A B & Co..... "
Hall, Goepel & Co..... "
Hart E A..... "
Heisterman H F & Co..... "
Johnson Wm..... "
Jones A W..... "
King W..... "
Lowenberg, Harris & Co.... "
Monteith Wm..... "
Nicholles & Renouf (*see ad*) "
Nuttall T C..... "
Rayner T G.....Victoria
Todd J H & Son..... "

Jewelers (Wholesale).

Caton J A T & Co.....Victoria

Jewelers (Manufacturing)

Pennock & Clayton.....Victoria
Petersen A.....Vancouver

Jewelers.

(*See Watchmakers.*)

Justices of the Peace.

(*See page 23.*)

Label Printing.

Ellis & Co..... Victoria

Laundries.

(*White Labor.*)

Martin J W..... Esquimalt Dist.
Mussenden C D.....Vancouver
Cascade, Nelson & Hanby "
Keyes R J.....Victoria

Lime Kilns & Manufacturers.

San Juan Lime Co.....Vancouver
South Saanich Kilns Sec. J Wriglesworth..... .....S Saanich

Lime Burners.

Atkins Thos.....Esquimalt Dist.
Pike Bros.....Highland "
Raymond John J.....Shawnigan

Livery, Sale & Boarding Stables.

B. C. Express Co (*See ad*)....Ashcroft
Church W J..... .....Kamloops
Crotty & Co..... "
Hornby T..... "
Le Ballister & Thompson...Nanaimo
O'Brien & Dunlap..... "
Gilley Bros.....New Westminster
Townsend W B.... "
Wise J M..... "
Magee H C.....North Arm

A. GREGG & SON. ARTST TAILORS, 42 YATES STREET
Opposite Langley Street, Victoria, B. C.

Go To JOHN BARNSLEY & CO. 113 Government Street, Victoria.
For Shot Guns, Rifles, Ammunition, and Sporting Cutlery.

ERNMENT STREET
VICTORIA, B. C.

THE LEADING TAILORING ESTABLIS

The Ronisch Pianos *Are the leading Pianos in B.C., and have the largest sale.*
C. A. Lombard & Co., Sole Agents, Victoria.

Black & Wilkinson.....Vancouver
Cargill W & J J..... "
Queen Bros..... "
Starrett & Leatherdale... "
Vancouver Transfer Co... "
Barlow T.....Victoria
Bowman W G..... "
Bray Richard..... "
Courtney & Dalby.. ..... "
Garnett E T..... "
Jones & McNeil..... "
Neill James..... "

Manufacturer's Agents.

Fraser E R & Co..... ....Nanaimo
J L Beckwith.....Victoria
Carmichael E B..... "
Dier W A..... "
King C R..... "
Mason Thos G..... "
Richardson & Church ..... "
Stevens Geo..... "
Walker H G..... "

Marble Workers.

(*See also Agricultural ...*)

Millards (*see ad*).....Chilliwack
Prior E G & Co (*see ad*).....Kamloops
Shickland F G & Co.....New Westminster
Creighton, Fraser & Co....Vancouver
Findlay Jas & Co (*se ad*)... "
Leonard W L & Co (*see ad*) "
Nicholles & Renouf (*see ad*). Victoria
Prior E G & Co (*see ad*)..... "
Staver & Walker(*see ad*).....Portland

Machinists.

Dobeson T & N W.....Nanaimo
Wenborn R J..... "
Law Robert.....New Westminster
City Foundry.....Vancouver
Taylor John..... "
Albion Iron Works.....Victoria
Smith A..... "
Spratt & Gray (*see adv't*)... "
Wilson Bros & Co..... "
Vipond A.. ..... "

Machinery Supply Houses.

(*See also Machinery Agents.*)

Fraser & Chalmers..... ...Chicago
M C Bullock Manufactury Co (*see ad*)..... "
Staver & Walker, *see ad* Portland Or
Parke & Lacy (*see ad*).. "

Market Gardeners.

(*See also Nurserymen.*)

Latham Peter....New Westminster
Wilson A.....Vancouver

Marine Agents.

(*See also Custom House Brokers*)

Johnstone & Co.....Nanaimo
Clements Capt W.....Vancouver
Leask & Johnson (*see ad*). "
Mellon H A..... "
Webster Wm..... "
Ward Robert & Co (*see ad*)..Victoria
Welch, Rithet & Co..... "

Marine Engineers.

Haws R C.....Vancouver
Kennedy David.....Victoria

Marine Surveyor.

Baker E Crow.....Victoria

Match Factories.

Hendry Thos (*see advt*).....Victoria

THE LEADING TAILORING ESTABLISHMENT STREET
KEEP A FIRST-CLASS CUTTER VICTORIA, B. C.
NEW YORK.

SPRATT & GRAY, REPAIRING A SPECIALTY.
17 to 19 Work Street, Victoria, B. C.

A. GREGG & SON, 42 YATES STREET VICTORIA, B. C.
Receive the first Imported Woolen Goods in the City.

Go To JOHN BARNSLEY & CO. 113 Government Street, Victoria.
For Shot Guns, Rifles, Ammunition, and Sporting Cutlery.

The Ronisch Pianos Are the LEADING PIANOS in B. C. and have the Largest Sales.
C. A. LOMBARD & CO., AGENTS, VICTORIA.

ERSKINE'S Boot and Shoe Emporium, 132 GOVERNMENT ST., COR. JOHNSON VICTORIA, B. C.

Insurance Agents.

Mara J A .....Kamloops
Robson Fred H (*see ad*)... "
Ridley H C M..... "
Hawthornthwaite, Planta & Co.....Nanaimo
Johnston A R & Co..... "
McKenzie C C ..... "
Scoullar Robt..... "
Smith D "

Rayner T G.....Victoria
Todd J H & Son..... "

Jewelers (Wholesale).

Caton J A T & Co.....Victoria

Jewelers (Manufacturing)

Pennock & Clayton.....Victoria
Petersen A.....Vancouver

ALSO MANUFACTURING JEWELLERS.

LANGE, G. W., Victoria,
REDFERN, C. E., "

Go To JOHN & CO. 113 Government Street, Victoria.
FS, AMMUNITION, and SPORTING CUTLERY.

Archer W C & Co..... "
Barker Robt [see adv't].. "
Edmonds H V..... "
Granville F & Co..... "
Haywood & Black..... "
Major & Pearson..... "
McLeod Malcolm..... "
Mellon H A..... "
Powis & Whitehead..... "
Rand Bros [see adv't]... "
Robertson & Co..... "
Ross & Ceperley..... "
Ross & Yerex..... "
Rounsefell & Co [*see ad*].. "
Tatlow & Spinks..... "
Austin J J .....Victoria
Ballentyne C G ..... "
B. Columbia Insurance Co.. "
B. Columbia Land & Investment Co (*see ad*)..... "
Burns James..... "
Cowan, Shaw & Co..... "
Croasdaile H E..... "
Crane J E..... "
Findlay, Durham & Brodie *see adv't*..... "
Gray A B & Co..... "
Hall, Goepel & Co..... "
Hart E A..... "
Heisterman H F & Co..... "
Johnson Wm..... "
Jones A W..... "
King W..... "
Lowenberg, Harris & Co.... "
Monteith Wm..... "
Nicholles & Renouf (*see ad*) "
Nuttall T C..... "

Ellis & Co..... Victoria

Laundries.

(*White Labor.*)

Martin J W..... Esquimalt Dist.
Mussenden C D.....Vancouver
Cascade, Nelson & Hanby "
Keyes R J.....Victoria

Lime Kilns & Manufacturers.

San Juan Lime Co.....Vancouver
South Saanich Kilns Sec.
J Wriglesworth..... .....S Saanich

Lime Burners.

Atkins Thos.....Esquimalt Dist.
Pike Bros.....Highland "
Raymond John J.....Shawnigan

Livery, Sale & Boarding Stables.

B. C. Express Co (*See ad*)....Ashcroft
Church W J..... .....Kamloops
Crotty & Co..... "
Hornby T..... "
Le Ballister & Thompson...Nanaimo
O'Brien & Dunlap..... "
Gilley Bros.....New Westminster
Townsend W B.... "
Wise J M..... "
Magee H C.....North Arm

THE LEADING TAILORING ESTABLISHMENT 55 GOVERNMENT STREET VICTORIA, B. C.

A. GREGG & SON. ARTST TAILORS, 42 YATES STREET
Opposite Langley Street, Victoria, B. C.

The Ronisch Pianos *Are the leading Pianos in B.C., and have the largest sale*
C. A. Lombard & Co., Sole Agents, Victoria.

Black & Wilkinson.....Vancouver
Cargill W & J J..... "
Queen Bros..... "
Starrett & Leatherdale... "
Vancouver Transfer Co... "
Barlow T.....Victoria
Bowman W G..... "
Bray Richard..... "
Courtney & Dalby..... "
Garnett E T..... "
Jones & McNeil..... "
Neill James..... "
Sullivan Joshua..... "
Victoria Transfer Co..... "
Kilpatrick R,.....Wellington N

Lumber Merchants.

(*See Saw Mills*).

Machinery Agents.

(*See also Agricultural Implements.*)

Millards (*see ad*).....Chilliwack
Prior E G & Co (*see ad*).....Kamloops
Shickland F G & Co.....New Westminster
Creighton, Fraser & Co....Vancouver
Findlay Jas & Co (*se ad*)... "
Leonard W L & Co (*see ad*) "
Nicholles & Renouf (*see ad*). Victoria
Prior E G & Co (*see ad*)..... "
Staver & Walker(*see ad*).....Portland

Machinists.

Dobeson T & N W.....Nanaimo
Wenborn R J..... "
Law Robert.....New Westminster
City Foundry.....Vancouver
Taylor John..... "
Albion Iron Works.....Victoria
Smith A..... "
Spratt & Gray (*see adv't*)... "
Wilson Bros & Co..... "
Vipond A..... "

Machinery Supply Houses.

(*See also Machinery Agents.*)

Fraser & Chalmers.....Chicago
M C Bullock Manufactury Co (*see ad*)..... "
Staver & Walker, *see ad* Portland Or
Parke & Lacy (*see ad*).. "

Manufacturer's Agents.

Fraser E R & Co.....Nanaimo
J L Beckwith.....Victoria
Carmichael E B..... "
Dier W A..... "
King C R..... "
Mason Thos G..... "
Richardson & Church ..... "
Stevens Geo..... "
Walker H G..... "

Marble Workers.

Mondada Steve.....Kamloops
Henderson A.....Nanaimo
Hodgson Thos..... "
Hamilton Alex...New Westminster
Vancouver Marble Works
P Wade.....Vancouver
Fisher James.....Victoria
Kirsop Geo..... "
Mortimer John..... "
Phillips J E..... "
Rudge Geo..... "

Market Gardeners.

(*See also Nurserymen.*)

Latham Peter....New Westminster
Wilson A.....Vancouver

Marine Agents.

(*See also Custom House Brokers*)

Johnstone & Co.....Nanaimo
Clements Capt W.....Vancouver
Leask & Johnson (*see ad*). "
Mellon H A..... "
Webster Wm..... "
Ward Robert & Co (*see ad*)..Victoria
Welch, Rithet & Co..... "

Marine Engineers.

Haws R C.....Vancouver
Kennedy David.....Victoria

Marine Surveyor.

Baker E Crow.....Victoria

Match Factories.

Hendry Thos (*see advt*).....Victoria

THE LEADING TAILORING ESTABLISHMENT 55 GOVERNMENT STREET VICTORIA, B.C.
KEEP A FIRST-CLASS CUTTER FROM NEW YORK.

SPRATT & GRAY, REPAIRING A SPECIALTY.
17 to 19 Work Street, Victoria, B. C.

A. GREGG & SON, 42 YATES STREET VICTORIA, B. C.
Receive the first Imported Woolen Goods in the City.

C. A. Lombard & Co., Direct importers of PIANOS, ORGANS and MUSICAL INSTRUMENTS.
VICTORIA, B. C.

ERSKINE'S Boot and Shoe Emporium, 132 GOVERNMENT STREET, COR. JOHNSON. VICTORIA, B. C.

Mercantile Agencies.

Dun, Wiman & Co.....Victoria

Merchant Tailors.

Matheson M.....Kamloops
Renier P S..... "
Brown James M.....Nanaimo
Caldwell & Lewis..... "
Davies & Beveridge..... "
Hird E..... "
Beggs & Heard...New Westminster
McRae M A..... "
Manson J S..... "
Walsh Thos..... "
Elson C.....Port Moody
Rosselet —.....Quamichan
Evans David.....Vancouver
Johnston, Kerfoot & Co. "
Milne A U..... "
Morrison J W..... "
Murphy Wm..... "
Quinn W J..... "
Simon B..... "
Symons Charles..... "
Teetzel B E..... "
Tyson James..... "
Wood B L..... "
Calvert John.....Victoria
Campbell & Simpkins (*see ad*) "
S Berwin..... "
Gilmore & McCandless..... "
Gregg A & Sons (*see ad*)... "
Leask J C [*see ad*]..... "
Levy D J..... "
Pierre T W & Son..... "
Russell, McDonald & Co... "
Roberts R..... "
Sharpe David..... "
Simpson D..... "

Millers.

Harper T.....Ashcroft
Chadsey Jas L.....Chilliwack
Urquhart H.....Comox
Twentyman A.....Dog Creek
Columbia Milling Co.,.....Enderby
Troup Montague L.....Kamloops
Shuswap Milling Co..... "
Woodward Thos.....L Nicola
Lee Wm.....Pavilion
Reid & Johnson.....Quesnelle
Brackman & Ker (*see ad*)....N Saanich
Brackman & Ker, (*see advt*)..Victoria

Milling Agents.

Hastings A O.....Vancouver
Wilson John.....Victoria

Mineral Water Manufacturers.

Sylvester & Duprat.....Kamloops
Adams & Lawrence.....Nanaimo
Mitchell John..... "
Morley C.....New Westminster
Murchison & Deraugh.....Vancouver
Thorpe & Co.,..... "
Morley C (*see advt*).....Victoria
Phillips & Son..... "

Mining Engineers.

Norton R H.....Plumper Pass
Bredemeyer W.....Vancouver
Brady James.....Victoria
Paterson W D.....Stump Lake

Mining Experts.

McCabele George.....Vancouver
Parkinson James, F C S.....Victoria

Mining machinery.

Fraser & Chalmers.....Chicago
M C Bullock Manufacturing Co.,..... "

Mining Surveyors.

Bredemeyer W.....Vancouver

Money Broker.

(*See Financial Agents*)

Braverman I.....Victoria

Music & Musical Instruments.

Fales W E (Pianos).New Westminster
Morey & Co.,..... "
Carter C.....Vancouver
Painton & Dyke..... "
Lombard C A & Co., (*see ad*)..Victoria
Waitt & Co.,..... "
Fletcher Thos (Pianos)..... "

Newspapers.

Truth.....Donald
Inland Sentinel.....Kamloops

B. WILLIAMS & CO., Keep always in Stock a first-class Assortment of Underwear, all sizes and Prices. See them
97 Johnson Street, bet. Broad and Douglas, VICTORIA, B. C.

Go To JOHN BARNSLEY & CO. 119 Government Street, Victoria.
For SHOT GUNS, RIFLES, AMMUNITION, and SPORTING CUTLERY.

THE LEADING TAILORS OF VICTORIA
NORTHCOTT & ROSS

THE RONISCH PIANOS *Are unsurpassed for Tone Touch and Durability.*
C. A. LOMBARD & CO., SOLE AGENTS, VICTORIA.

Free Press.....Nanaimo
Morning Courier ..... "
British Columbian..New Westminster
Mainland Guardian.. "
Daily News-Advertiser....Vancouver
Daily World..... "
Morning Colonist.....Victoria
Evening Daily Times..... "
Evening Standard..... "
B C Monthly & Mining Review..... "
Town Major's Weekly Journal..... "
West Shore (*see advt*).....Portland

Notaries Public.

Mollet J C, Alberni division, E D, Nanaimo .....Alberni
MacKay J J..... .....Ashcroft
Rogers S. E D Cariboo...Barkerville
Semlin C A.....Cache Creek
Mellard Sam, D N West..Chilliwack
Halliday Wm M, E D Comox.Comox
Robb James.....Comox
Wellburn H O.....Cowichan
Manuel G E.....Donald
Spragge Godfrey Molson..... "
Vowell A W..... "
Cochrane Wm.....Kamloops
Spinks W W..... "
McKee Wm, E D New Westminster.....Ladner's Landing
Bullard Benj D E D Lillooet.Lillooet
Scoullar Robert.....Nanaimo
Smith Donald,..... "
Atkinson T C.....New Westminster
Eckstein Louis P.. "
Gamble A G..... "
Grant Peter..... "
Jenns Eustace A.. "
Pittendrigh George "
Woods E M N..... "
Meek John S, Burrard Inlet,.....Port Moody
Hume J F, County Kootenay.....Revelstoke
Sproat, G M. E D Kootenay "
Ross James, County of Yale ..... South Thompson
Rabbit Daniel, E D Yale .....Spallamacheen
Wallace George Jones E D Yale..... "
Chadsey Geo W.....Sumas
McGillivray T Shannon E D, New Westminster..... "
Alexander R H.....Vancouver
Anderson R A..... "

Black Thomas Thomson...Vancouver
Beck A E..... "
Black A S..... "
Bodwell E V..... "
Boultbee John..... "
Clement Wm..... "
Garwood E M..... "
Hall James Z..... "
Hamersley A St. George.. "
Innes F C..... "
Jones H A..... "
Johnson C Gardener..... "
Johnstone F W..... "
Leask A O..... "
McLean M A..... "
McPhillips L G..... "
Mellon Henry A..... "
Muir A C..... "
Rand Chas D..... "
Richards S O..... "
Robertson Gideon..... "
Ross A W..... "
Rounsefell John..... "
Russell Jos A..... "
Spinks John M..... "
Tatlow Robt Garnett..... "
Townley T O..... "
Tuck F H..... "
Dewdney W.....Vernon
Hanna R S..... "
Austin J J.....Victoria
Baker E Crow..... "
Bodwell E V..... "
Bourchier F..... "
Byrnes Geo..... "
Davie Alex, E B..... "
Davie T..... "
Ebberts D M..... "
Fell Thornton..... "
Hampson W S..... "
Harris D R..... "
Heisterman H F..... "
Helmcken H D..... "
Hett J Roland..... "
Irving P R..... "
Jones A W..... "
Jones Reginald..... "
Johnson Ed M..... "
Mason Chas Dubois..... "
Mason H S..... "
Mason W H..... "
Mills J Percy..... "
Moore C F..... "
Pemberton F B..... "
Pooley C E..... "
Richards F G Jr..... "
Sargison George A..... "
Snowden N P..... "
Taylor Wm John..... "
Thain Ed J..... "

SPRATT & GRAY, DRAUGHTSMEN AND PATENT ATTORNEYS. *17 to 19 Work Street, Victoria, B C.*

LEASK & MORRISON, THE LEADING TAILORS OF VICTORIA **55 GOVERNMENT STREET.**

Go To **JOHN BARNSLEY & CO. 119 Government Street, Victoria.** For Shot Guns, Rifles, Ammunition, and Sporting Cutlery.

GO TO **B. WILLIAMS & CO.,** For Men's, Youth's and Boys' Clothing
97 Johnson Street, bet. Broad and Douglas, Victoria B.C.

THE RONISCH PIANOS *Are the Leading Pianos in B. C and have the largest sale.*
C. A. LOMBARD & CO., SOLE AGENTS, VICTORIA.

Toller Albert.....Victoria
Tolmie R F..... "
Walls J P..... "
Wilson C..... "
Goidie George county of Kootenay.....Windermere

Nurserymen, Market Gardeners and Florists.

Coverdale Thos.....Chilliwack
Walworth Jason.....Halls Prairie
Steves W H.....Lulu Island
Brandreth J W.....North Arm
Webber D C.....Port Hammond
Henry G W..... "
Kesler Charles.....Vancouver
Wilson A..... "
Higgins T J.....Victoria
Jay George..... "
Johnston P T & Co..... "
Luscombe Thos..... "
McTavish G A (*see ad*)..... "
Moss James..... "
Smallbone C R..... "
Williams Thos..... "
Hunt John.....Victoria Dist
Knight G A..... "
Ohlson A (*see ad*)..... "

Oil Merchants.

Leonard W L & Co (Lubricating) (*see advt*).....Vancouver
Standard Oil Co..... "

Paints and Oils.

Davis & Son (*see advt*).....Kamloops
Robson & Lee (*see advt*)... "
Pleace J H.....Nanaimo
Tye & Co.....Vancouver
Creighton, Fraser & Co.... "
Lettice R.....Victoria
Harrison Eli (*see adv't*)..... "
Sears Joseph..... "
Wickins J B..... "

Opticians.

Hyams S S.....Victoria

Oyster Merchants.

Brenton John.....Oyster Harbor
Page David..... "

Painters (House & Sign)

Bacon Charles.....Kamloops
Davis & Son..... "
Foster Bros..... "
Hosie W M.....Nanaimo
Page Louis..... "
Grimmer L.....New Westminster
Irwin Thos..... "
Murray Charles.. "
Perkins James H. "
Blomquist F M.....Vancouver
Brown Gideon..... "
Clarkson & Mayne..... "
Davis & Taylor..... "
Fisher Geo..... "
Foster Bros..... "
Hodgson A..... "
Marks A J..... "
Rowley J C..... "
Vivian & Riley..... "
Gold Wm.....Victoria
Hahn C..... "
Harrison Eli [*see ad*]..... "
Lettice R..... "
Medana R & Co [*see ad*]..... "
Mitchell T R..... "
Rendell H B..... "
Sears Joseph..... "
Sellick & Pankhurst..... "
Smith W..... "
Summers F..... "

Patent Attorneys.

Spratt & Gray [*see ad*].....Victoria

Pawnbrokers.

Reidt W.....New Westminster
Silverman & Robin.....Vancouver
Aaronson A A.....Victoria
Kirschberg & Landsberg [see advt']..... "

Plasterers, Ornamental.

Mager Bros.....Vancouver
Keller J W.....Victoria

Photographers.

Reid & Browne.....Kamloops
Coughlan J A & W P.....Nanaimo
Sampson J..... "
Atkinson J B.....New Westminster
Thompson & Bovill. "
Uren John..... "

HEADQUARTERS for BOOTS & SHOES } ERSKINE'S EMPORIUM
132 GOVERNMENT STREET, COR. JOHNSON. VICTORIA, B. C.

JOHN BARNSLEY & Co. 119 Government Street, Victoria, B. C.
Agents for WINCHESTER REPEATING ARMS Co., Agents for DOMINION CARTRIDGE Co.

THE FINEST GOODS, THE FINEST TRIMMINGS AND THE BEST WORKMANSHIP.
MOORE & MORRISON, 55 Government Street, Victoria, B. C.

A. GREGG & SON. 42 YATES STREET, VICTORIA, B. C,
Receive the first Imported Woolen Goods in the City

The Ronisch Pianos Are UNSURPASSED for Tone, Touch, and Durability.
C. A. LOMBARD & CO., AGENTS, VICTORIA.

Bailey C S & Co., ...Vancouver
Hall J D..... .... "
Hogg James ..... "
Thompson John..... "
Brooks E C.....Victoria
Fleming Bros..... "
Hall T Lowe..... "
Jones Bros..... "
Macmunn C..... "
Maynard Mrs R..... "
Savannah J & Co..... "

Photographers Supply Houses.

Woodard Clark & Co. (*see ad*) .....Portland

Physicians & Surgeons.

Watt Hugh.....Barkerville
Henderson J C.....Chilliwack
Wade M S .....Clinton
Robotham H.....Cowichan
Richardson W A.....Donald
Samson G..... .. ..Donald
Chipp John.....Quilchanna
Clarke S..... .....Kamloops
Furrer E..... "
Tunstall S J..... "
Davis I T.....Nanaimo
Praeger E A..... "
Bentley R J (B C Penitentiary).....New Westminster
Cooper H M..... "
DeWolf Smith..... "
Fagan Dr..... "
Hall T S..... .... "
MacLean H M..... "
McInnes Loftus R. "
McInnes T R ..... "
Strother W T.....Revelstoke
Offerhaus E J..... .....Spallamacheen
Beckingsale D L.....Vancouver
Bell, Irving & Johnston..... "
Bodington Dr..... "
Carroll J T ..... "
Langis H E ..... "
Lefevre J M ..... "
McAlpine D L..... "
McGuigan & Langis..... "
Miller S ..... "
Reinhard Wm ..... "
Robertson A M ..... "
Stevenson E [Homeopathic] "
Whetham James ..... "
Davie J C..... ...Victoria
Duncan J A..... ... "
Hall & Hall..... "

Hunington E B C . . Victoria
Helmcken J S & J. D.... "
Jackson W ..... "
Jones W H McNaughton.. "
Matthews J B.... ..... "
Mills G L. ..... "
Morrison R..... "
Powell I W ..... "
Redmond W ..... "
Renwick W. ..... "
Walkem W W.... ... ..E Wellington
Eberts Duncan .....N "

Piano-Forte Manufacturers.

Goodwin & Jordan.....Victoria

Piano-Forte Dealers.

(*See Music Dealers*)

Pictures and Picture Frames.

Hardiman T R.....Vancouver
Hastie & Lockhart..... Victoria
Rostein Bros..... ..... "
Sommer J.. ..... "

Planing Mills.

See Saw and Planing Mills

Plumbers, Gas & Steam Fitters

Cunningham Jas..New Westminster
[illegible] & Co "
McLennan & McFeely. Vancouver
O'Toole & Ralph. ..... "
Peters C & Co..... "
Scoullar E S & Co..... "
Braden & Stamford..... ..Victoria
Clarke & Pearson .. .. "
Colbert & Warner... .... "
Maynard Geo..... .... "
Stewart & Wilson. ..... "
Wilson A & W..... "

Pork Packers.

Barron Julius... ... .Victoria
Evans W W..... . "

Potteries

Keller J W.....Victoria
Oriel Drain Pipe Co..... . "

THE FINEST GOODS, THE FINEST TRIMMINGS AND THE BEST WORKMANSHIP.
At The Leading Tailors, LEASK & MORRISON, 55 Government Street, Victoria, B. C.

JOHN BARNSLEY & Co. 119 Government Street, Victoria, B. C.
Agents for WINCHESTER REPEATING ARMS Co., Agents for DOMINION CARTRIDGE Co.

SPRATT & GRAY,
FOR NEW AND SECOND HAND MACHINERY
17 to 19 Work Street, Victoria, B. C.

SPRATT & GRAY
FOR BRASS GOODS AND PIPE FITTINGS
17, 19 Work Street, Victoria, B. C.

GO TO B. WILLIAMS & CO. for Fine HATS and CAPS, TRUNKS, VALISES, BLANKETS, Etc.
97 Johnson Street, bet. Broad and Douglas, Victoria, B. C

The Ronisch Pianos Are the LEADING PIANOS in B. C and have the Largest Sale
C. A. LOMBARD & CO., AGENTS, VICTORIA.

Immense Assortment of Boots and Shoes, } ERSKINE'S EMPORIUM
132 GOVERNMENT ST. COR. JOHNSON. VICTORIA B. C

Printers.

Houston John ..... Donald
McCutcheon H ..... Kamloops
Norris Geo ..... Nanaimo
Morning Courier Co ..... "
Kennedy Bros .... New Westminster
Morey & Co ..... "
Suter J K ..... "
Cotton & Gordon ..... Vancouver
Mathison R, Jr ..... "
Trythall W J ..... "
The World Publishing Co "
Cohen James A ..... Victoria
Ellis & Sargison ..... "
Miller Munro ..... "
Waterson H G ..... "

Produce Dealers.

(See also Feed and Grain)

Jones W A Dashwood ..... New Westminster
Mathers & Milligan "
Arkell Henry ..... Vancouver
Fewster P & Co ..... "
Henderson & Couth .... "
McMillan W J ..... "
Wright A W ..... "
Anderson Bros ..... Victoria
Baker & Son ..... "
Clearihue J & A ..... "
McLachlan Bros ..... "
Honey & Lovejoy ..... Tacoma

Pulley Manufacturers.

Dodge Patent ..... Toronto
(WL Leonard & Co Ag'ts Vancouver)
(See adv't)

Real Estate.

Hawthornthwaite, Planta & Co ..... Nanaimo
McKenzie C C ..... "
Smith Donald ..... "
Bovill W ..... New Westminster
Edmonds H V ..... "
Finlayson B ..... "
Lowenberg, Harris & Co ..... "
Major & Pearson .. "
Rand Bros [see ad] "
Richards, Haywood & Co ..... "
Woods, Turner & Gamble [see ad]. "
Allen T O ..... Vancouver
Anderson R A & Co ..... "
Archer W C & Co ..... "
Barker Robt [see ad] "
Bodwell E V [see advt]. "
Chipman, Morgan & Co .. "
Devine J & Son ..... "
Granville F & Co ..... "
Graveley & Barker ..... "
Green R E ..... "
Haines A ..... "
Hargraves W C ..... "
Haywood & Black ..... "
Holland J M & Co ..... "
Innes & Richards ..... "
Jones H A & Co ..... "
Judd E J & Co ..... "
Major & Pearson ..... "
Mellon H A ..... "
Miller Alex ..... "
Mutrie & Brown [see ad] "
Powis & Whitehead ..... "
Prest T ..... "
Rand Bros [see ad] ..... "
Robertson & Co ..... "
Ross & Ceperley ..... "
Rounsefell & Co [see ad]. "
Shannon & McLachlan .. "
Tatlow & Spinks ..... "
Webster Wm ..... "
Whitney M ..... "
Austin J J ..... Victoria
Baker E Crow ..... "
B Columbia Land & Investment Agency [see ad] .... "
Bourchier & Higgins [see ad] "
Cresswell Henry J [see ad].. "
Croasdaile H E ..... "
Green Charles & Co ..... "
Heisterman H F & Co ..... "
Henderson & Parker ... "
Hilbert & Moore ..... "
Johnson E M ..... "
Jones A W ..... "
Leet, Gore & Co [see ad] .... "
Lowenberg, Harris & Co ... "
Mason Wm H .. .. "
Nuttall T C ..... "
Pemberton & Son ..... "
Richards F J, Jr [see ad] ... "
Thain E J [see ad] ..... "
Toller & Robinson ..... "
Walbey W H ..... "
Denny D T & Son ..... Seattle
Eshelman & Llewellyn ..... "
Flynn & McIntrye ..... "
Holman & Robinson ..... "
Pinckney W H & Co ..... "
Pumphrey & Hanford ..... "

JOHN BARNSLEY & CO., 119 Government Street, Victoria B.C
IMPORTERS OF FIRE ARMS, etc. REPAIRS AND NEW WORK A SPECIALTY.

A. GREGG & SON, ARTIST TAILORS, 42 YATES STREET
Opposite Langley Street, Victoria, B. C.

C. A. Lombard & Co., Direct importers of PIANOS, ORGANS and MUSICAL INSTRUMENTS.
VICTORIA. B. C.

Sawyer & Bowen.....Tacoma
Hastings Commission House.....Port Townsend

Restaurants.

Goodson J G.....Barkerville
Francis Phillip.....Donald
McDonald W A..... "
Smith & Anderson..... "
Brasion Paul.....Field
Kearns Miss.....Kamloops
Sylvestre N..... "
Campi, Morrel John.....Nanaimo
Delmonico, Parrott & Dempsey..... "
Karst Charles..... "
Poodle Dog, R Jamieson.... "
Club, A J Tolinie..New Westminster [*see ad*]
Diebel A..... "
Grotto, Williams E "
Mainland, Eickhoff Henry..... "
Merchant Exchange W E Mortimer[see advt]..... "
C P R Bakery, Frick Harry see advt.....Vancouver
Elgin, Mrs McMillan..... "
International, Boehlofsky. F A..... "
Ward F J & H T..... "
Jubilee, Farmer I D..... "
McDonald & Kirk..... "
Regina, A E Blackburn... "
Vancouver, Edwards & Mahlmann,..... "
Vancouver Coffee House Fraser Mrs..... "
Lorne, Geo Crossman.....Victoria
New York, Johnson Mrs N G "
Palace, Levy Joseph..... "
Poodle Dog M Marboeuf.... "
Railroad..... "
Saunders W T..... "
Sum W G..... "
Steitz Bros..... "
Young Bros..... "

Rice Mills.

Hall, Ross & Co see advt....Victoria

Roofers.

Wilson Walter.....Nanaimo
Scoullar E S & Co.New Westminster
McLennan & McFeely....Vancouver
Scoullar E S & Co..... "
McNeill J R..... "
McLennan & McFeely..... Victoria

Rubber Stamp Manufacturers.

Williams R T, see advt.....Victoria

Saddlers and Harness makers.

Newton E.....Brownsville
Kipp Andrew.....Contreville
Ross James.....Golden
Davison E C.....Kamloops
Roadley Thos..... "
Hoar Belmont.....Koksilah
McNeill Edward.....Nanaimo
Douglas & Deighton.....New Westminster
Wells J C.....Sardis
Hawley C M.....Vancouver
Wilson B..... "
Mann & Heron..... Victoria
Newbury Wm..... "
Norris F..... "

Sail, Tent and Awning.

Adams James.....Nanaimo
Jeune Fred, [see advt].....Victoria
Sears D S, see advt..... "

Saloons.

Bendixen Mde.....Barkerville
Denny Joseph..... "
Forest Wm..... "
Harper Joseph.....Departure Bay
Bayley John.....Esquimalt
Dillon B F..... "
Doran John..... "
Everett P.....Esquimalt District
Grove, Martin Thos "
St George, Williams C..... "
Manning W.....Granite Creek
Royal Oak, Camp Johh.....Lake
Harrop T.....Revelstoke
Brown N Henry.....Richfield
Tait & Stronach.....Rock Creek
Identical, Smith Norman...Nanaimo
Pioneer, Benter J.New Westminster
Steam boat, Blaikie J M..... "
Grotto Brennan J R "

The Most Elegantly Appointed Tailoring Parlors on the Coast.
LEASK & MORRISON, 55 GOVERNMENT STREET, VICTORIA, B. C

JOHN BARNSLEY & CO., 119 Government Street, Victoria B. C
IMPORTERS OF FIRE ARMS, etc. REPAIRS AND NEW WORK A SPECIALTY.

SPRATT & GRAY,
FOR BRASS GOODS AND PIPE FITTINGS
17 to 19 Work Street, Victoria, B. C.

GO TO B. WILLIAMS & CO., For Men's, Youth's and Boys' Clothing,
97 Johnson Street, bet Broad and Douglas, VICTORIA, B. C.

The Ronisch Pianos Are the LEADING PIANOS in B. C. and have the Largest Sale.
C. A. LOMBARD & CO., AGENTS, VICTORIA.

ERSKINE'S Boot and Shoe Emporium, 132 GOVERNMENT ST., COR. JOHNSON VICTORIA, B. C.

London Arms, Lambert R.....New Westminster
Palace, McLeod A. "
Hub, Turner Jas. "
Delmonico, Allerman C.....Vancouver
Terminus, W T Blair "
Campbell's Corner, Campbell & Brasch "
Dividend, Casey J J "
Senate, Gibson Geo "
Pullman, Gorman P "
Jubilee, Johnson A "
Retreat, J P Johnson "
Australian, Judge W G "
Bay View House, Kent & Talbot "
Germania, Levasseur L. "
Bodega, MacPherson A J. "
Germania, Mathieson & Ross "
Cabinet, McLennan F "
Opera Resort, O'Brien & Davis "
Club, Sparrow & Richards "
Bank Exchange, Swanson A "
Fountain, Wrede & Minaty "
Palace, Borthwick R.....Victoria
Regent, Connor & Switzer "
Cowie J S "
Daley James "
Decker J "
Dougherty & Savage "
Everett P "
Fairbrother Geo "
Ferguson Ross J "
Flewin T "
Garvin Thos "
Gilmore Wm "
Jensen Victor "
Legg Edward "
Longhurst J "
McCandlish J "
McCluskey C B "
McIviff Wm "
Meldram James "
Miller & Brown "
Moses & Babbage "
Murphy & Brown "
O'Brien Steve "
Pagden Charles "
Powers & Johnson "
Sauer G C "
Scott Wm "
Sehl Frank "
Sieward H F "
Steele Peter "
Stevens John "

Thomson Geo.....Victoria
Walsh John "
White & Maurmann "
Haley Wm "

Sauce & Pickle Manufacturers.

Brady H J & Co.....Victoria

Sash & Door Factories.

(*See Saw Paning & Lumber Mills.*)

Saw Planing & Lumber Mills.

Mason I B.....Barkerville
Beaverworth Saw Mills.....Beaver
Chemanius Saw Mills.....Chemanius
Urquhart, Harold & John.....Comox
Sutton W & W J.....Cowichan
Williscroft Geo.....Fort Simpson
Beaver Sam.....Golden
Clemes Henry.....Grand Prairie
Martin Joseph & Son.Harrison River
Fox Thos L.....Hleciliwaet
Shuswap Milling Co, [see ad].....Kamloops
Grant & Kerr.....Ladners
Bovill & Monohan.....Langley
Moodyville S M Co.....Moodyville
Hamilton Gavin.....150 Mile House
Brunette Saw Mills.New Westminster
Royal City Planing Mill (*see ad*).....
Armstrong G B.....Nicola Lake
Woodward T & Sons.....L Nicola
Haslam & Lees.....Nanaimo
Knight Bros.....Popcum
Pioneer Lumber Co., J B Tiffin.....Port Moody
Buchanan Geo O.....Revelstoke
Nelson Sam "
Brunette Saw Mills.....Vancouver
Cassady Geo & Co., (Sash and Door] "
Fader Bros "
Hastings Saw Mills "
Commercial, Leamy & Kyle [Sash and Door] [see ad] "
Royal City Planing Mills [see advt] "
Vancouver Lumber Co., Anderson & Grady "
Gray Sam [Sash & Door] [see ad].....Victoria
Hayward Charles "
Johnson Walker & Fleet [see ad] "

Go To JOHN BARNSLEY & CO. 115 Government Street, Victoria,
For SHOT GUNS, RIFLES, AMMUNITION, and SPORTING CUTLERY.

A. GREGG & SON. ARTST TAILORS, 42 YATES STREET
Opposite Langley Street, Victoria, B. C.

The Ronisch Pianos *Are the leading Pianos in B.C. and have the largest sale*
C. A. Lombard & Co., Sole Agents, Victoria.

Muirhead & Mann [see ad]..Victoria
Sayward W P..... "
Victoria Lumber & Man'g Co.. "
Grant & Monnce.. ... .S Wellington

Schools.
(*See Colleges*)

Second Hand Goods.

Brown Joseph.....Vancouver
Greenbarg H..... ... "
Levi R.... ..... "
Paker & Co., ... "
Coones S.....Victoria
Knight Mrs..... "
Meiss H..... ..... "
Pointer N..... "
White J A.... ..... "

Seedsmen.
(*See Nurserymen*)

Sewing Machine Agents.

Hilbert John.....Nanaimo
Fowler.....Vancouver
Ouillet George..... "
Adams W H. .....Victoria
Fletcher T W..... "

Shingle Manufacturers.

Jones W.....Comox
La Chappelle L.....Hastings
Abbott Joseph.....Oyster Harbor
Dingwall & Hoffard.....Port Moody
Hosnel & Kirkpatrick .... "
Slater G F.....Vancouver

Ship Chandlers.

Creighton, Fraser & Co...Vancouver
Marvin E B & Co.....Victoria
McQuade P & Son.... ... "

Shipping Agent.
(*See also Custom House Brokers.*)

Bartlett C C.....Port Townsend

Ship Builders.

Cook H J..... .....Esquimalt
Watson Alex Jr..... "
Laing Andrew D.....Victoria
Star Shipyard [see ad]..... "
Warner & Kermode..... "

Shirt Manufacturers.

Pearson T B & Co..... Victoria

Smelting Works.

B C Smelting Works.....Vancouver

Smelting Furnace Supply Houses.

Fraser & Chalmers.....Chicago

Soap Manufacturers.

Cruickshank Richard.....Victoria
Pendray & Co..... "
Whittier A D & Co: ..... "

Soda Water Manufacturers.
See Mineral Water Manufacturers

Solicitors.
(*See Barristers*)

Stair Builders.

Gray Samuel [see ad]..... Victoria

Stationers.
(*See Booksellers*)

Steel Die & Stencil Plate Engravers.

Philipps W H (*see ad*).....Victoria
Crowther G (*see ad*) ..... "

Stove Dealers.
(*See Hardware & also Tinware.*)

Surgical Instruments & Truss Agents.

McDowell H & Co.....Vancouver
Stevens George.....Victoria

Surveyors and Civil Engineers.

Henderson Walter..... Chilliwack
McVittie A, D L S..Columbia Lakes

THE LEADING TAILORING ESTABLISHMENT 55 GOVERNMENT STREET VICTORIA, B.C.
KEEP A FIRST-CLASS CUTTER FROM NEW YORK.

SPRATT & GRAY, REPAIRING A SPECIALTY.
17 to 19 Work Street, Victoria, B. C.

Go To JOHN BARNSLEY & CO. 113 Government Street, Victoria.
For Shot Guns, Rifles, Ammunition, and Sporting Cutlery.

A. GREGG & SON, 42 YATES STREET VICTORIA, B. C.
Receive the first Imported Woolen Goods in the City.

C. A. Lombard & Co., Direct importers of PIANOS, ORGANS and MUSICAL INSTRUMENTS.
VICTORIA, B. C.

Drabble Geo F, C E.....Comox
Devereux Wm E..... "
Allan Wm.....Coutlies
Blythe T A, C E,..... .....Donald
D'Esterre J, C E.... Cowichan Lake
Poudrier Bros .....Donald
McVittie A W, C E. Fairmont Springs
McVittie Thos T C E "
Cummins A P, C E.....Golden
Gore T S.....Grohman
Burnyeat J P, C E..... "
Drummond Thos, C E.....Kamloops
Lee R H, C E..... "
Priest E, C E.....Nanaimo
Bovill Wm..... "
Hawthornthwaite Planta & Co..... "
Cotton A F.....New Westminster
Hazzard A H..... "
Turner Geo..... "
Hill Albert J, C F "
Hill Arthur E, C E "
Woods, Turner & Gamble..... "
Skinner Ernest.....Quamichan
Garden, Hermon & Burwell Vancouver
Crickmay & Robson..... "
Bell-Irving H..... "
Cambie H J..... "
Julian T E..... "
M'Cartney Alan E..... "
McKie John..... "
Patterson ..... "
Skinner F A..... "
Sutherland J..... "
Williams Bros..... "
Woodhouse W H..... "
Busk C W, C E..... "
Cridge R C, C E.....Victoria
Hargreaves G, C E..... "
Henderson H S T..... "
Mackay A E, C E..... "
Pemberton F B, C E..... "
Ralph Wm..... "
Worsfold C C..... "

Tanners & Curriers.

Roussean James..New Westminster
Belmont Tannery.....Victoria
Heathorn W..... "

Taxidermists.

Dobinson Joseph.....Victoria
Whittaker & Lindley..... "

Tea & Coffee Dealers.

(*See also Grocers*)

Cumyou W A.....Vancouver
Melhuish Geo..... "

Telephone Companies.

Kamloops Telephone Co..Kamloops
New Westminster & Burrard Inlet Telephone Co..New Westminster
Victoria & Esquimalt.. ....Victoria

Tent & Awning Manufacturers

(*See Sail Makers*)

Theatres.

Assembly Hall.....Nanaimo
Hart's Opera House.....Vancouver
Victoria Theatre Co.....Victoria
Club Theatre [variety]..... "
Cassino [variety] (*see advt*)..Tacoma

Tin, Copper and Sheet Iron Workers.

Henderson Bros.....Chilliwack
Mellard S (*see ad*)..... "
Vair James.....Kamloops
Wilson Walter.....Nanaimo
Corbett & Kennedy N. Westminster
Cunningham James "
Cosman W & Son.....Vancouver
McLennan & McFeely... "
O'Toole & Ralph..... "
Robertson Gilbert..... "
Scoullar E S..... "
Cooley Henry.....Victoria
Heal David C..... "
Kelly S L & Co..... "
Lewis A..... "
Phillips G..... "
McLennan & McFeely..... "

Tobacconists.

Bell Tom.....Nanaimo
Hilbert John Henry..... "
Gray Geo.....New Westminster
Gray James C.... "
Hogan Miss N.... "
Ross M..... "
Roxberry Mrs H.. "

ERSKINE'S Boot and Shoe Emporium, 132 GOVERNMENT STREET, COR JOHNSON, VICTORIA, B. C.

Go To JOHN BARNSLEY & CO. 119 Government Street, Victoria.
For SHOT GUNS, RIFLES, AMMUNITION, and SPORTING CUTLERY.

B. WILLIAMS & CO., Keep always in Stock a first-class Assortment of Underwear, all sizes and Prices. See them
97 Johnson Street, bet. Broad and Douglas, VICTORIA, B. C.

THE RONISCH PIANOS *Are unsurpassed for Tone Touch and Durability.*
C. A. LOMBARD & CO., SOLE AGENTS, VICTORIA.

Campbell M L.....Vancouver
Goldstein M..... "
Harcus Sinclair..... "
Kelly & McMillan..... "
Lang Chas..... "
Marymont Bros..... "
McNaughtan D..... "
Moriter M..... "
Ross W B..... "
Smith J A..... "
Waktor Bros..... "
Williams John E..... "
Campbell Frank.....Victoria
Glandinning J..... "
Golding B..... "
Gullekson John..... "
Graham Thos A..... "
Hart David..... "
Holnes Jas..... "
Lambkin C H..... "
McDonald P..... "
Rouse Peter..... "
Salmon H L..... "
Whetstone A..... "

Transportation.

Railways, Steamers and Stages.

Kamloops.....See page 305
Nanaimo..... " 209
New Westminster..... " 378
Vancouver..... " 423
Victoria..... " 69

Undertakers.

Hilbert John.....Nanaimo
McAdie Henry..... "
Fales W E.....New Westminster
Lord John E..... "
Hart F W.....Vancouver
Taylor W J..... "
Hayward Chas.....Victoria
Storey Thos..... "

Upholsterers.

(*See Furniture Dealers.*)

Fawcett R W.....Victoria
Lowell Harry R..... "

Wall Paper Importers and Dealers.

(*See also Furniture Dealers*)

Davis & Son.....Kamloops
Hilbert J.....Nanaimo
Sehl Jacob..... "
Fales W E.....New Westminster
Wintemute Bros..... "
Hart F W.....Vancouver
Shelton & Co..... "
Thomson Bros..... "
Fawcett R W.....Victoria
Harrison Eli..... "
Lettice R..... "
Sears Joseph..... "
Sehl Jacob..... "
Weiler John..... "

Washers (Steam).

Phillips G.....Victoria

Watchmakers & Jewelers.

(*See also Manufacturing Jewellers*)

Doll L H.....Donald
McElmon D R.....Halls Prarie
Fraser Jas.....Hope
Davidson Bros.....Kamloops
Saucier J A E..... "
Brown Joseph M.....Nanaimo
Ganone Vincent..... "
Smith John..... "
Crake F.....New Westminster
Gifford Thos..... "
McNaughten C M..... "
Stirsky Frank..... "
Crake F J.....Rockford
Aslatt & Co.....Vancouver
Davidson Bros..... "
Eggert Jules & Co..... "
Grassie W H..... "
Jackson J W..... "
Jiszkowicz C I..... "
Melvin J G..... "
Stoddart Bros..... "
Woodroope Richard..... "
Claussen J.....Victoria
Dexheimer Chas..... "
Jaques George..... "
Lange & Co..... "
Parry G B..... "
Pennock & Clayton..... "
Redfern C E..... "
Wenger J..... "
Roberts W R.....North Wellington

Wine and Spirit Merchants.

Phillips M & Co.....Donald
Brown E & Co.....New Westminster
Douglas J C.....Vancouver
Bell-Irving & Paterson (*see advt*) "
Hudson Bay Co..... "

LEASK & MORRISON, THE LEADING TAILORS OF VICTORIA
55 GOVERNMENT STREET.

SPRATT & GRAY,
DRAUGHTSMEN AND PATENT ATTORNEYS.
17 to 19 Work Street, Victoria, B C.

GO TO B. WILLIAMS & CO., For Men's, Youth's and Boys' Clothing,
97 Johnson Street, bet. Broad and Douglas, Victoria B.C.

THE RONISCH PIANOS *Are the Leading Pianos in B. C and have the largest sale.*

C. A. LOMBARD & CO. SOLE AGENTS, VICTORIA.

Knickerbocker Bottling Co Vancouver
McLean M G ..... "
McNaughton & Urquhart... "
Mizony & Co..... "
Vancouver Wine Co..... "
Urquhart W ..... "
Angus & Gordon.....Victoria
Boucherat & Co..... "
Boyd John (*see ad*)..... "

Harrison & McAllister.....Victoria
Hall, Gospe & Co ..... "
Hudson Bay Co..... "

Woolen Mills.

Woolen Manufacturing Co.....New Westminster

HEADQUARTERS for BOOTS & SHOES

ERSKINE'S EMPORIUM

132 GOVERNMENT STREET, COR. JOHNSON. VICTORIA, B. C.

T. N. HIBBEN & CO.,

Booksellers,

Stationers and

NEWS AGENTS,

Government Street,

VICTORIA, B. C.

JOHN BARNSLEY & Co. 119 Government Street, Victoria, B. C.

Agents for WINCHESTER REPEATING ARMS Co., Agents for DOMINION CARTRIDGE Co.

A. GREGG & SON. 42 YATES STREET, VICTORIA, B. C,

Receive the first Imported Woolen Goods in the City

BELL-IRVING & PATERSON,

SHIPPING AGENTS,

Wholesale & Commission Merchants, Importers,

VANCOUVER, B. C.

—AGENTS FOR—

BASS & CO., Burton Ale.
JOHN AITCHISON & CO., Edinburgh Ale.
FURZE & CO., London Stout
RENAULT & CO., Cognac Brandy.
ANDREW USHER & CO., Scotch and Irish Whiskey.
A. G. THOMSON & CO., "The Royal Blend," Scotch Whiskeis.
W. & A. GILBEY, Wine Growers and Distillers; Port, Sherry, Liqueurs, Gin, Scotch and Irish Whiskies.
STALLARD & SMITH, Port and Sherry.
MOIGNEUX, PERE ET FILS, Epernay Champagne
A. WILSON & CO. Ginger Ale.
L. ROSE & CO., Lime Juice and Lime Juice Cordial.
MENIER, Chocolate.
KEEN, ROBINSON & CO., Mustard, &c.
PERCIVAL, VICARS & CO., English Glassware.

VITRIFIED DRAIN PIPES, FIRE BRICKS, ENCUASTIC TILES, STAFFORDSHIRE EARTHENWARE.

Orders taken for Iron and Steel (Bar and Sheet), Rails, Gas and Water Pipes, Tin Plates, Galvanized Iron Ware and all classes of Metal Work.

Every description of Goods Imported to Order.

OCCIDENTAL HOTEL,

Cor. Wharf and Johnson Sts.,

VICTORIA, B. C.

The Most Eligibly Situated Hotel in Victoria.

Fronting on the Harbor, opposite the wharves of the C. P. N., O. R. & N. and Fraser River Steamers, and E. & N. Railway.

Possessing a Neat Bar and Billiard Room. Large Sitting and Reading Room.

BOARD AND ROOM, - - $1.00 TO $1.50 PER DAY.

WILLIAM JENSEN, Prop'r.

The Only House in Victoria Importing BASS XXXX ALE, (LAMBS WOOL) Supplied on Draught in the Barroom.

JOHN BARNSLEY & Co. 119 Government Street, Victoria, B. C.
Agents for WINCHESTER REPEATING ARMS Co. Agents for DOMINION CARTRIDGE Co.

The VANCOUVER

Coal Mining and Land Co.

LIMITED.

MINE AND SHIP THE WELL KNOWN

NANAIMO AND SOUTH FIELD STEAM, GAS AND HOUSE

COAL

USED BY THE FOLLOWING COMPANIES:

PACIFIC MAIL STEAMSHIP COMPANY.

PACIFIC COAST STEAMSHIP COMPANY.

OREGON RAILWAY & NAVIGATION CO., Ocean Div.

OREGON IMPROVEMENT CO.

SAN FRANCISCO, SEATTLE, OLYMPIA, VANCOUVER, NEW WESTMINSTER AND NANAIMO GAS CO'S.

Etc., Etc., Etc.

☞ The Company have every facility for Shipping Coal, and can accommodate at their wharves all classes of steam or sailing vessels.

R

d Co.

WN

STEAM,

Y.

., Ocean Div.

IA, VAN-
AND NA-

.

or Shipping
ll classes of